

ELMAVAN 3D WAVEFORMS (Measured data sampled at 50 kHz) 51000 packets of 144 samples from 2019-03-11T22:50:03.236.000.

Processed Mon Mar 11 23:58:18 2019 by ELM ver.2012-10-06 from 001__elm20190311_225002__dat00.bin

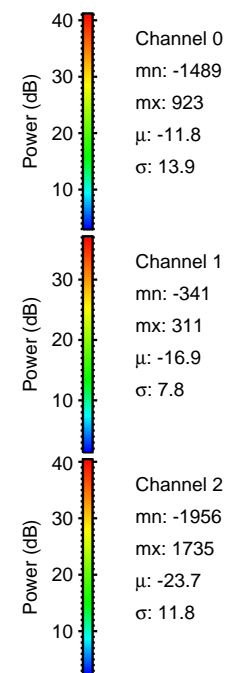

Processed Mon Mar 11 23:58:25 2019 by ELM ver.2012-10-06 from 001__elm20190311_225002__dat00.bin

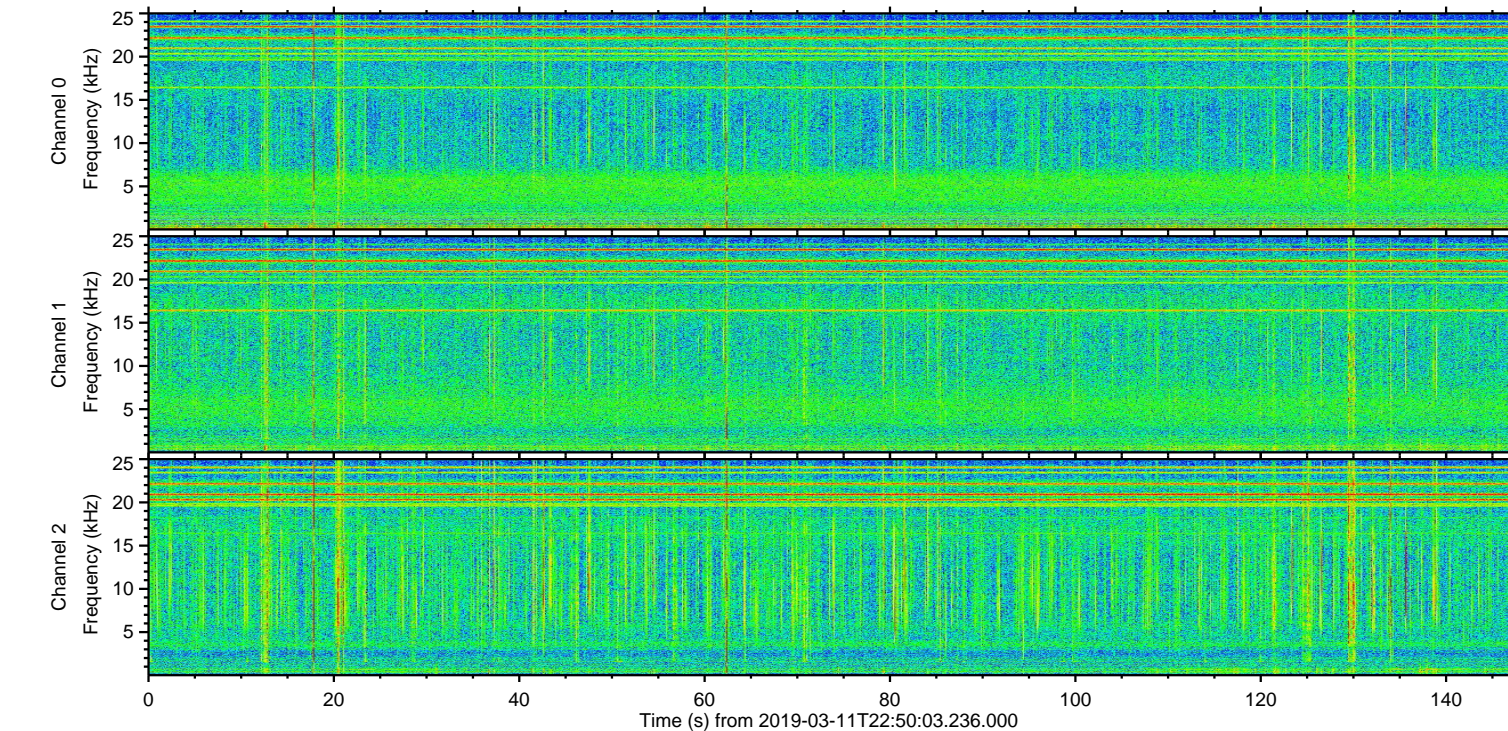
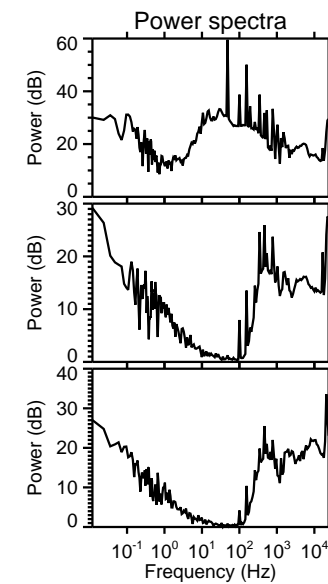
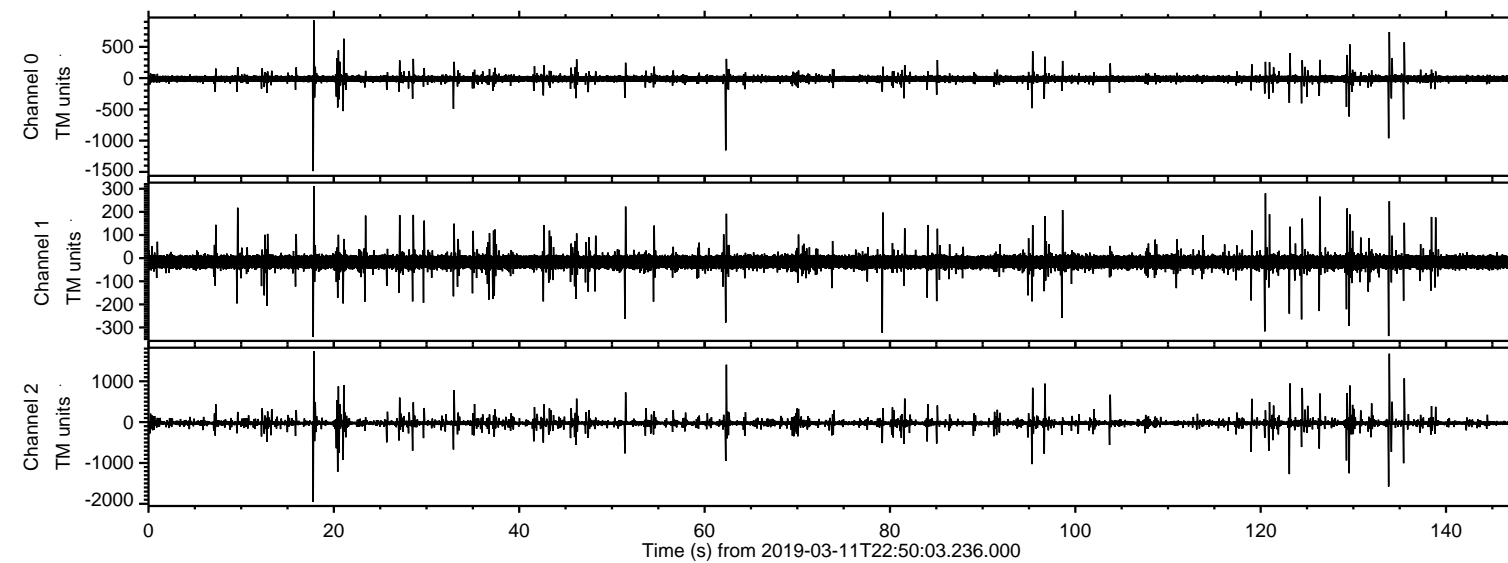
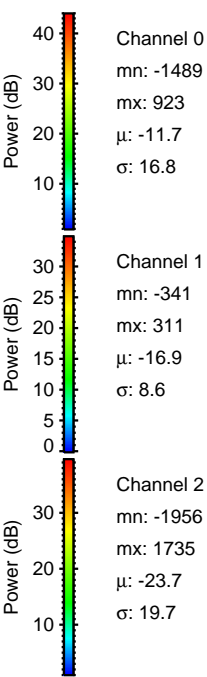
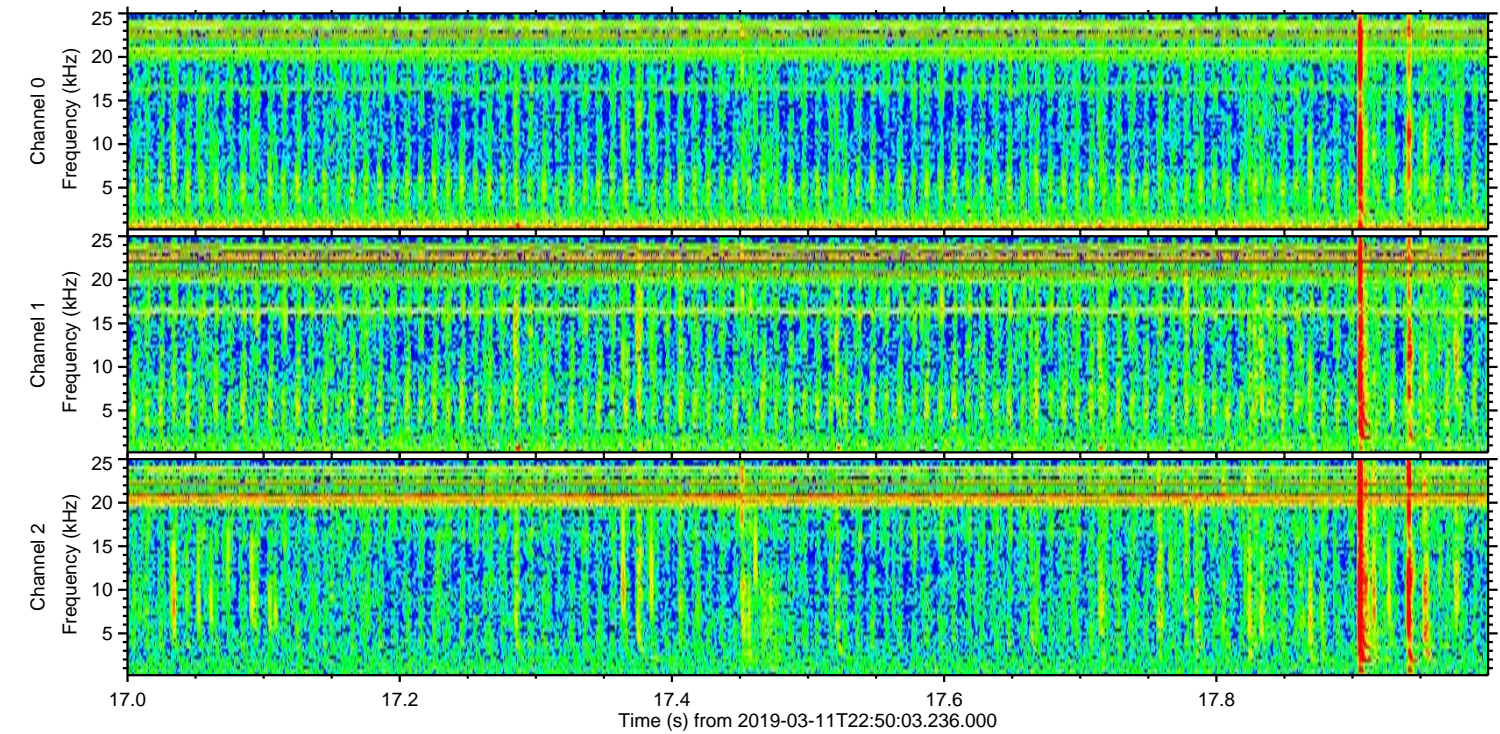
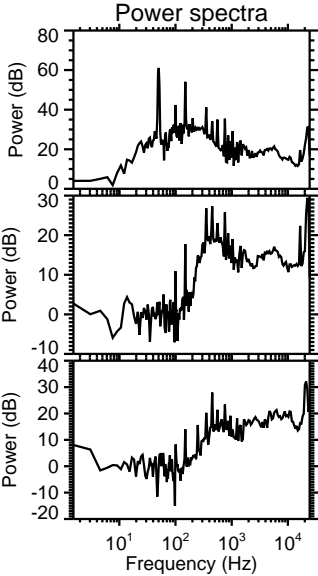
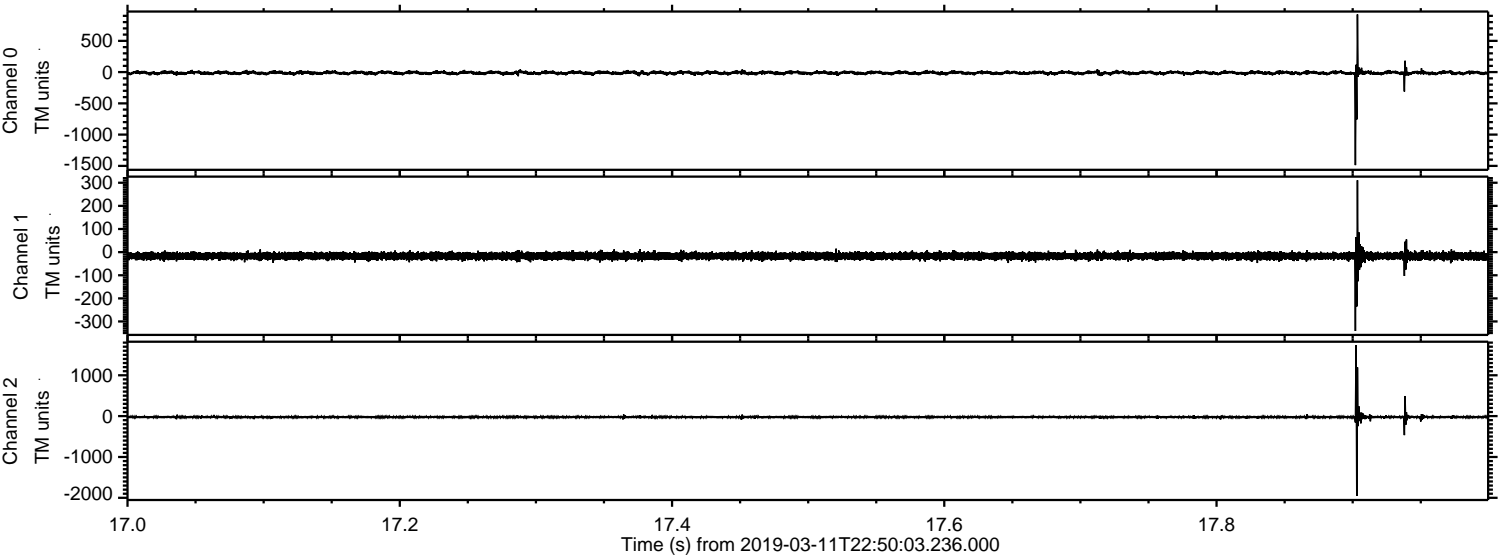

ELMAVAN 3D WAVEFORMS (Measured data sampled at 50 kHz) 51000 packets of 144 samples from 2019-03-11T22:50:03.236.000. Part 134/147

Processed Mon Mar 11 23:58:26 2019 by ELM ver.2012-10-06 from 001__elm20190311_225002__dat00.bin

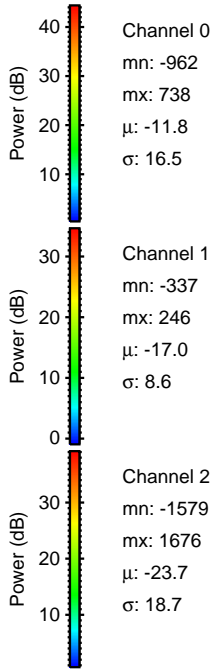
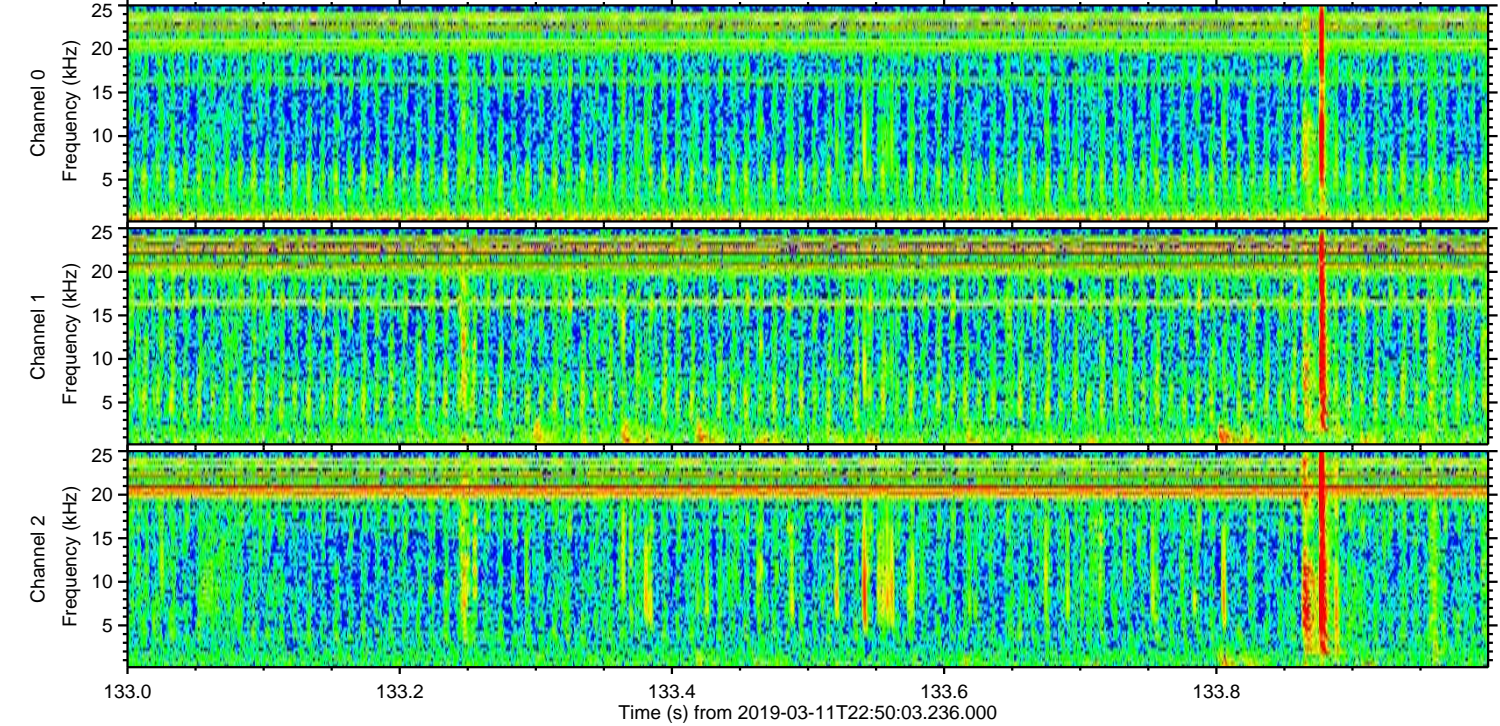
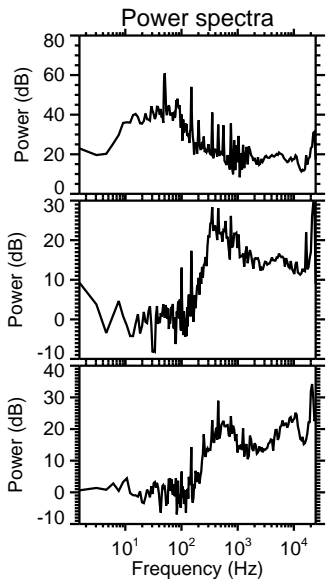
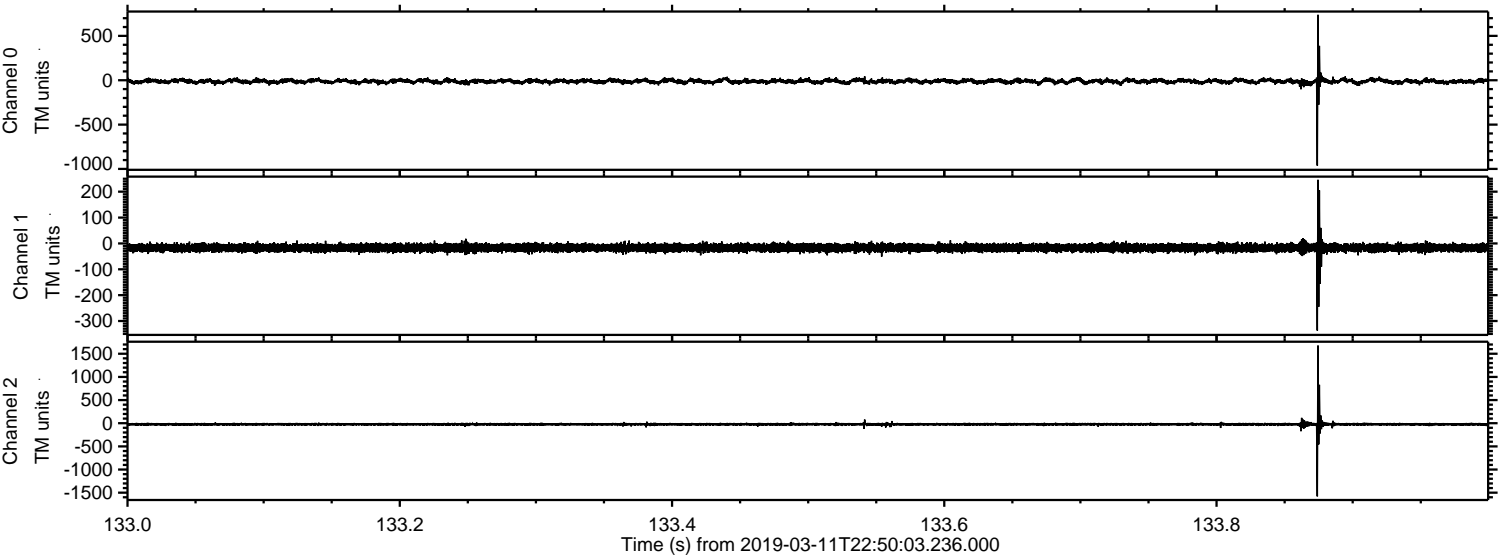

Processed Mon Mar 11 23:58:27 2019 by ELM ver.2012-10-06 from 001__elm20190311_225002__dat00.bin

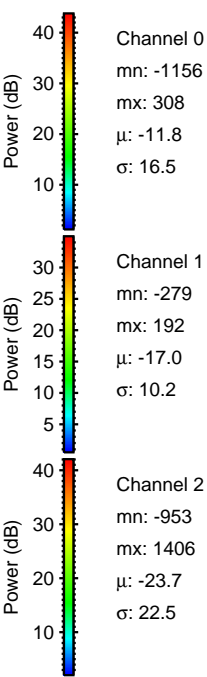
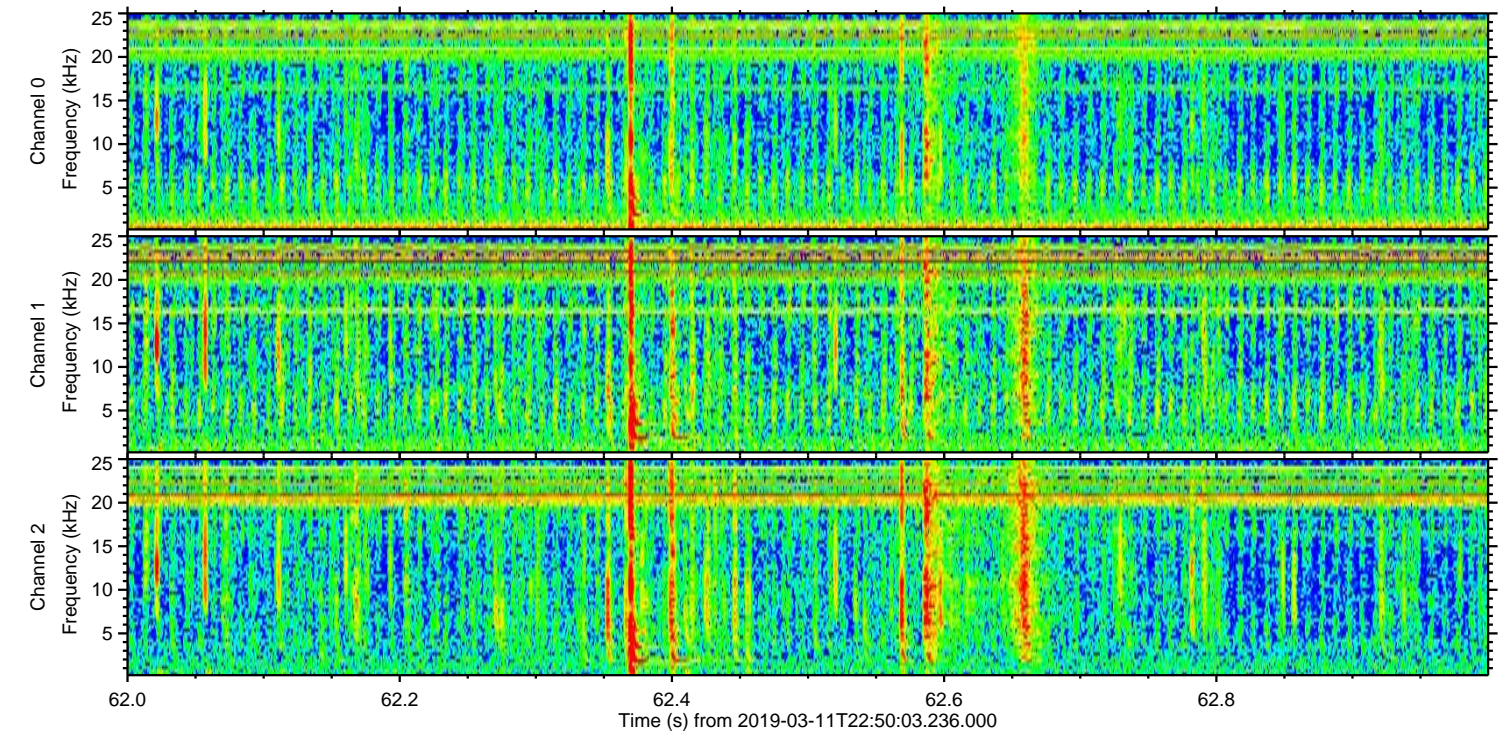
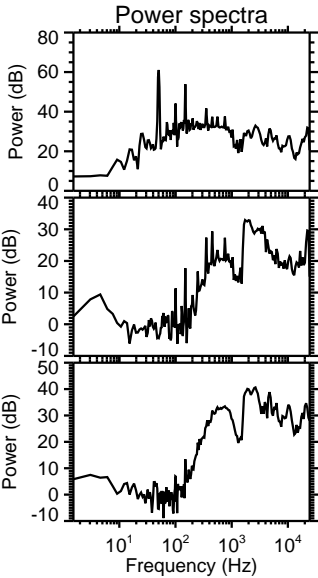
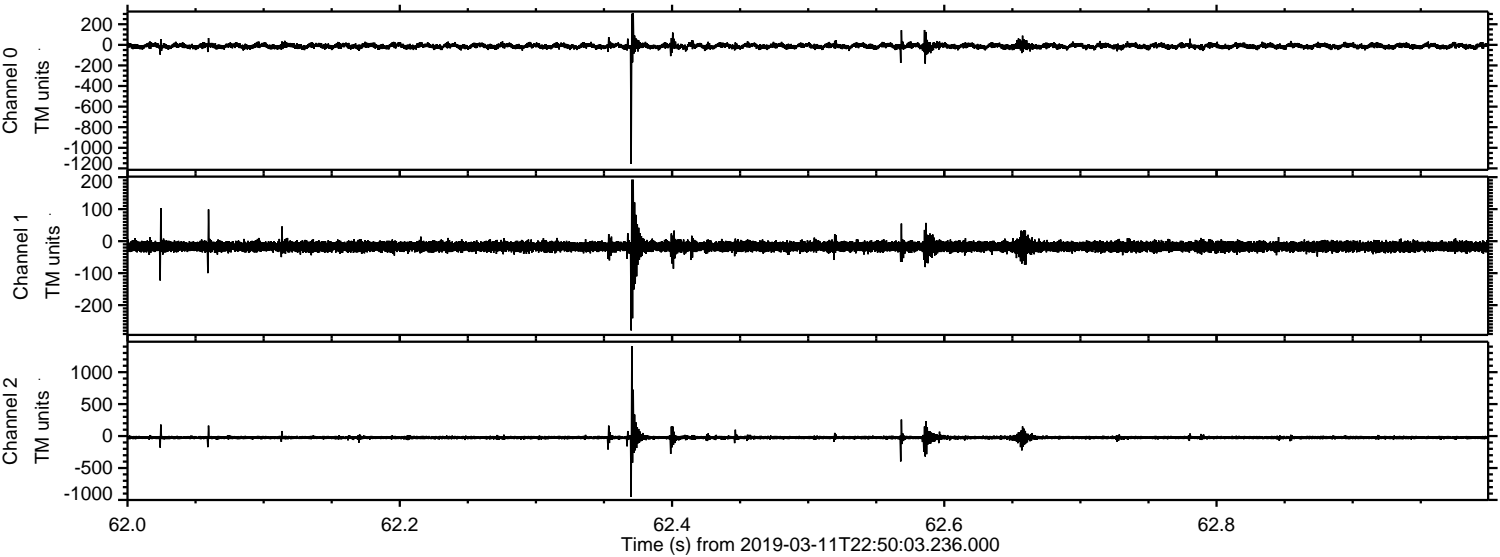

Channel 0
mn: -1156
mx: 308
 μ : -11.8
 σ : 16.5

Channel 1
mn: -279
mx: 192
 μ : -17.0
 σ : 10.2

Channel 2
mn: -953
mx: 1406
 μ : -23.7
 σ : 22.5

ELMAVAN 3D WAVEFORMS (Measured data sampled at 50 kHz) 51000 packets of 144 samples from 2019-03-11T22:50:03.236.000. Part 124/147

Processed Mon Mar 11 23:58:28 2019 by ELM ver.2012-10-06 from 001__elm20190311_225002__dat00.bin

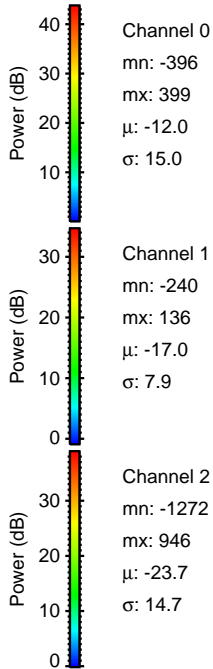
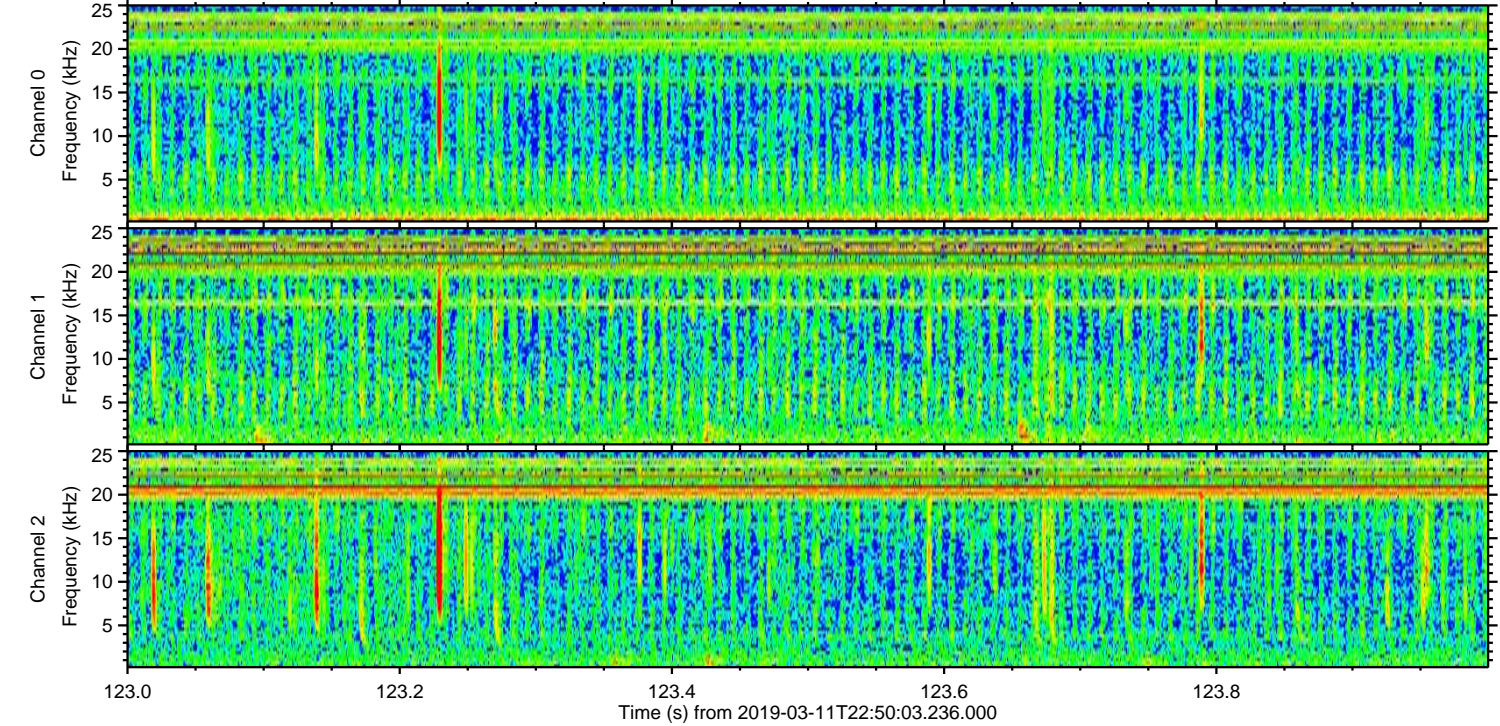
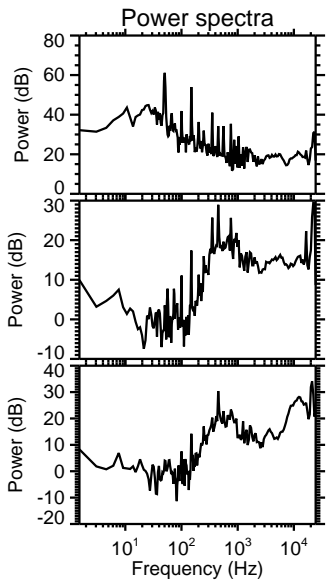
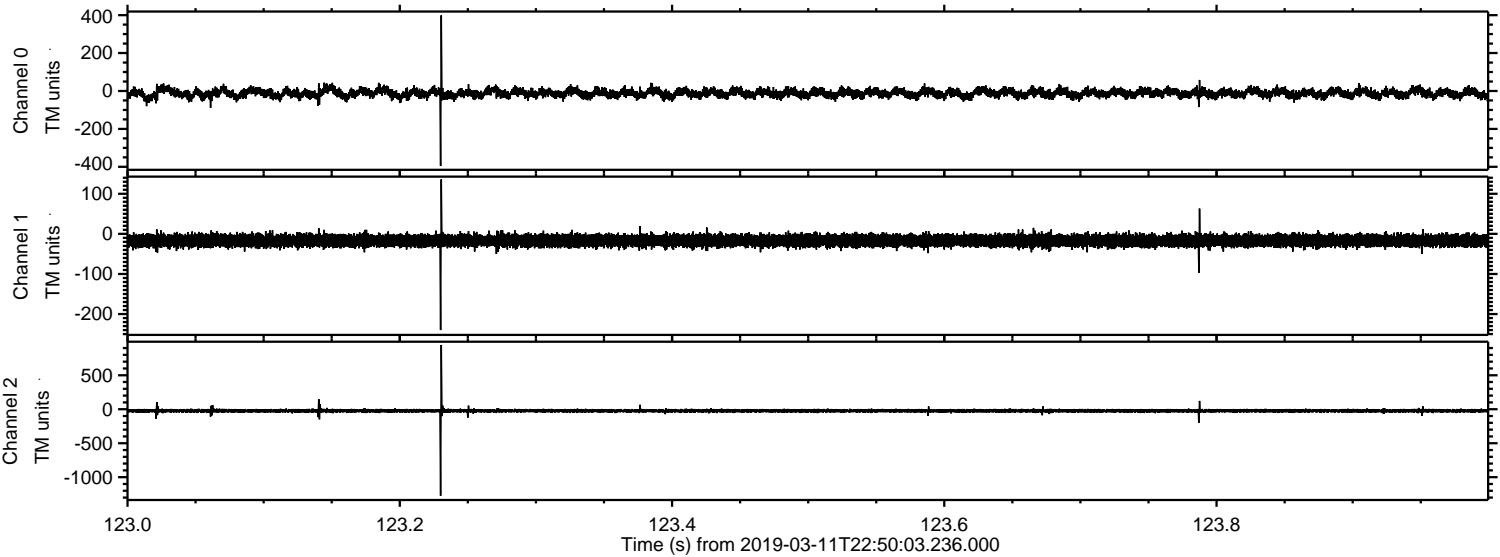

ELMAVAN 3D WAVEFORMS (Measured data sampled at 50 kHz) 51000 packets of 144 samples from 2019-03-11T22:50:03.236.000. Part 130/147

Processed Mon Mar 11 23:58:29 2019 by ELM ver.2012-10-06 from 001__elm20190311_225002__dat00.bin

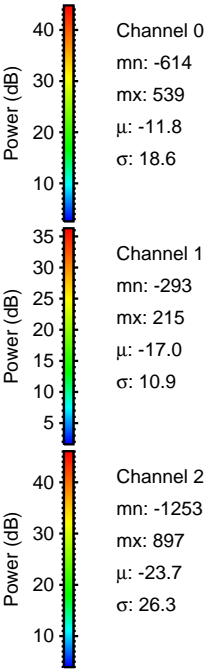
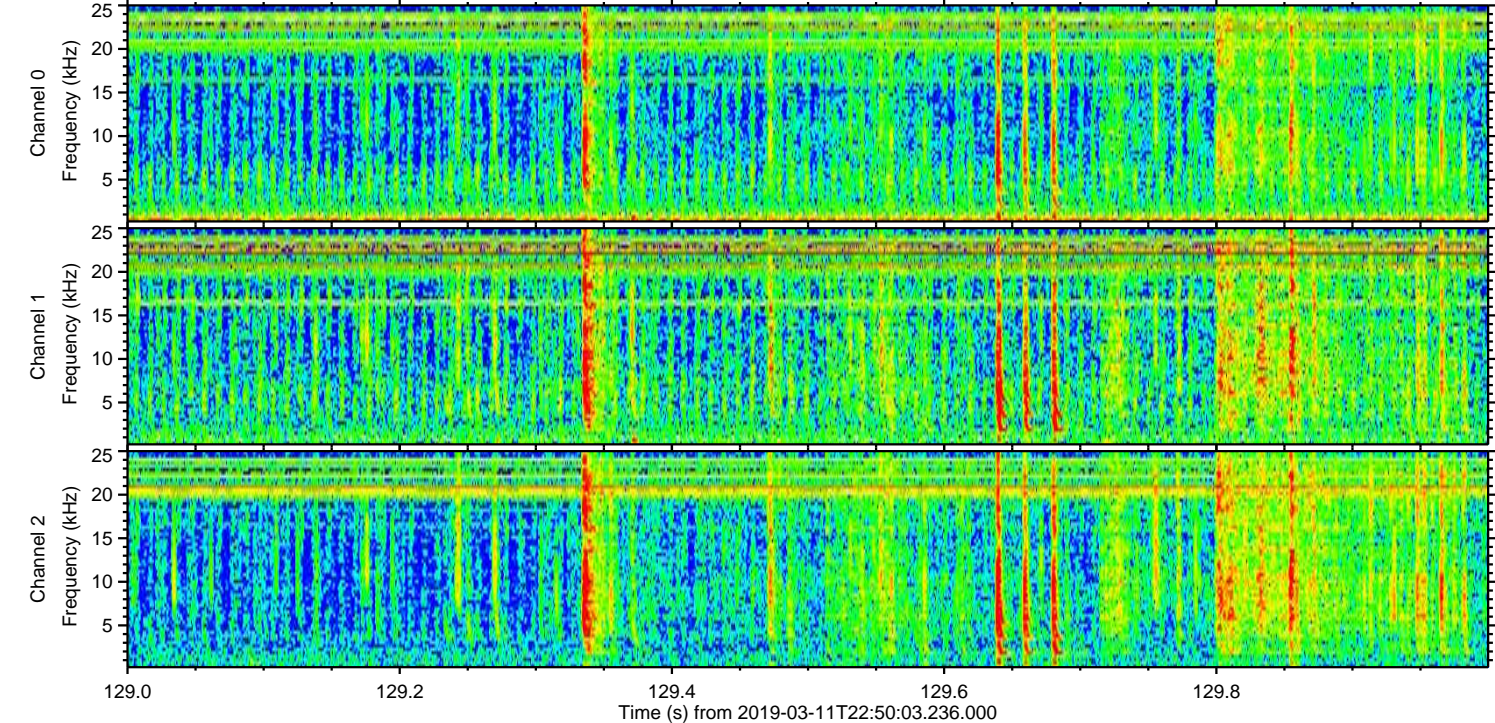
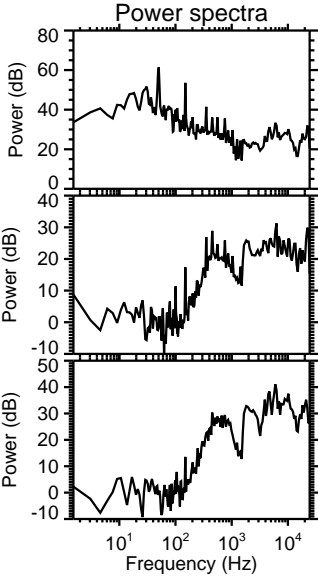
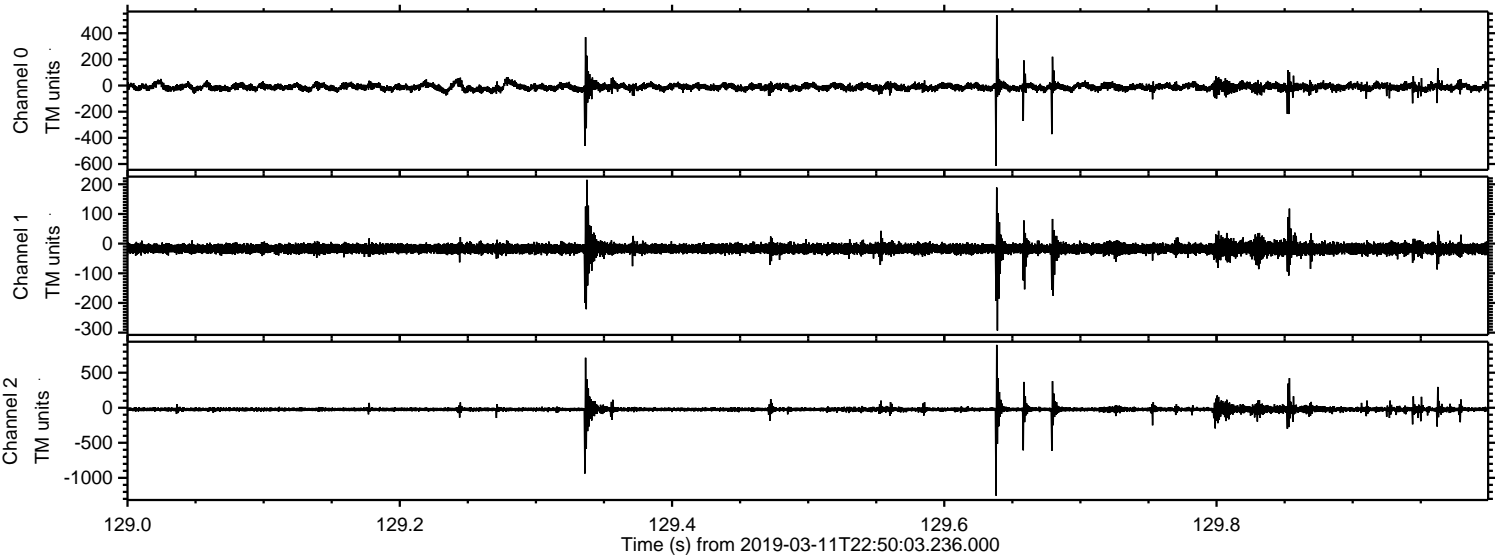

Processed Mon Mar 11 23:58:30 2019 by ELM ver.2012-10-06 from 001__elm20190311_225002__dat00.bin

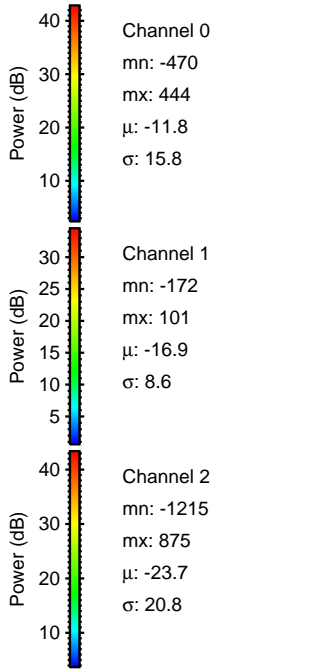
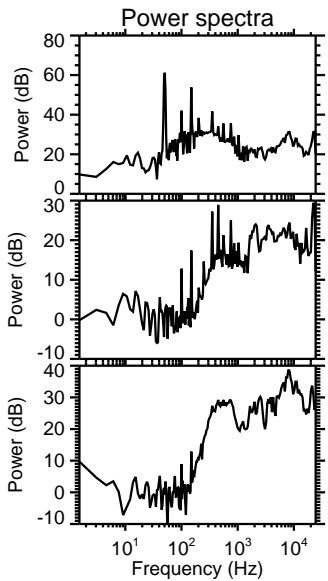
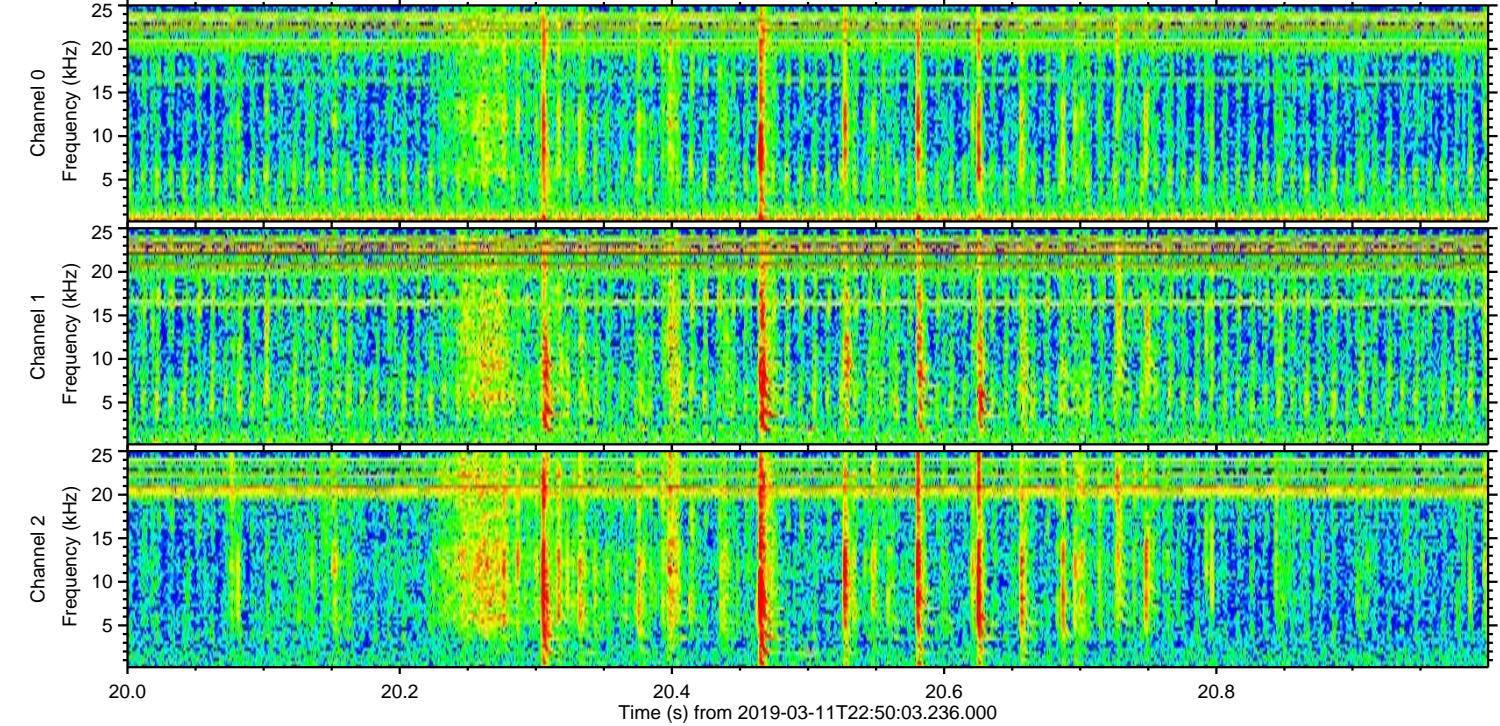
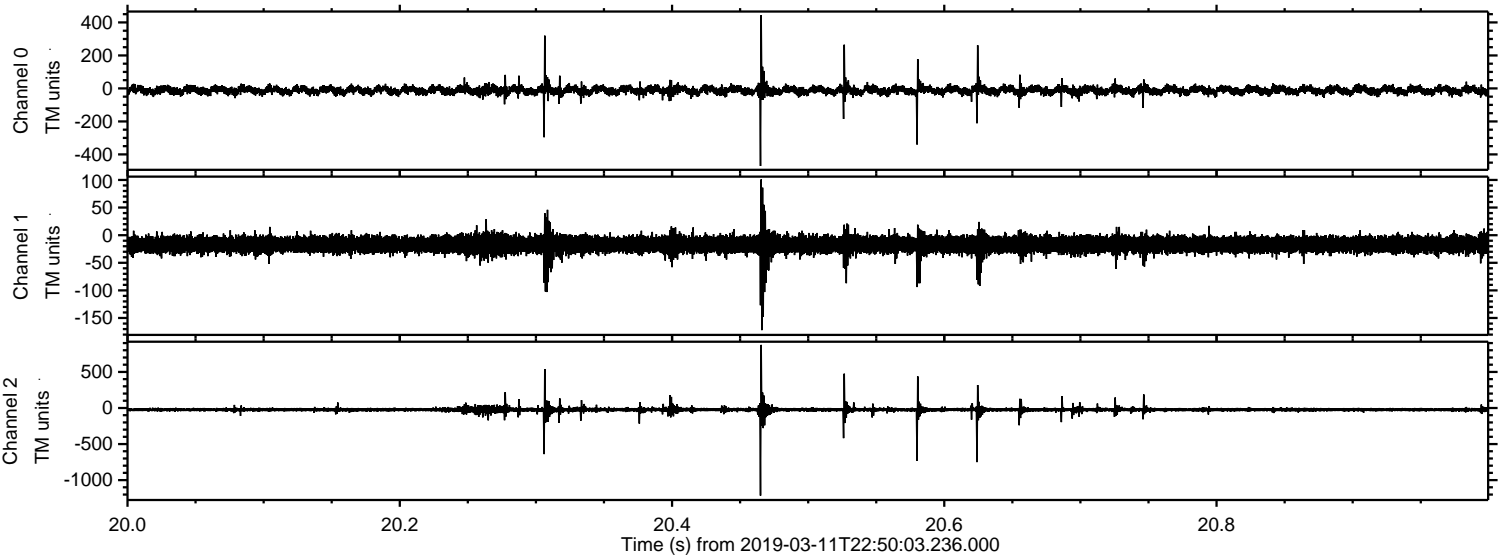

ELMAVAN 3D WAVEFORMS (Measured data sampled at 50 kHz) 51000 packets of 144 samples from 2019-03-11T22:50:03.236.000. Part 136/147

Processed Mon Mar 11 23:58:30 2019 by ELM ver.2012-10-06 from 001__elm20190311_225002__dat00.bin

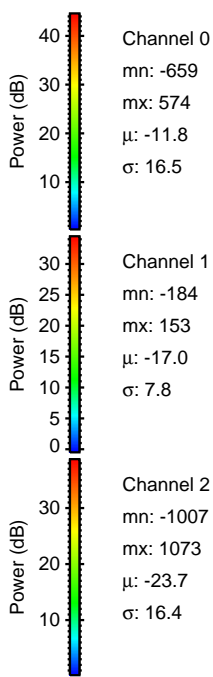
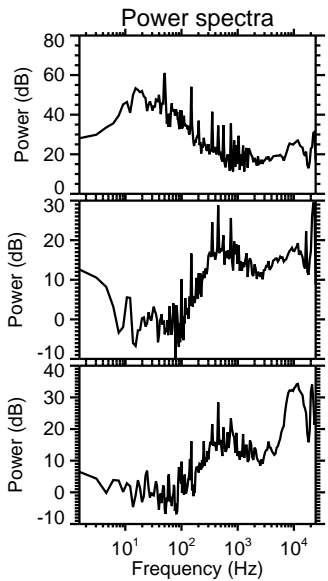
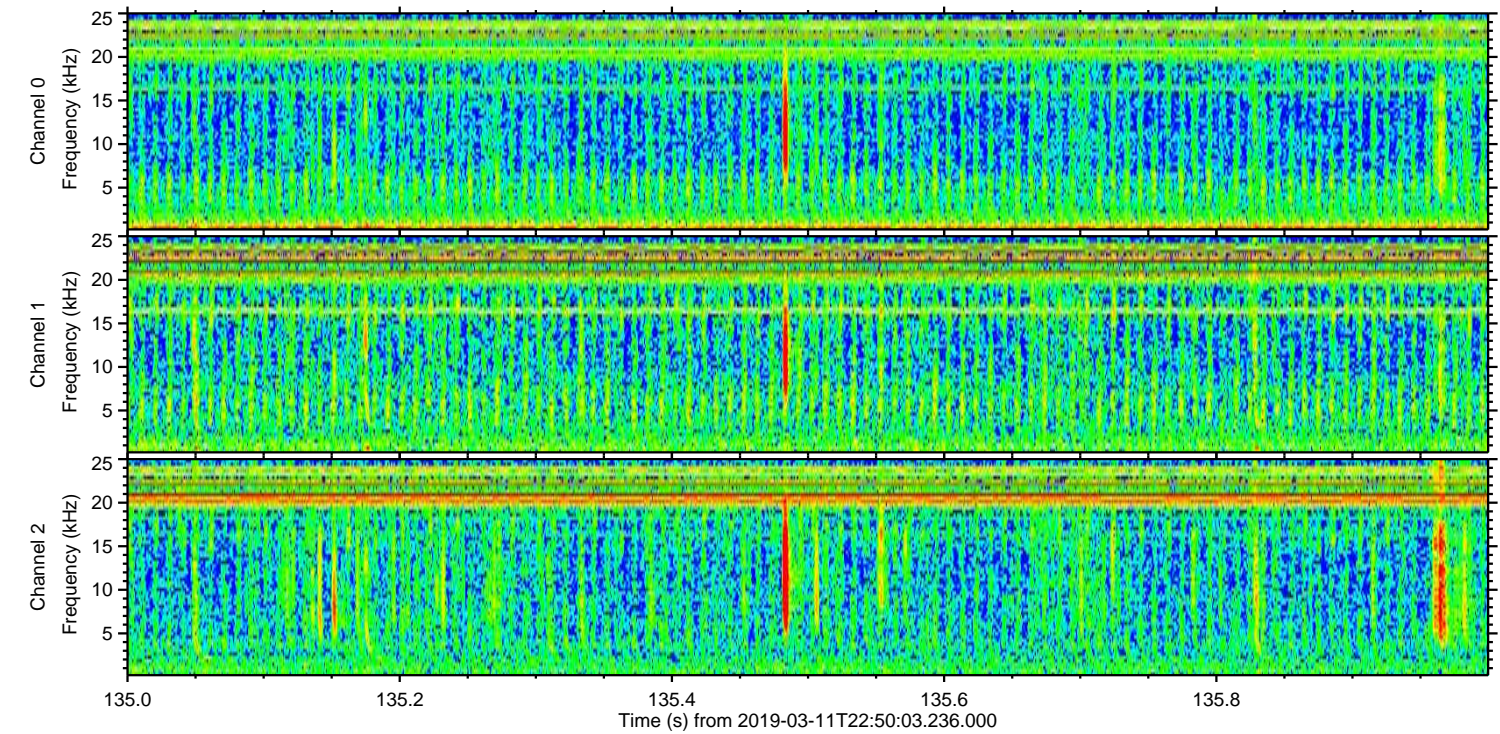
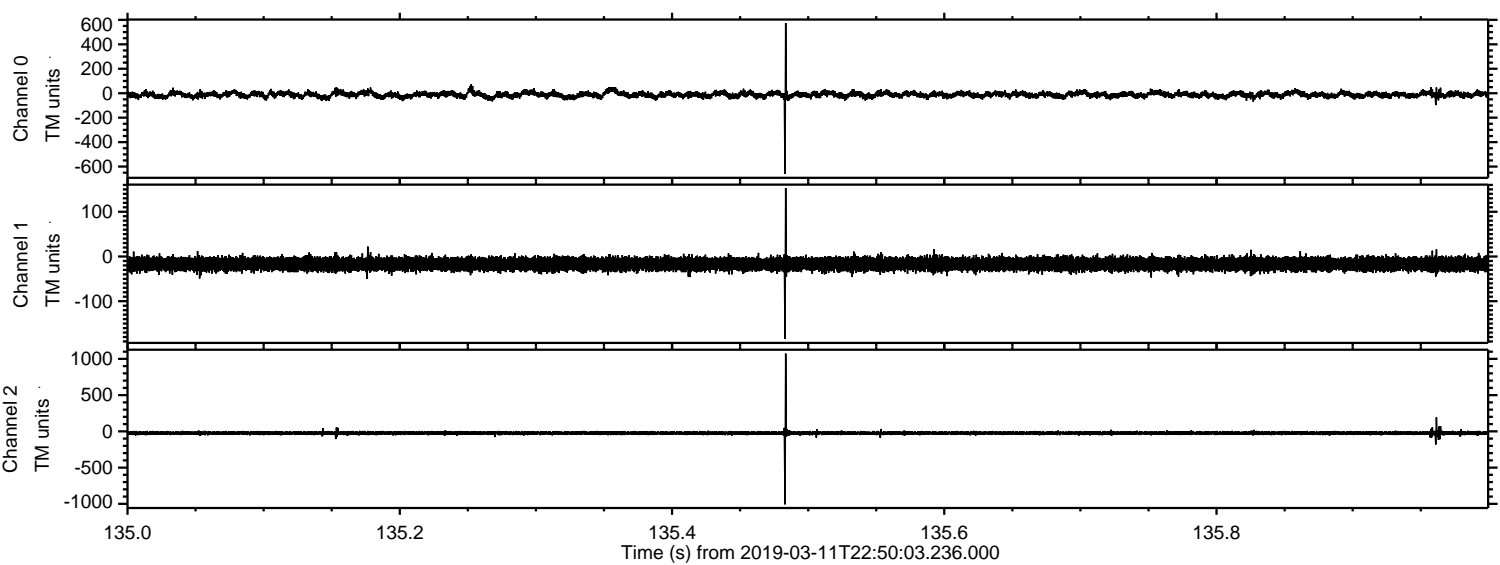

Processed Mon Mar 11 23:58:31 2019 by ELM ver.2012-10-06 from 001__elm20190311_225002__dat00.bin

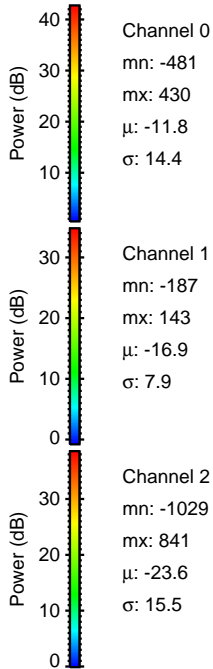
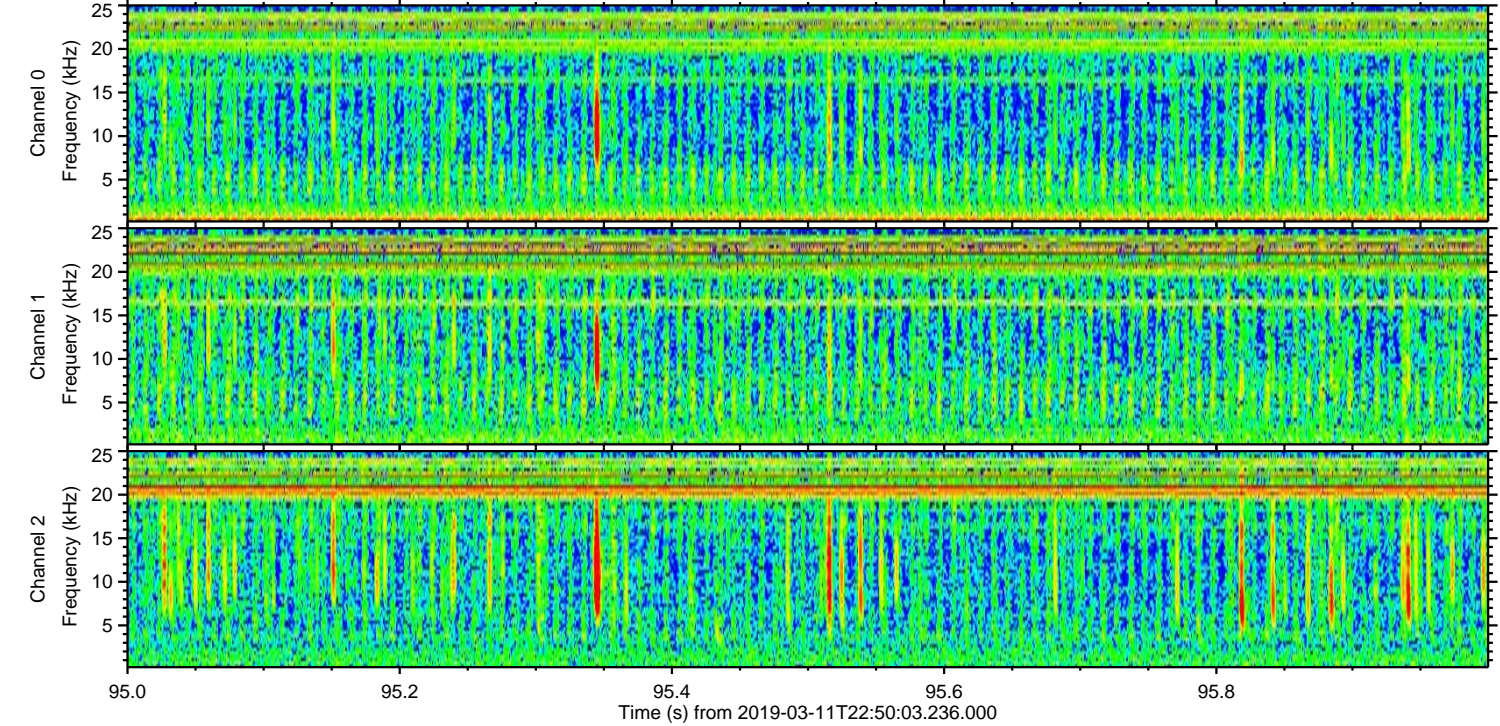
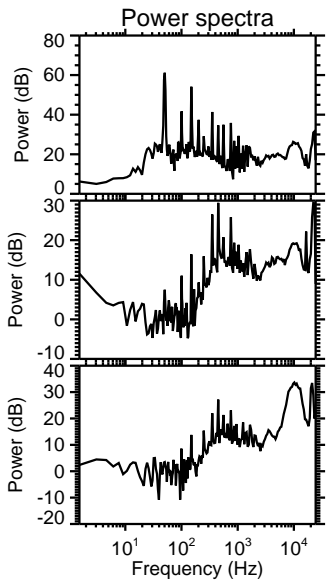
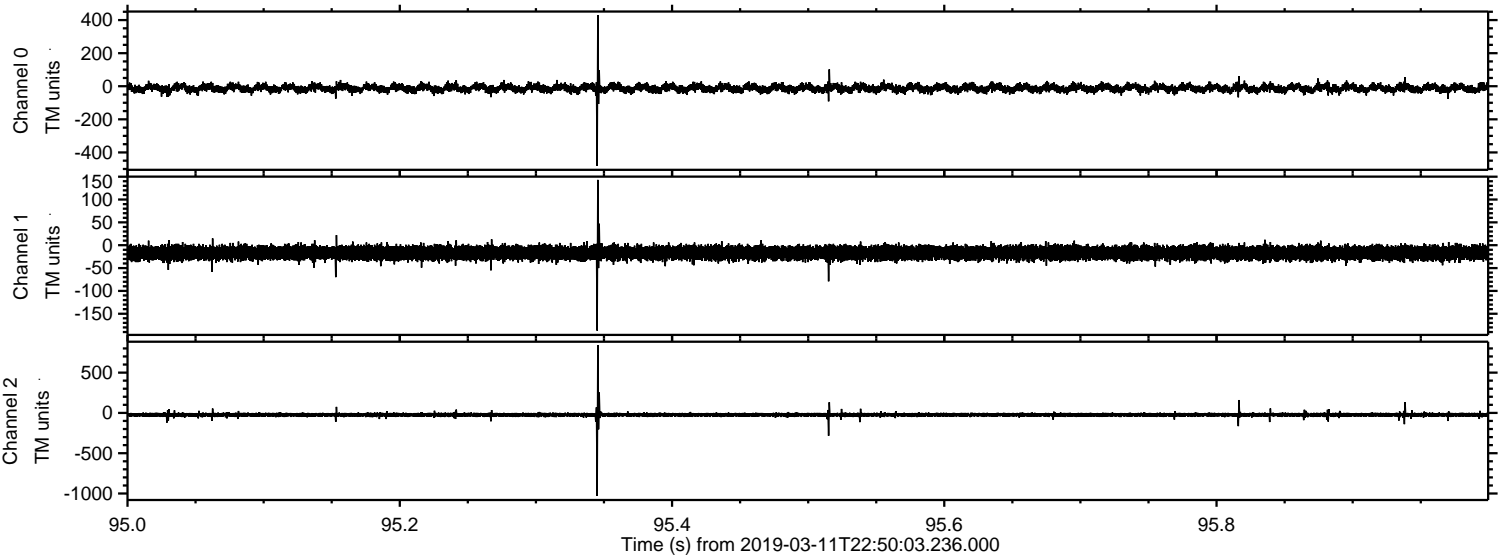

Channel 0
mn: -481
mx: 430
 μ : -11.8
 σ : 14.4

Channel 1
mn: -187
mx: 143
 μ : -16.9
 σ : 7.9

Channel 2
mn: -1029
mx: 841
 μ : -23.6
 σ : 15.5

Processed Mon Mar 11 23:58:32 2019 by ELM ver.2012-10-06 from 001__elm20190311_225002__dat00.bin

