

# ELMAVAN 3D WAVEFORMS (Measured data sampled at 50 kHz) 51000 packets of 144 samples from 2019-03-06T23:09:48.430.000.

Processed Thu Mar 7 00:17:14 2019 by ELM ver.2012-10-06 from 001\_\_elm20190306\_230947\_\_dat00.bin

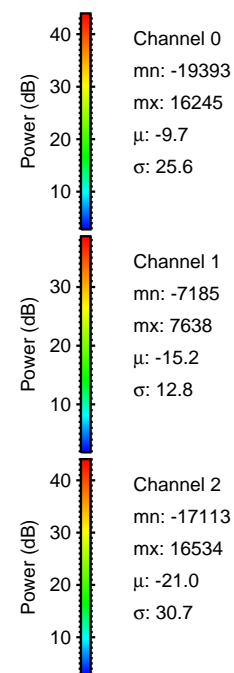

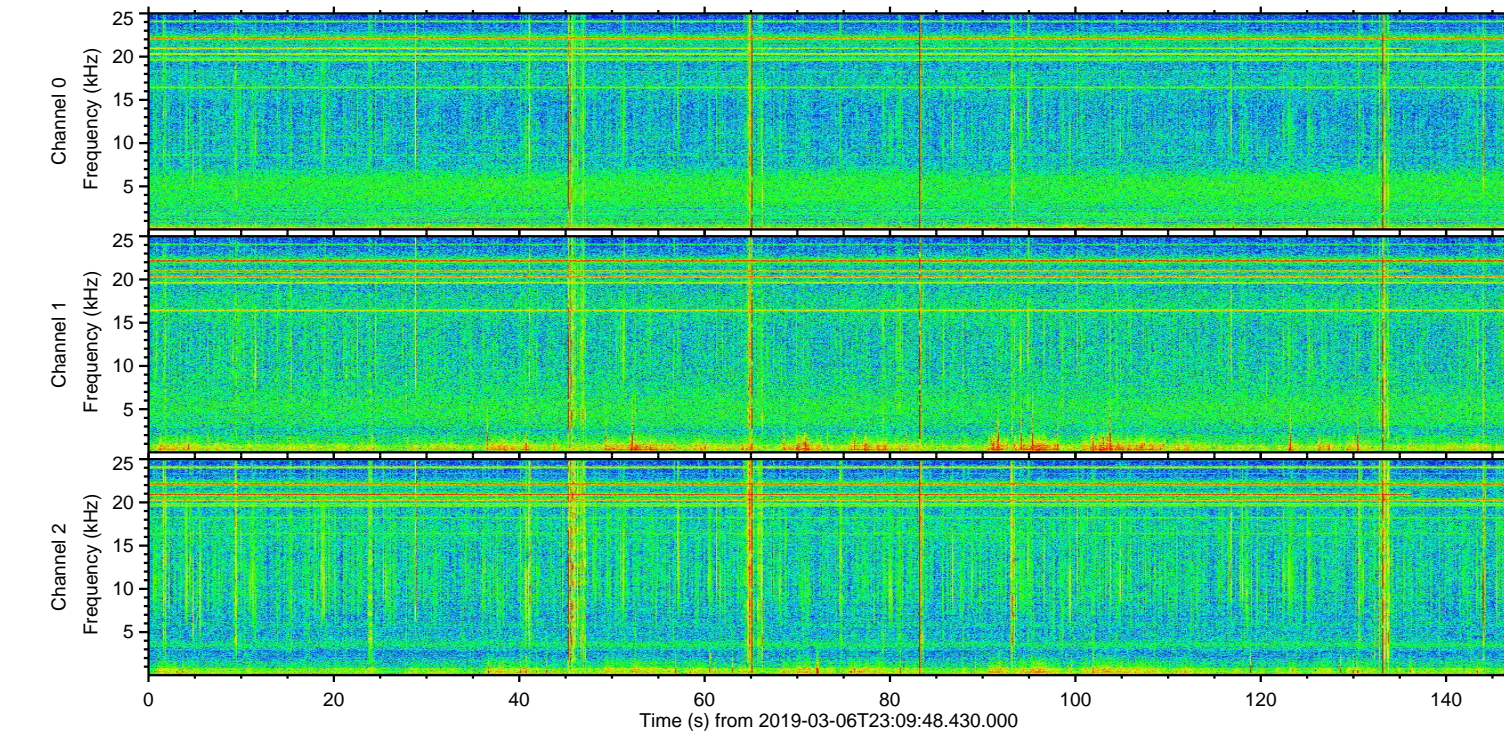
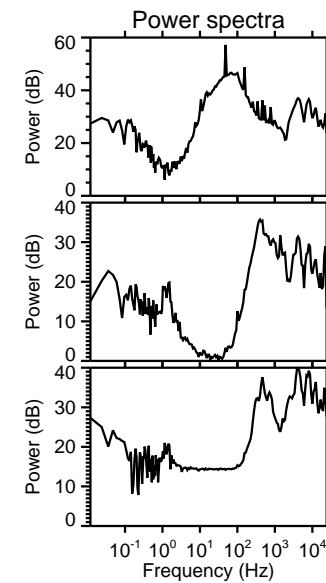
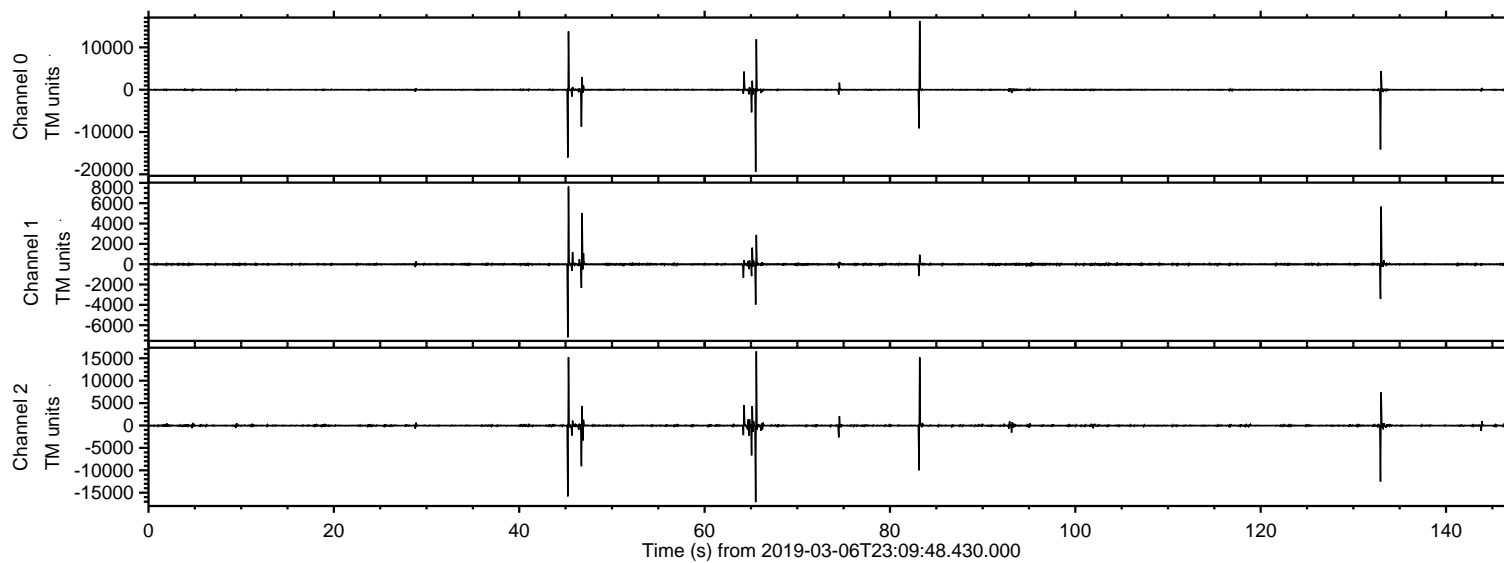

Processed Thu Mar 7 00:17:20 2019 by ELM ver.2012-10-06 from 001\_\_elm20190306\_230947\_\_dat00.bin

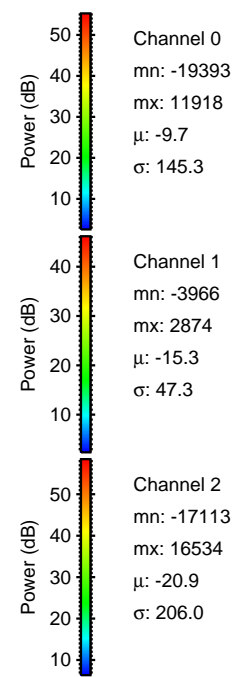
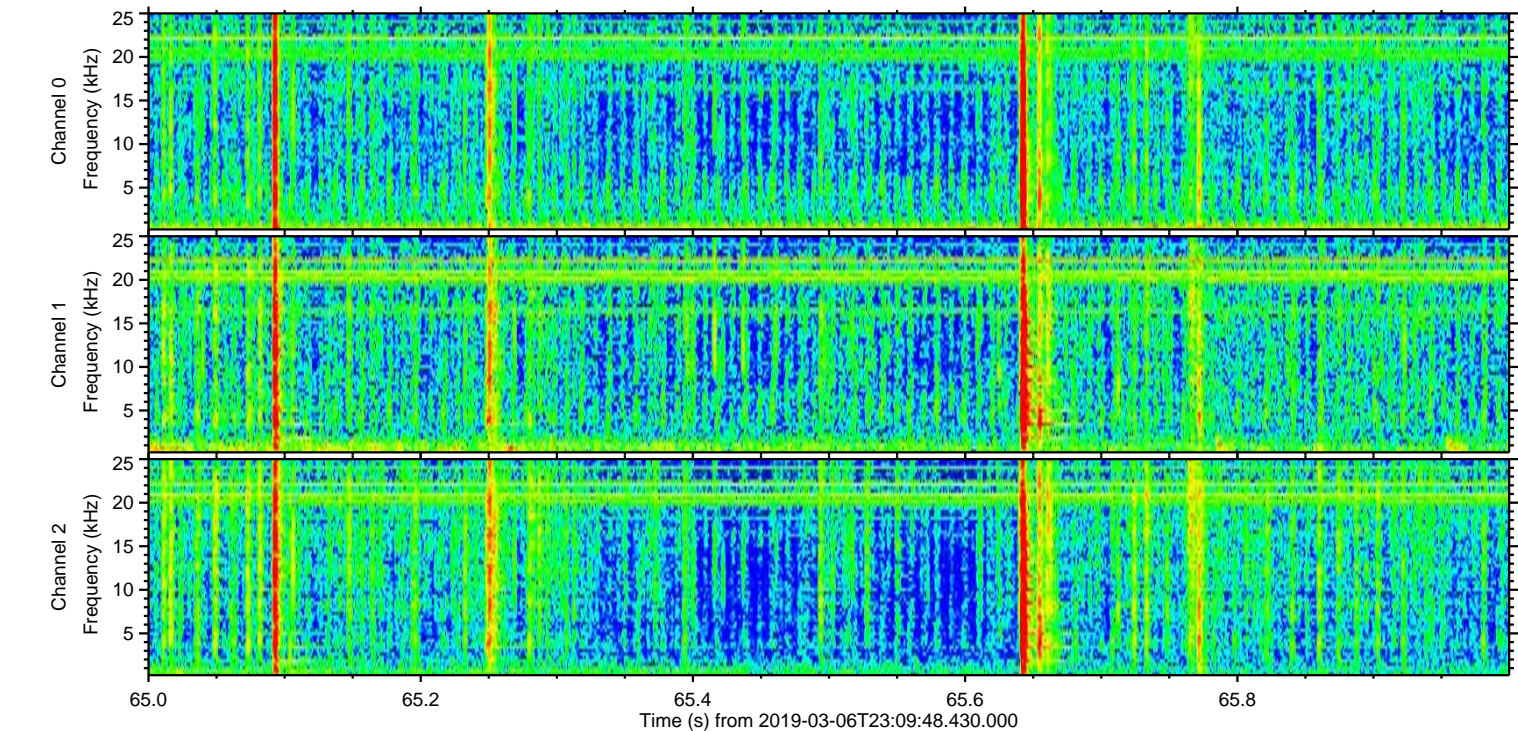
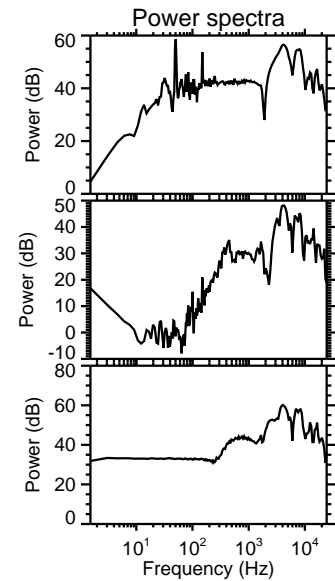
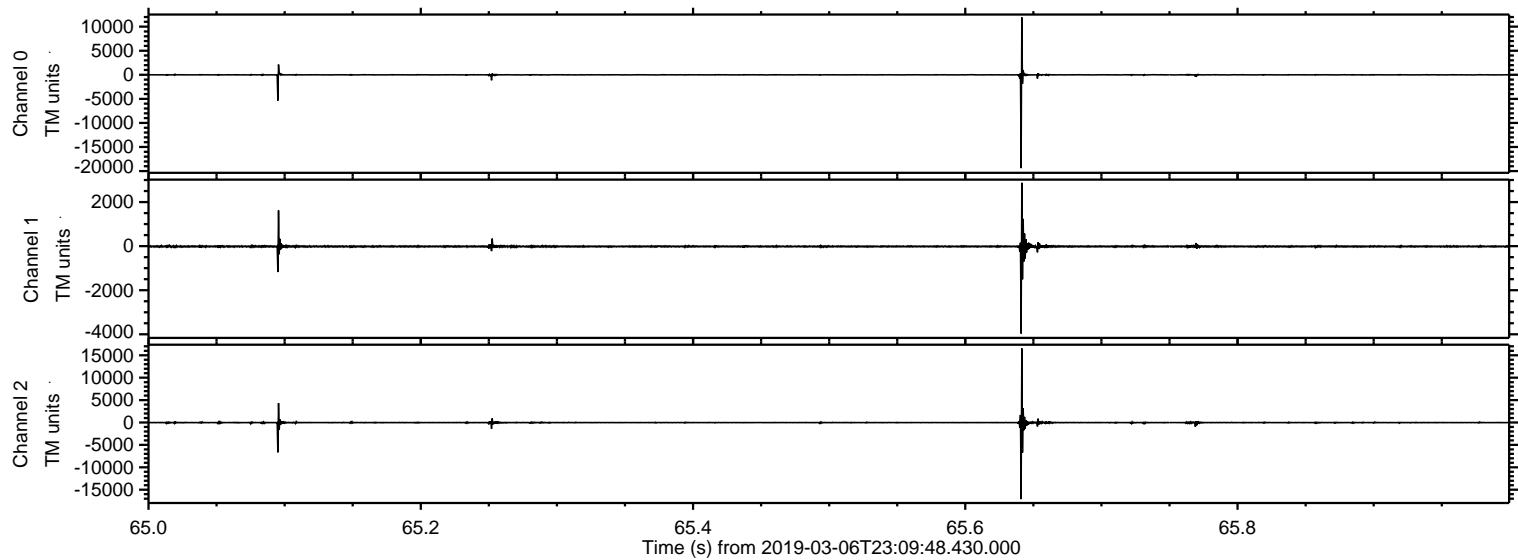



Processed Thu Mar 7 00:17:21 2019 by ELM ver.2012-10-06 from 001\_\_elm20190306\_230947\_\_dat00.bin

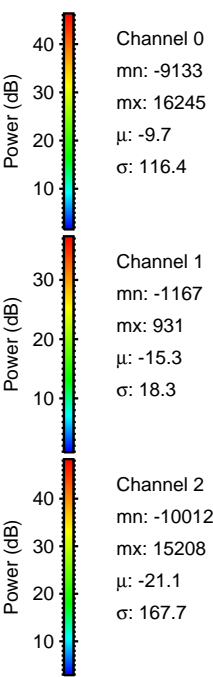
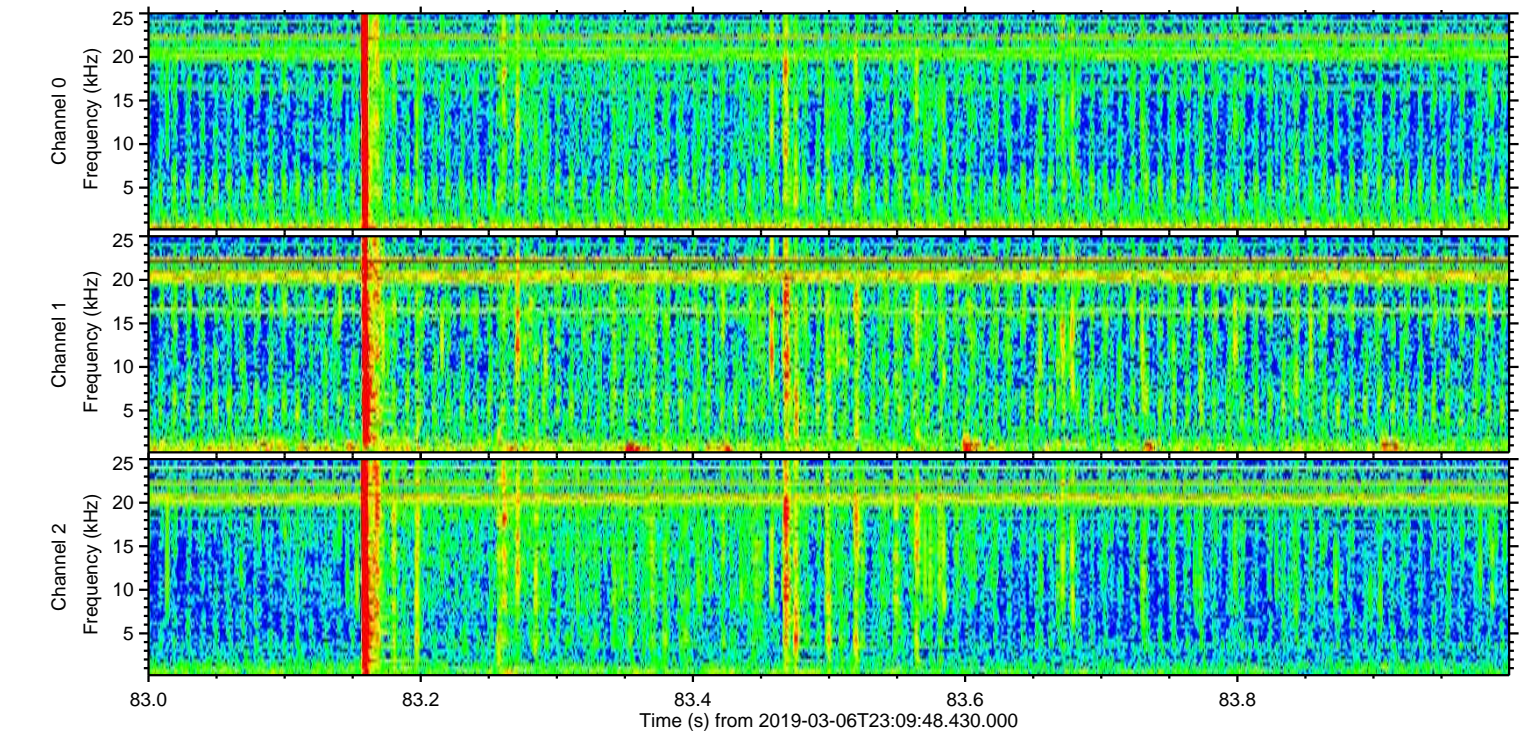
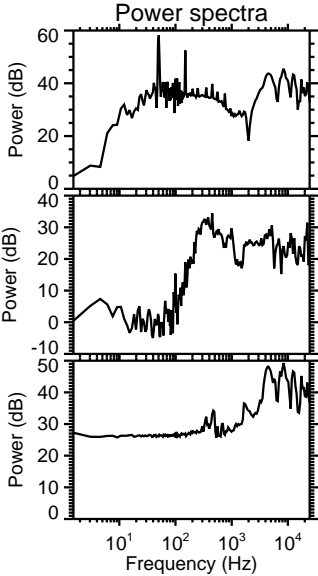
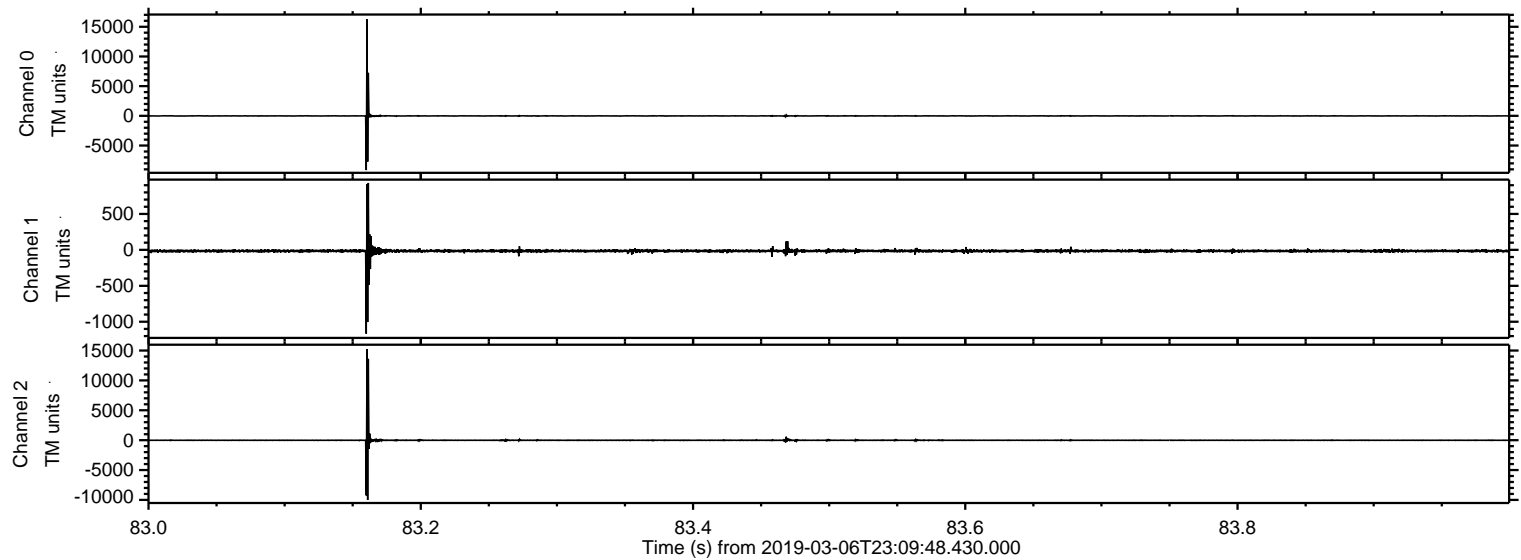



Processed Thu Mar 7 00:17:22 2019 by ELM ver.2012-10-06 from 001\_\_elm20190306\_230947\_\_dat00.bin

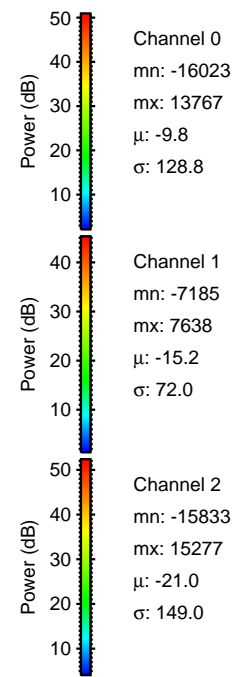
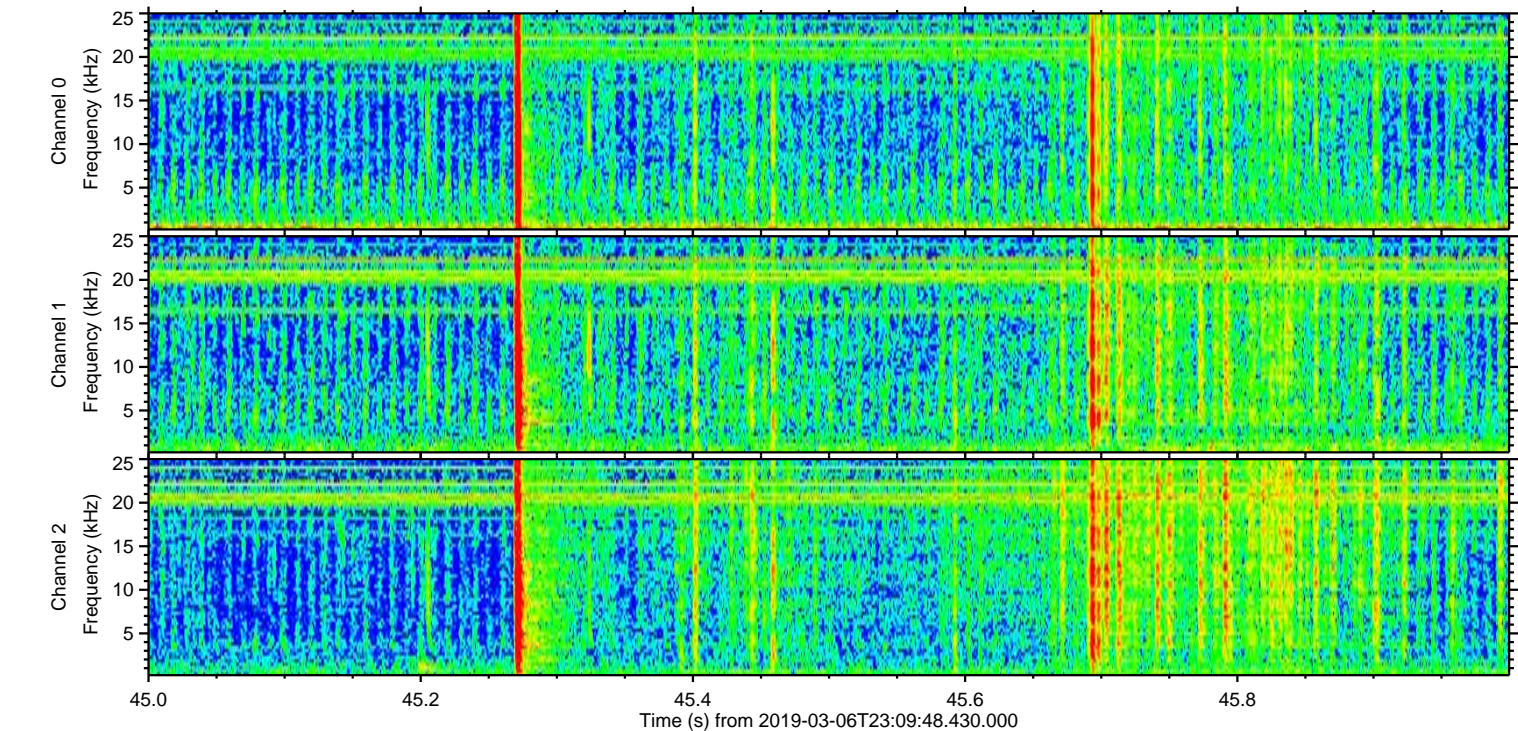
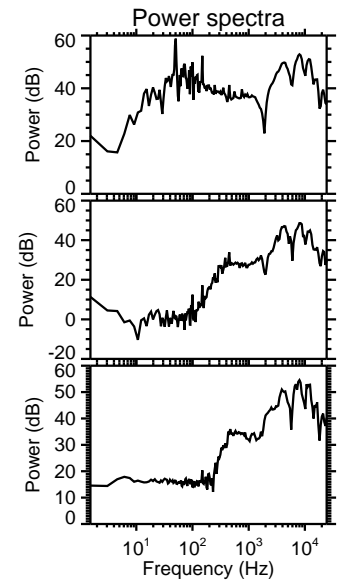
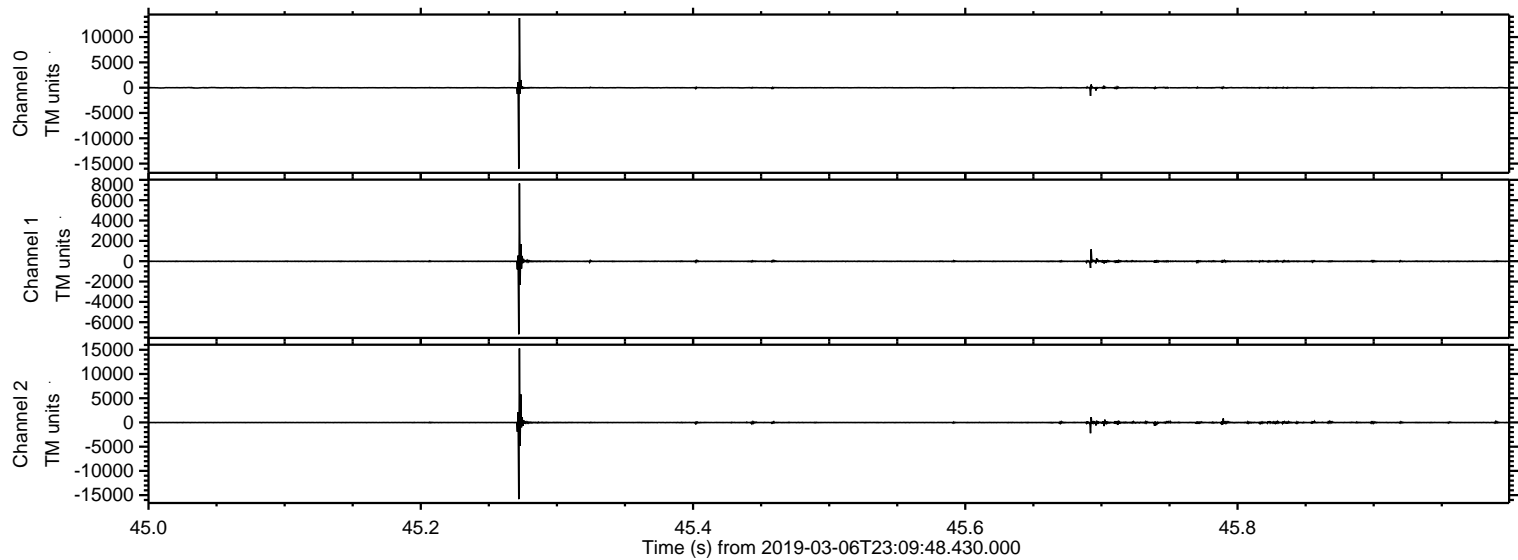



ELMAVAN 3D WAVEFORMS (Measured data sampled at 50 kHz) 51000 packets of 144 samples from 2019-03-06T23:09:48.430.000. Part 134/147

Processed Thu Mar 7 00:17:22 2019 by ELM ver.2012-10-06 from 001\_\_elm20190306\_230947\_\_dat00.bin

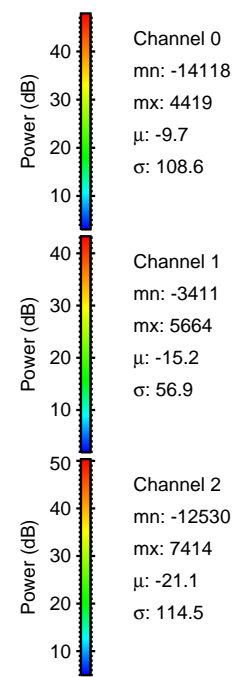
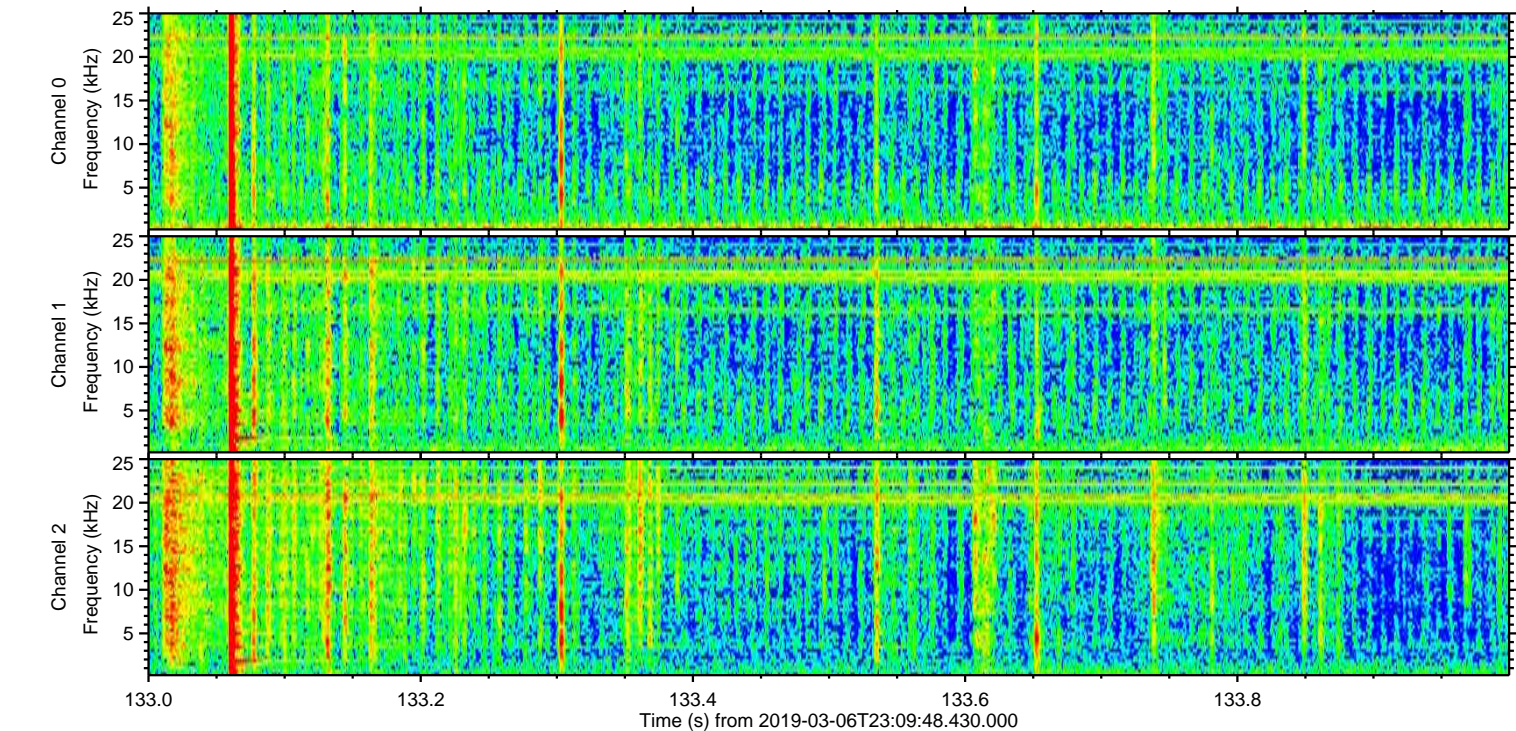
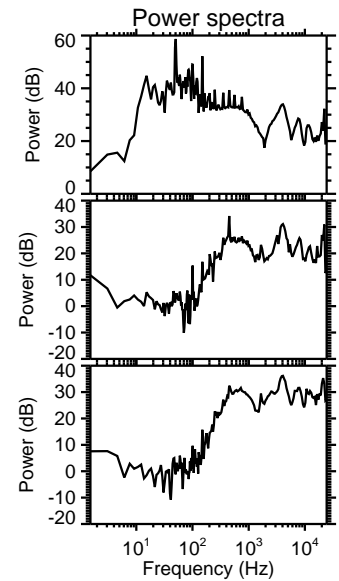
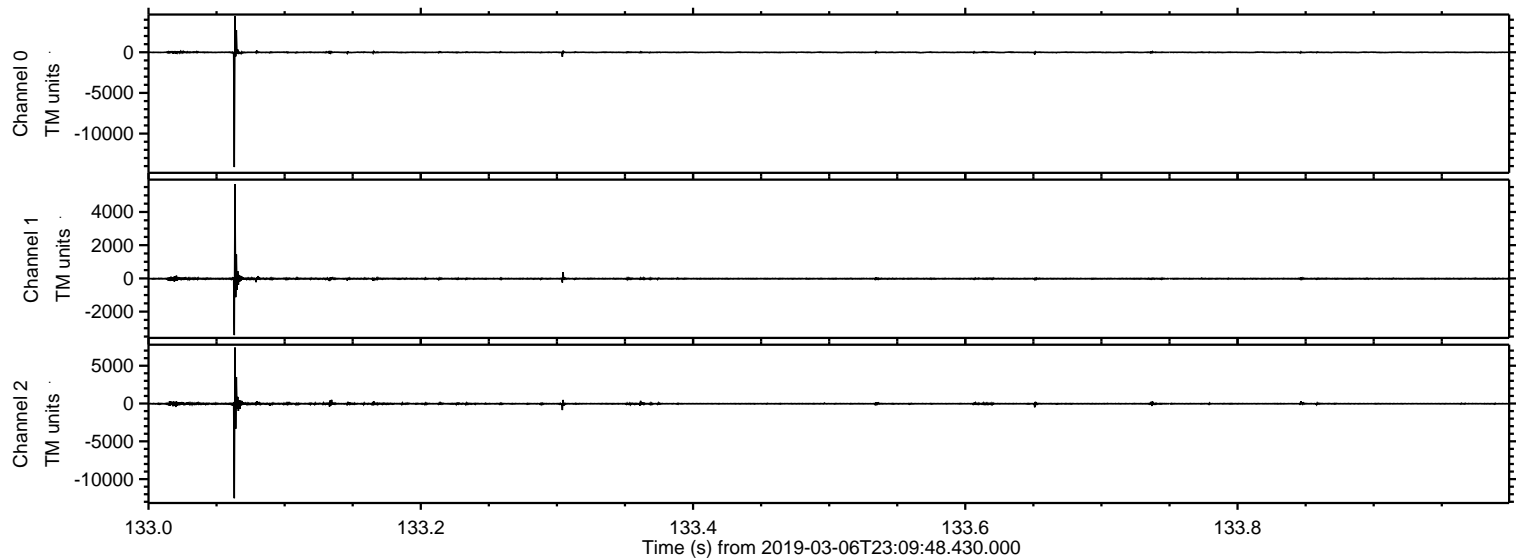



Processed Thu Mar 7 00:17:23 2019 by ELM ver.2012-10-06 from 001\_\_elm20190306\_230947\_\_dat00.bin

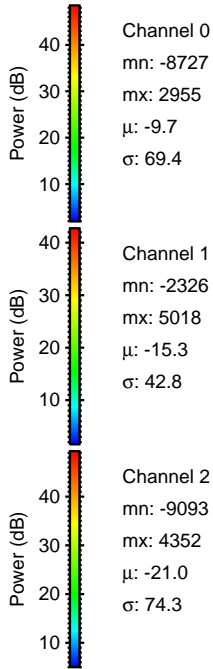
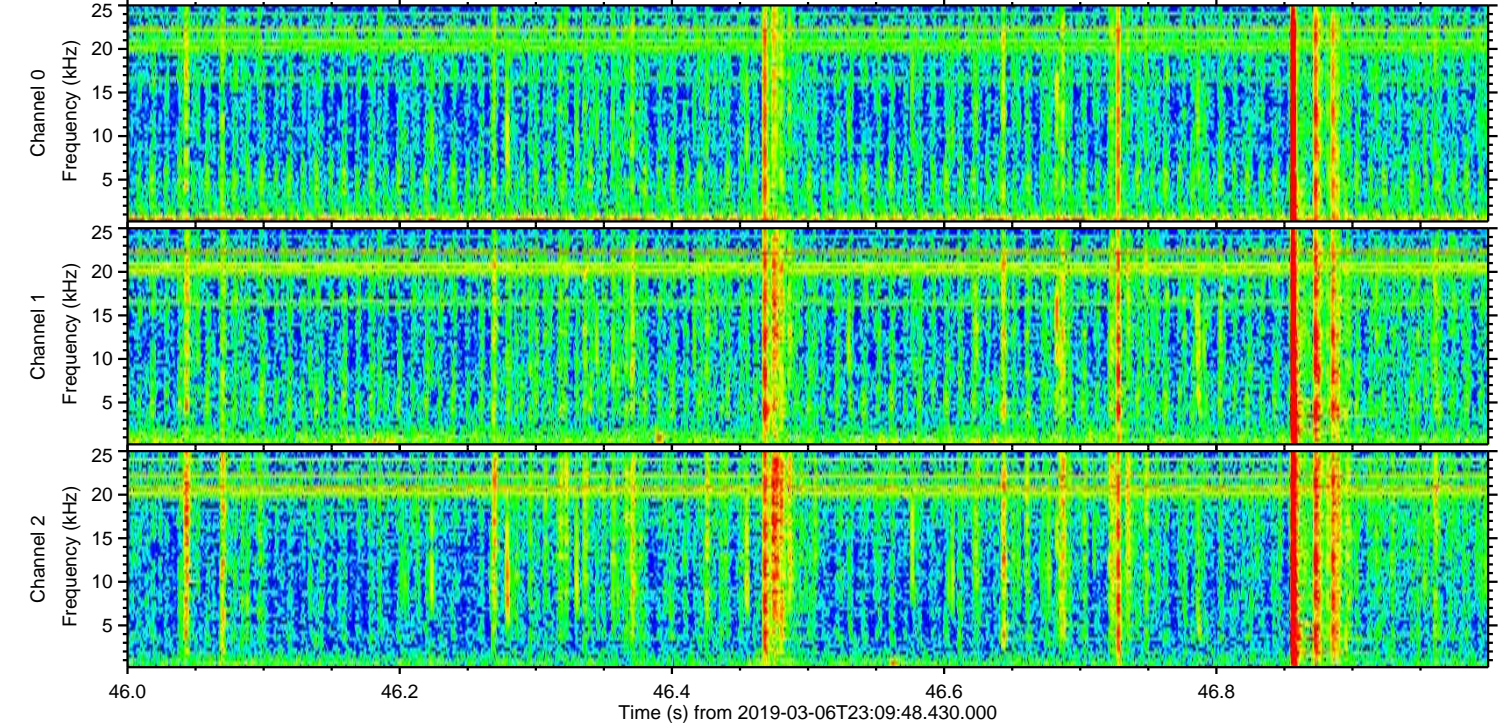
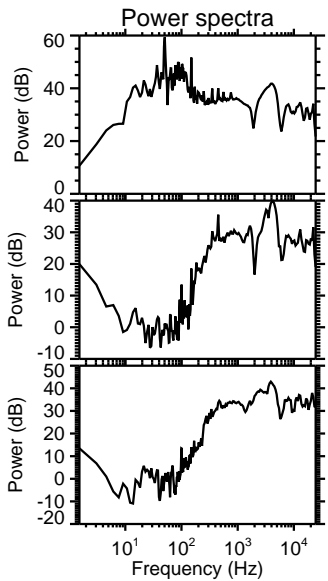
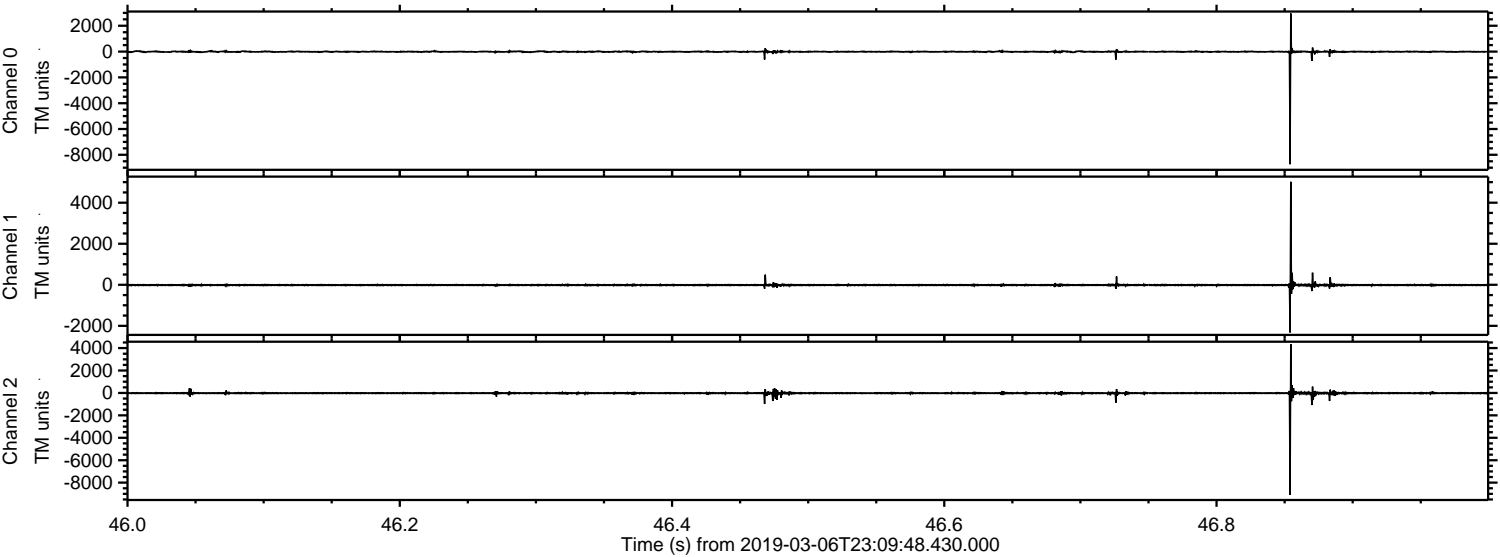



Processed Thu Mar 7 00:17:24 2019 by ELM ver.2012-10-06 from 001\_\_elm20190306\_230947\_\_dat00.bin

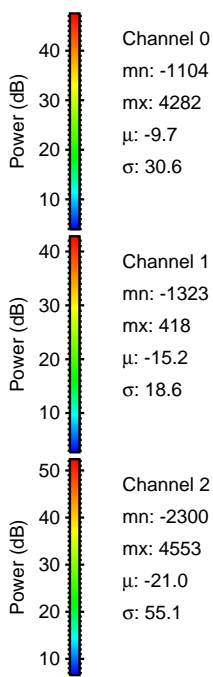
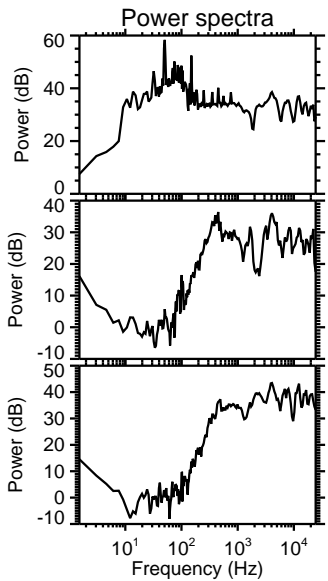
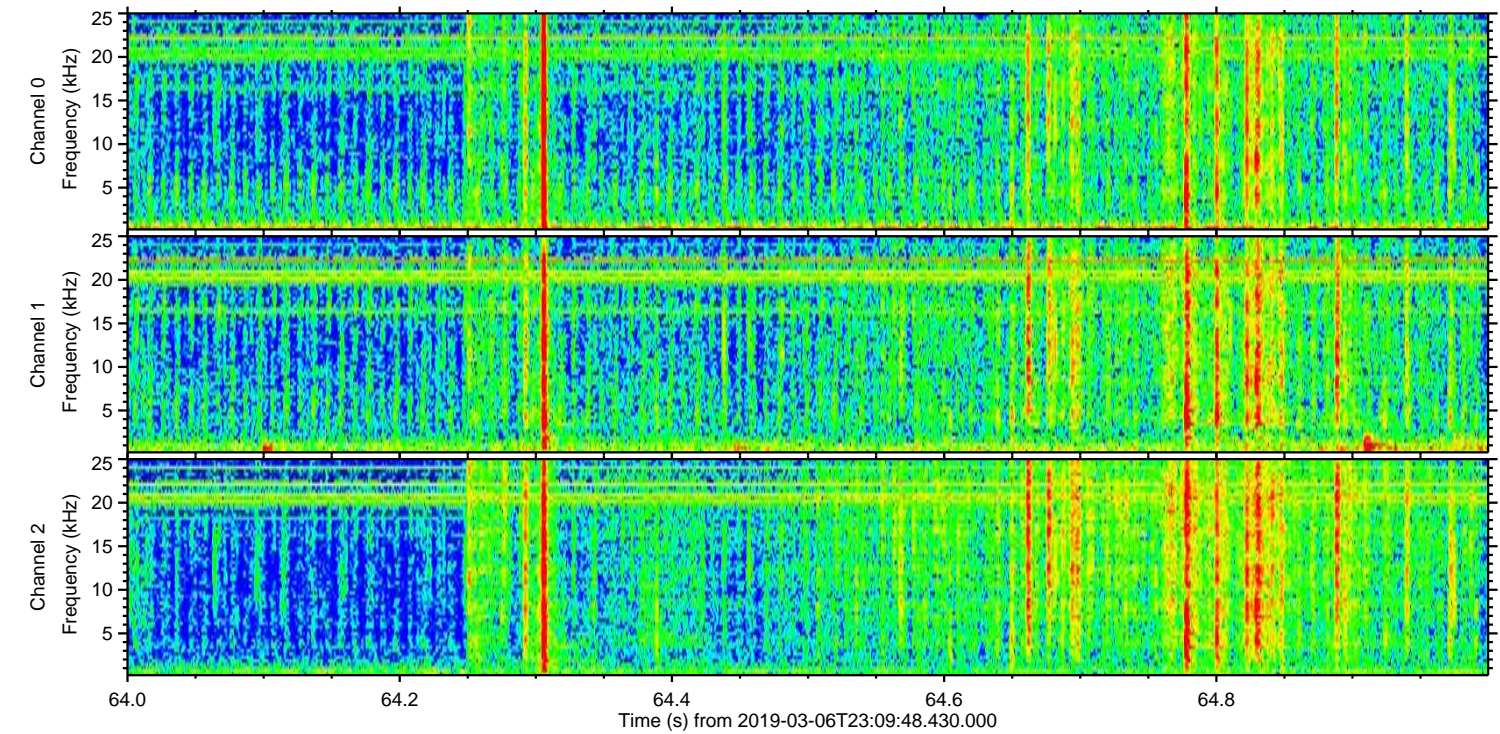
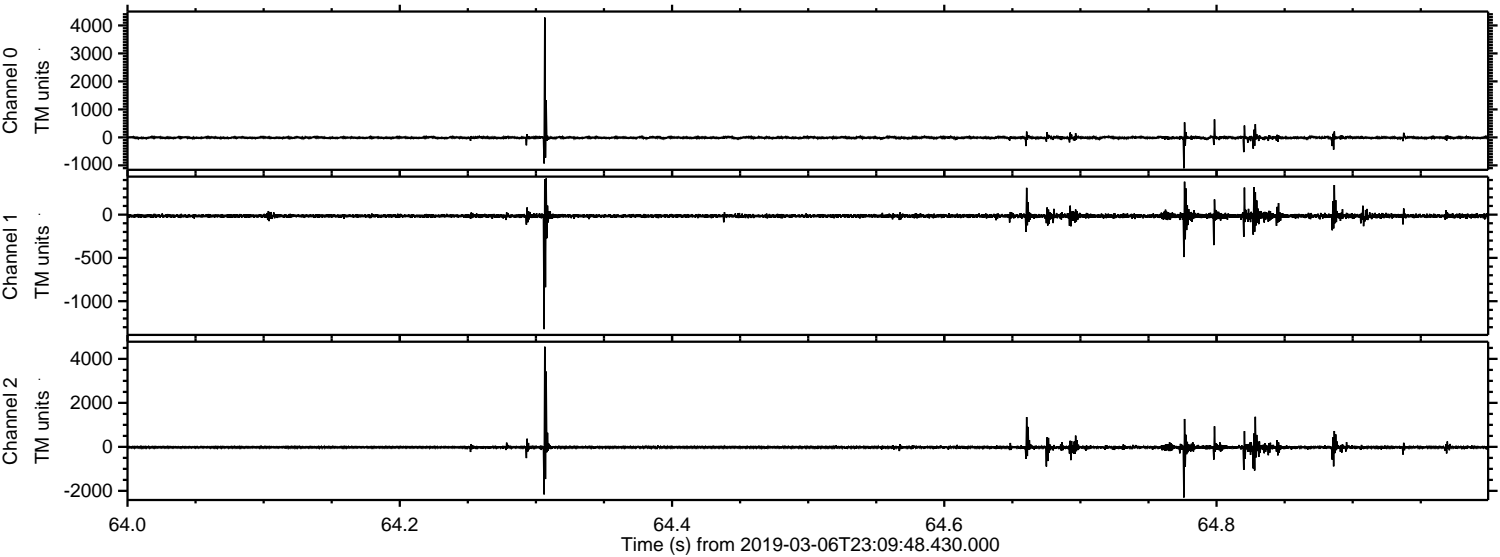



Processed Thu Mar 7 00:17:24 2019 by ELM ver.2012-10-06 from 001\_\_elm20190306\_230947\_\_dat00.bin

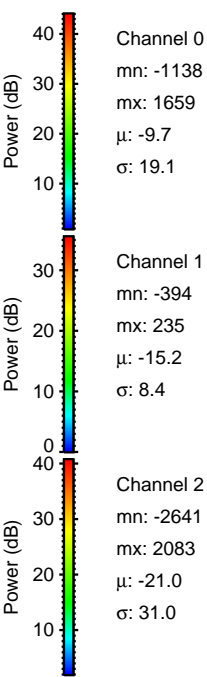
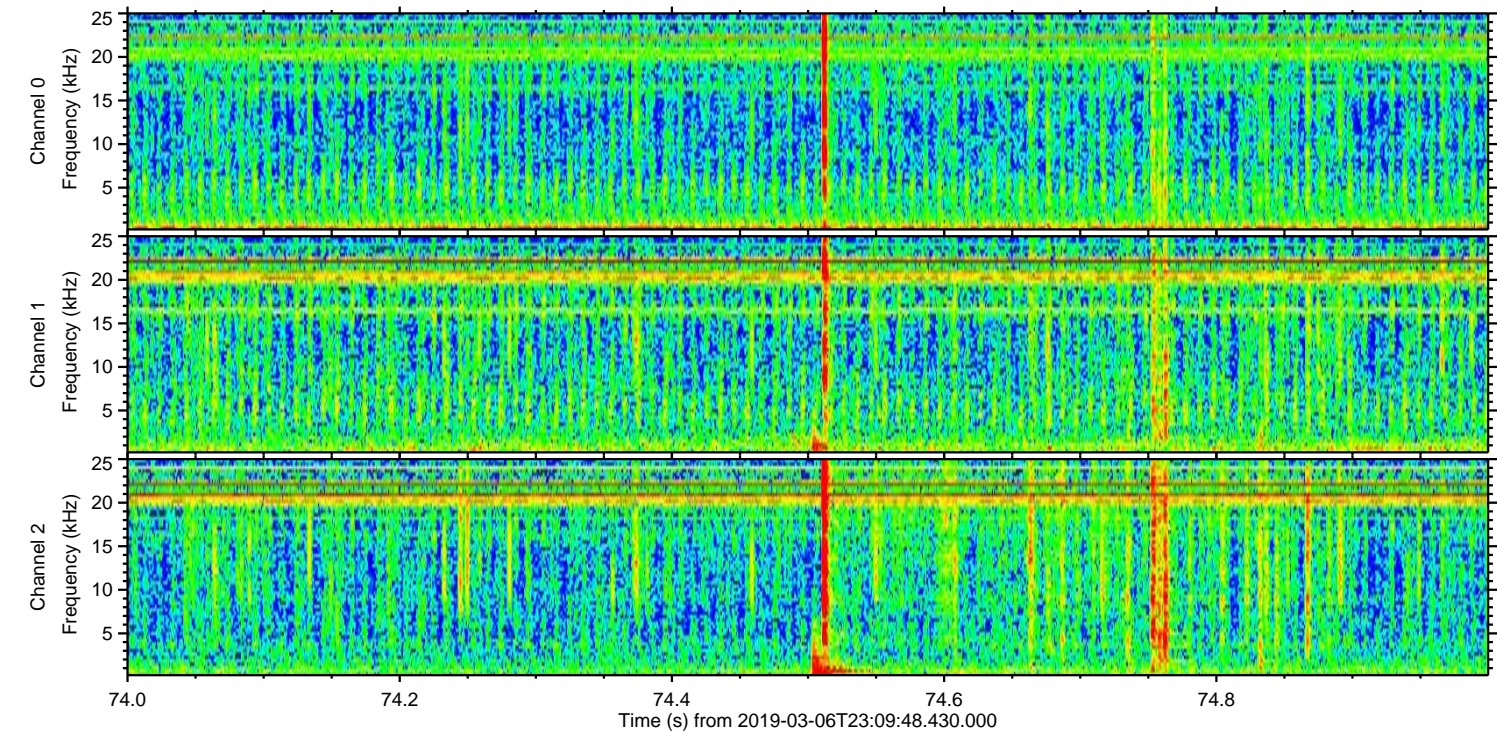
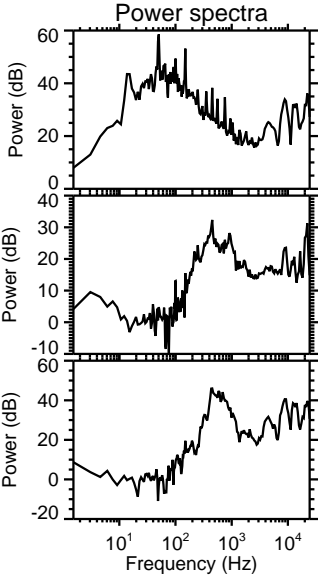
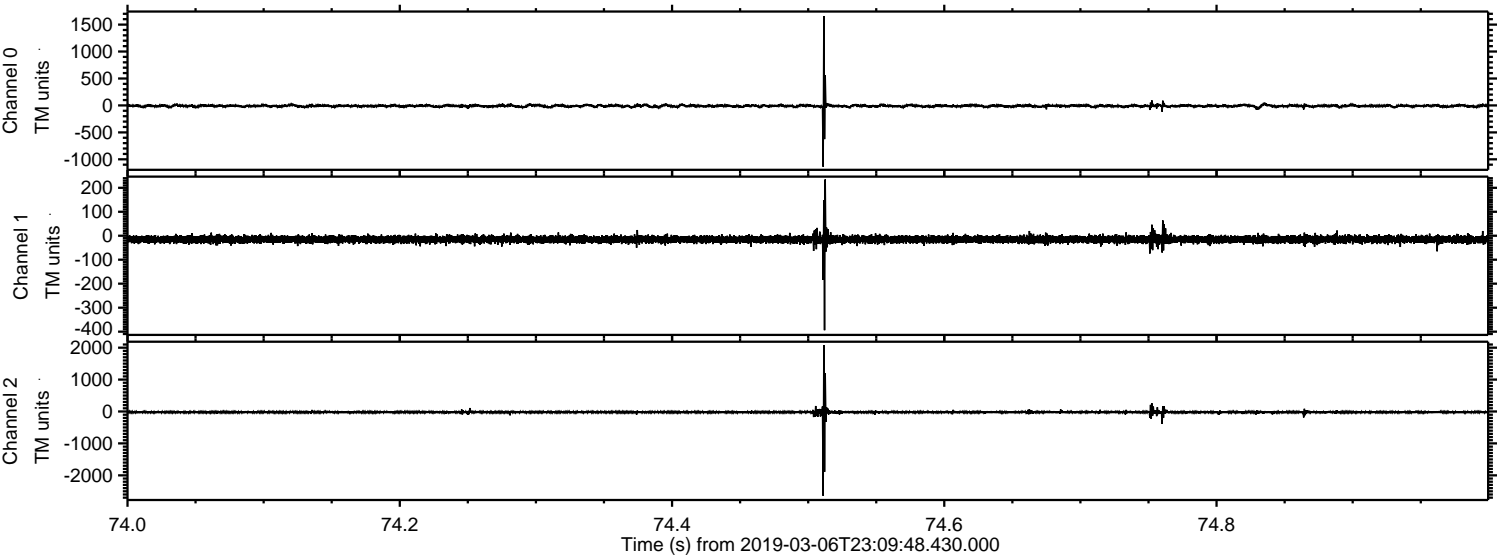



Processed Thu Mar 7 00:17:25 2019 by ELM ver.2012-10-06 from 001\_\_elm20190306\_230947\_\_dat00.bin

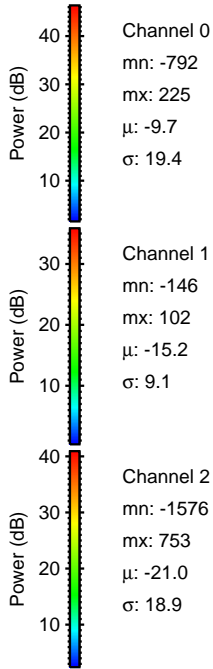
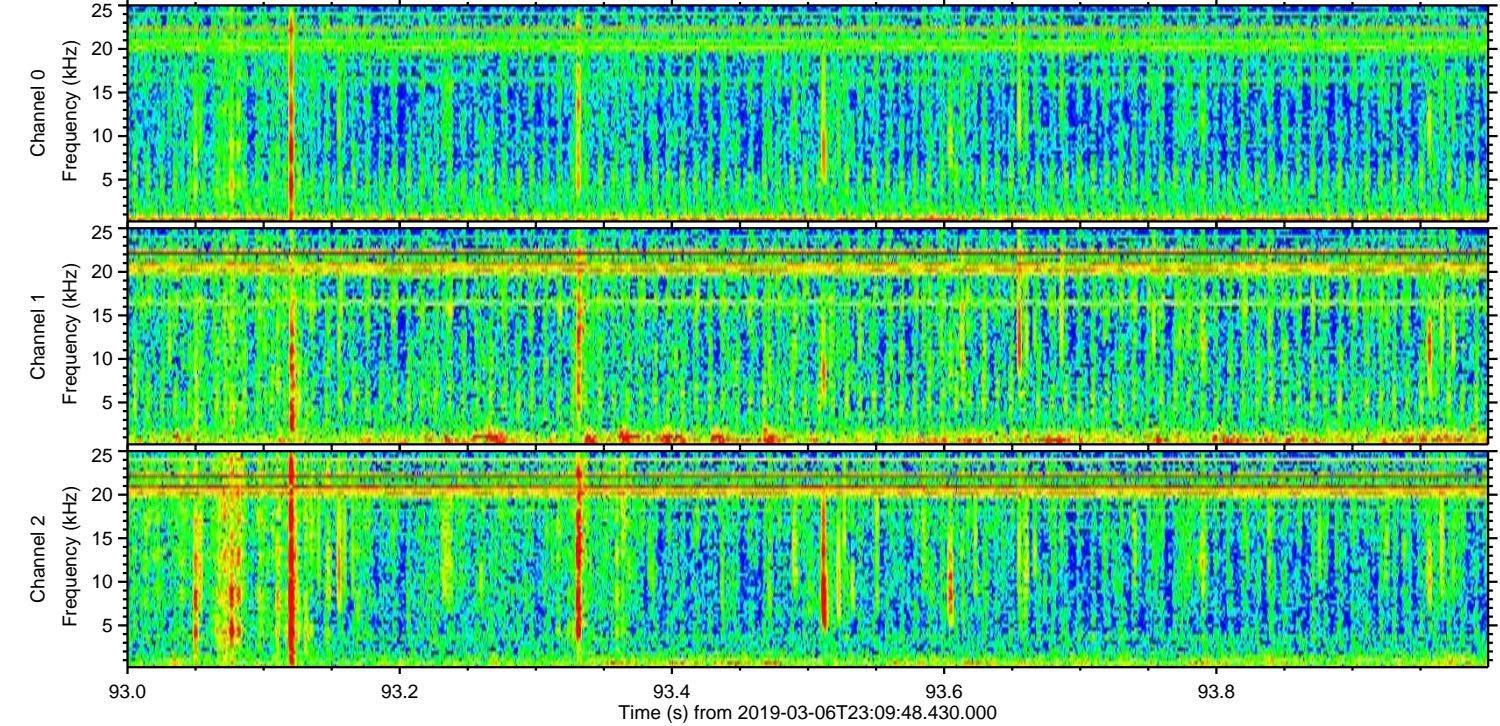
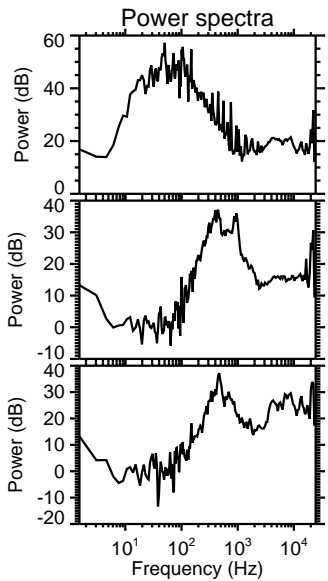
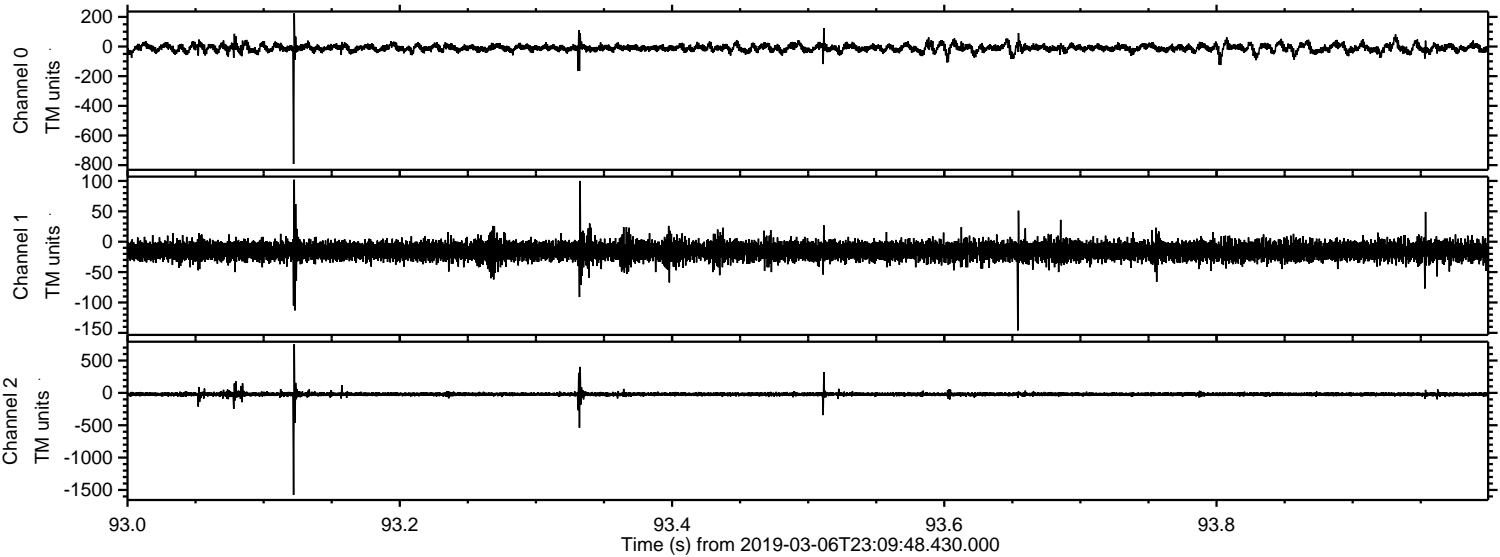



ELMAVAN 3D WAVEFORMS (Measured data sampled at 50 kHz) 51000 packets of 144 samples from 2019-03-06T23:09:48.430.000. Part 144/147

Processed Thu Mar 7 00:17:25 2019 by ELM ver.2012-10-06 from 001\_\_elm20190306\_230947\_\_dat00.bin

