

ELMAVAN 3D WAVEFORMS (Measured data sampled at 50 kHz) 51000 packets of 144 samples from 2019-03-06T17:34:33.585.000.

Processed Wed Mar 6 18:41:52 2019 by ELM ver.2012-10-06 from 001__elm20190306_173432__dat00.bin

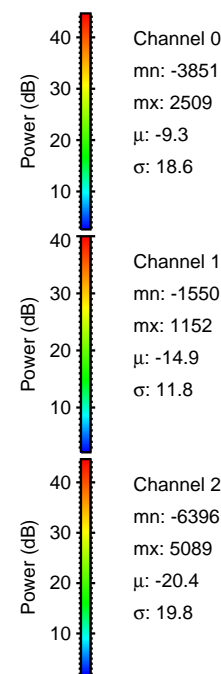
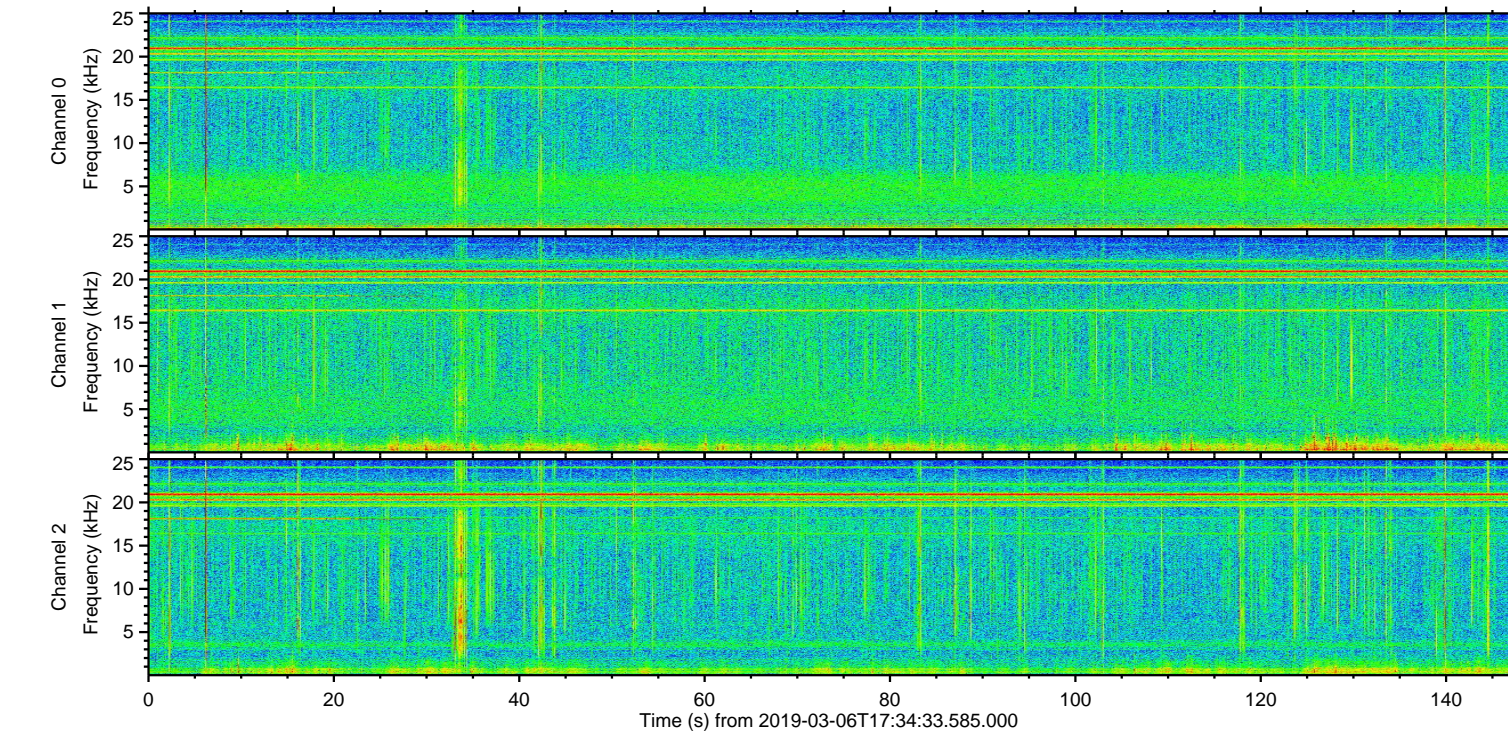
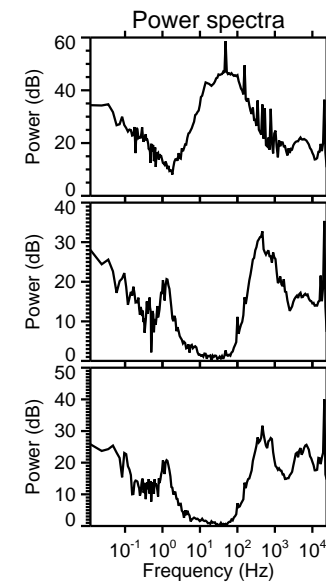
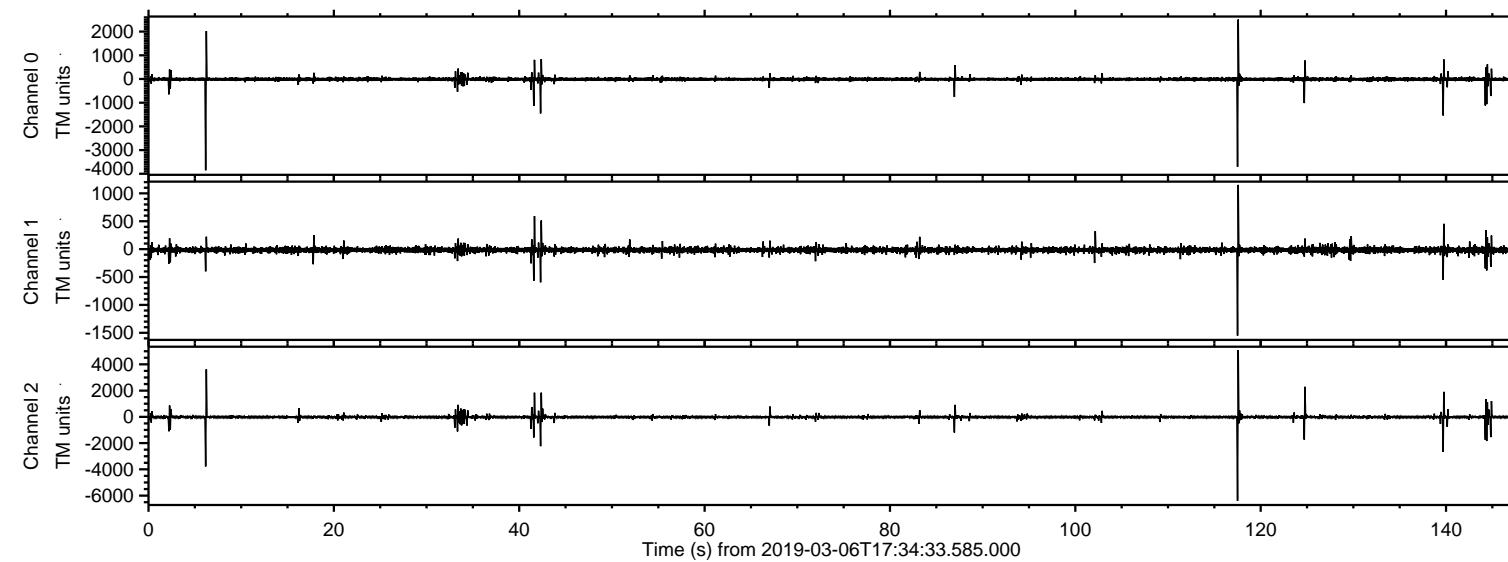

ELMAVAN 3D WAVEFORMS (Measured data sampled at 50 kHz) 51000 packets of 144 samples from 2019-03-06T17:34:33.585.000. Part 118/147

Processed Wed Mar 6 18:41:58 2019 by ELM ver.2012-10-06 from 001__elm20190306_173432__dat00.bin

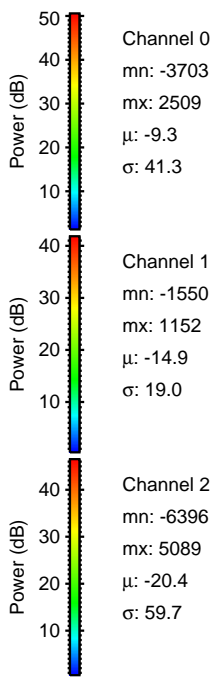
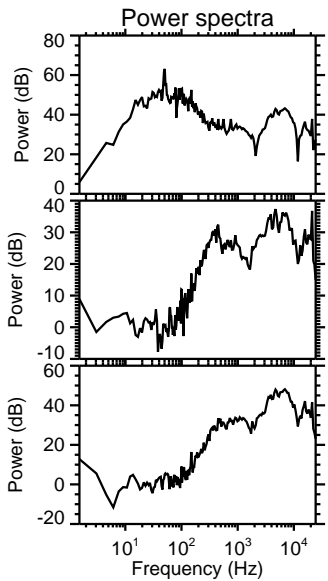
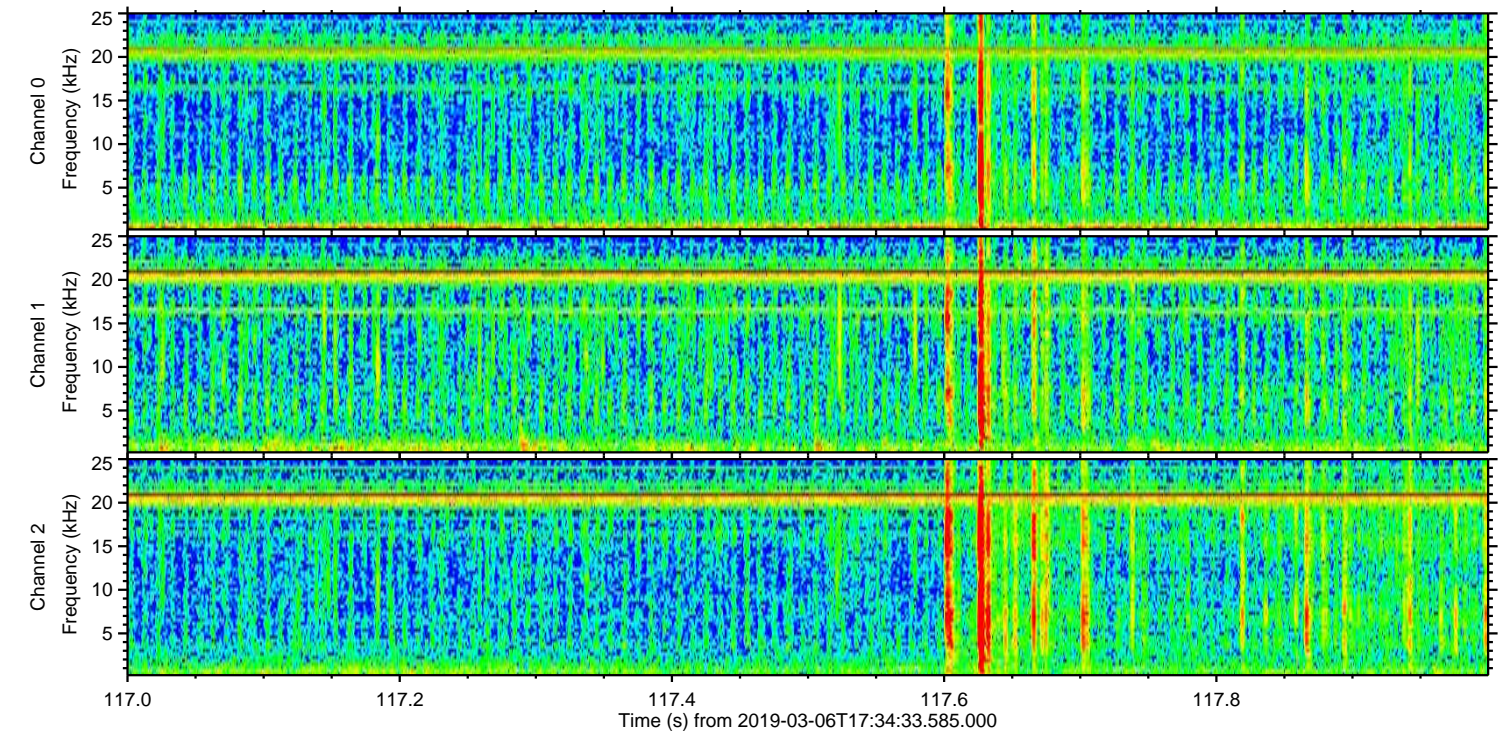
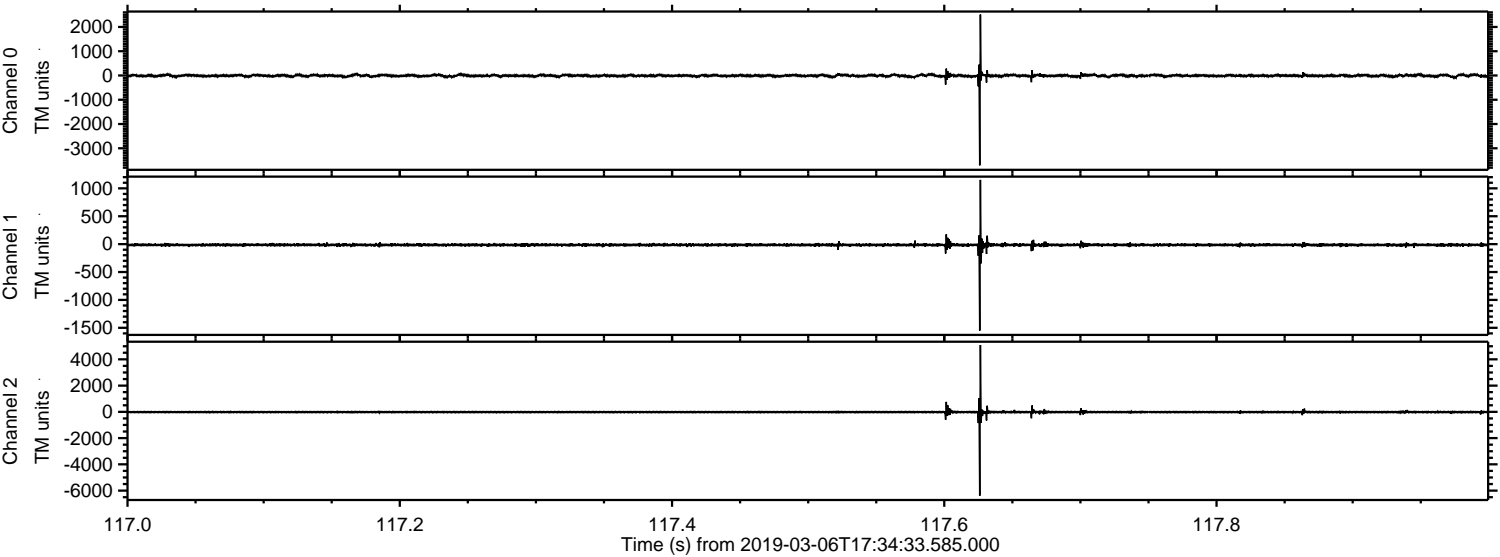

Processed Wed Mar 6 18:41:59 2019 by ELM ver.2012-10-06 from 001__elm20190306_173432__dat00.bin

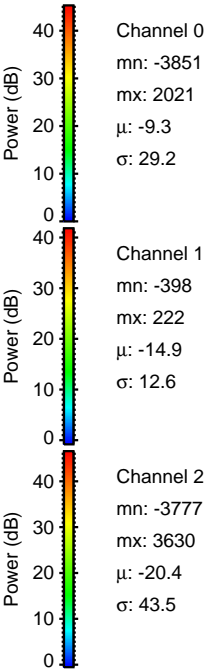
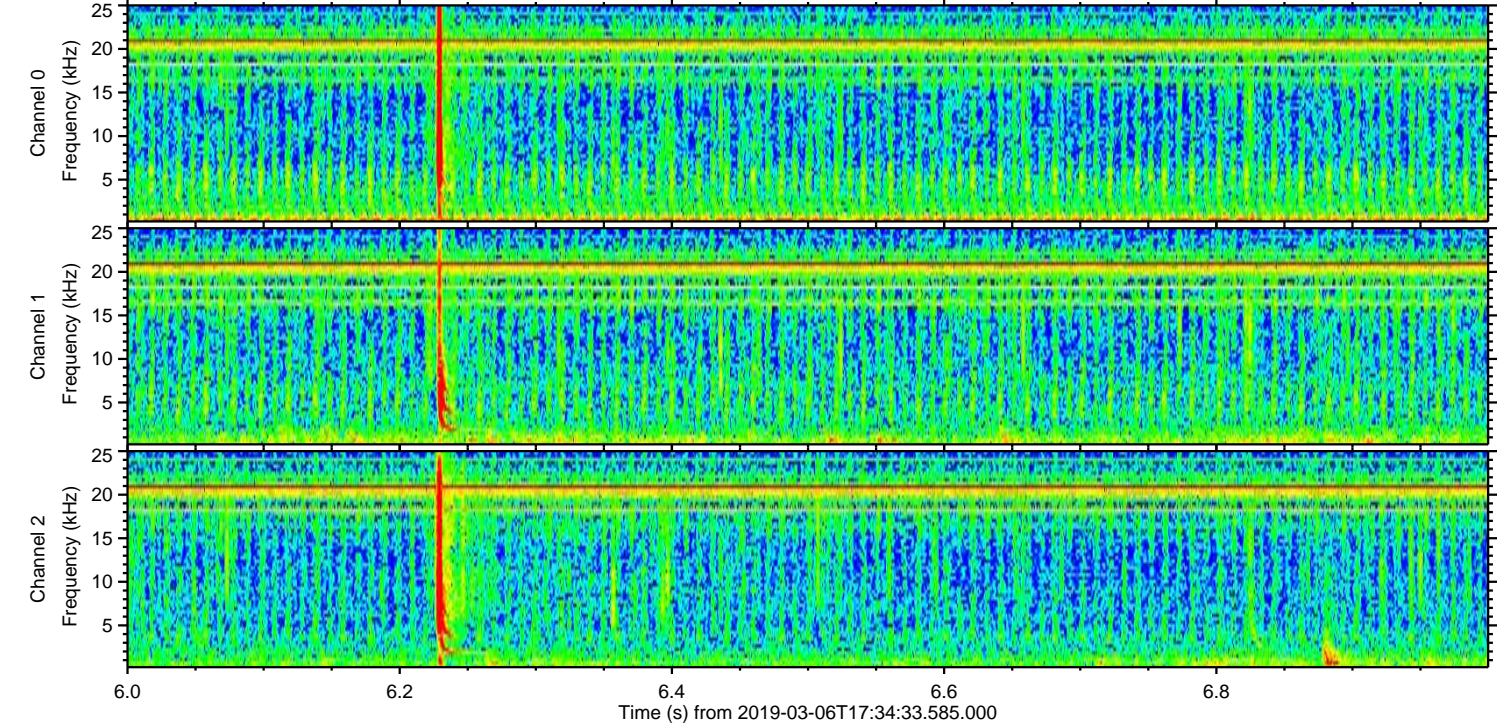
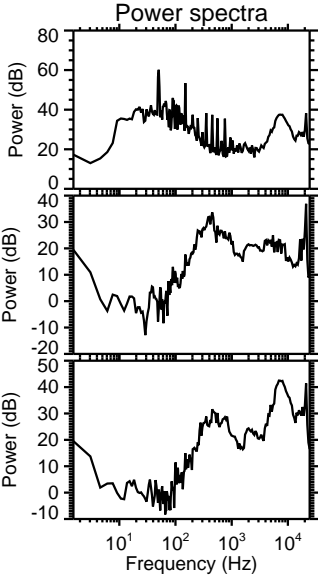
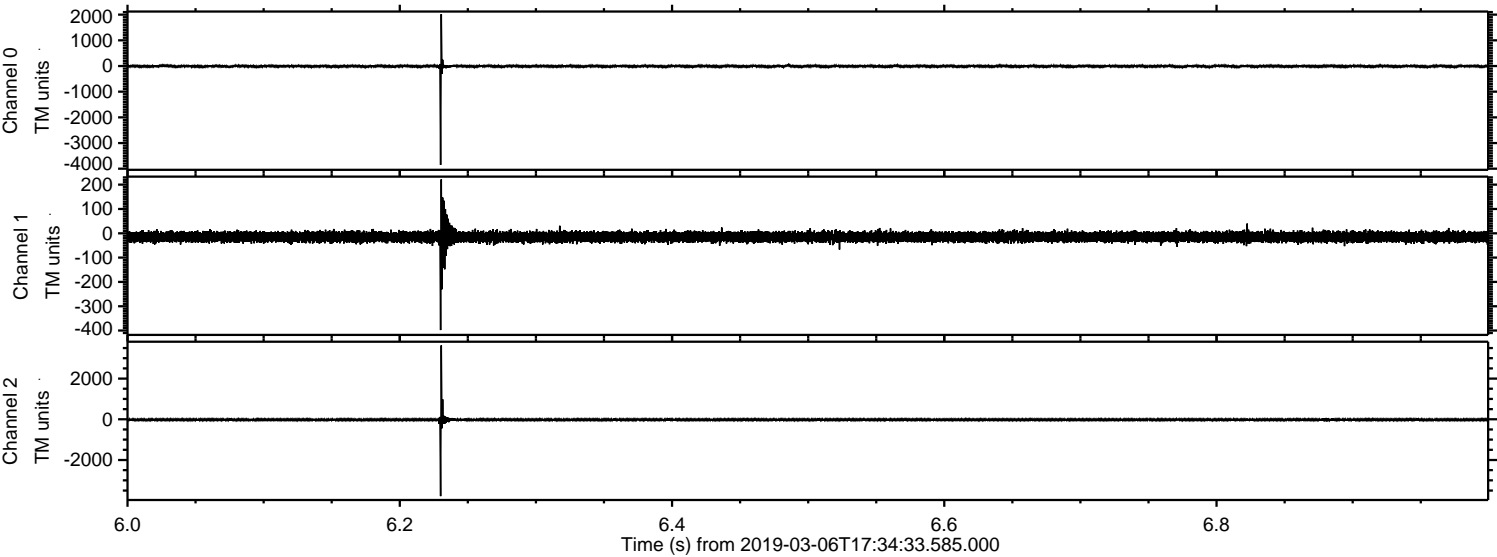

ELMAVAN 3D WAVEFORMS (Measured data sampled at 50 kHz) 51000 packets of 144 samples from 2019-03-06T17:34:33.585.000. Part 140/147

Processed Wed Mar 6 18:42:00 2019 by ELM ver.2012-10-06 from 001__elm20190306_173432__dat00.bin

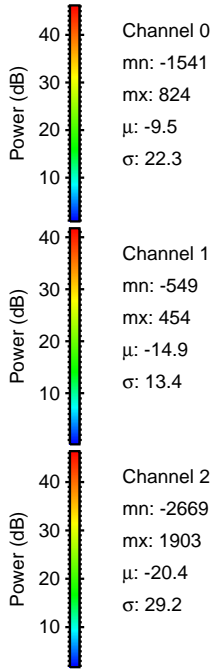
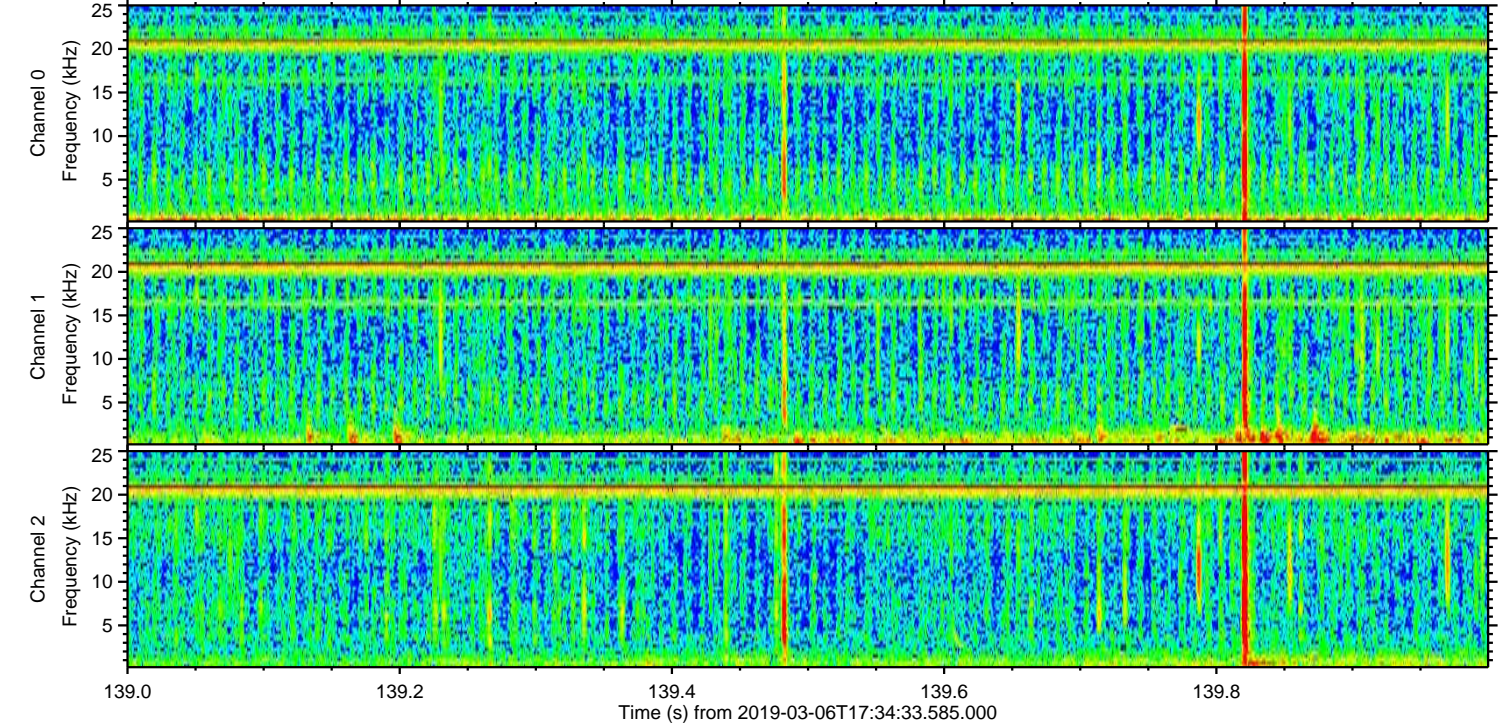
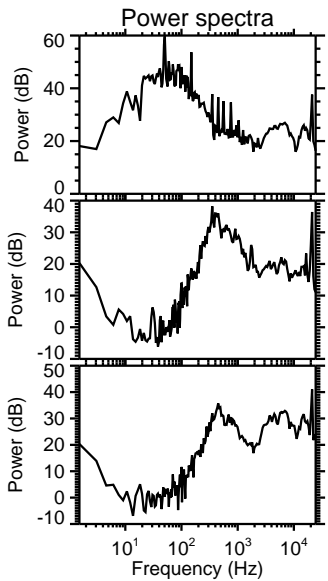
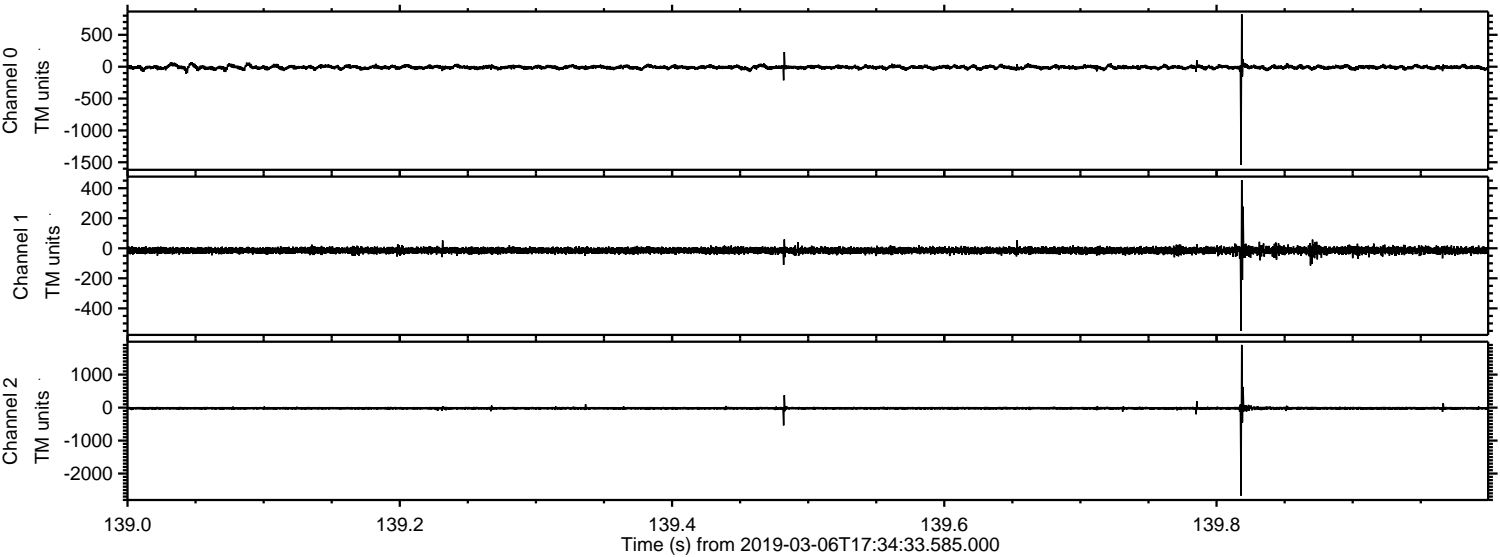

ELMAVAN 3D WAVEFORMS (Measured data sampled at 50 kHz) 51000 packets of 144 samples from 2019-03-06T17:34:33.585.000. Part 125/147

Processed Wed Mar 6 18:42:00 2019 by ELM ver.2012-10-06 from 001__elm20190306_173432__dat00.bin

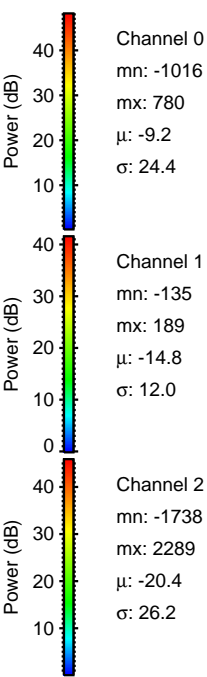
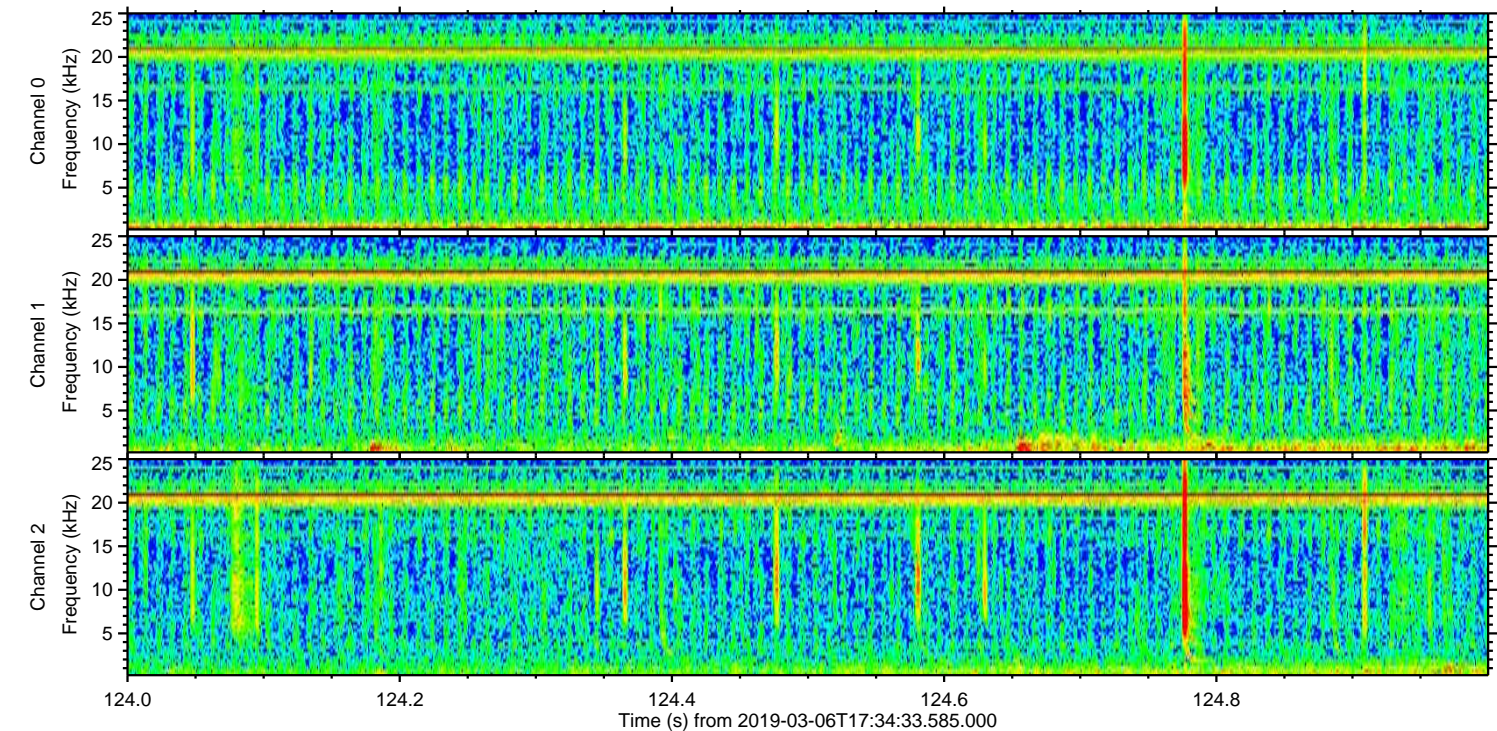
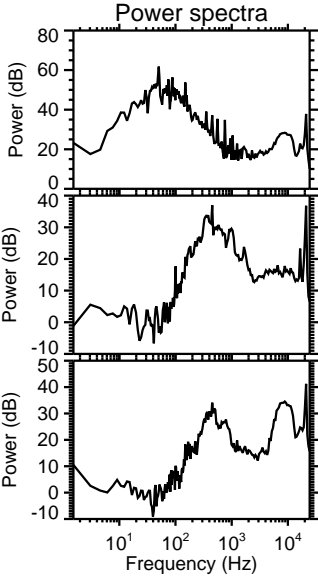
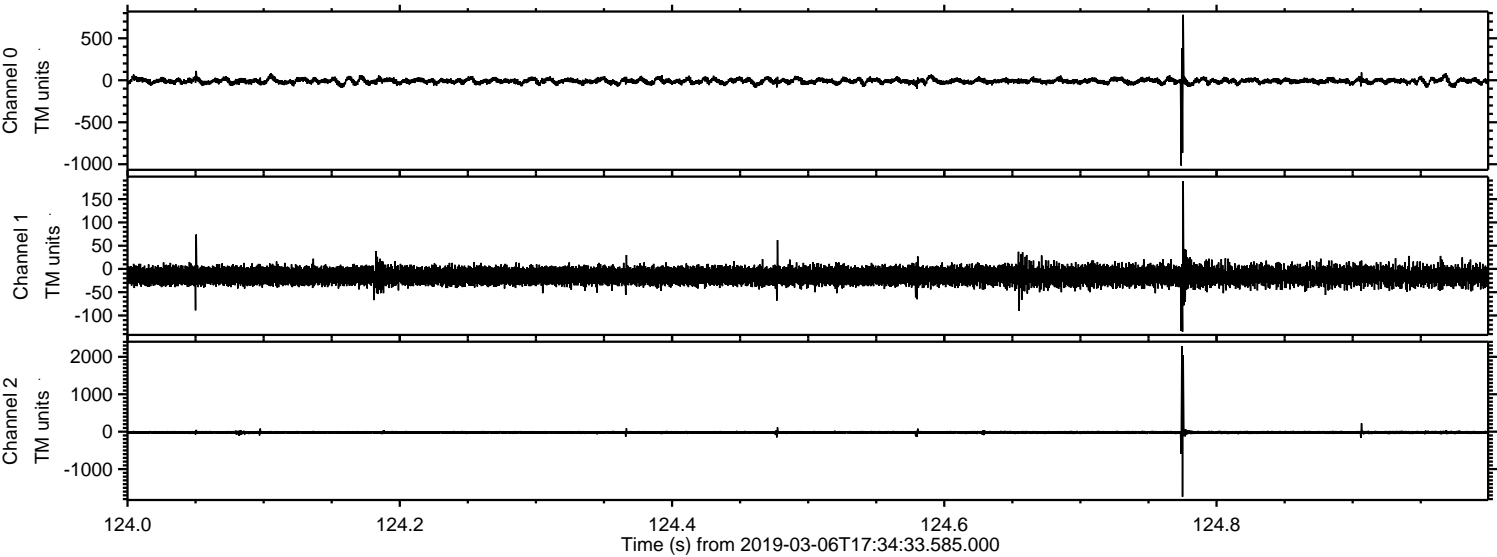

Processed Wed Mar 6 18:42:01 2019 by ELM ver.2012-10-06 from 001__elm20190306_173432__dat00.bin

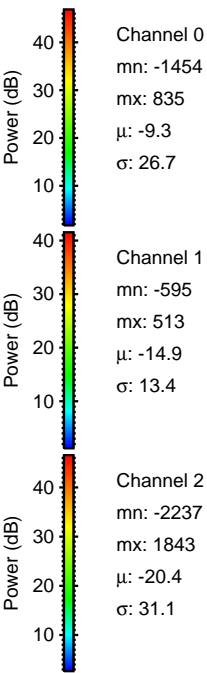
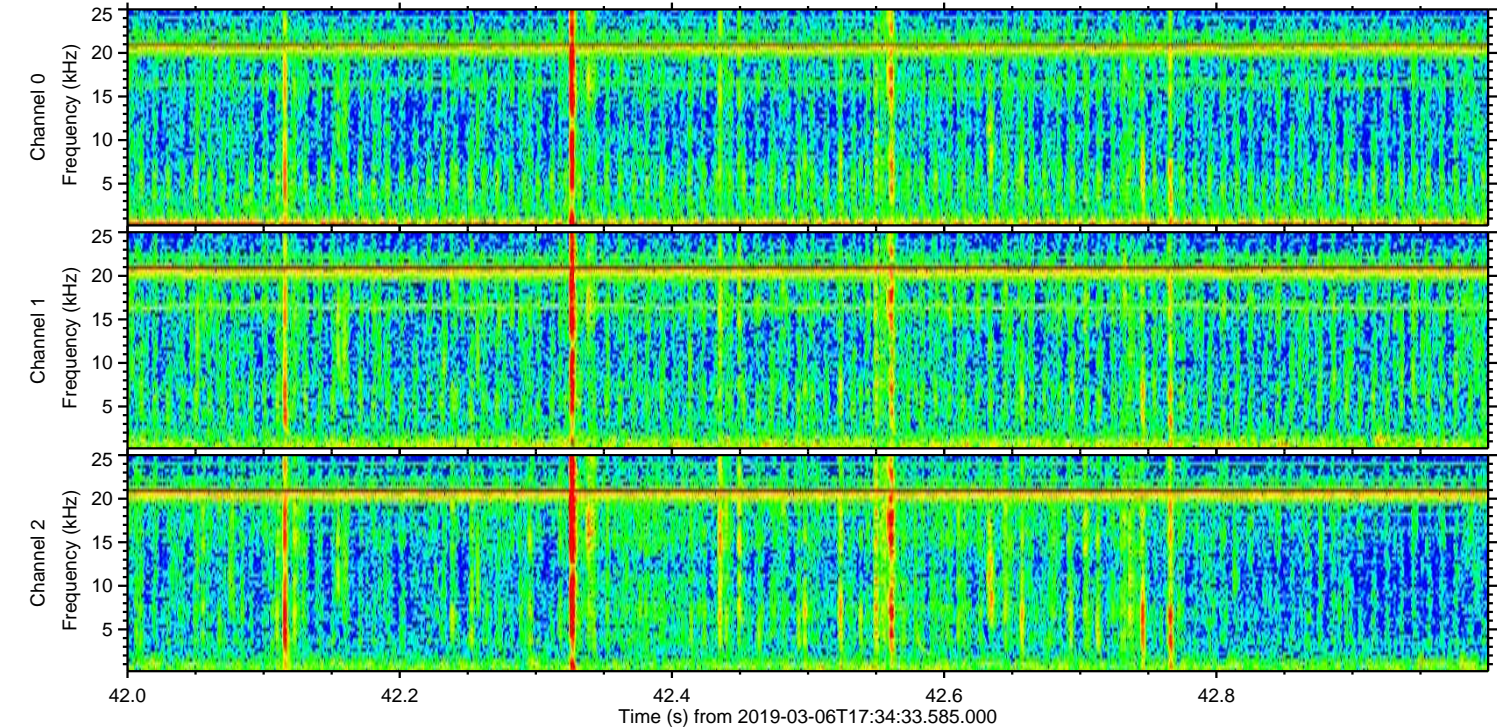
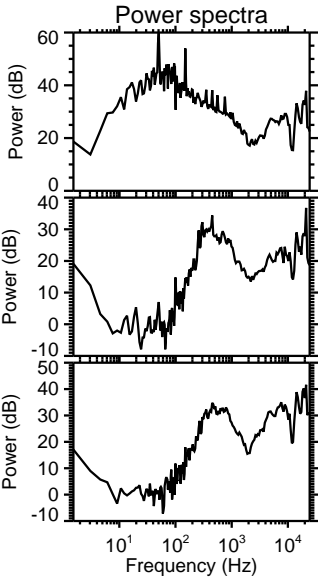
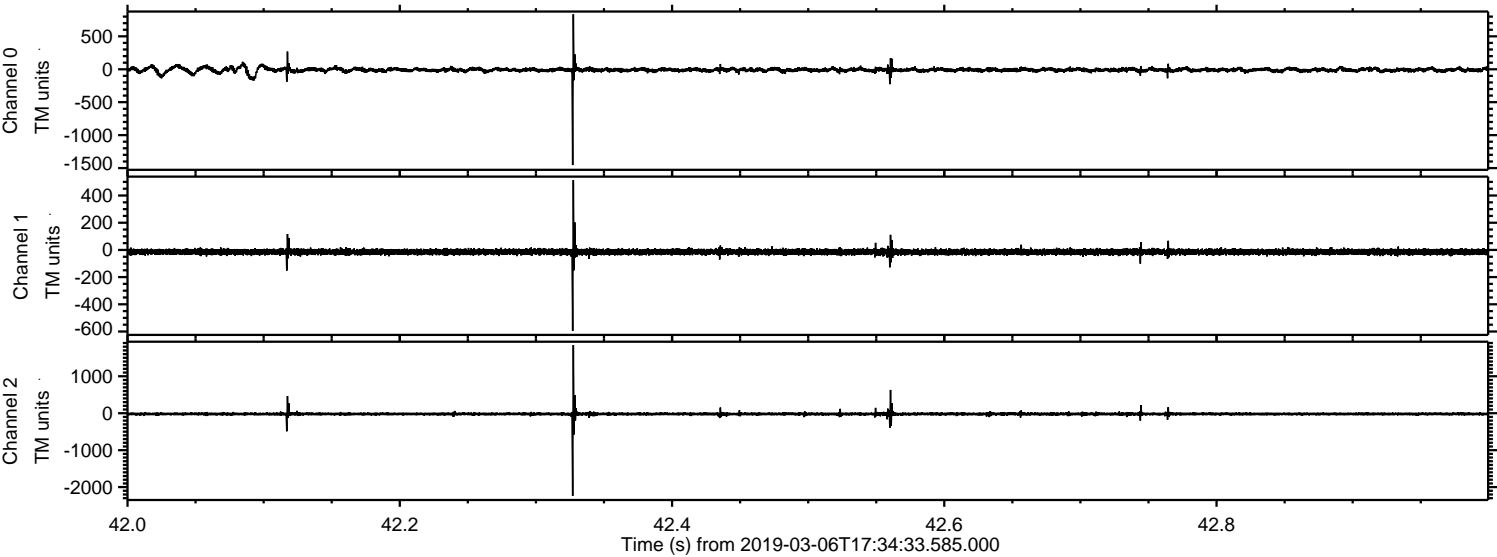

ELMAVAN 3D WAVEFORMS (Measured data sampled at 50 kHz) 51000 packets of 144 samples from 2019-03-06T17:34:33.585.000. Part 145/147

Processed Wed Mar 6 18:42:01 2019 by ELM ver.2012-10-06 from 001__elm20190306_173432__dat00.bin

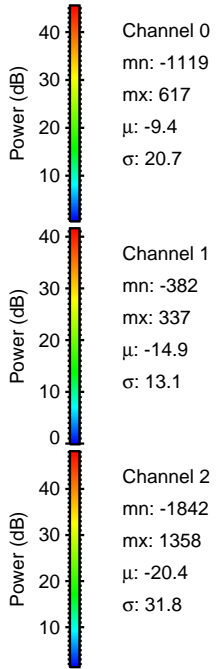
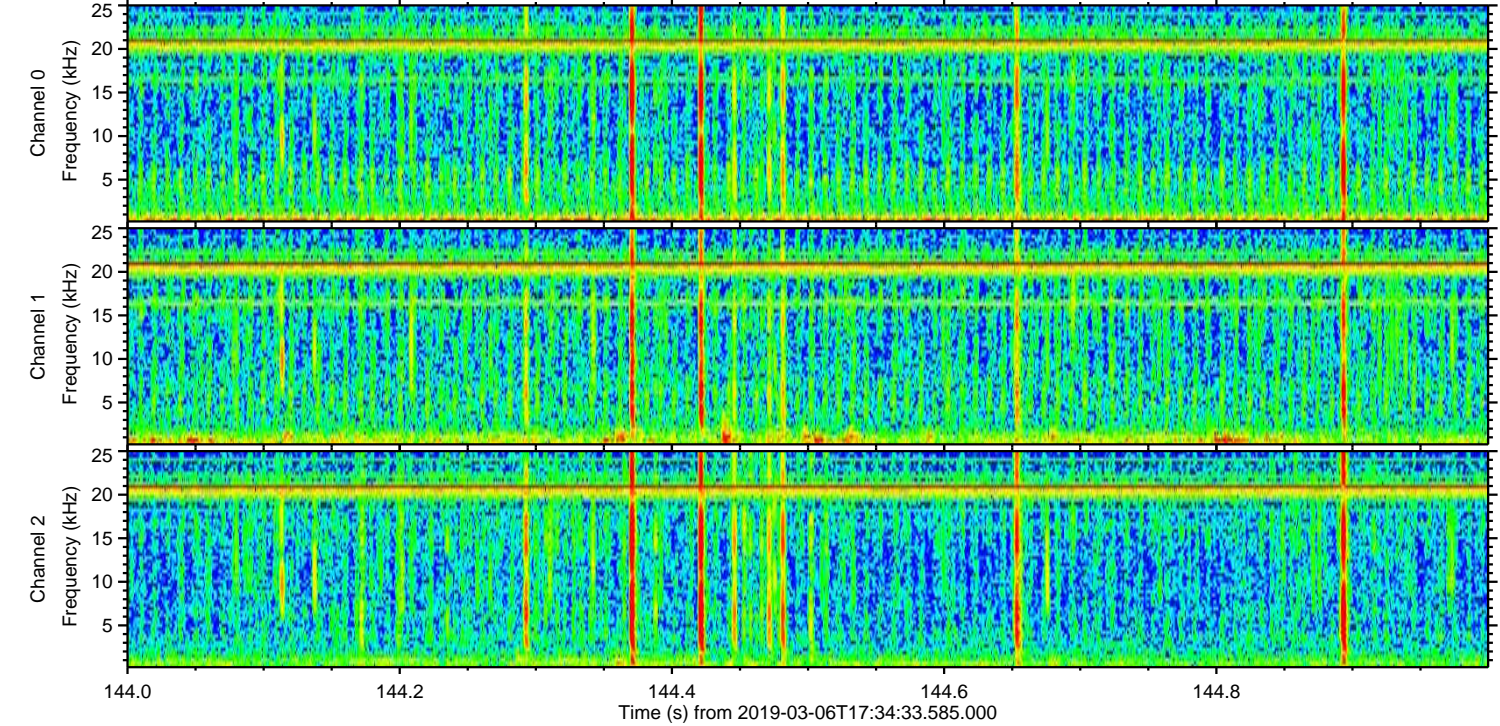
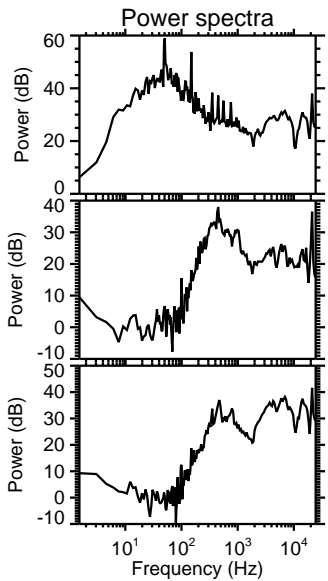
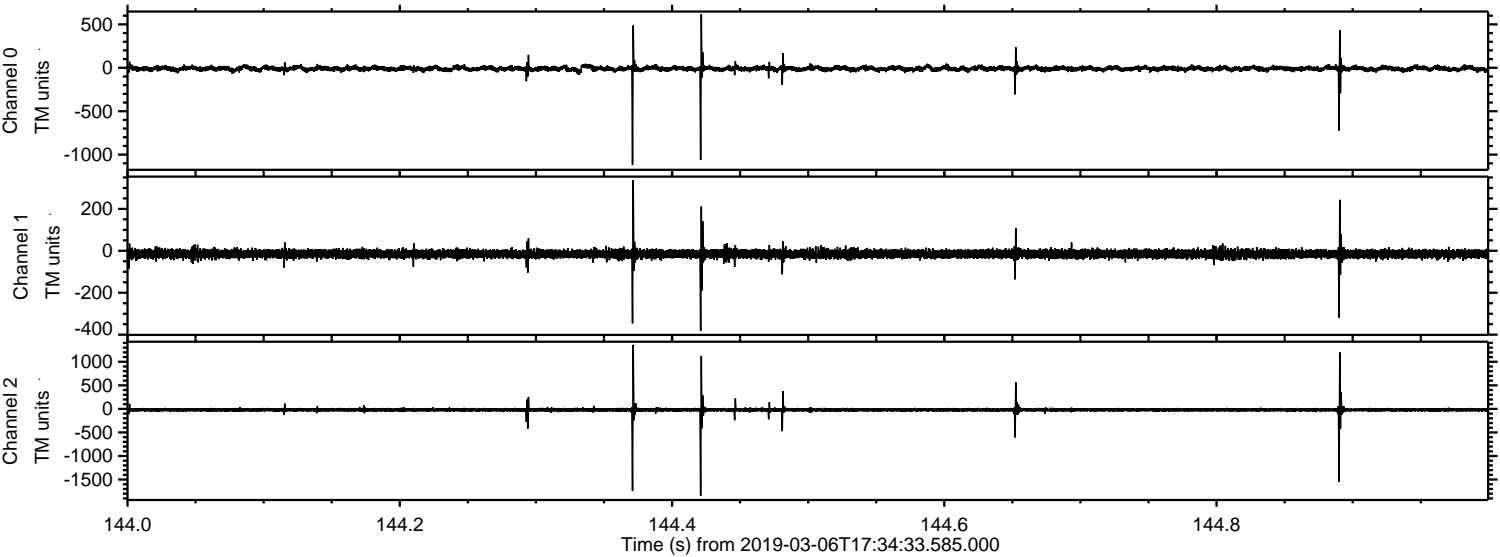

Processed Wed Mar 6 18:42:02 2019 by ELM ver.2012-10-06 from 001__elm20190306_173432__dat00.bin

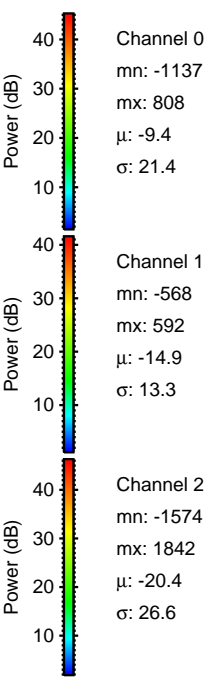
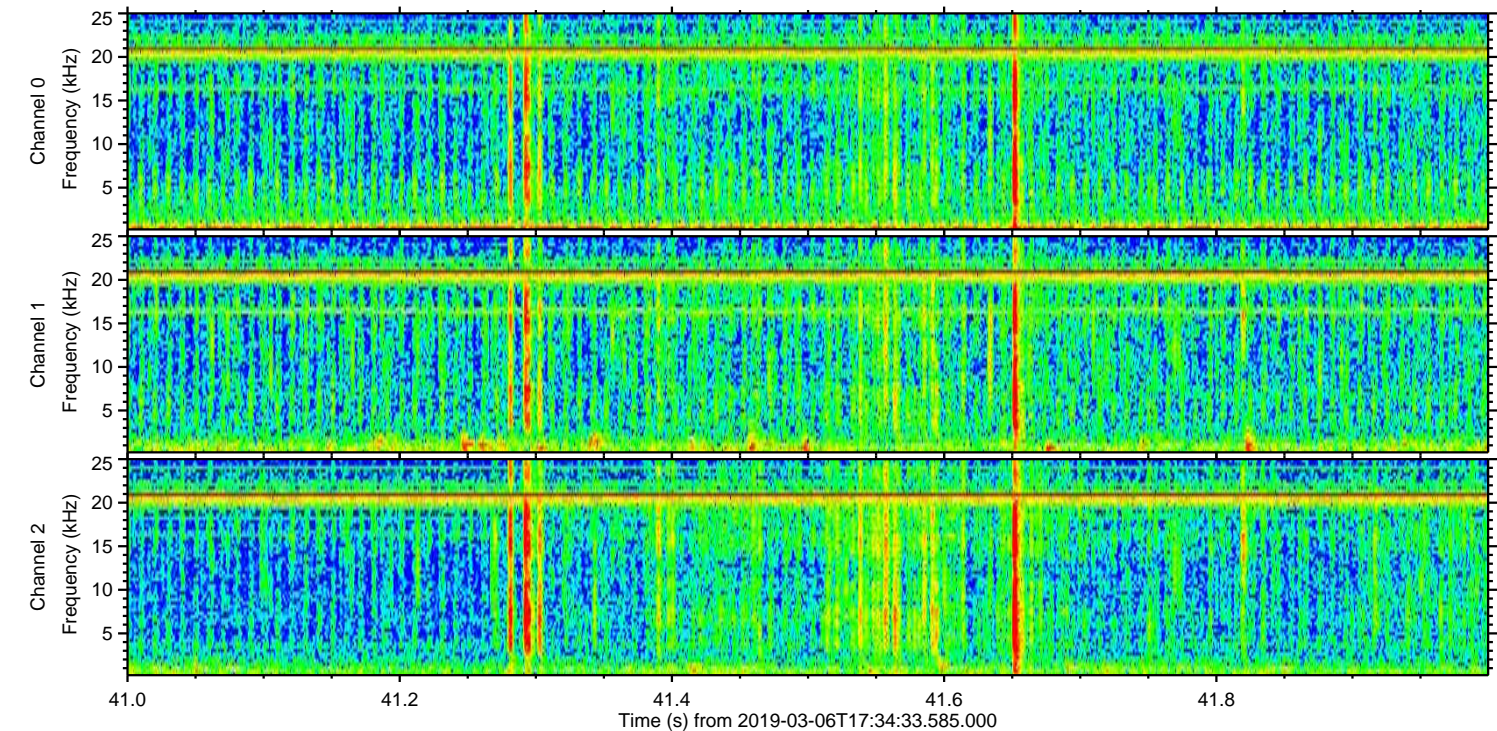
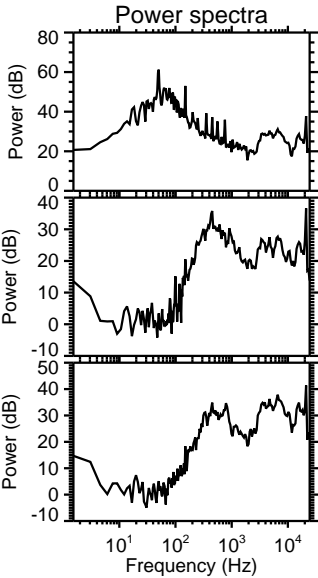
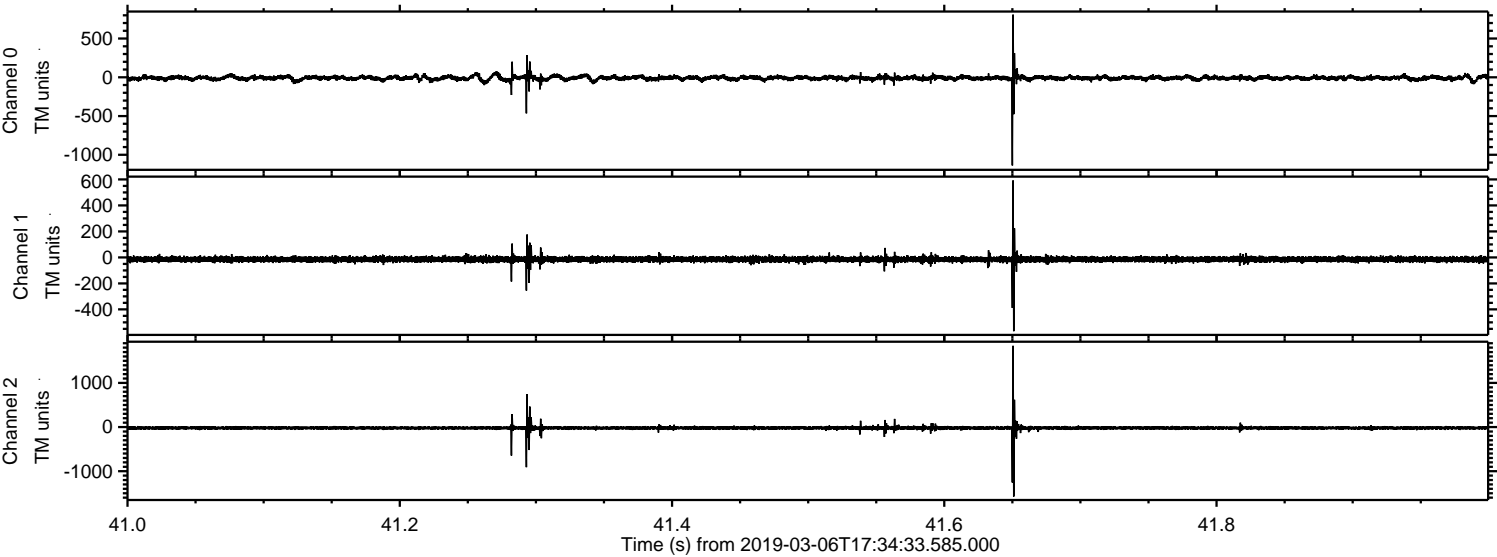

Channel 0
mn: -1137
mx: 808
 μ : -9.4
 σ : 21.4

Channel 1
mn: -568
mx: 592
 μ : -14.9
 σ : 13.3

Channel 2
mn: -1574
mx: 1842
 μ : -20.4
 σ : 26.6

Processed Wed Mar 6 18:42:03 2019 by ELM ver.2012-10-06 from 001__elm20190306_173432__dat00.bin

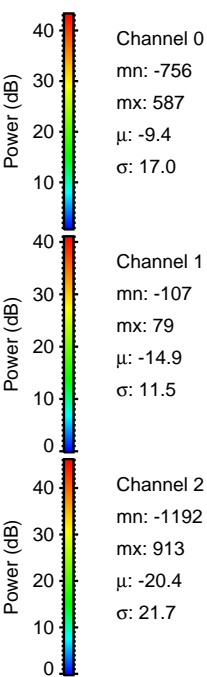
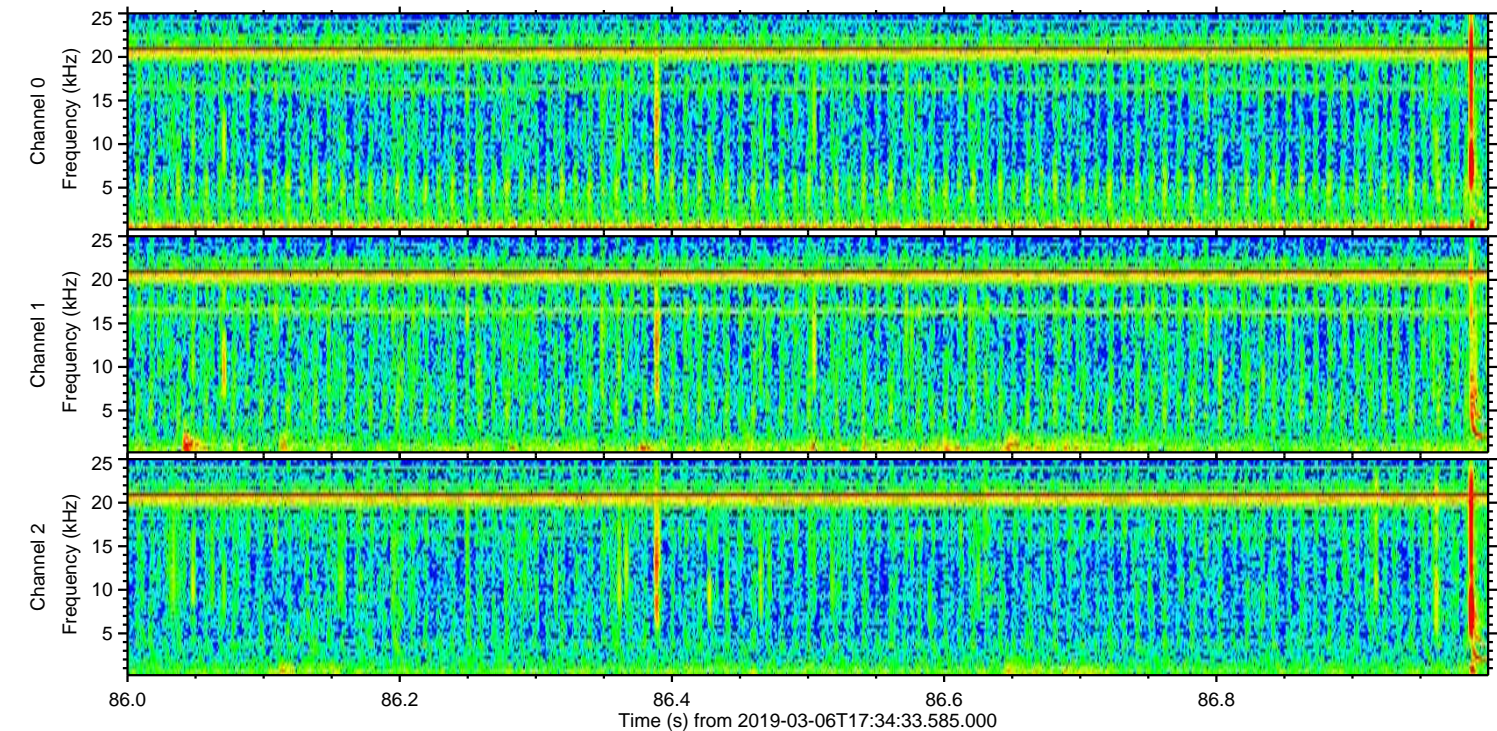
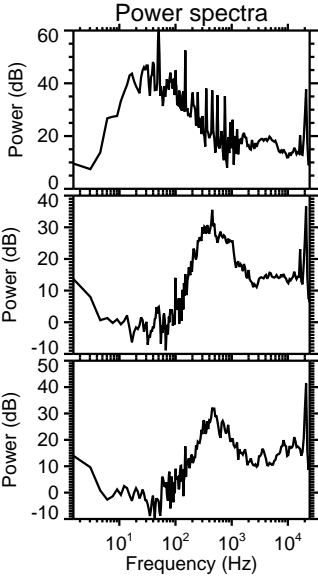
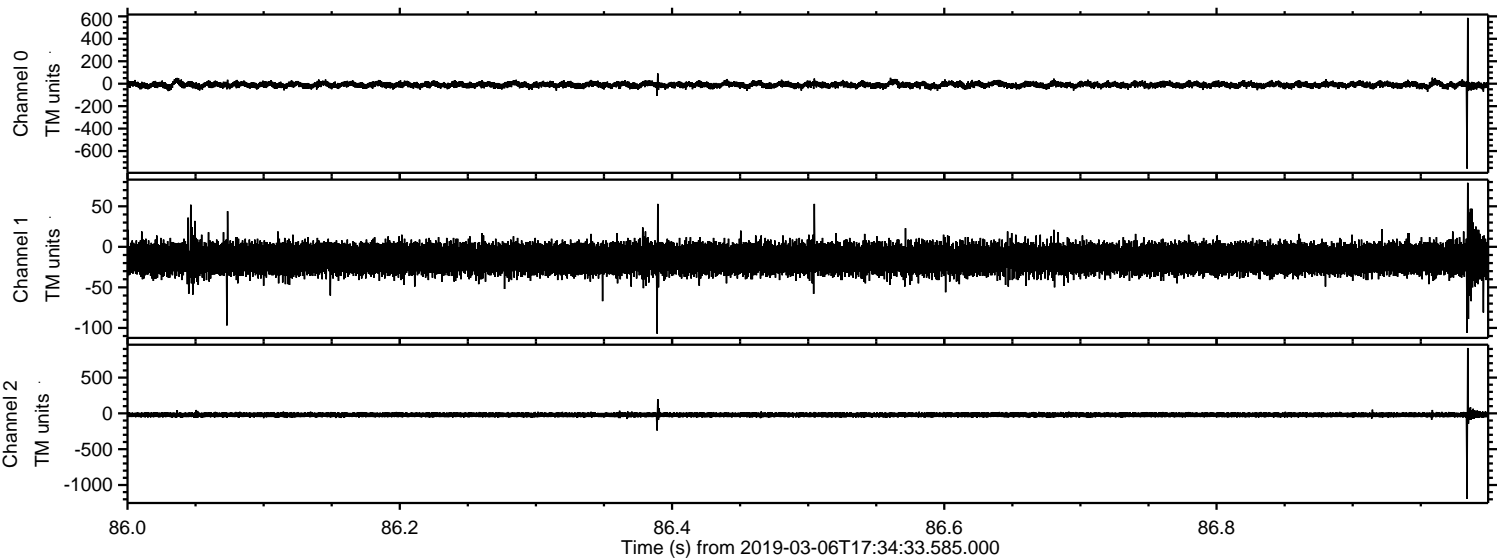

Processed Wed Mar 6 18:42:03 2019 by ELM ver.2012-10-06 from 001__elm20190306_173432__dat00.bin

