

ELMAVAN 3D WAVEFORMS (Measured data sampled at 50 kHz) 50999 packets of 144 samples from 2019-03-06T15:14:27.467.999.

Processed Wed Mar 6 16:21:49 2019 by ELM ver.2012-10-06 from 001__elm20190306_151426__dat00.bin

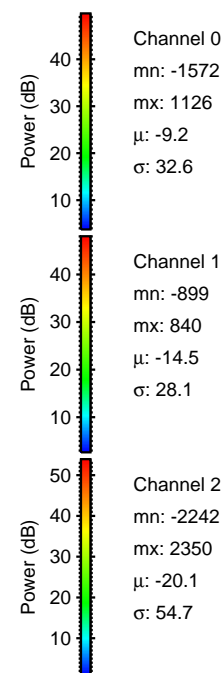
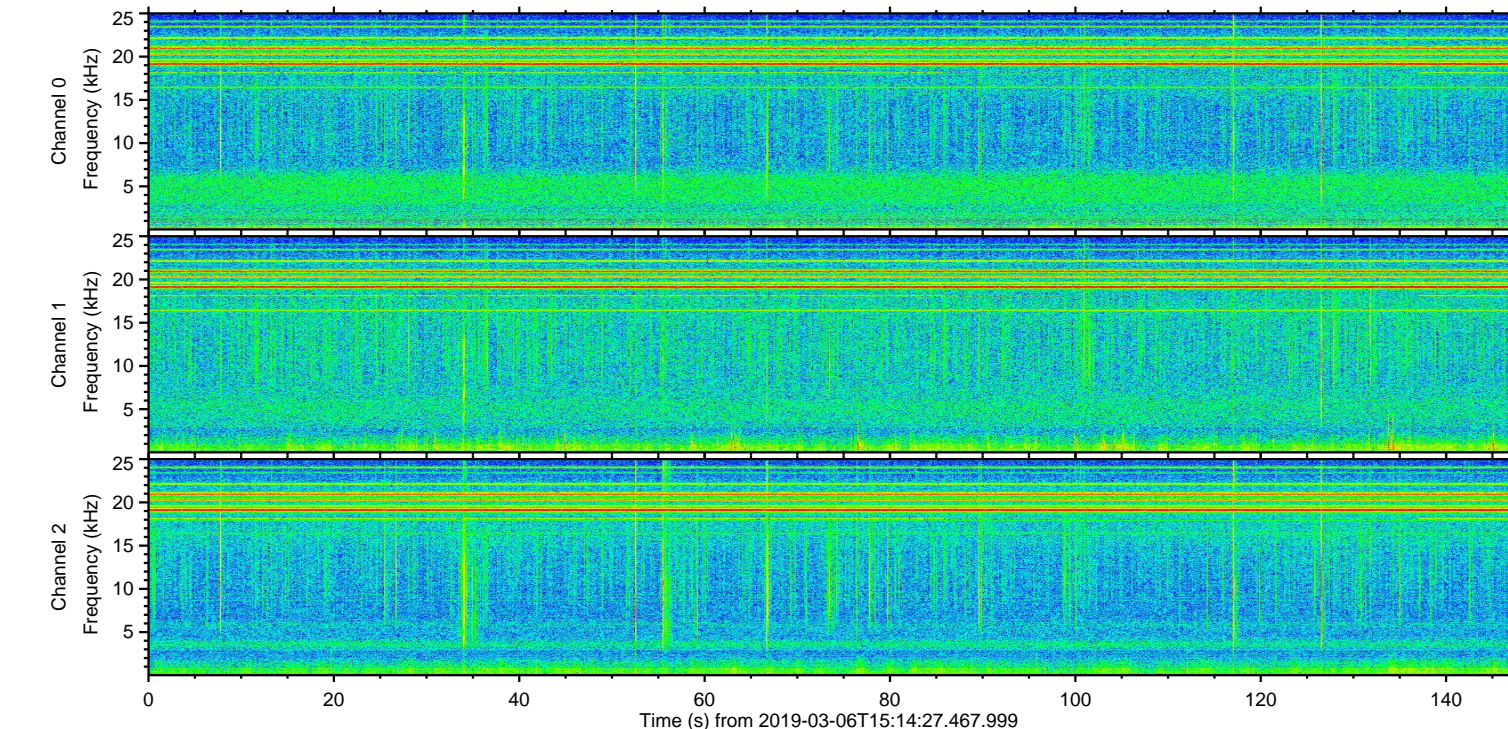
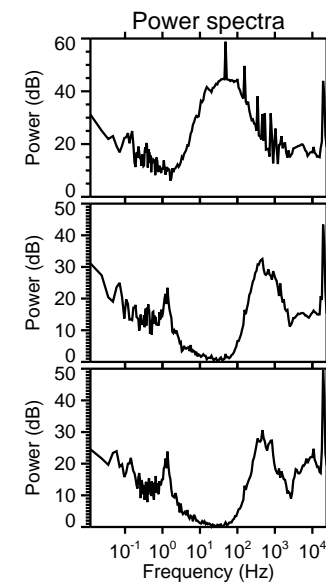
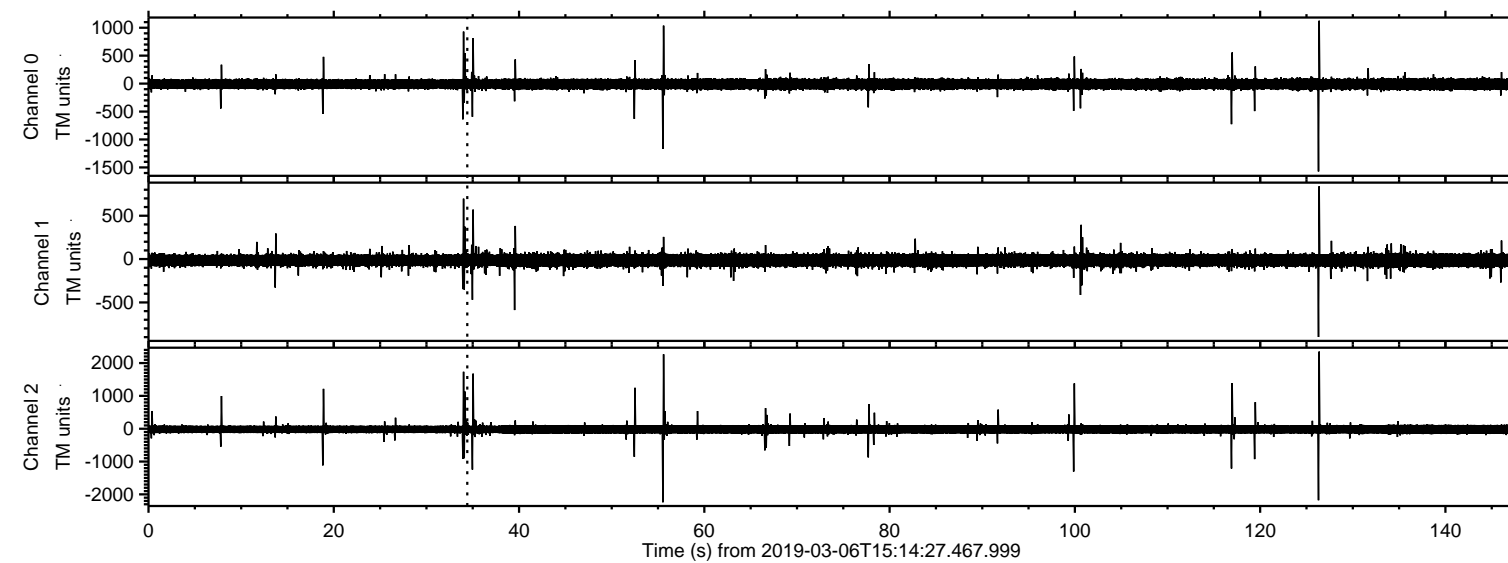

ELMAVAN 3D WAVEFORMS (Measured data sampled at 50 kHz) 50999 packets of 144 samples from 2019-03-06T15:14:27.467.999. Part 127/147

Processed Wed Mar 6 16:21:54 2019 by ELM ver.2012-10-06 from 001__elm20190306_151426__dat00.bin

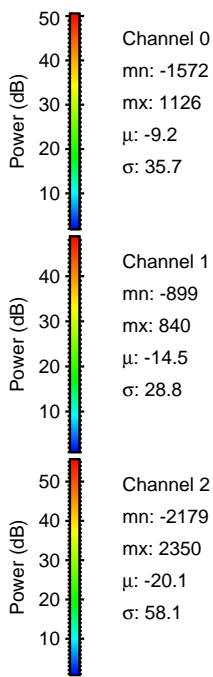
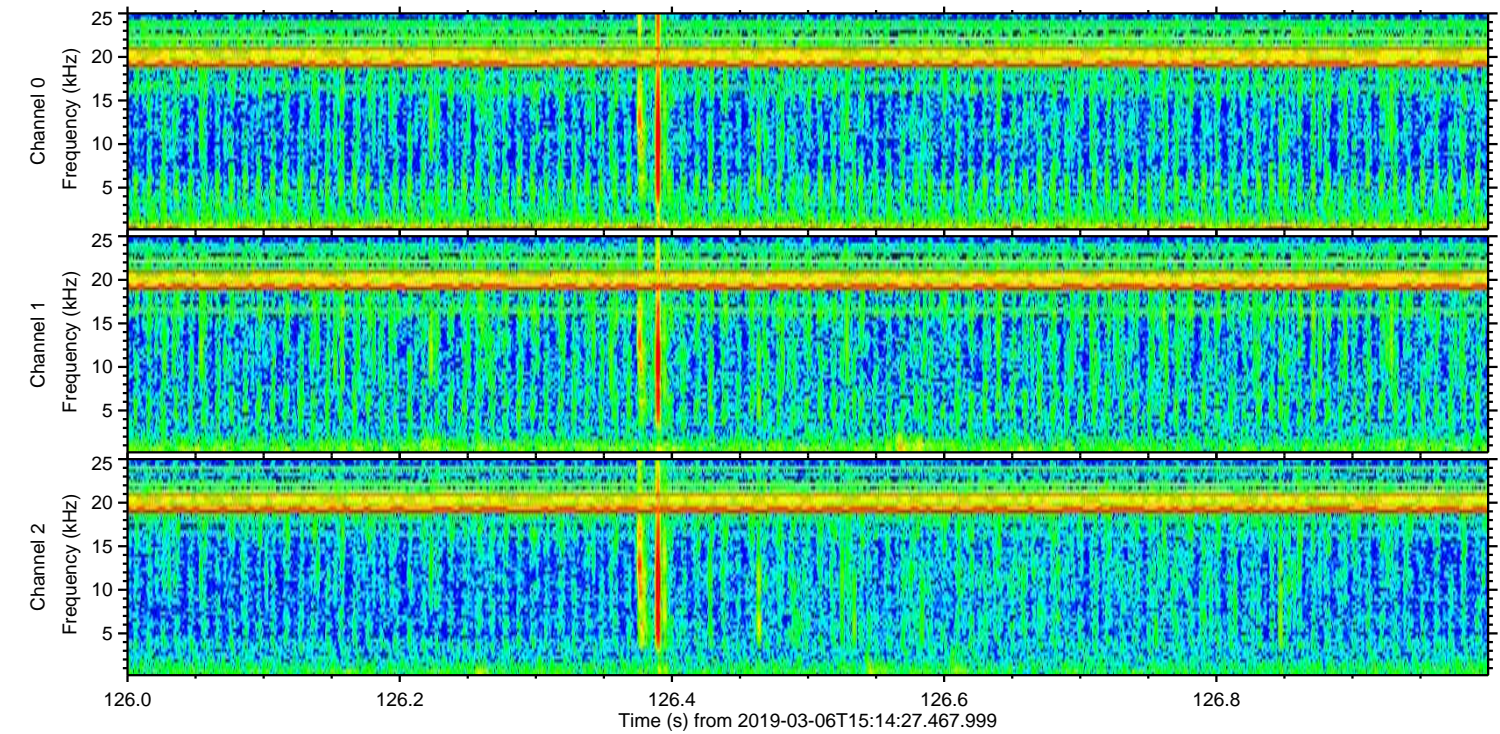
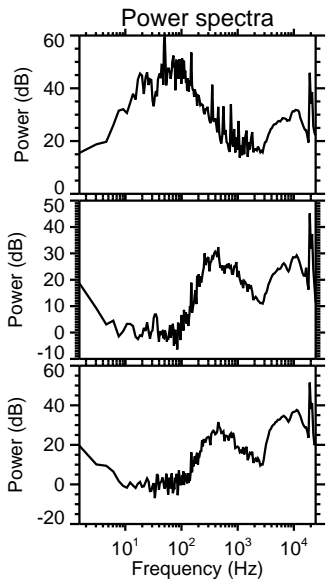
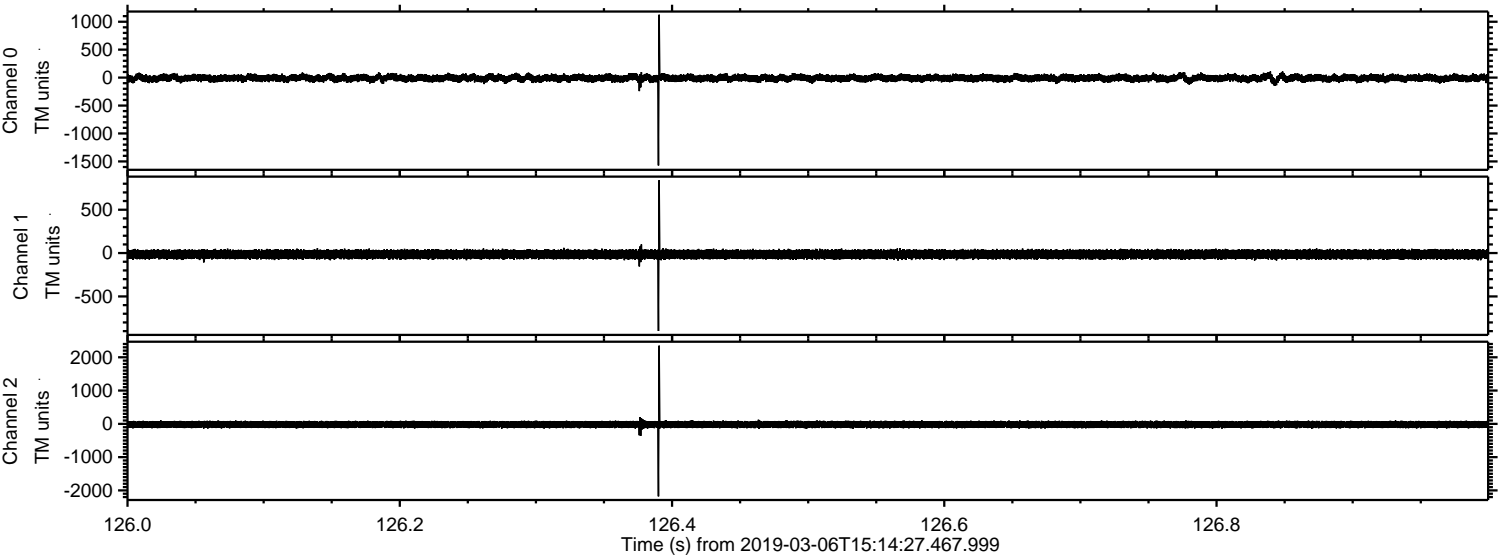

Processed Wed Mar 6 16:21:55 2019 by ELM ver.2012-10-06 from 001__elm20190306_151426__dat00.bin

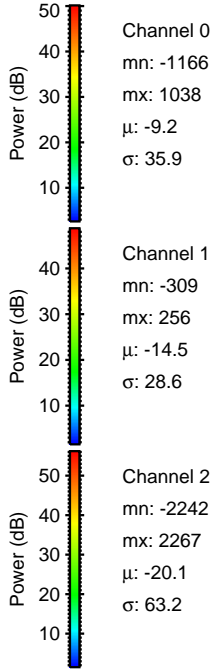
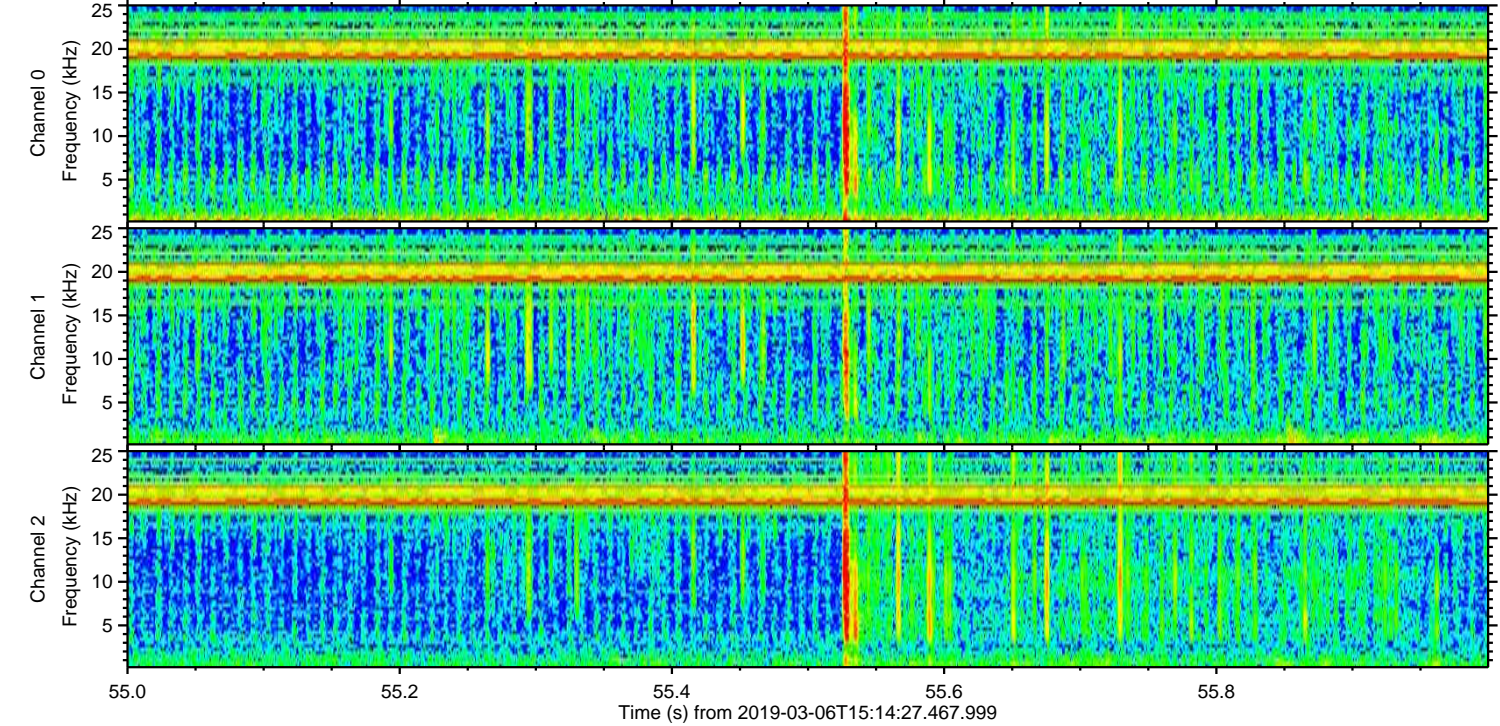
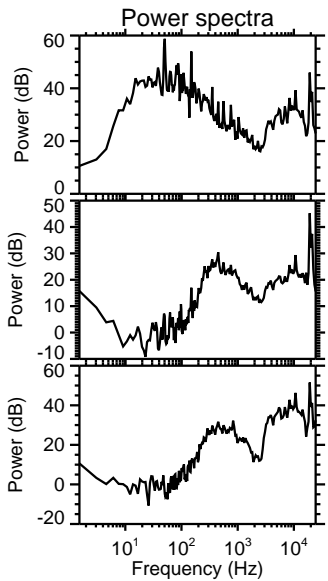
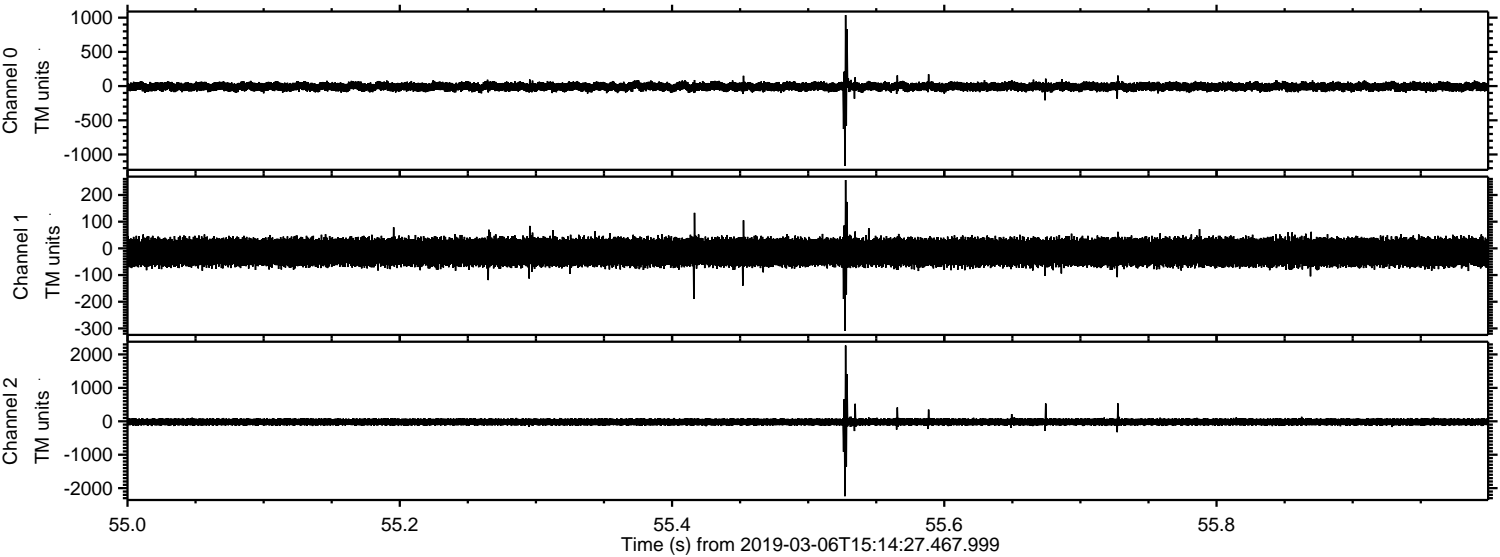

Processed Wed Mar 6 16:21:56 2019 by ELM ver.2012-10-06 from 001__elm20190306_151426__dat00.bin

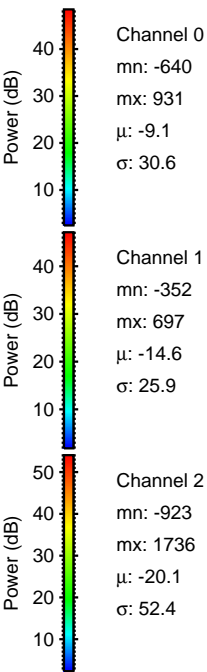
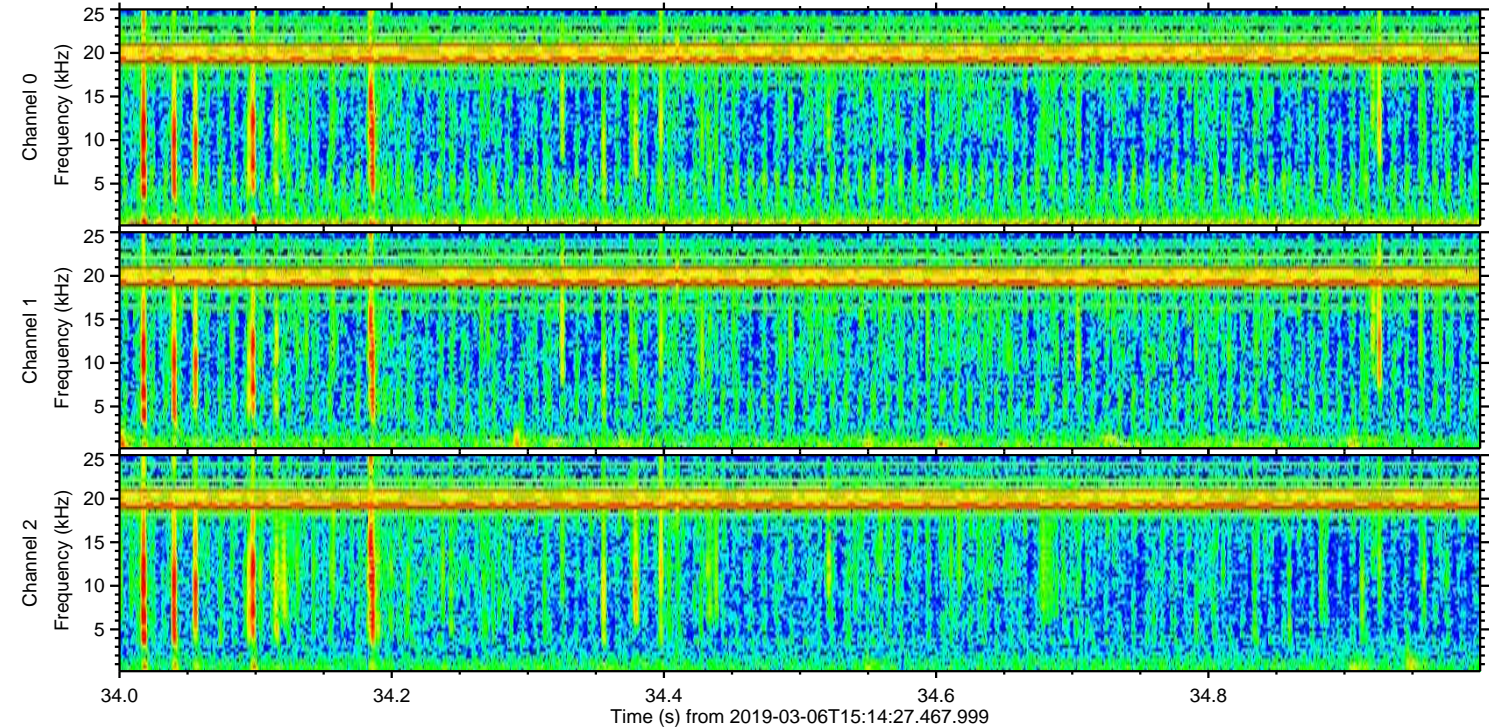
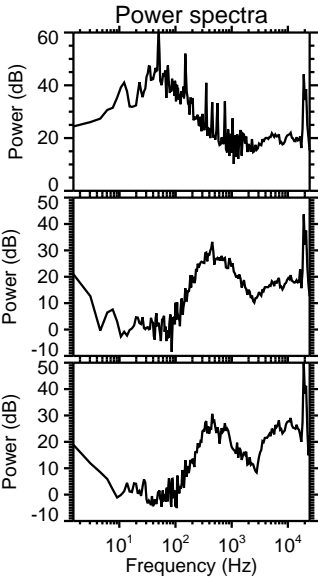
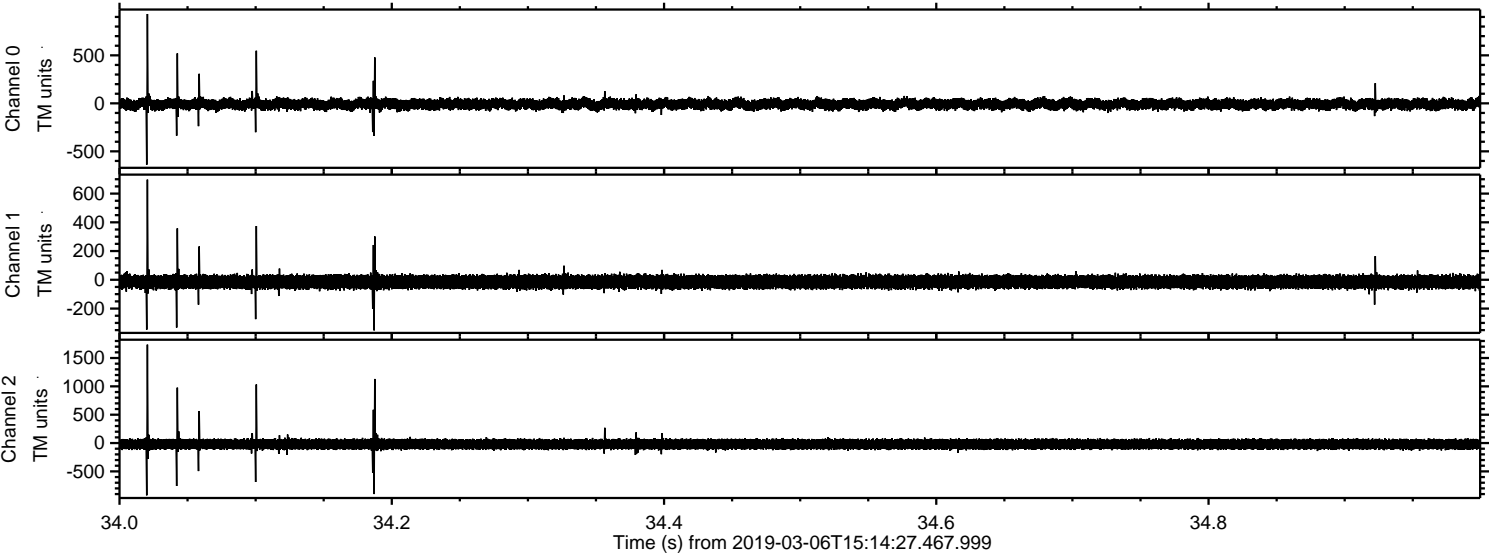

Processed Wed Mar 6 16:21:57 2019 by ELM ver.2012-10-06 from 001__elm20190306_151426__dat00.bin

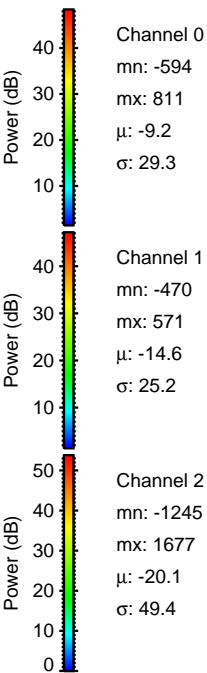
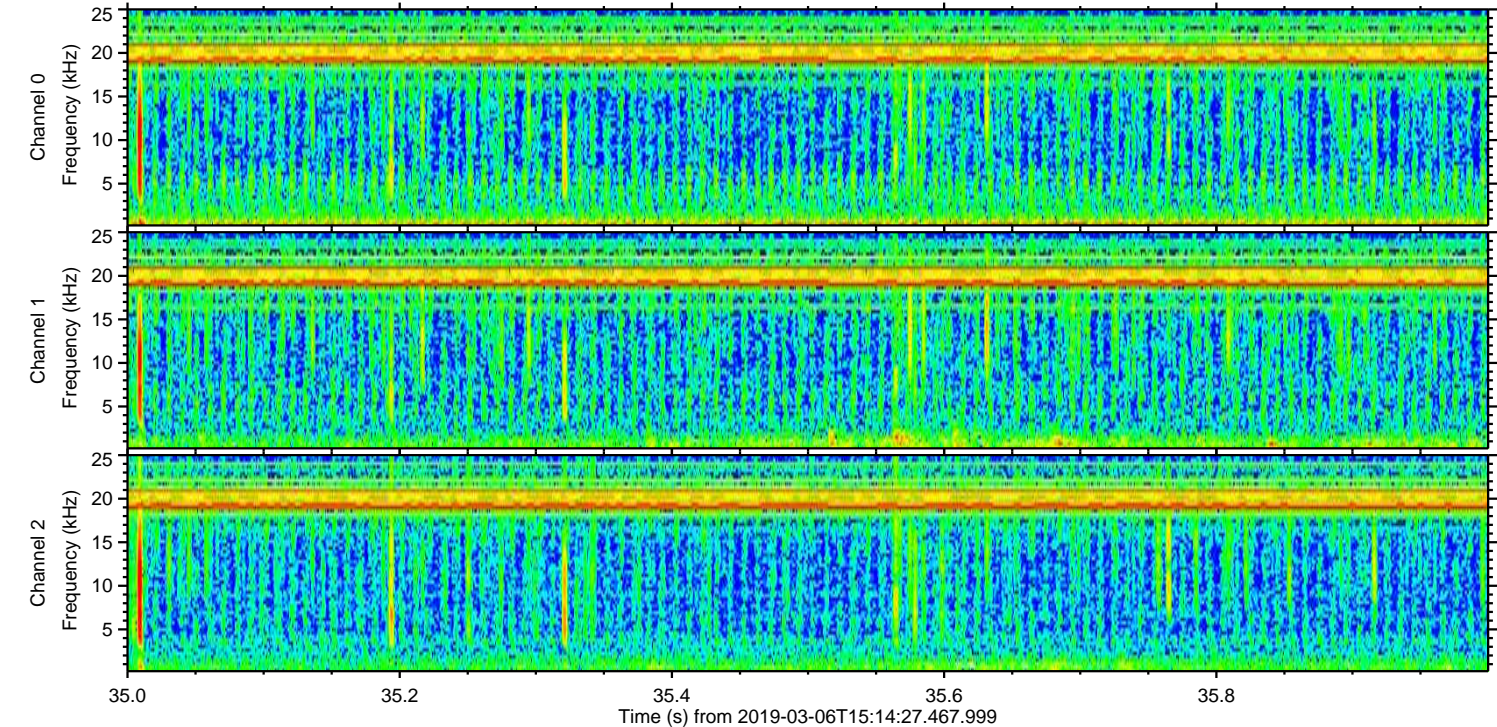
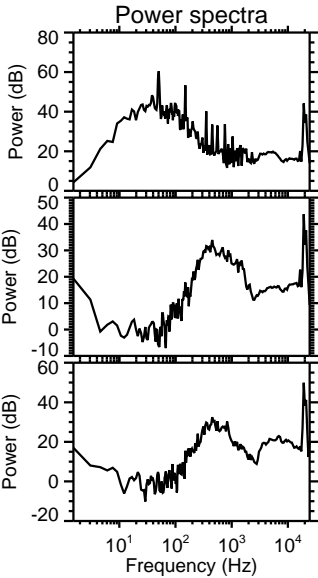
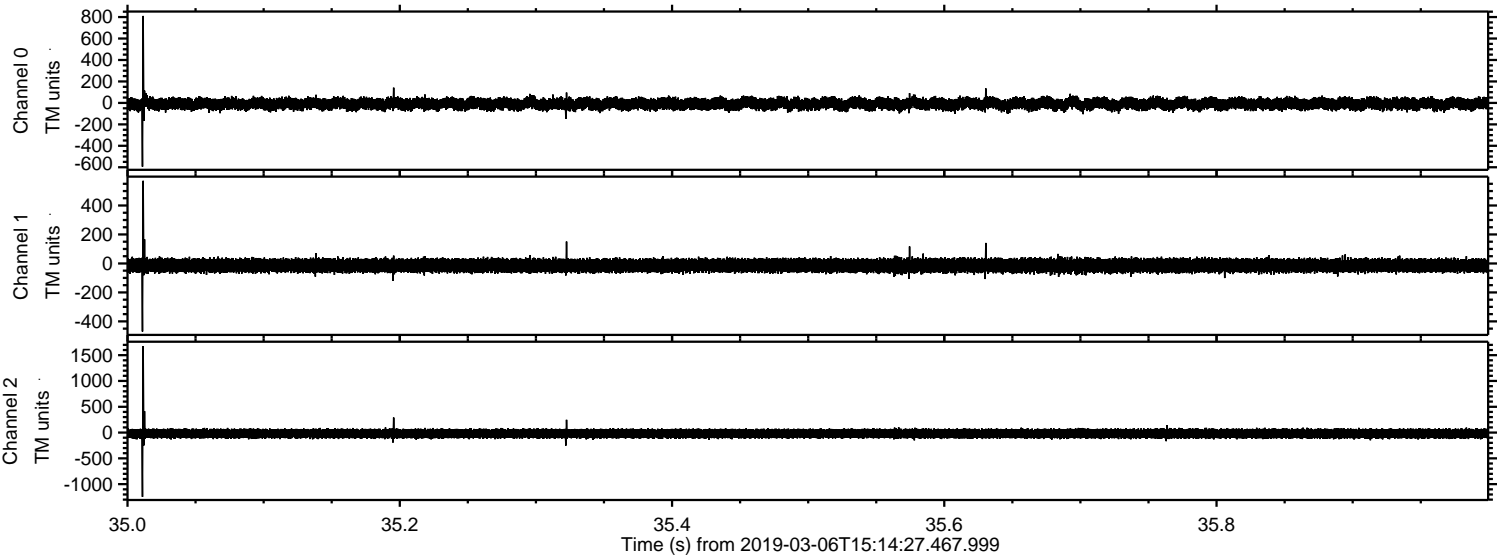

ELMAVAN 3D WAVEFORMS (Measured data sampled at 50 kHz) 50999 packets of 144 samples from 2019-03-06T15:14:27.467.999. Part 117/147

Processed Wed Mar 6 16:21:57 2019 by ELM ver.2012-10-06 from 001__elm20190306_151426__dat00.bin

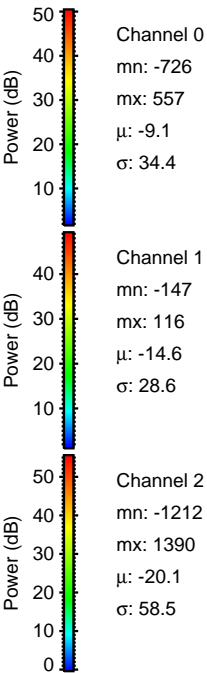
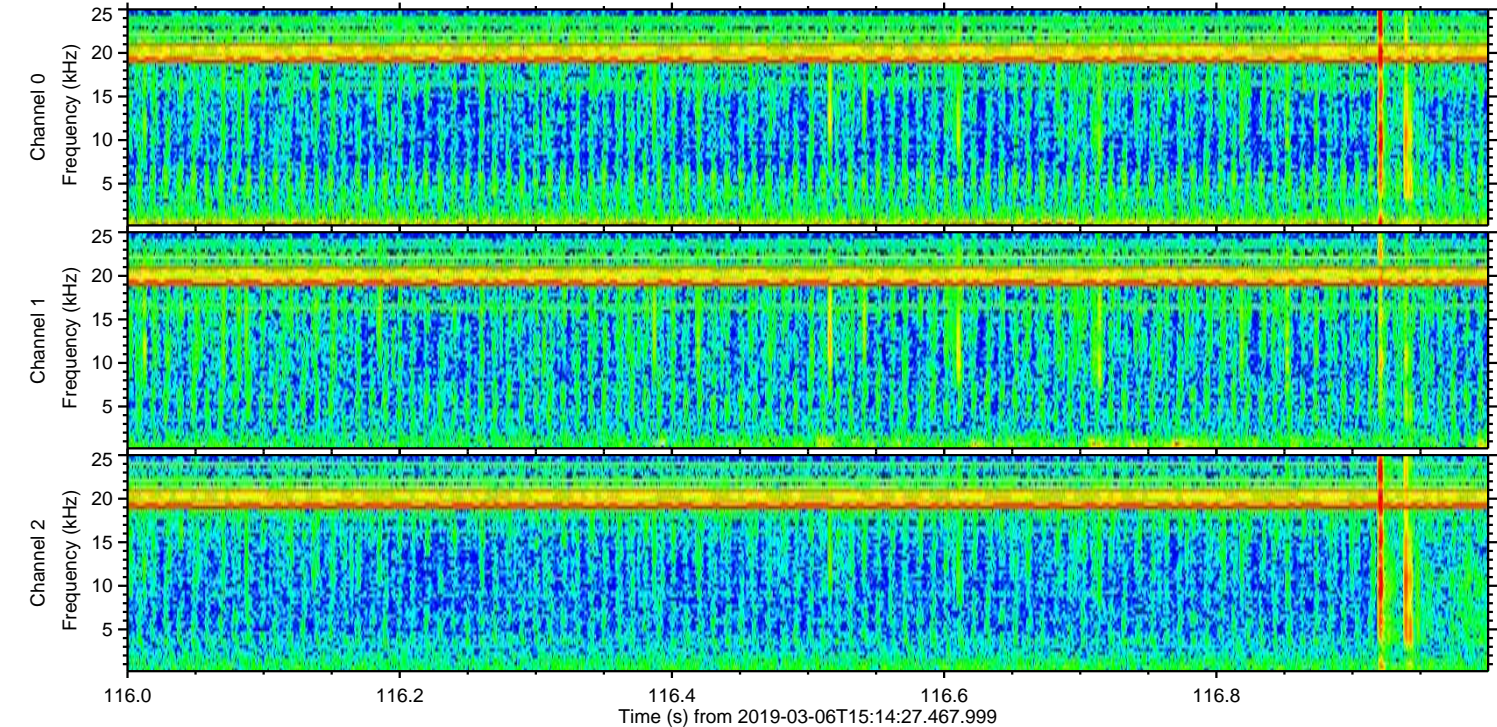
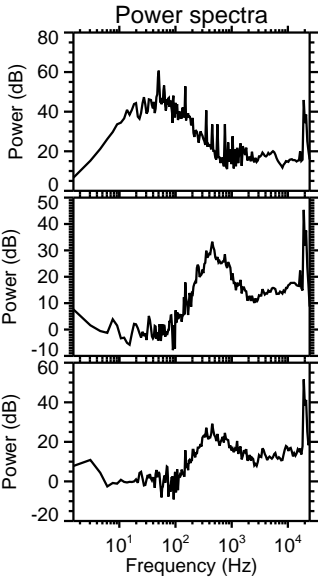
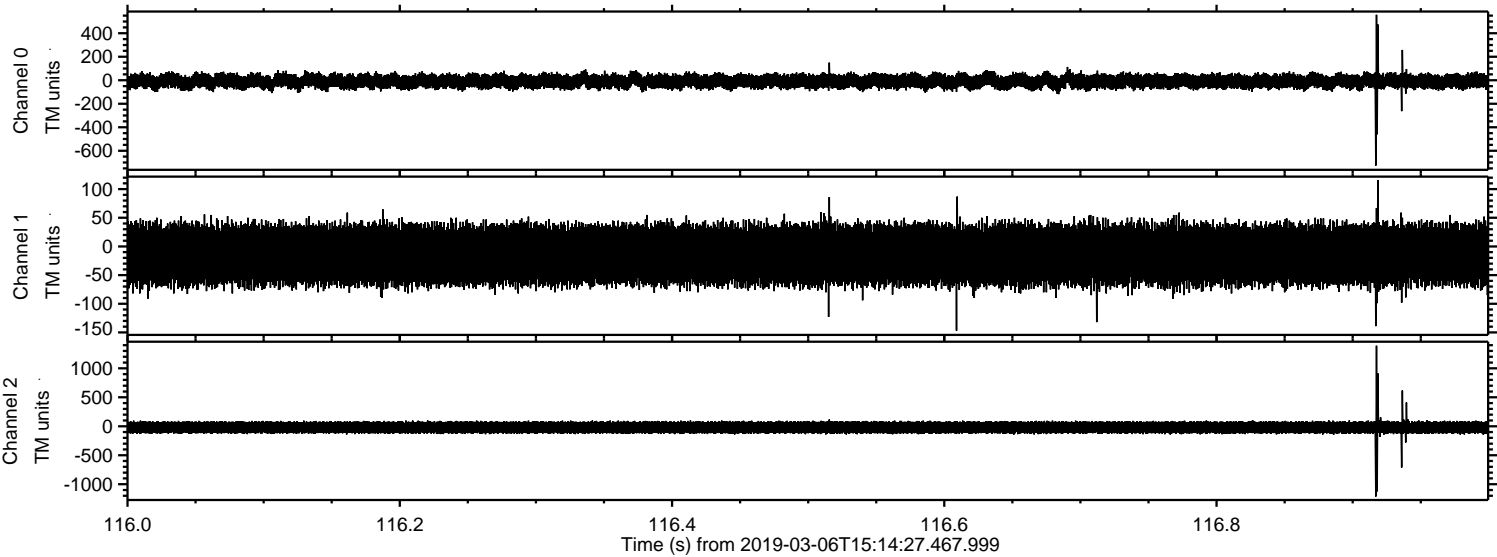

ELMAVAN 3D WAVEFORMS (Measured data sampled at 50 kHz) 50999 packets of 144 samples from 2019-03-06T15:14:27.467.999. Part 100/147

Processed Wed Mar 6 16:21:58 2019 by ELM ver.2012-10-06 from 001__elm20190306_151426__dat00.bin

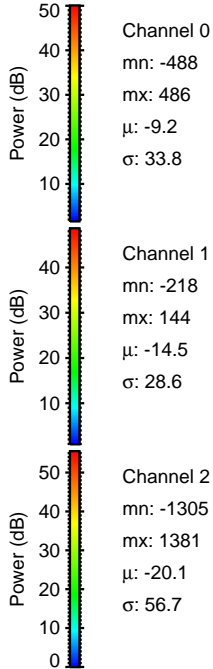
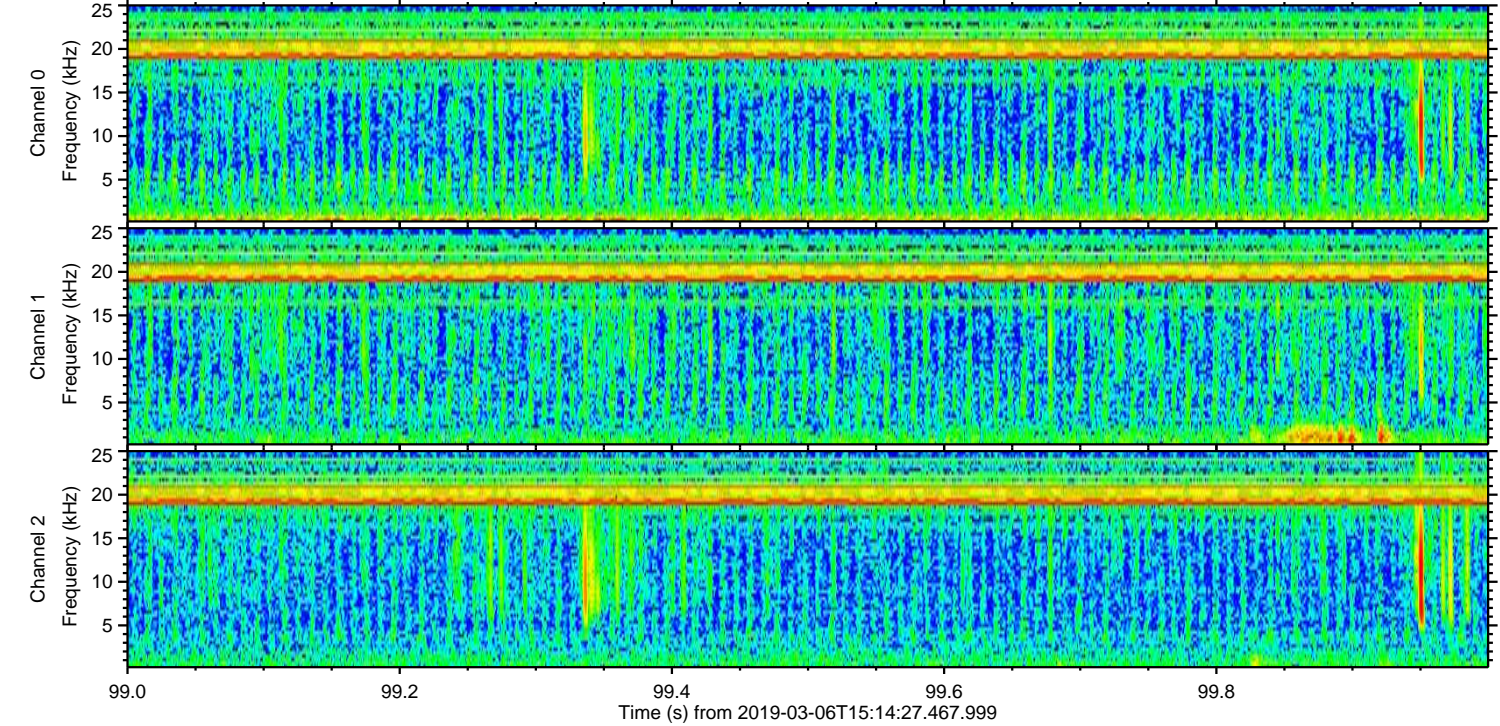
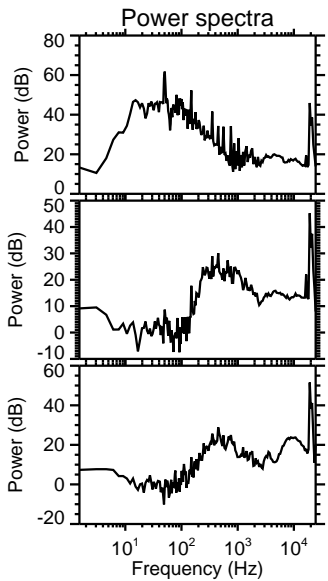
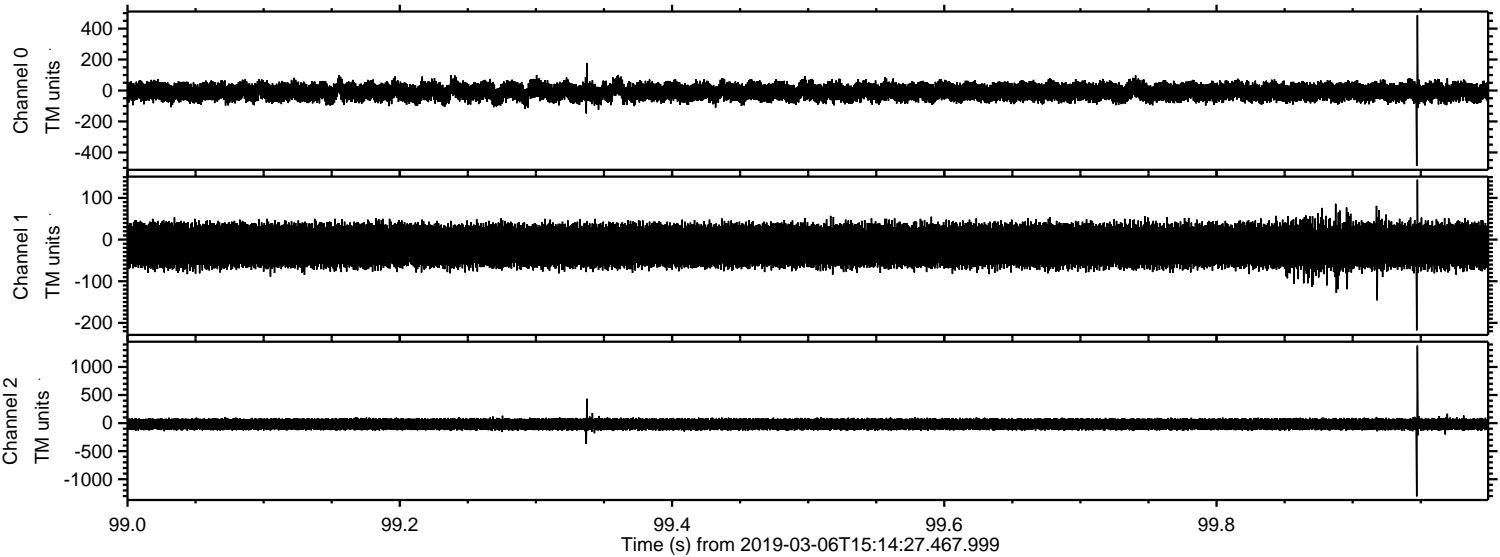

Processed Wed Mar 6 16:21:59 2019 by ELM ver.2012-10-06 from 001__elm20190306_151426__dat00.bin

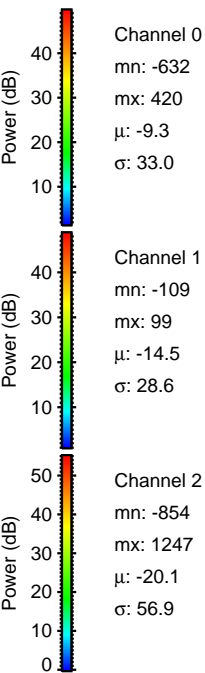
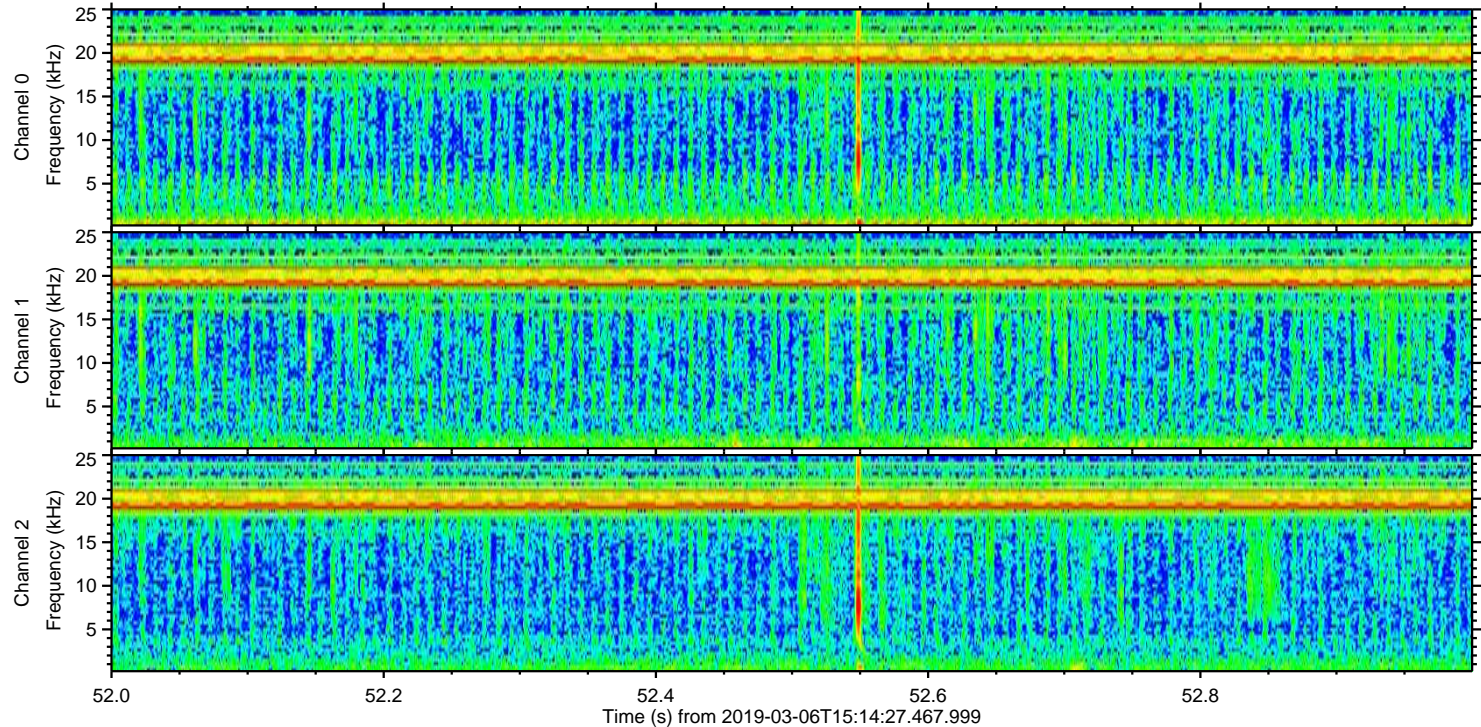
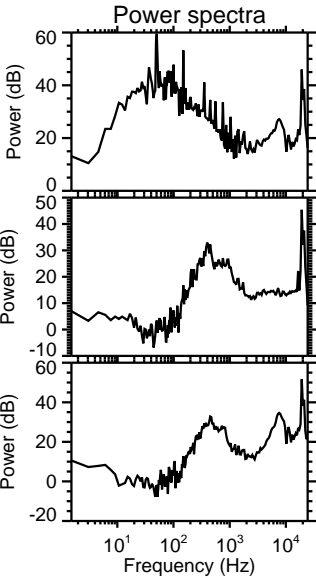
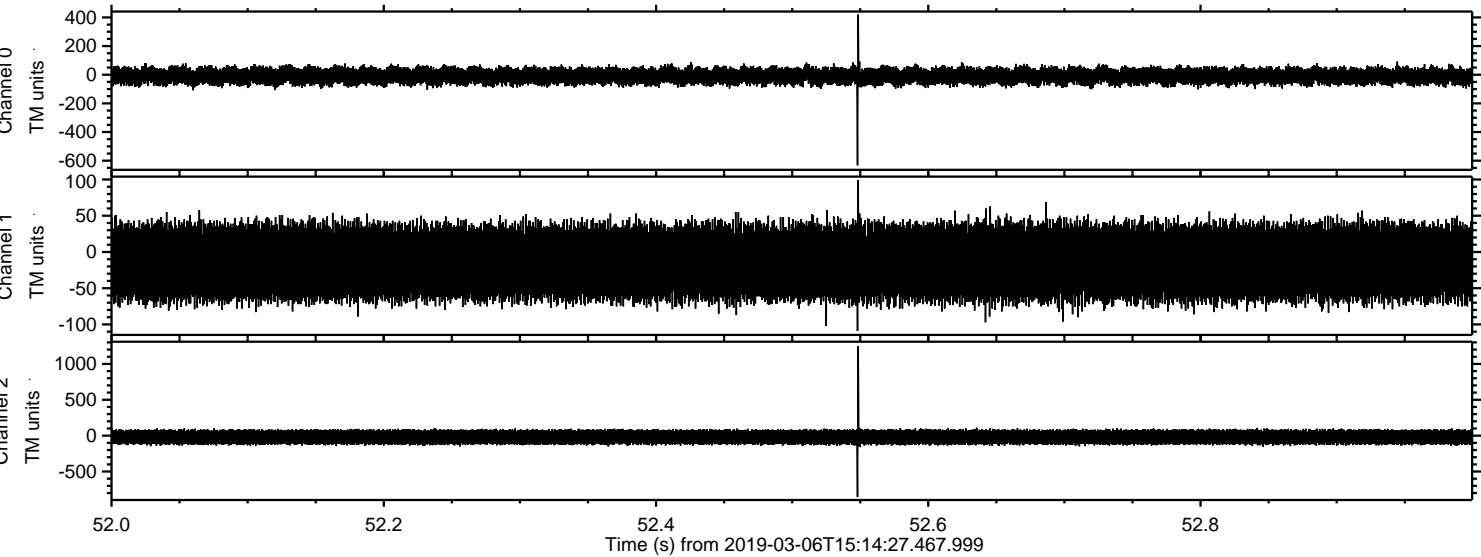

Processed Wed Mar 6 16:21:59 2019 by ELM ver.2012-10-06 from 001__elm20190306_151426__dat00.bin

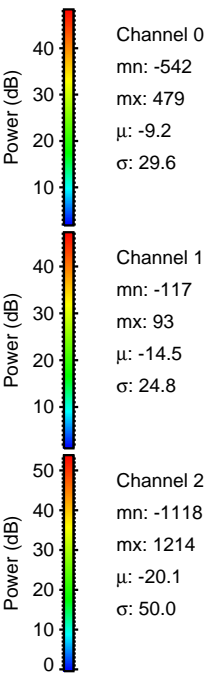
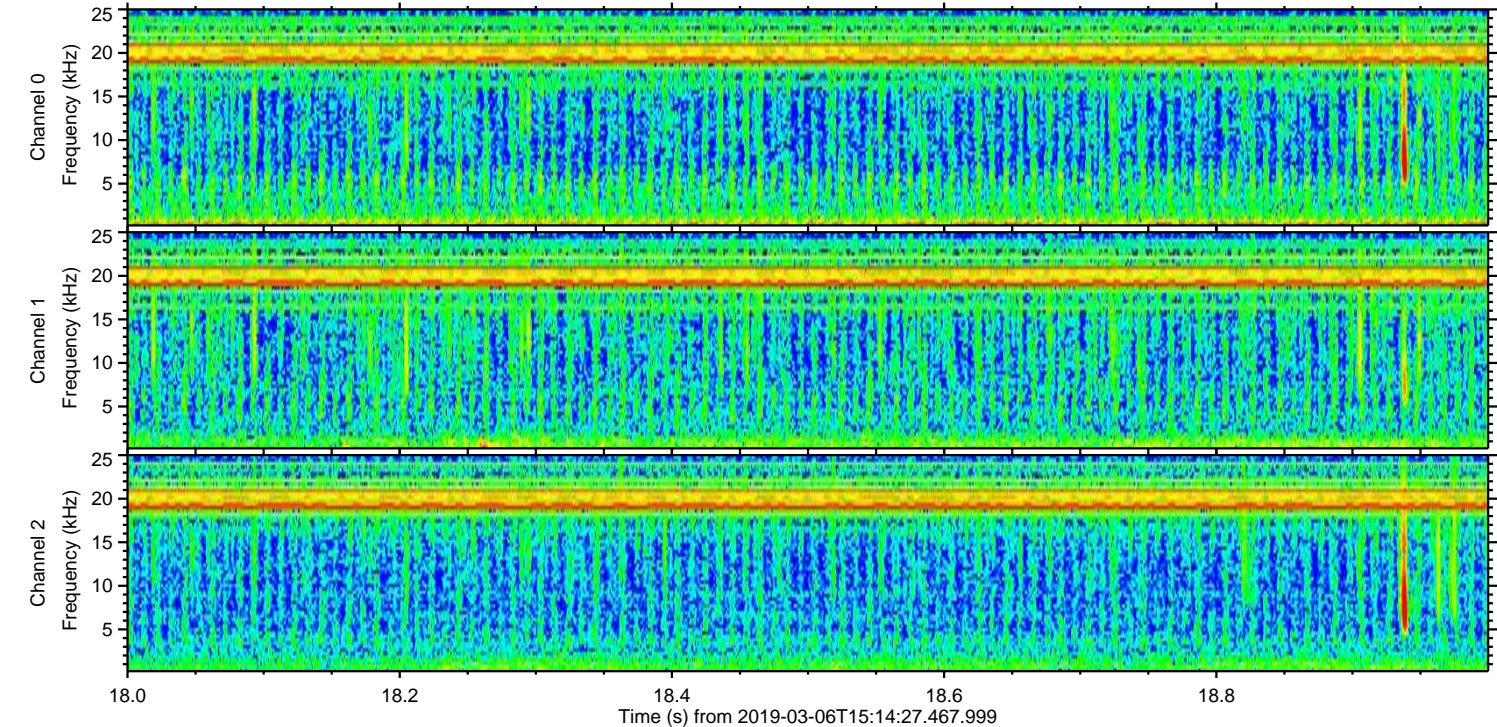
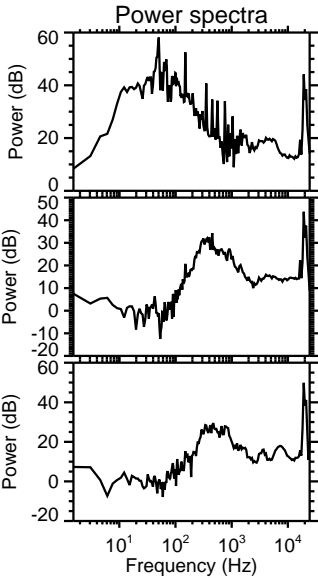
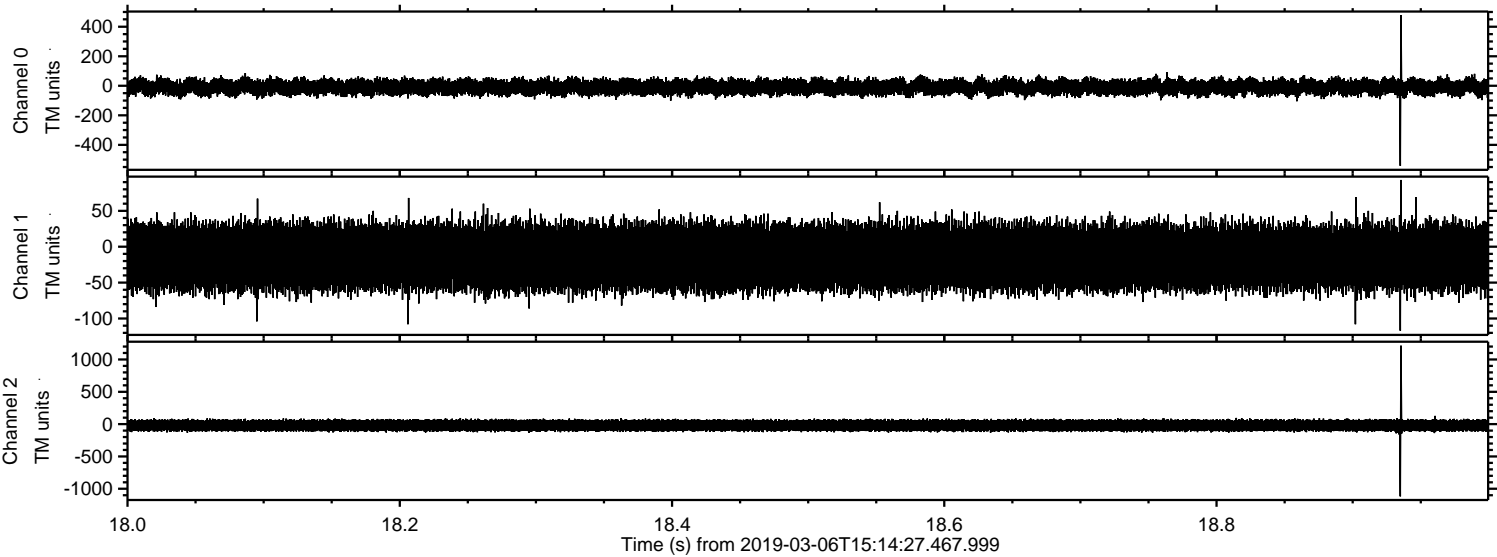

Channel 0
mn: -542
mx: 479
 μ : -9.2
 σ : 29.6

Channel 1
mn: -117
mx: 93
 μ : -14.5
 σ : 24.8

Channel 2
mn: -1118
mx: 1214
 μ : -20.1
 σ : 50.0

Processed Wed Mar 6 16:22:00 2019 by ELM ver.2012-10-06 from 001__elm20190306_151426__dat00.bin

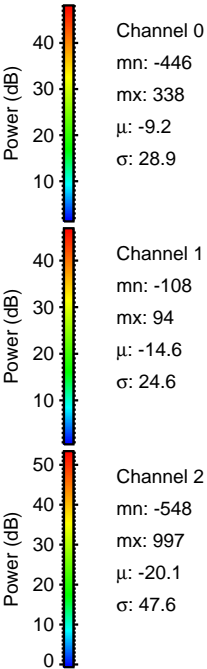
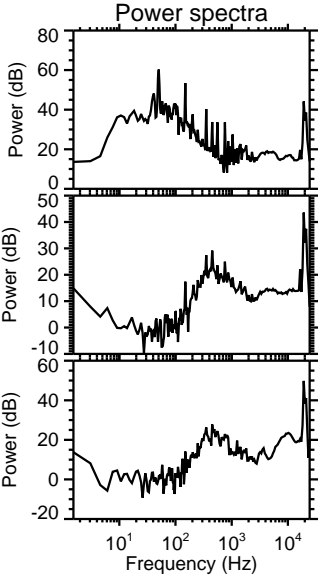
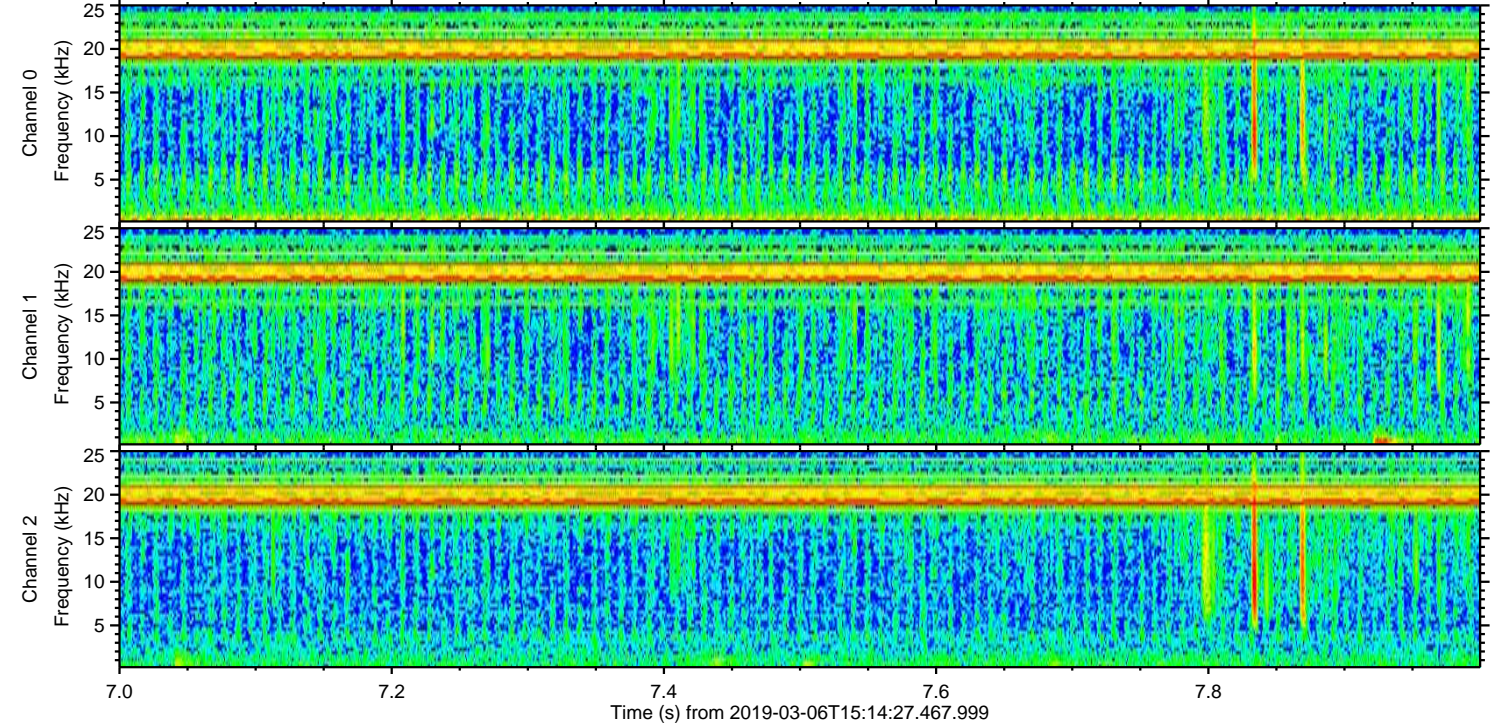
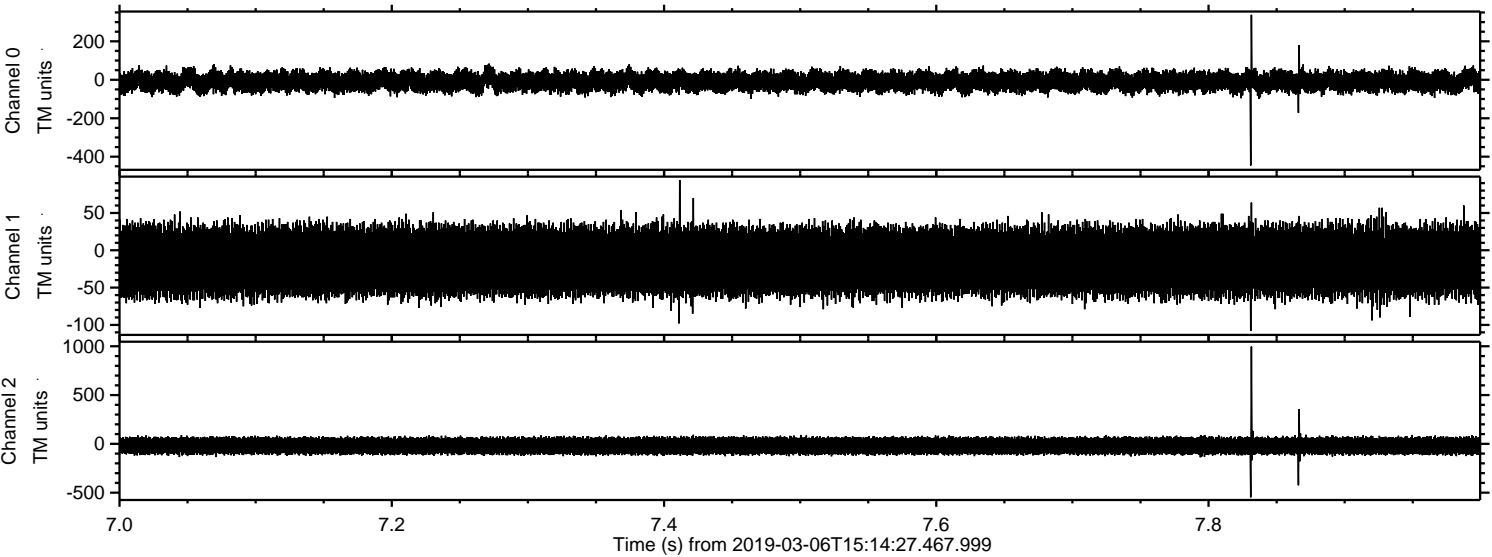

Processed Wed Mar 6 16:22:00 2019 by ELM ver.2012-10-06 from 001__elm20190306_151426__dat00.bin

