

# ELMAVAN 3D WAVEFORMS (Measured data sampled at 50 kHz) 51000 packets of 144 samples from 2019-03-06T11:34:17.777.000.

Processed Wed Mar 6 12:42:15 2019 by ELM ver.2012-10-06 from 001\_\_elm20190306\_113416\_\_dat00.bin

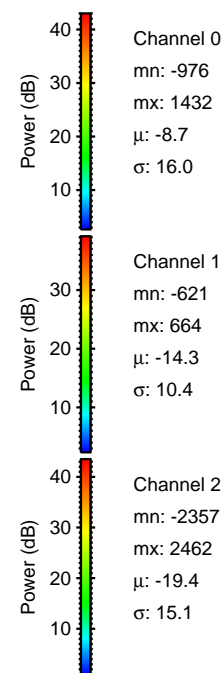

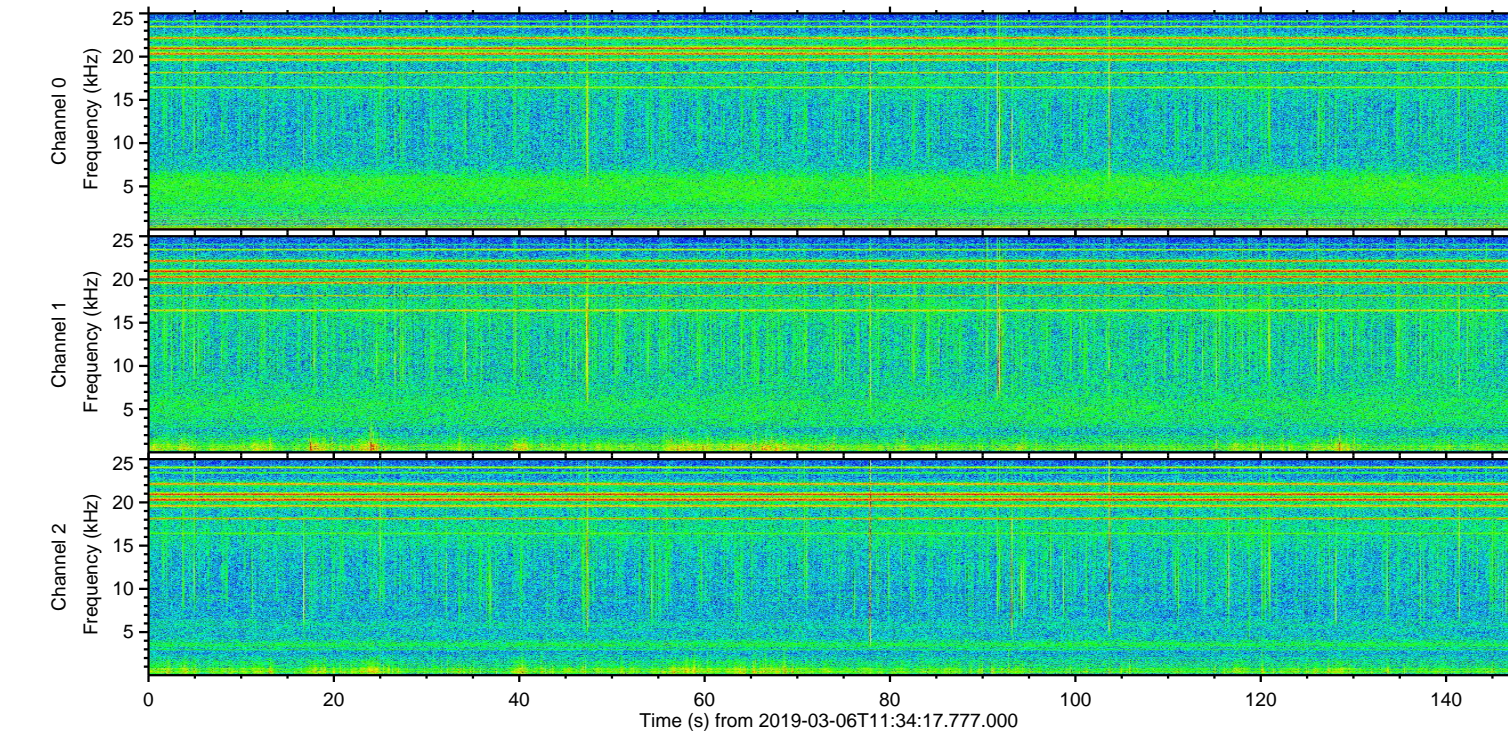
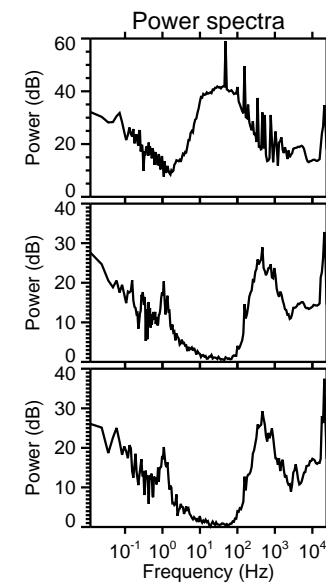
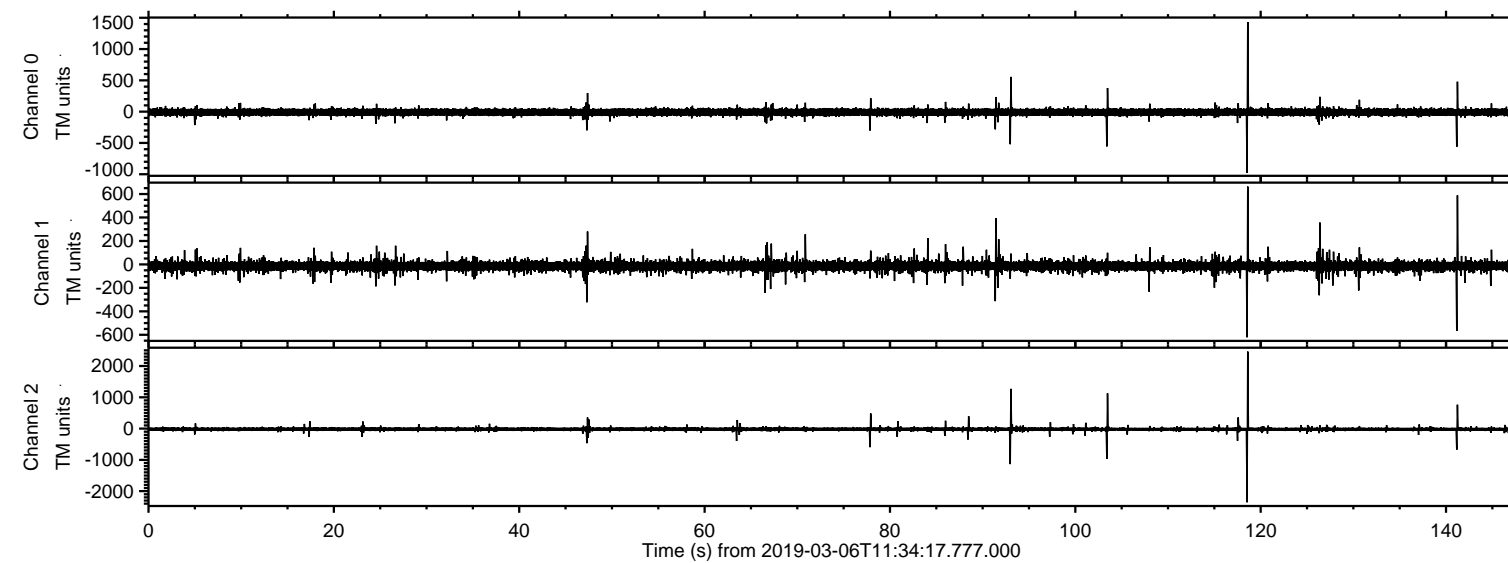

ELMAVAN 3D WAVEFORMS (Measured data sampled at 50 kHz) 51000 packets of 144 samples from 2019-03-06T11:34:17.777.000. Part 119/147

Processed Wed Mar 6 12:42:21 2019 by ELM ver.2012-10-06 from 001\_\_elm20190306\_113416\_\_dat00.bin

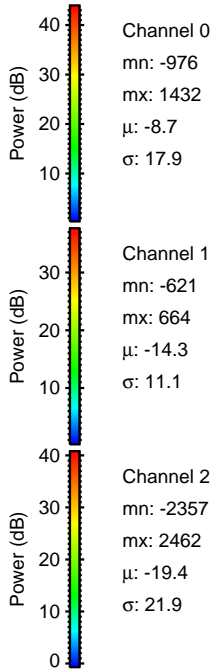
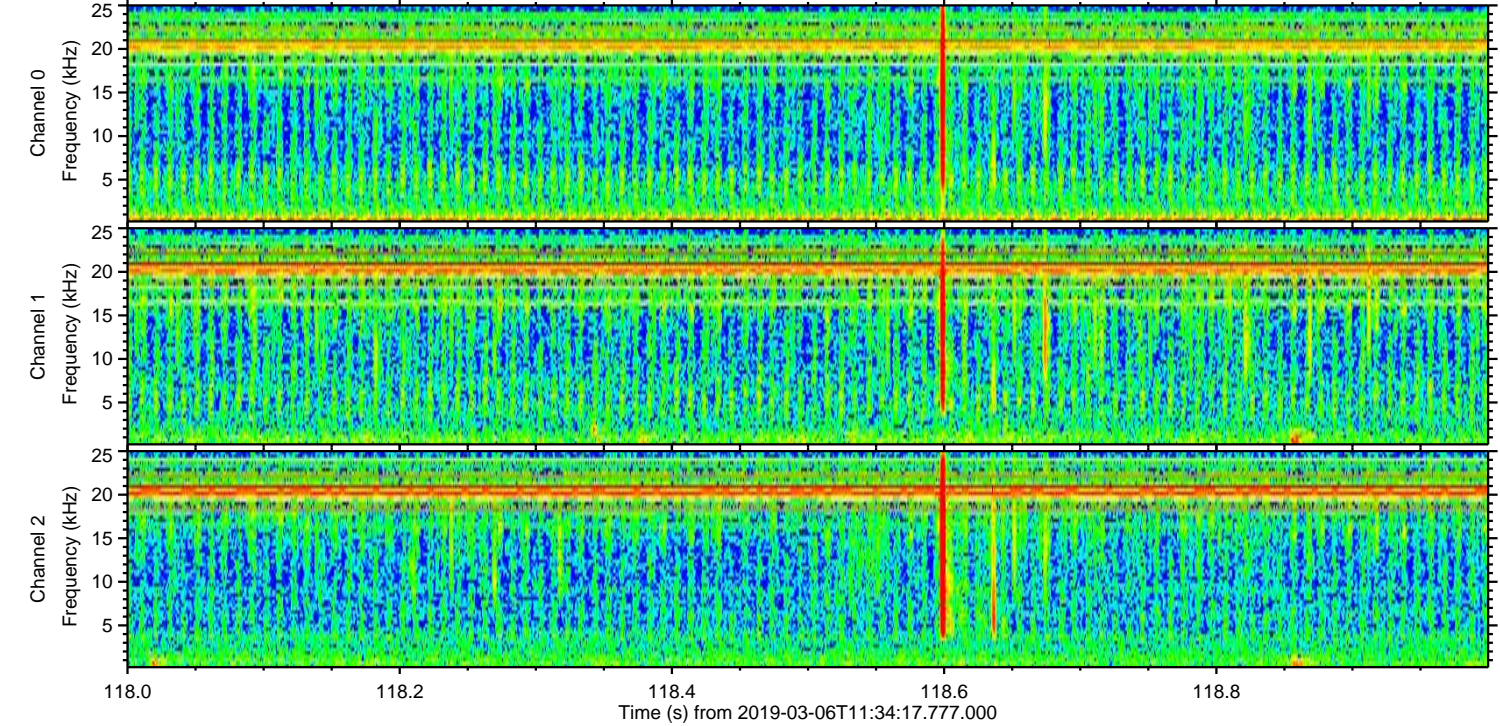
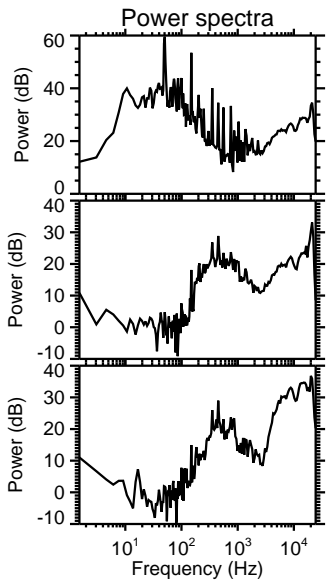
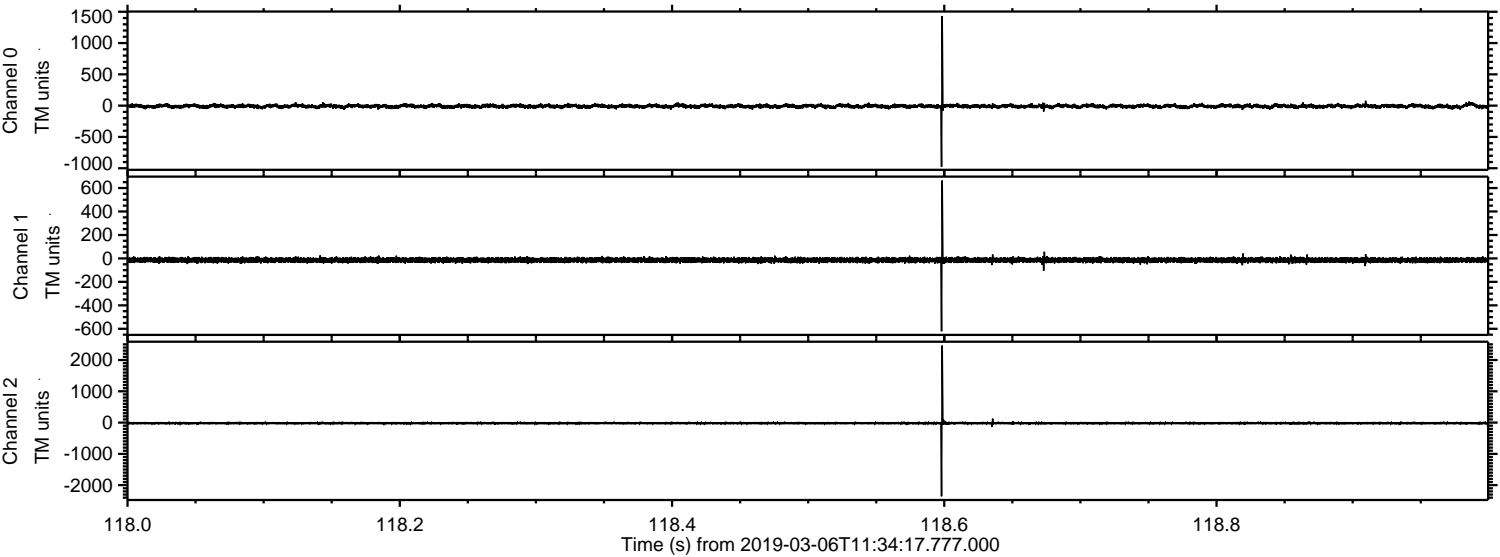



Processed Wed Mar 6 12:42:22 2019 by ELM ver.2012-10-06 from 001\_\_elm20190306\_113416\_\_dat00.bin

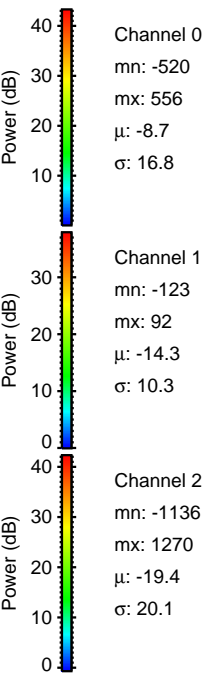
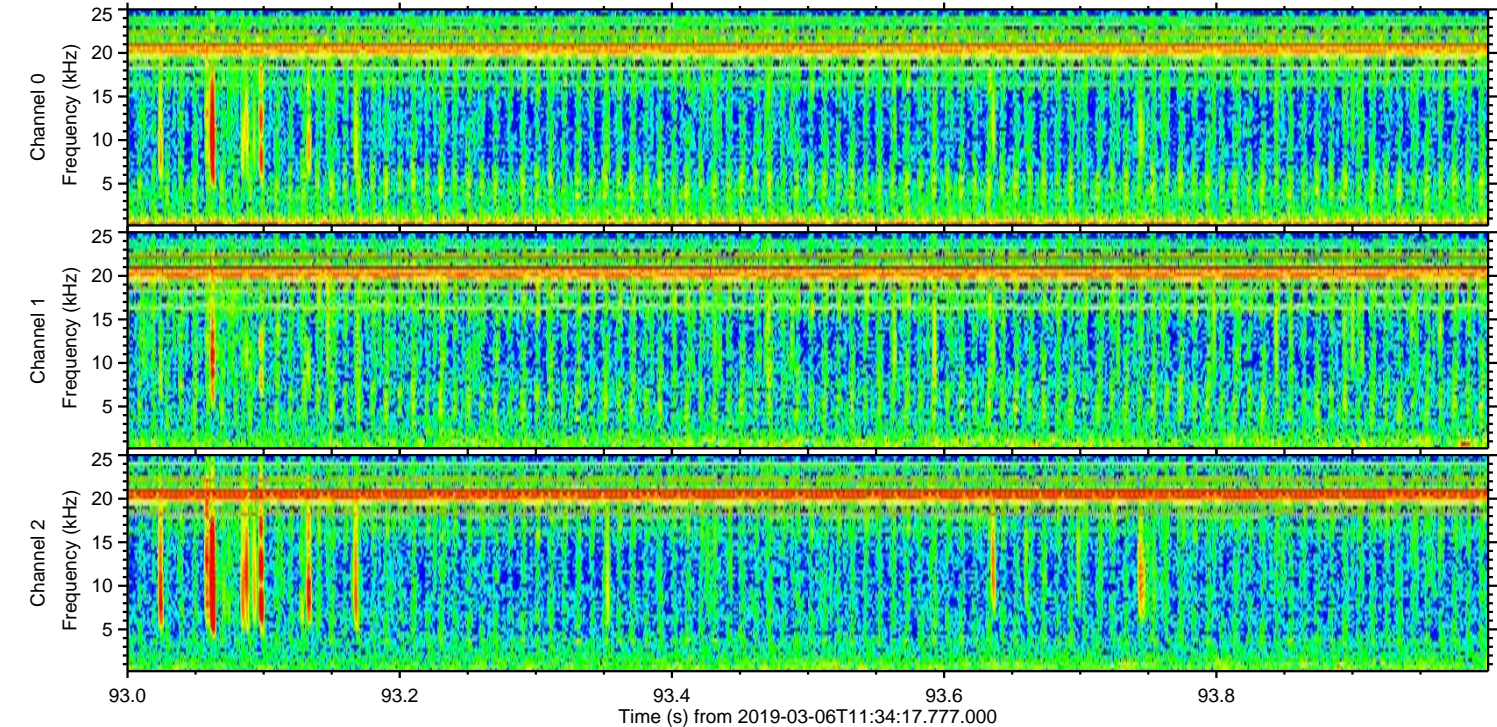
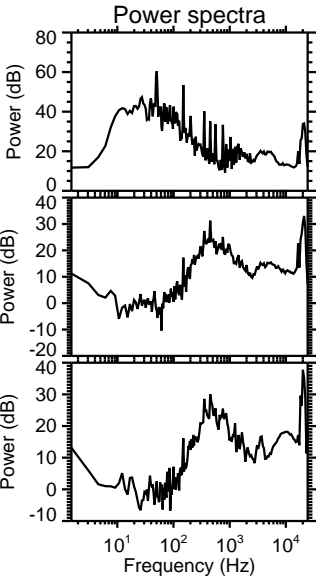
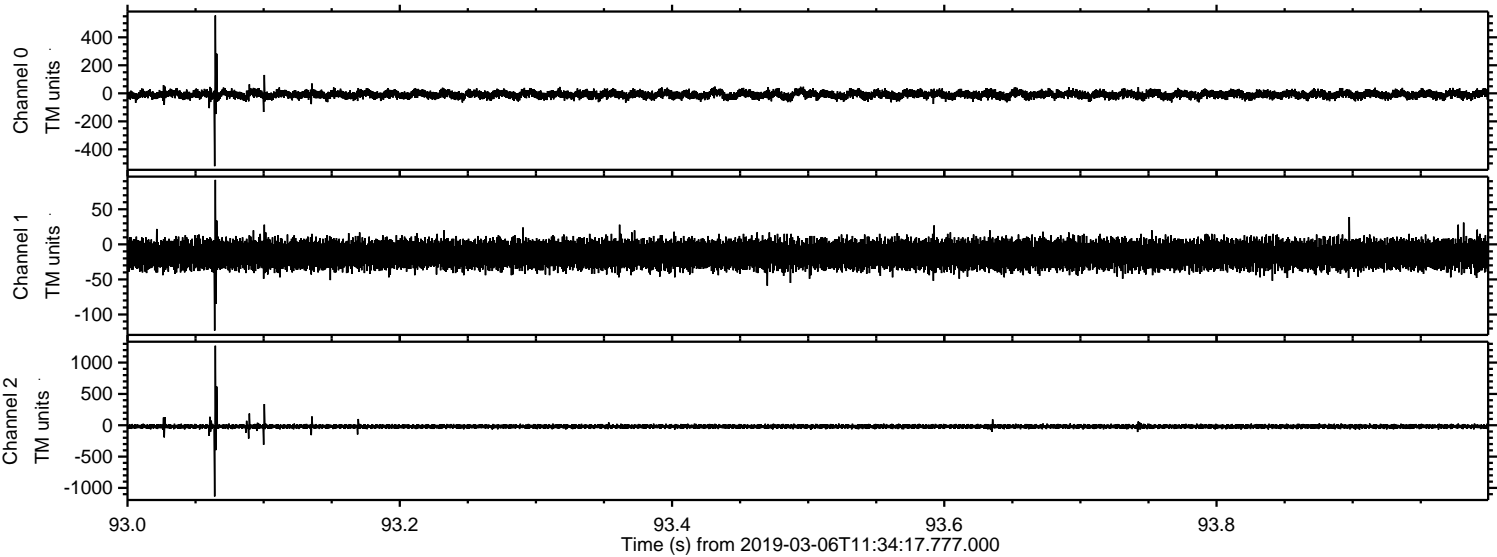



ELMAVAN 3D WAVEFORMS (Measured data sampled at 50 kHz) 51000 packets of 144 samples from 2019-03-06T11:34:17.777.000. Part 104/147

Processed Wed Mar 6 12:42:23 2019 by ELM ver.2012-10-06 from 001\_\_elm20190306\_113416\_\_dat00.bin

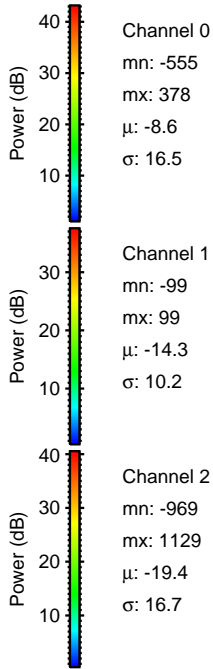
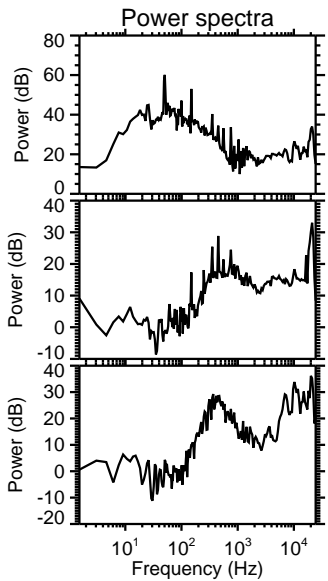
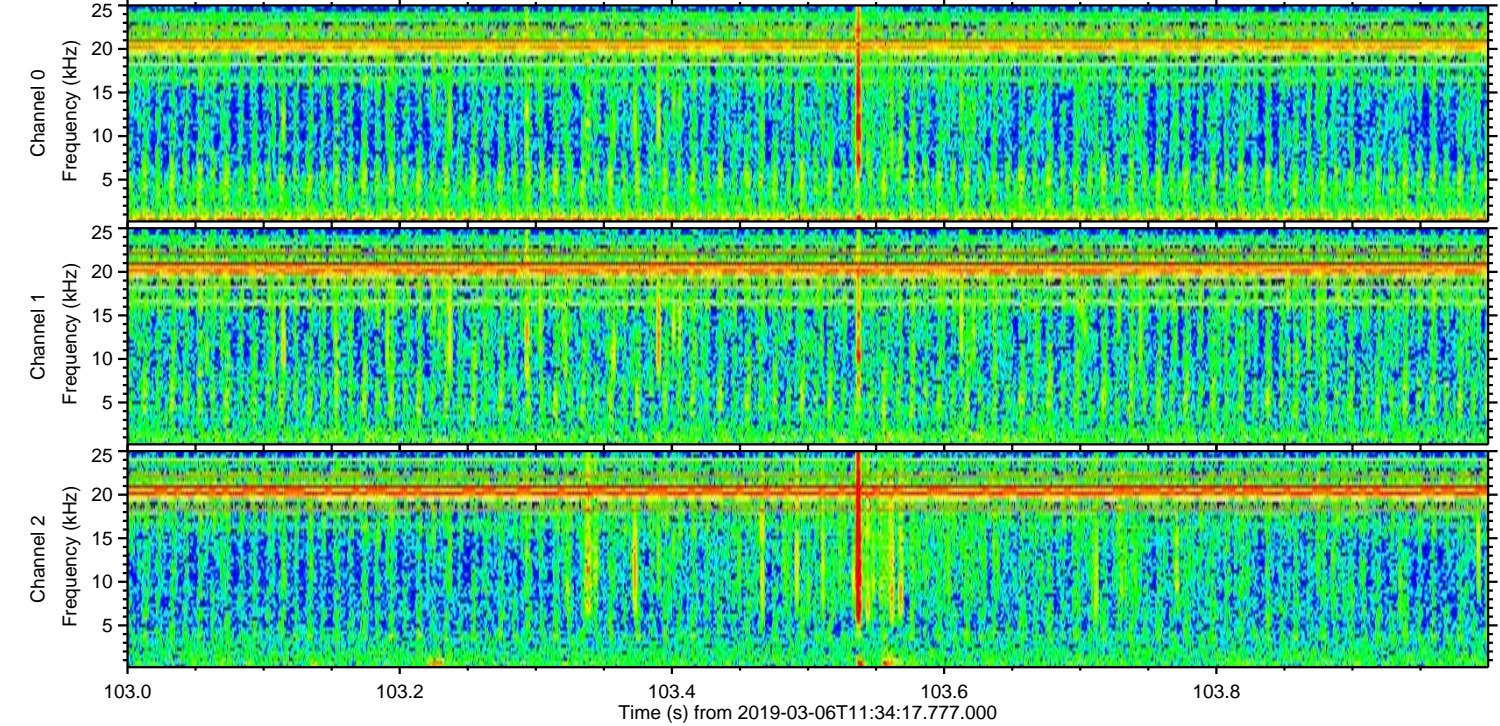
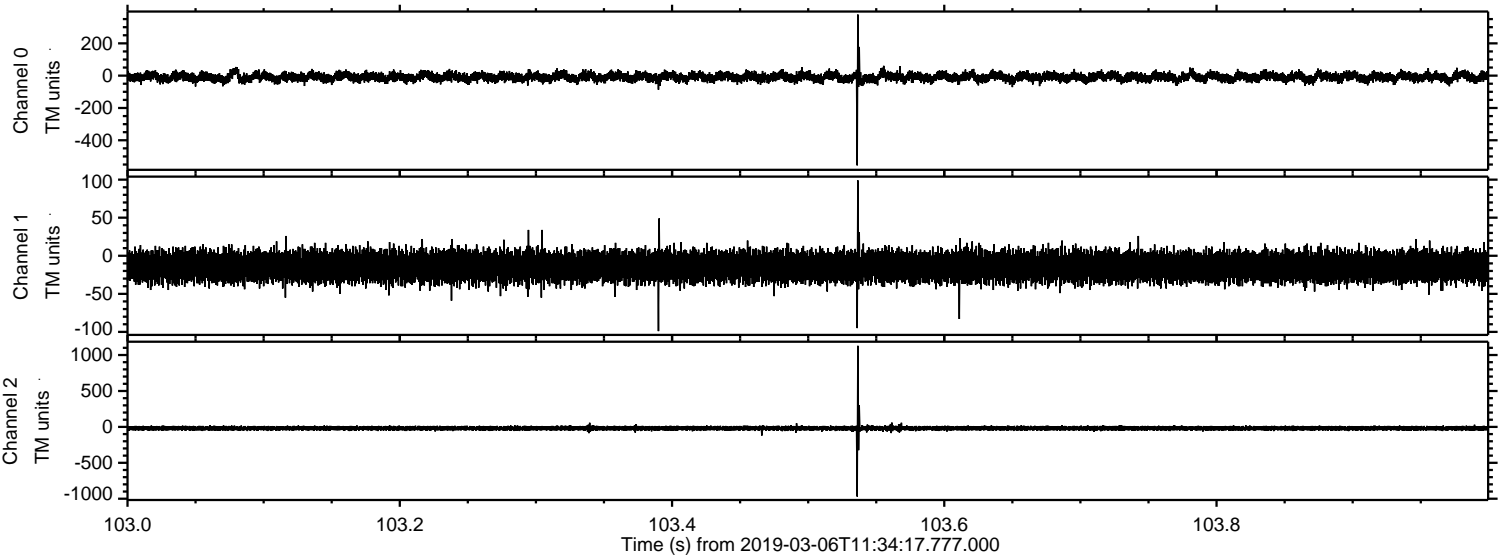



ELMAVAN 3D WAVEFORMS (Measured data sampled at 50 kHz) 51000 packets of 144 samples from 2019-03-06T11:34:17.777.000. Part 142/147

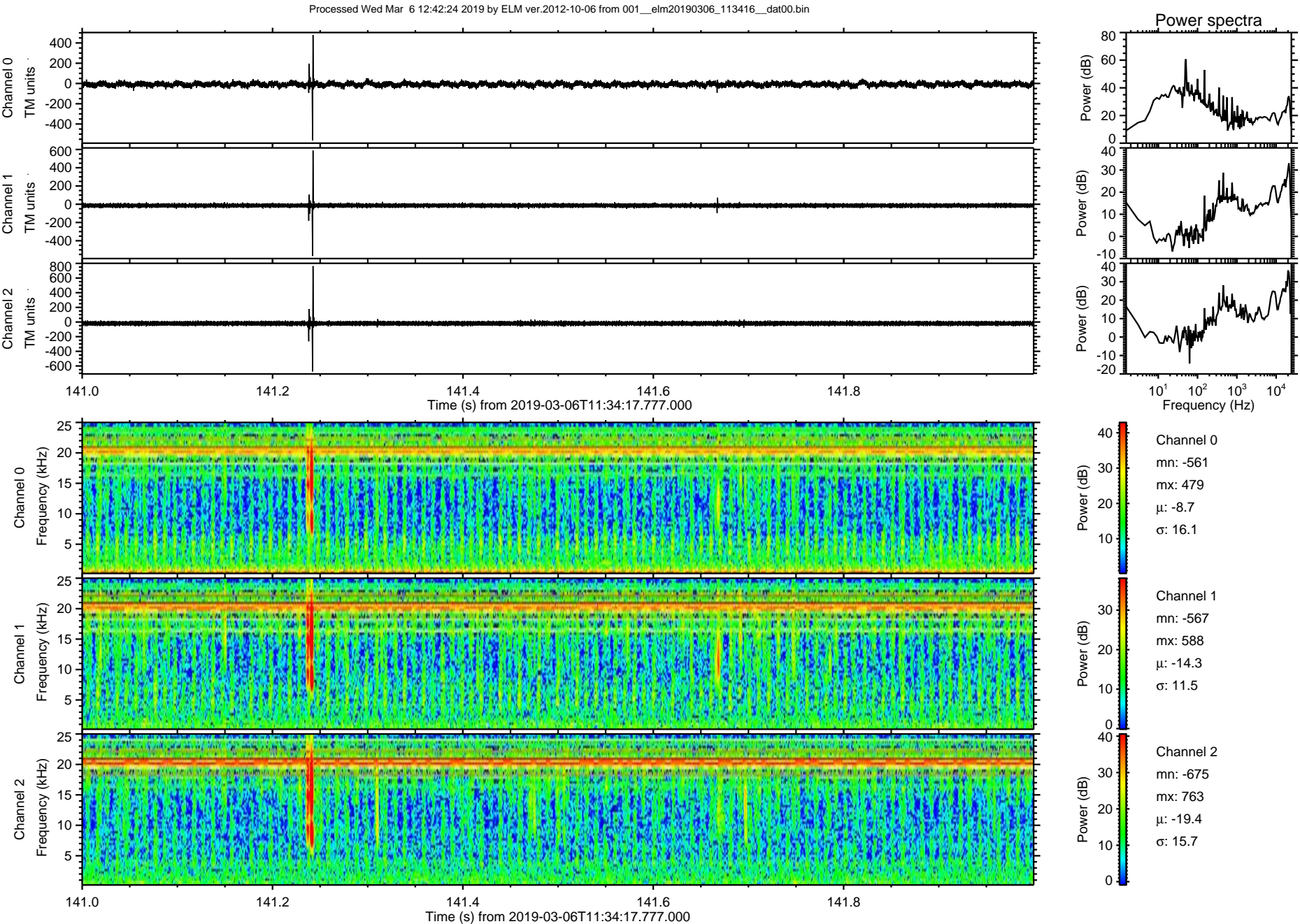



Processed Wed Mar 6 12:42:24 2019 by ELM ver.2012-10-06 from 001\_\_elm20190306\_113416\_\_dat00.bin

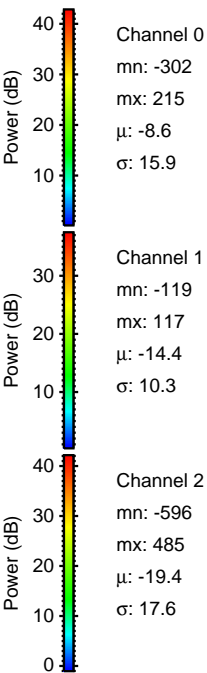
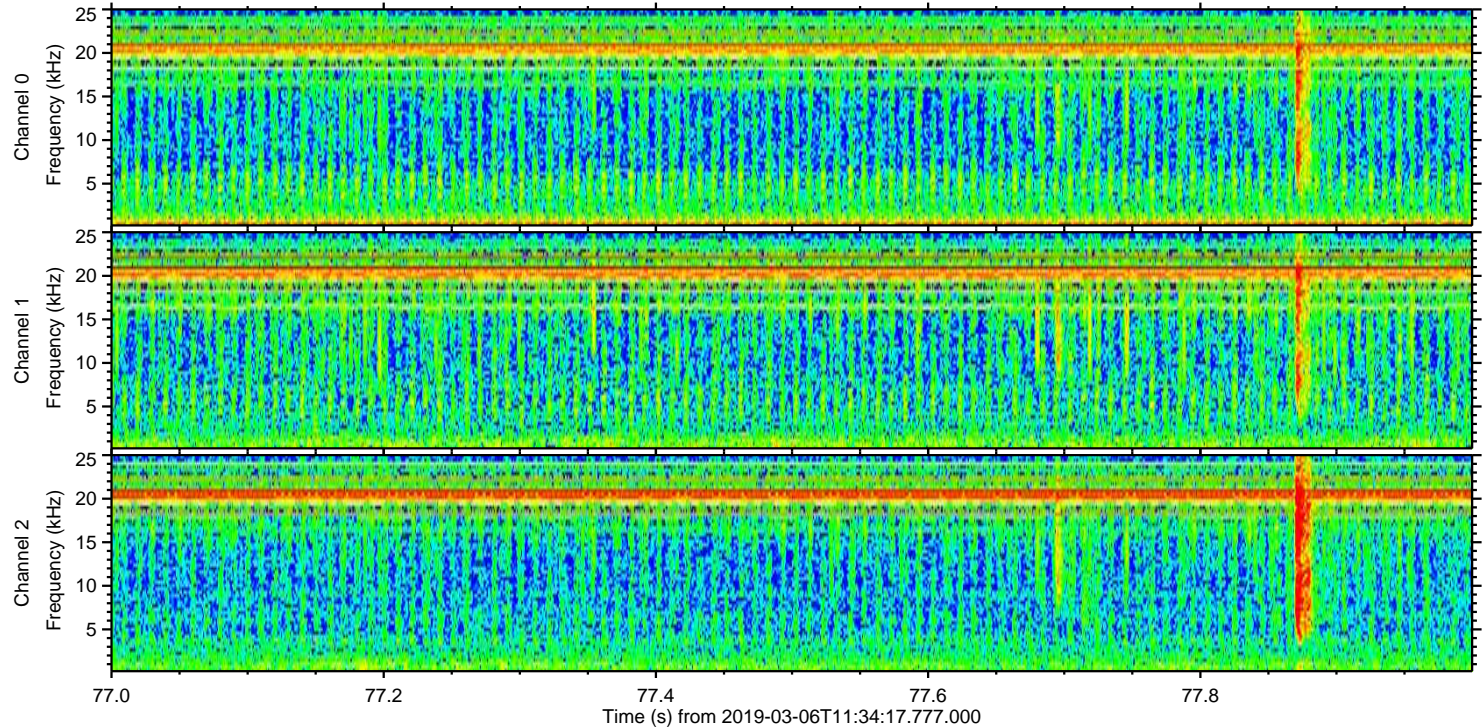
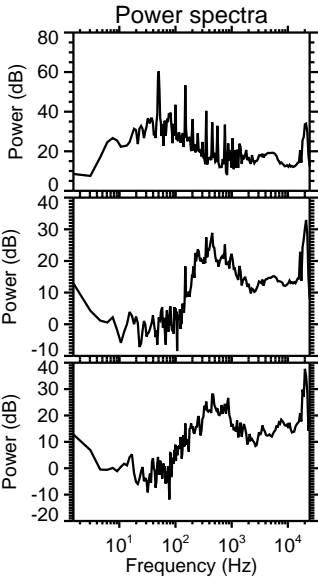
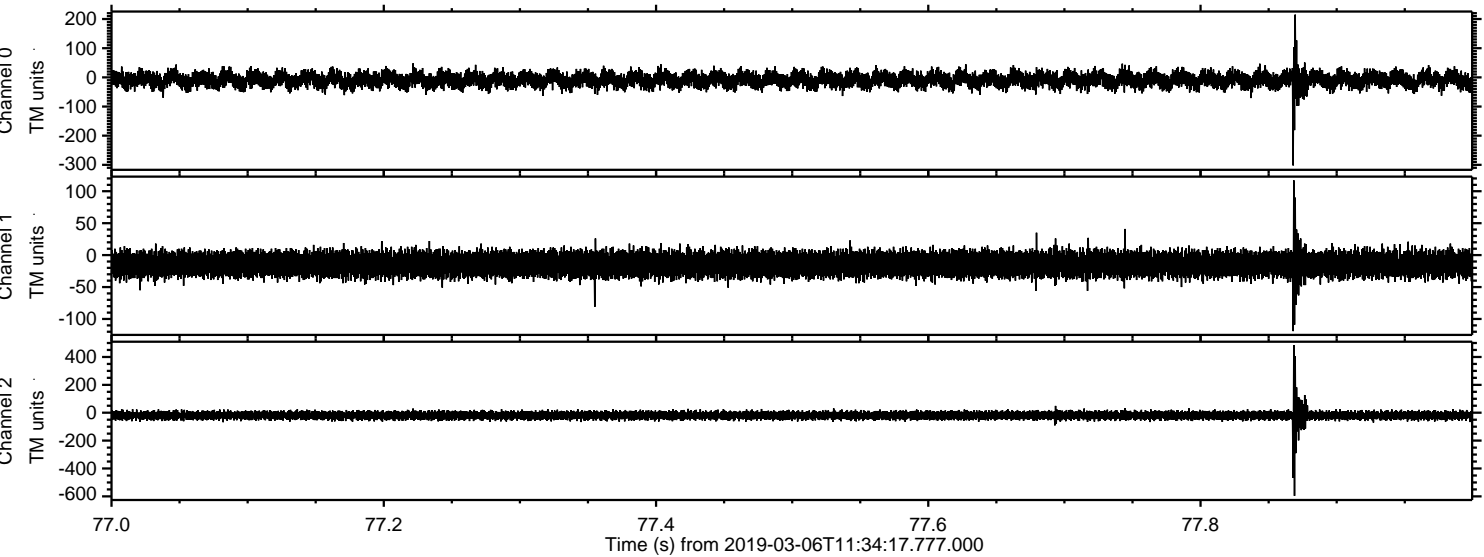



Processed Wed Mar 6 12:42:25 2019 by ELM ver.2012-10-06 from 001\_\_elm20190306\_113416\_\_dat00.bin

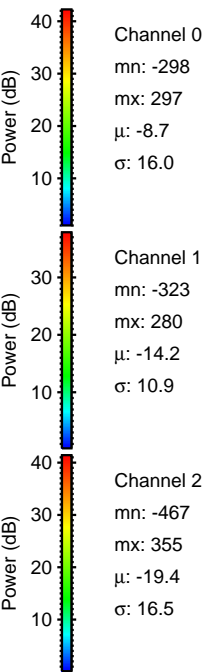
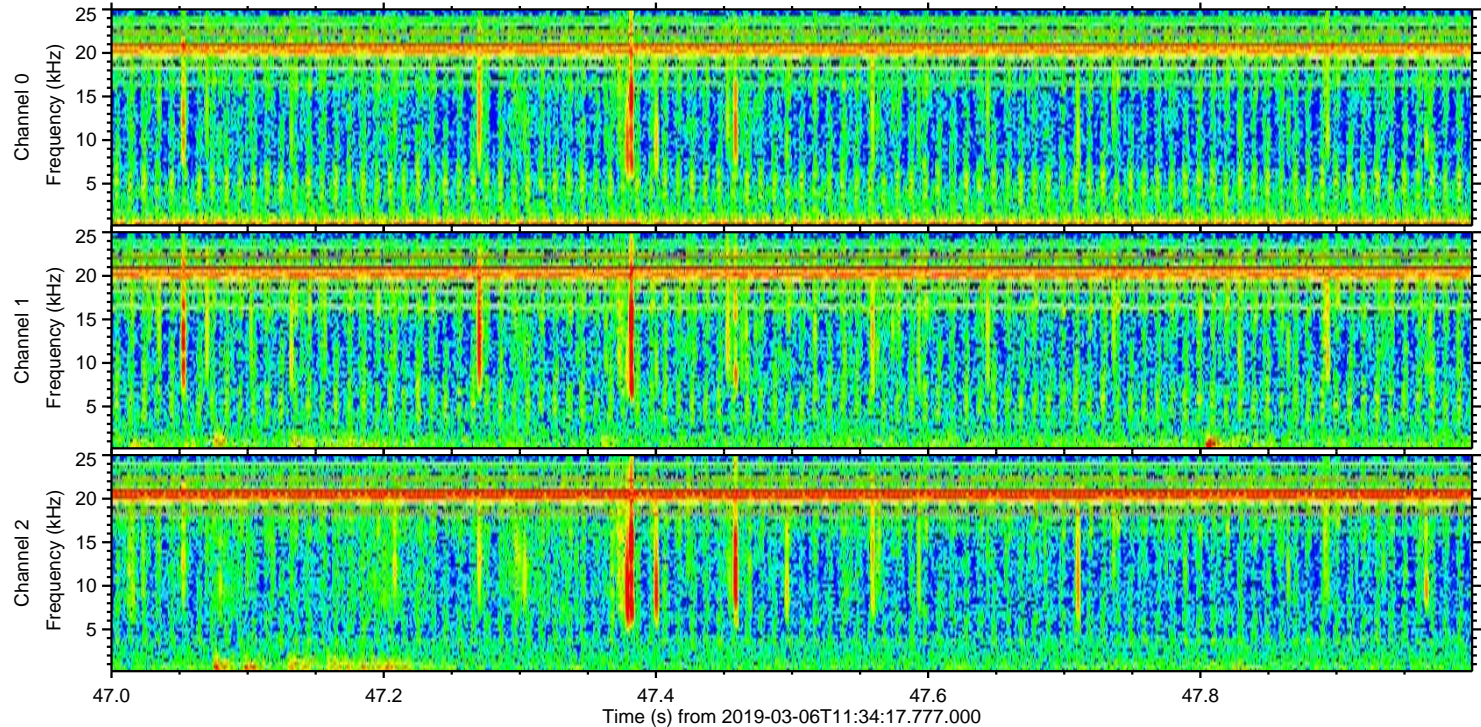
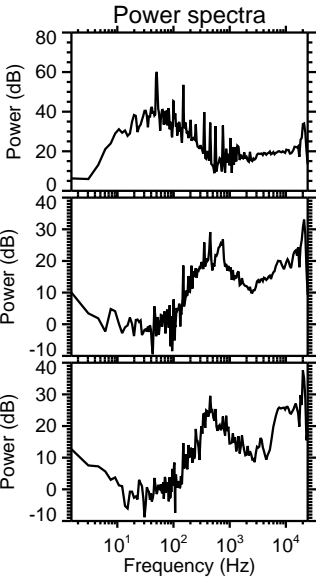
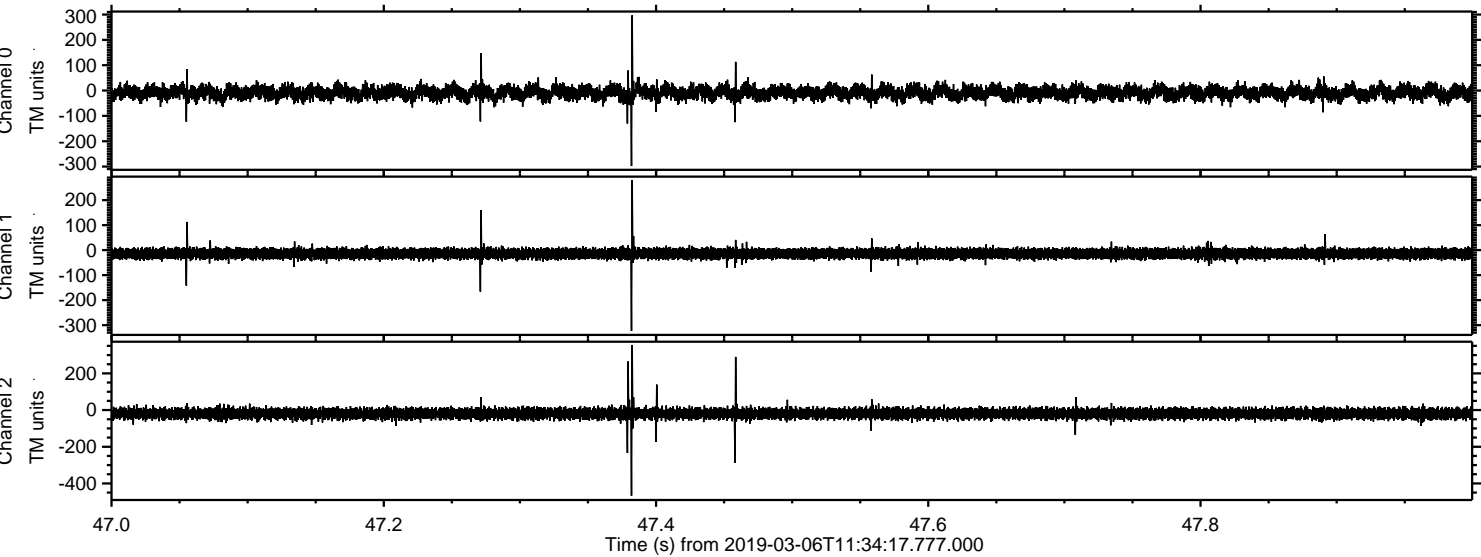



Processed Wed Mar 6 12:42:26 2019 by ELM ver.2012-10-06 from 001\_\_elm20190306\_113416\_\_dat00.bin

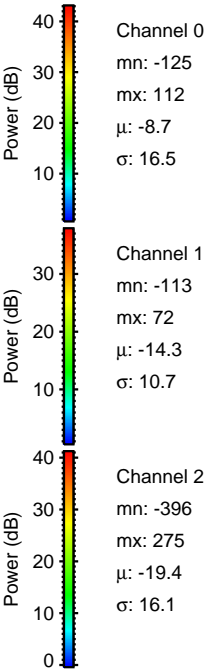
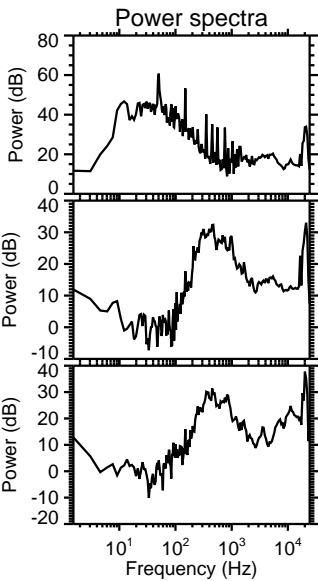
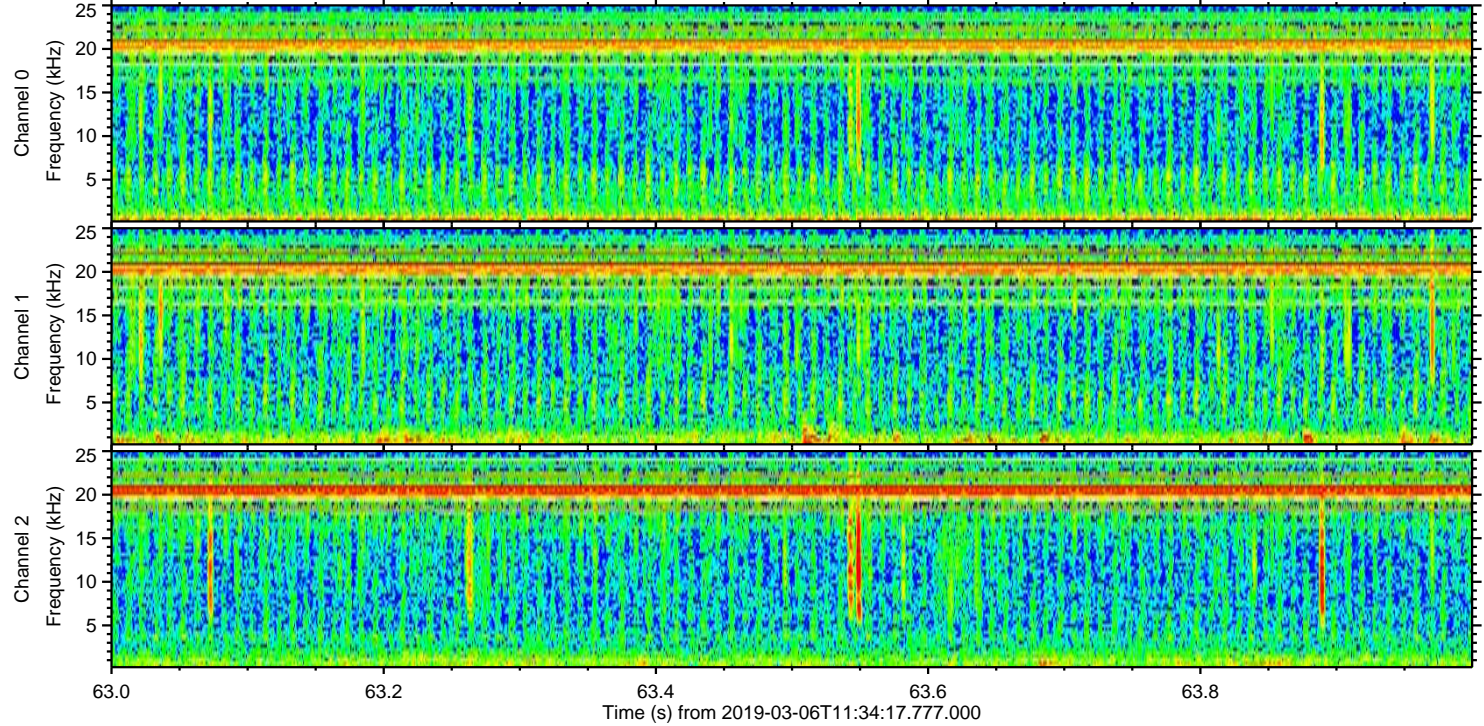
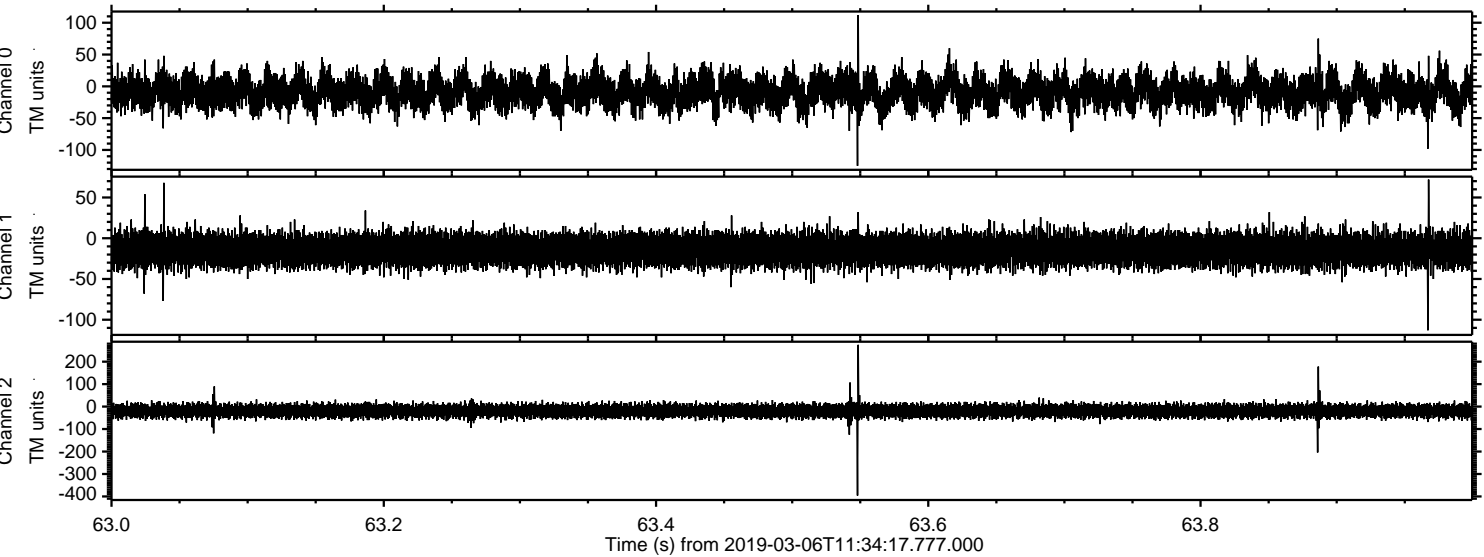



Processed Wed Mar 6 12:42:26 2019 by ELM ver.2012-10-06 from 001\_\_elm20190306\_113416\_\_dat00.bin

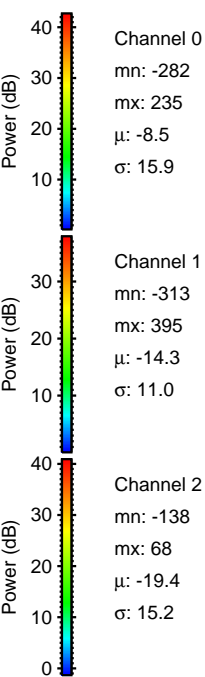
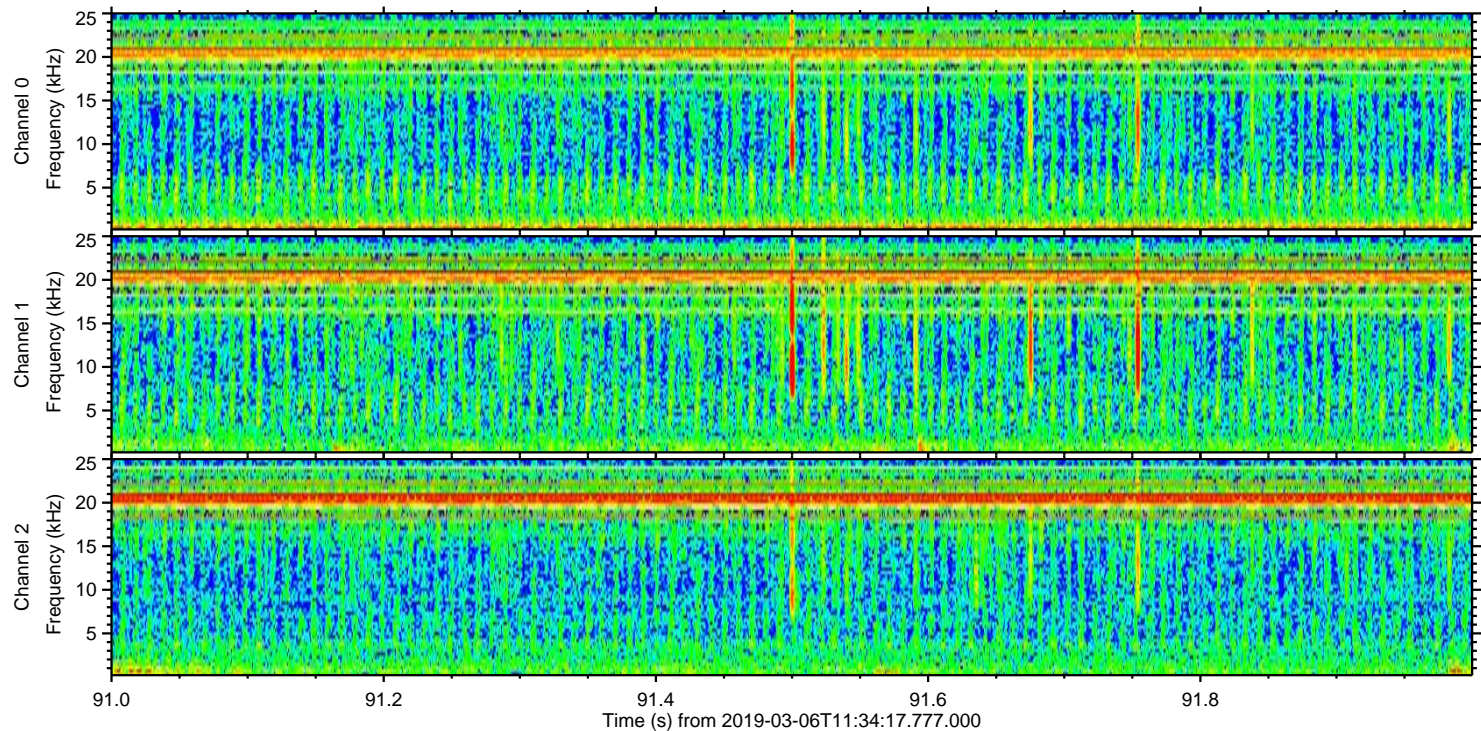
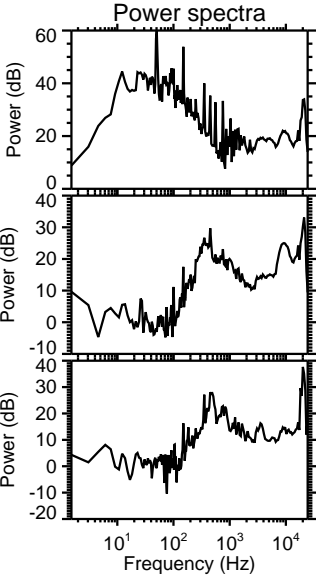
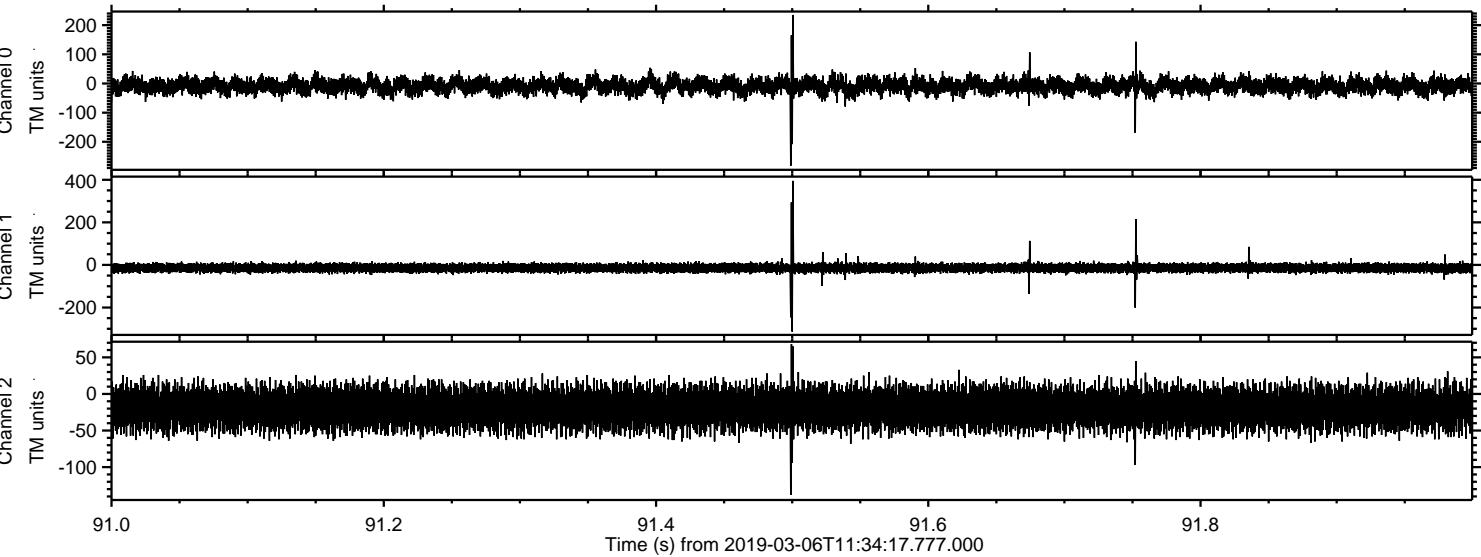



Processed Wed Mar 6 12:42:27 2019 by ELM ver.2012-10-06 from 001\_\_elm20190306\_113416\_\_dat00.bin

