

# ELMAVAN 3D WAVEFORMS (Measured data sampled at 50 kHz) 51000 packets of 144 samples from 2019-03-06T11:19:17.109.999.

Processed Wed Mar 6 12:27:41 2019 by ELM ver.2012-10-06 from 001\_\_elm20190306\_111916\_\_dat00.bin

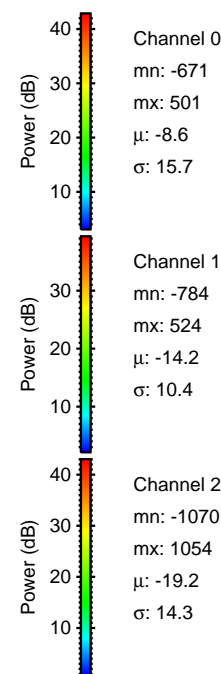

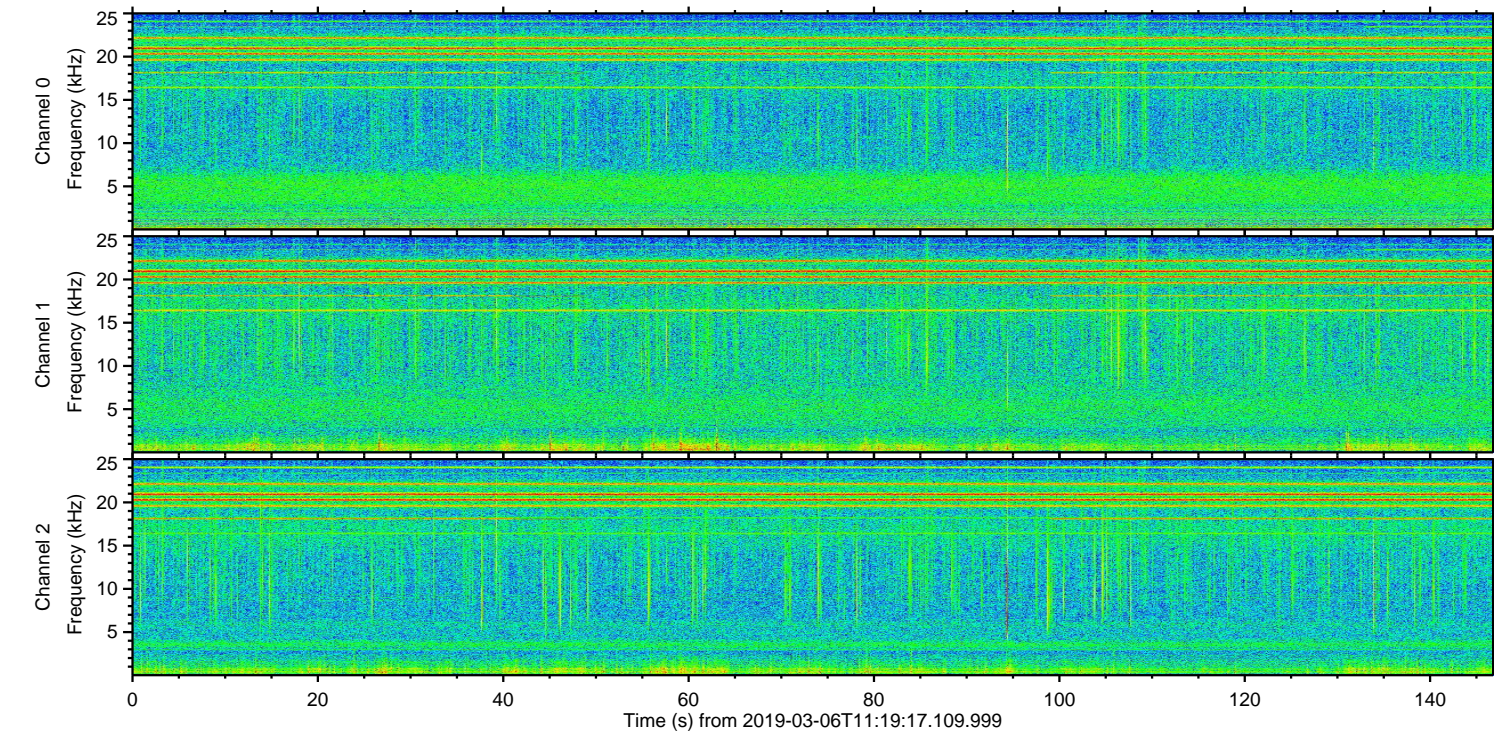
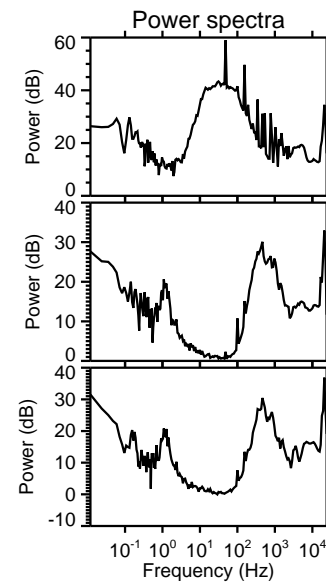
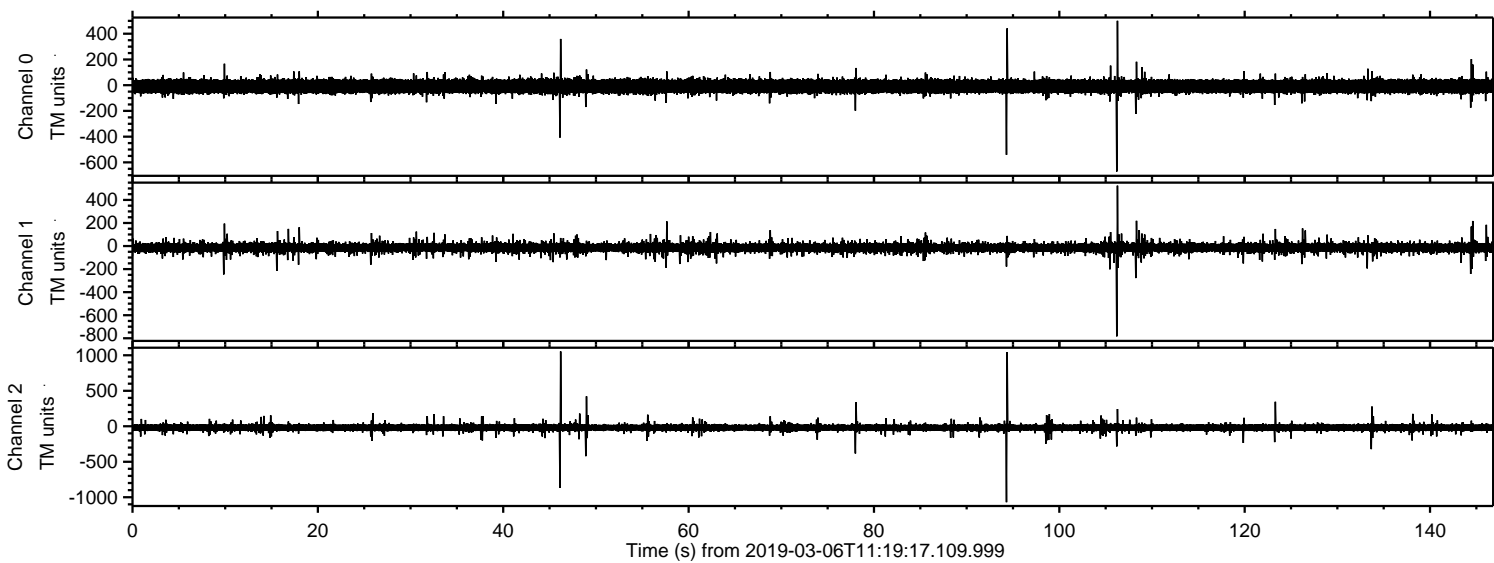

Processed Wed Mar 6 12:27:46 2019 by ELM ver.2012-10-06 from 001\_\_elm20190306\_111916\_\_dat00.bin

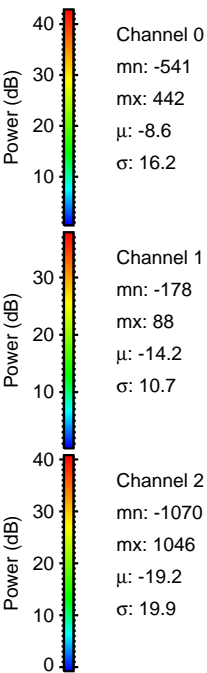
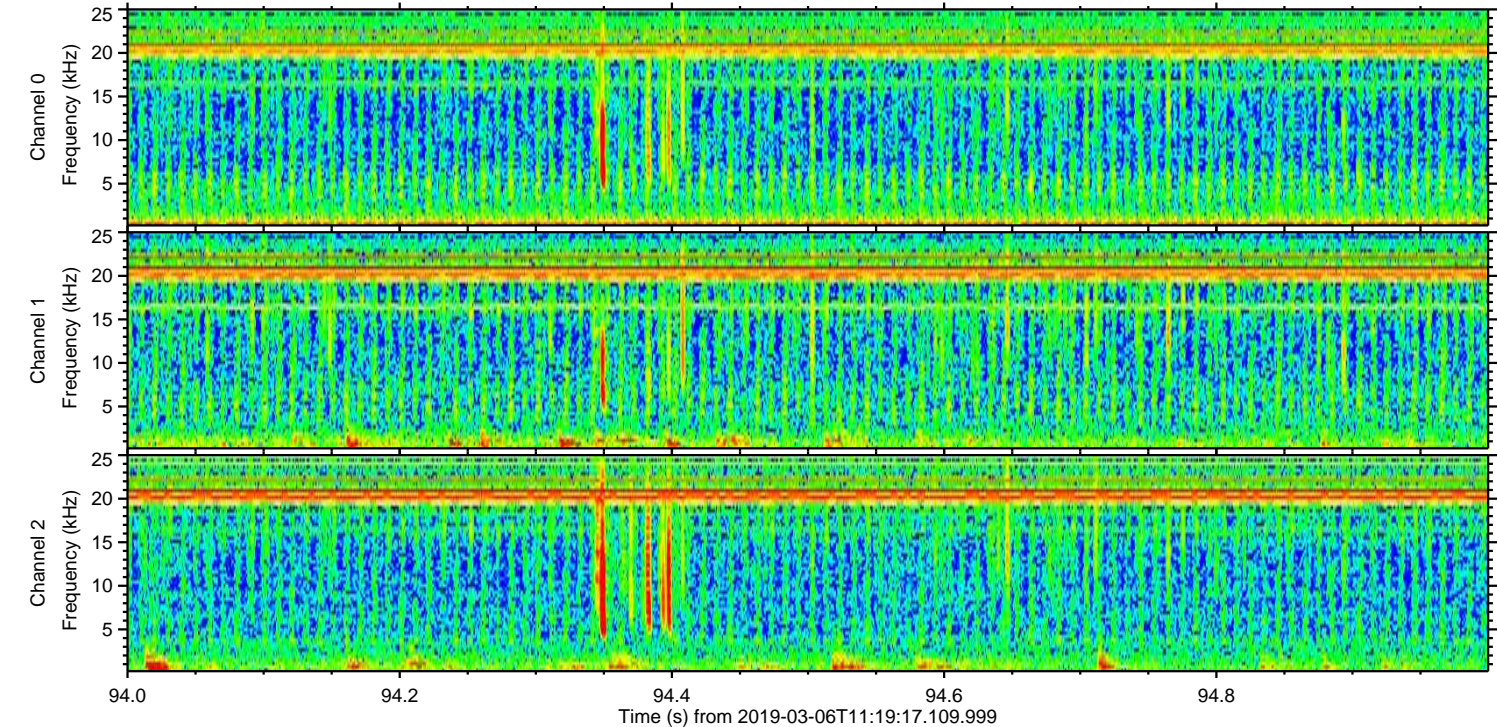
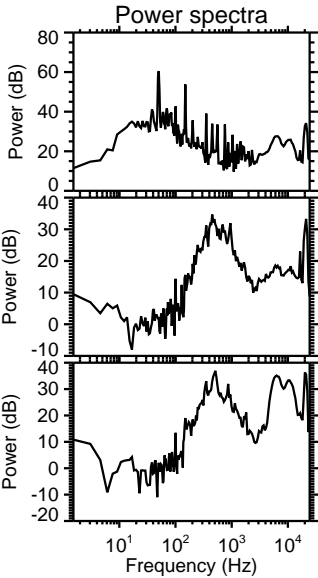
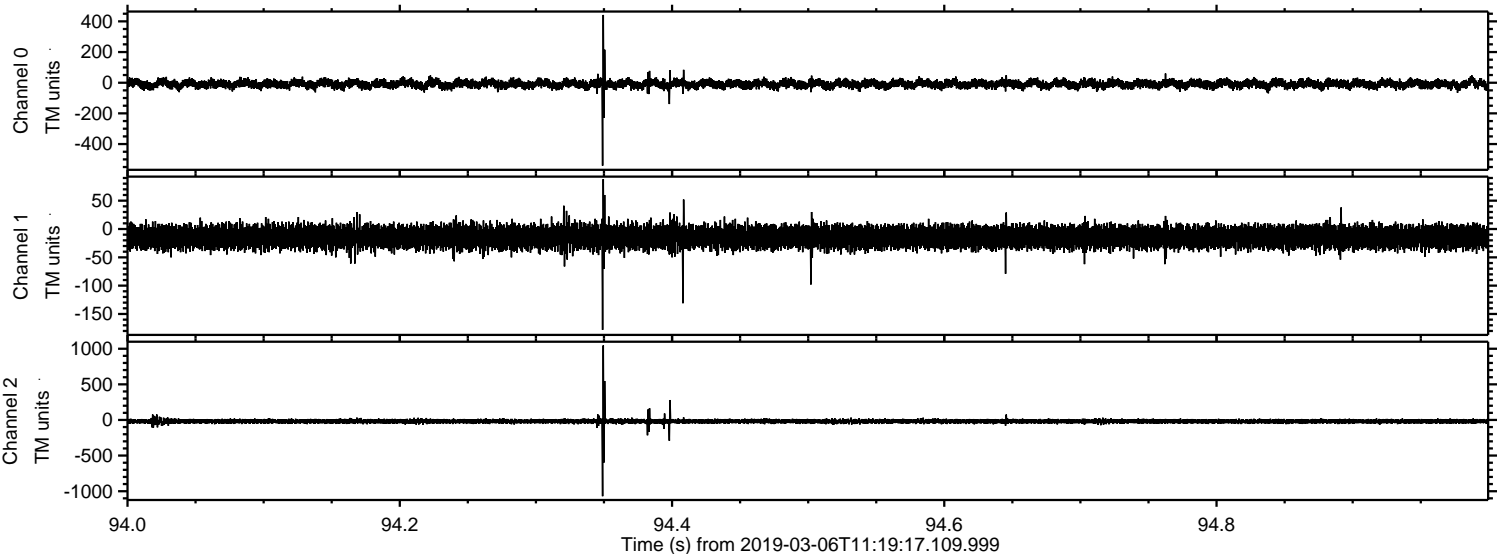



Processed Wed Mar 6 12:27:47 2019 by ELM ver.2012-10-06 from 001\_\_elm20190306\_111916\_\_dat00.bin

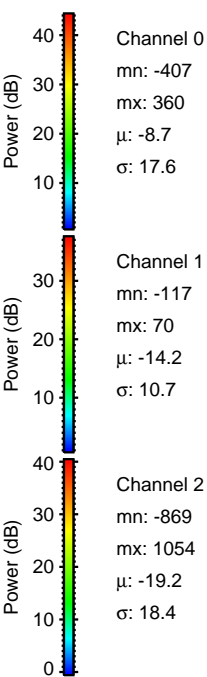
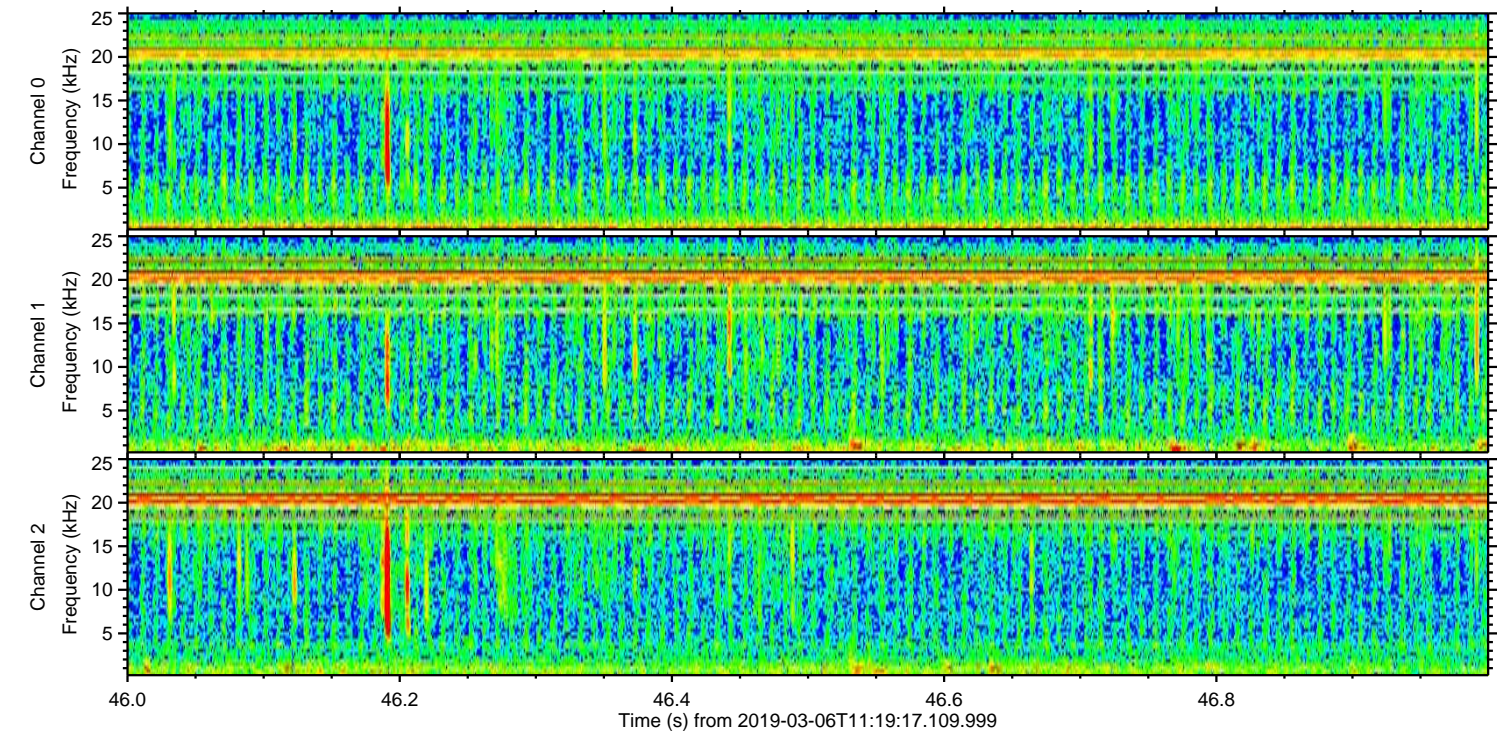
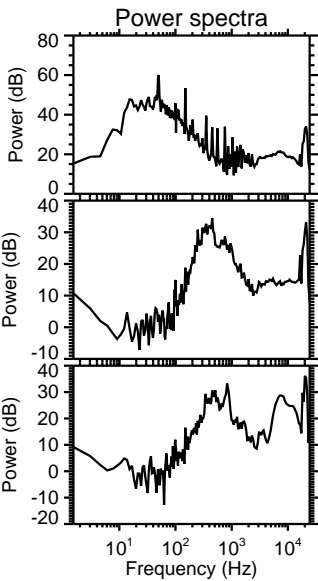
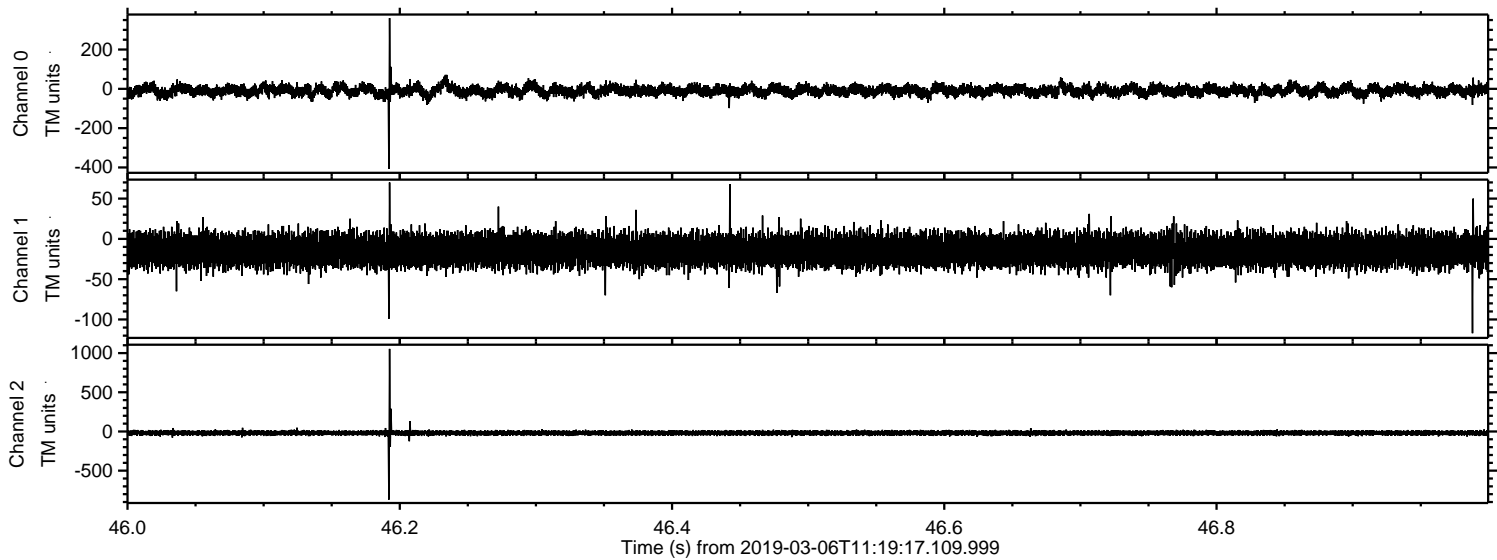



ELMAVAN 3D WAVEFORMS (Measured data sampled at 50 kHz) 51000 packets of 144 samples from 2019-03-06T11:19:17.109.999. Part 107/147

Processed Wed Mar 6 12:27:48 2019 by ELM ver.2012-10-06 from 001\_\_elm20190306\_111916\_\_dat00.bin

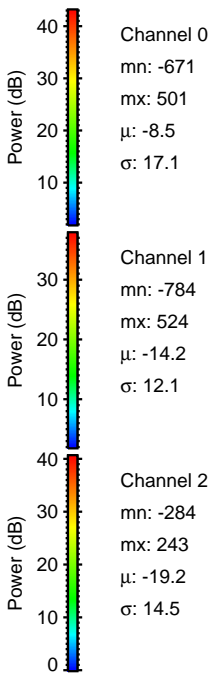
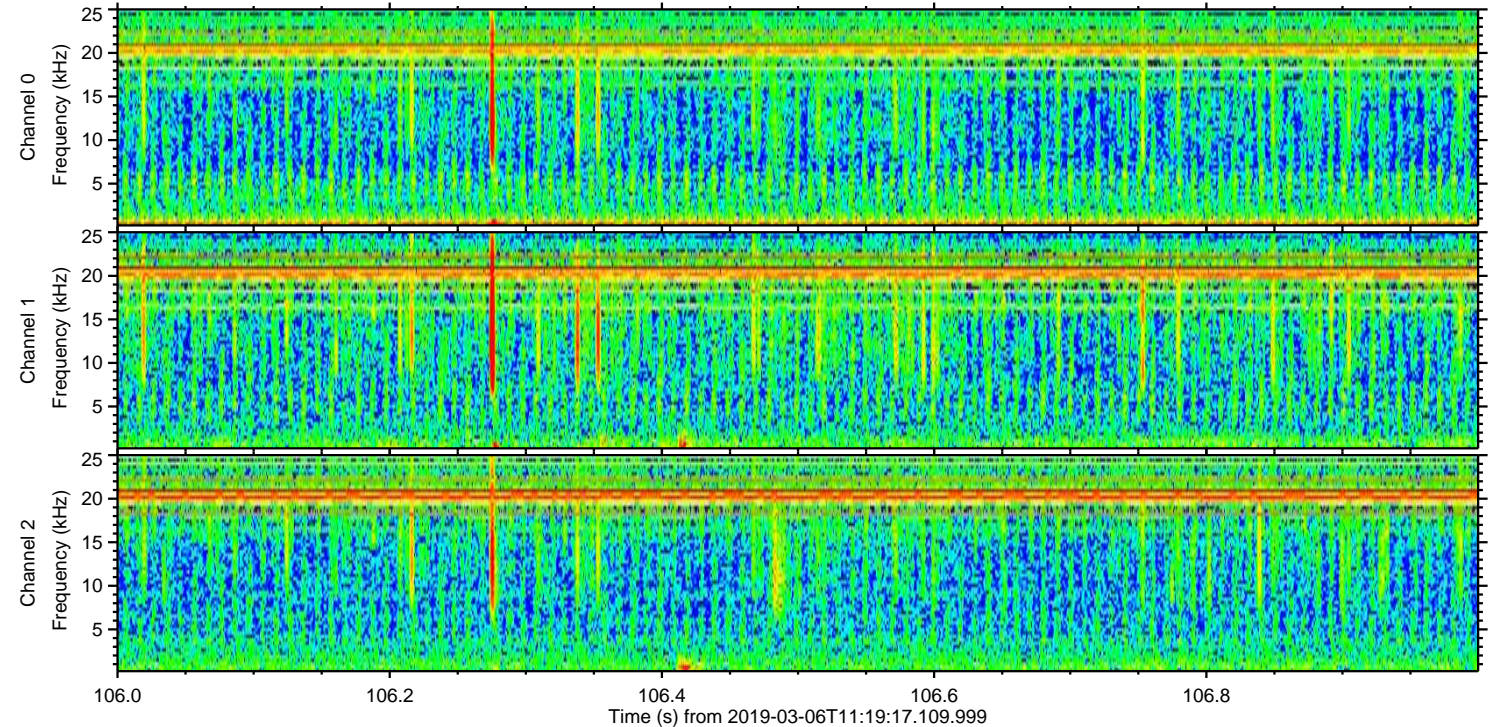
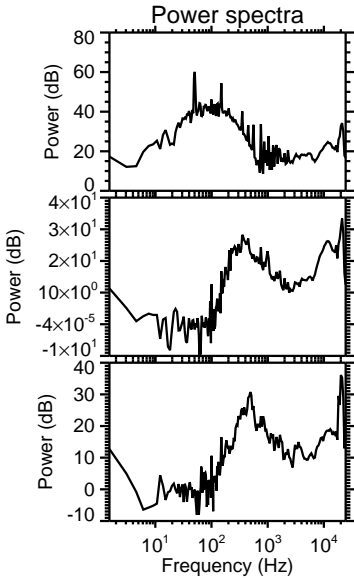
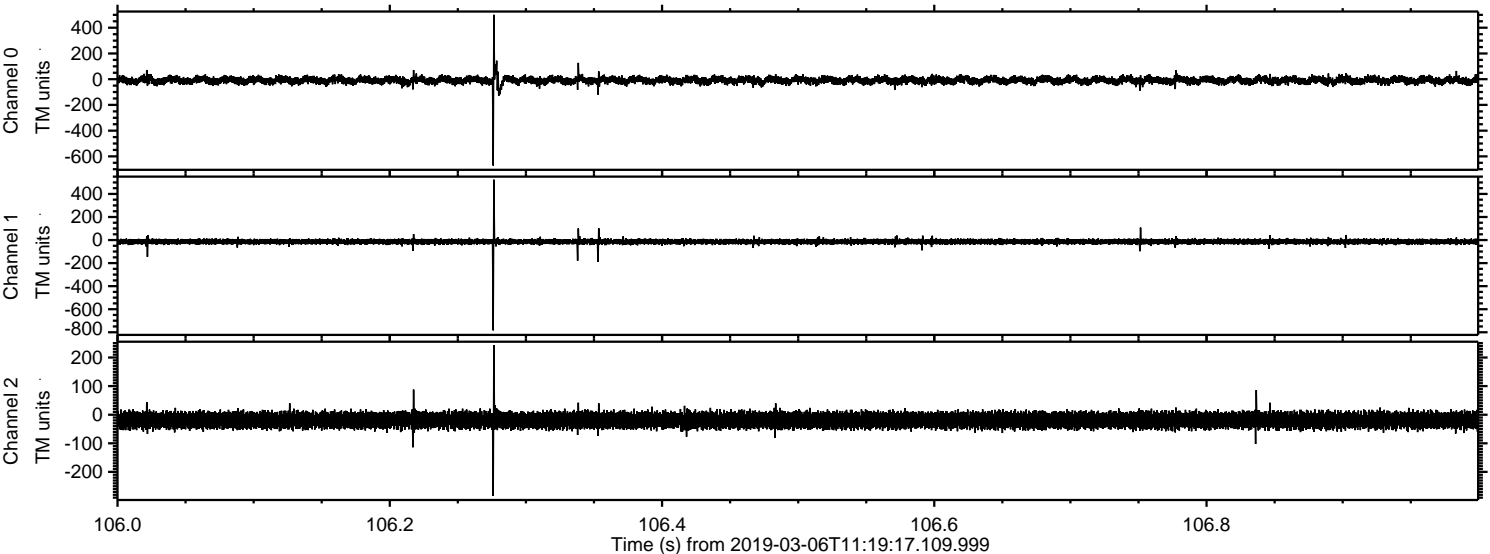



Processed Wed Mar 6 12:27:48 2019 by ELM ver.2012-10-06 from 001\_\_elm20190306\_111916\_\_dat00.bin

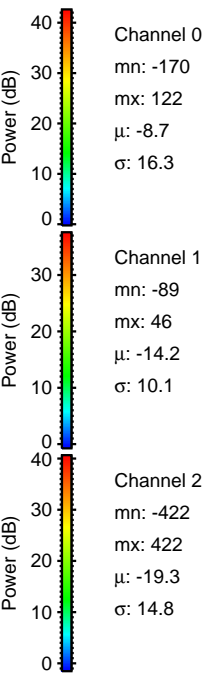
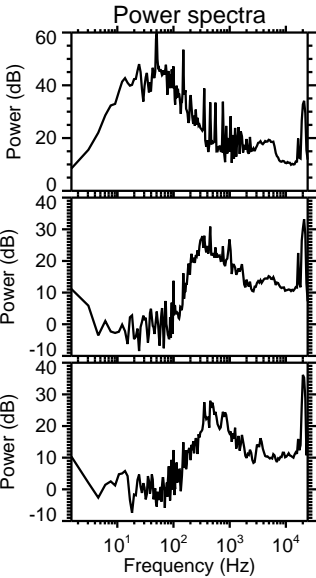
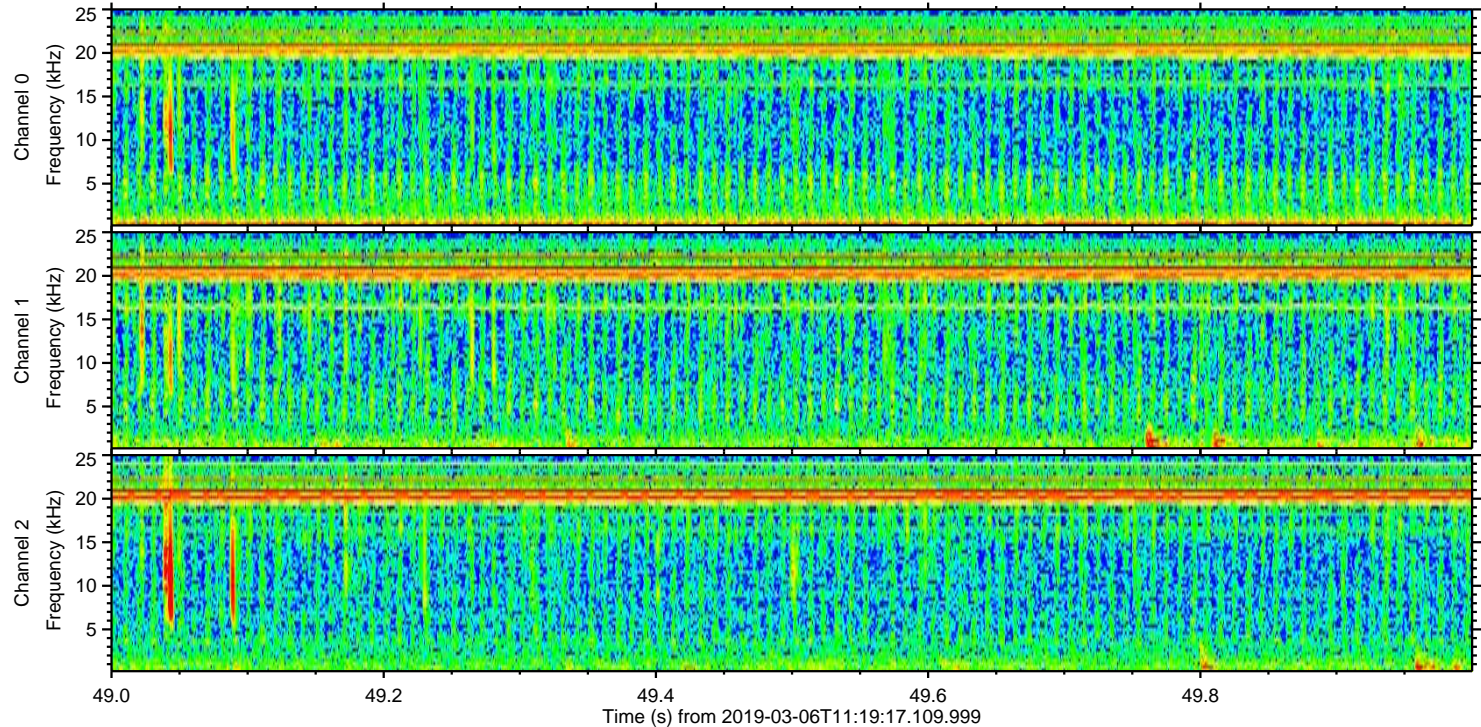
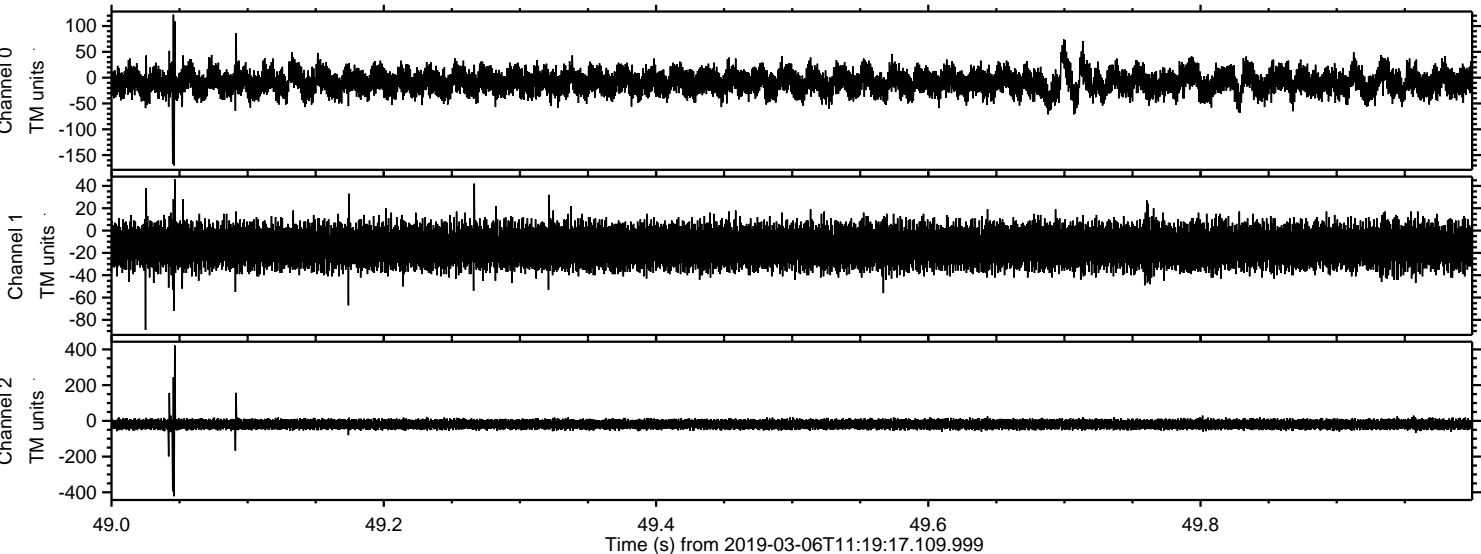



Processed Wed Mar 6 12:27:49 2019 by ELM ver.2012-10-06 from 001\_\_elm20190306\_111916\_\_dat00.bin

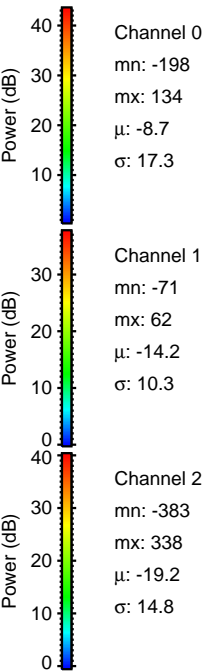
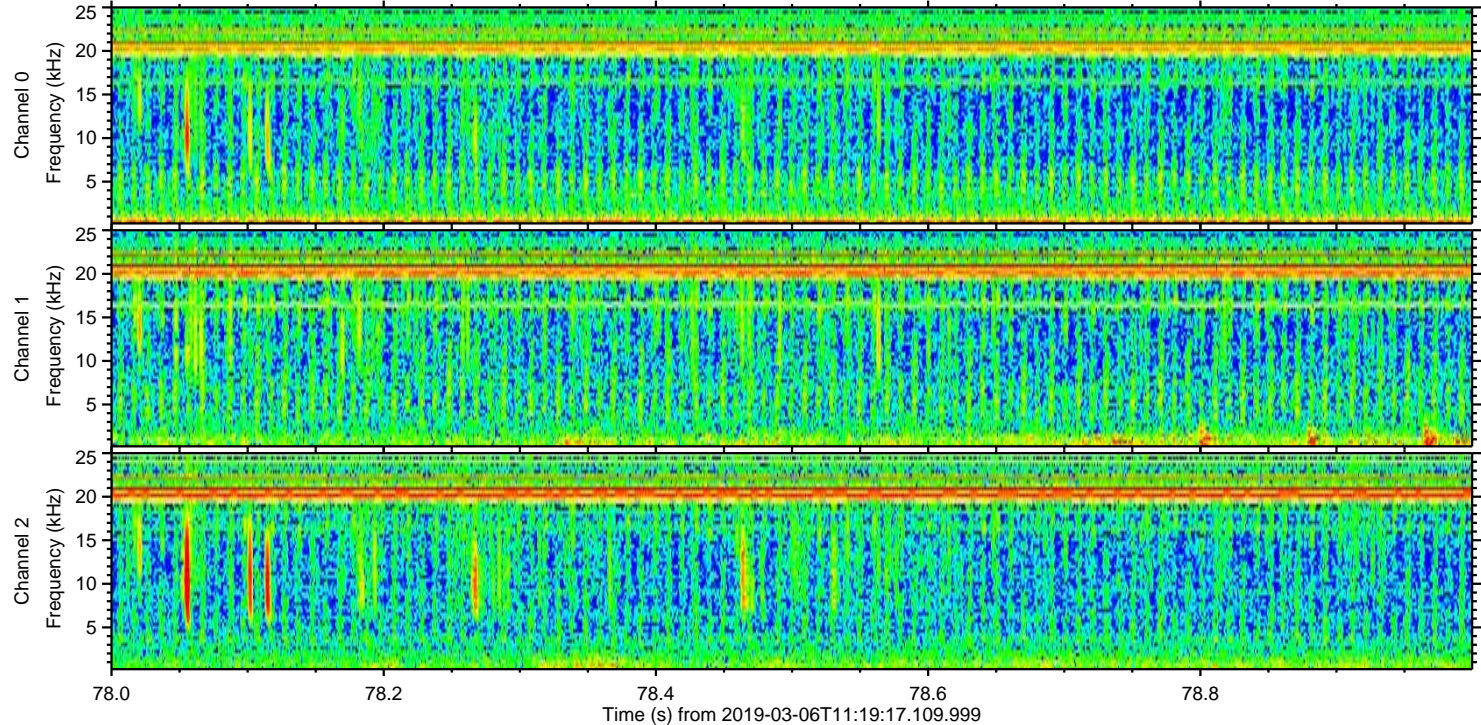
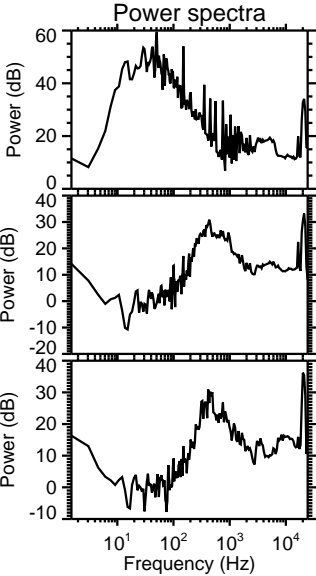
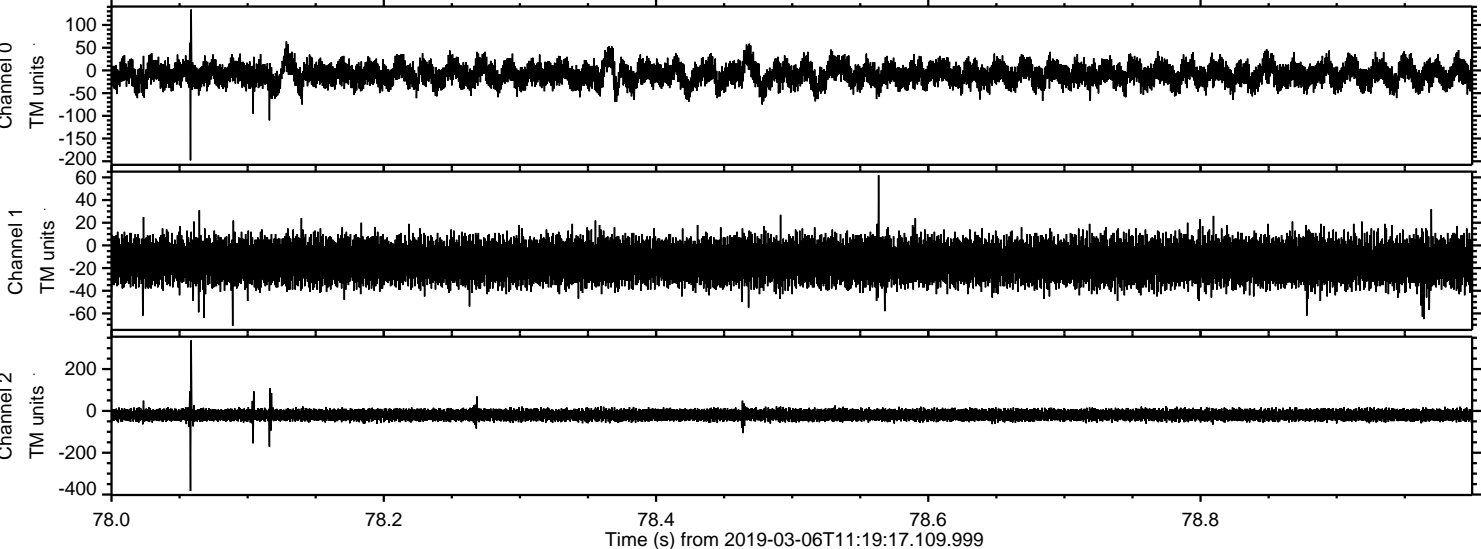



ELMAVAN 3D WAVEFORMS (Measured data sampled at 50 kHz) 51000 packets of 144 samples from 2019-03-06T11:19:17.109.999. Part 124/147

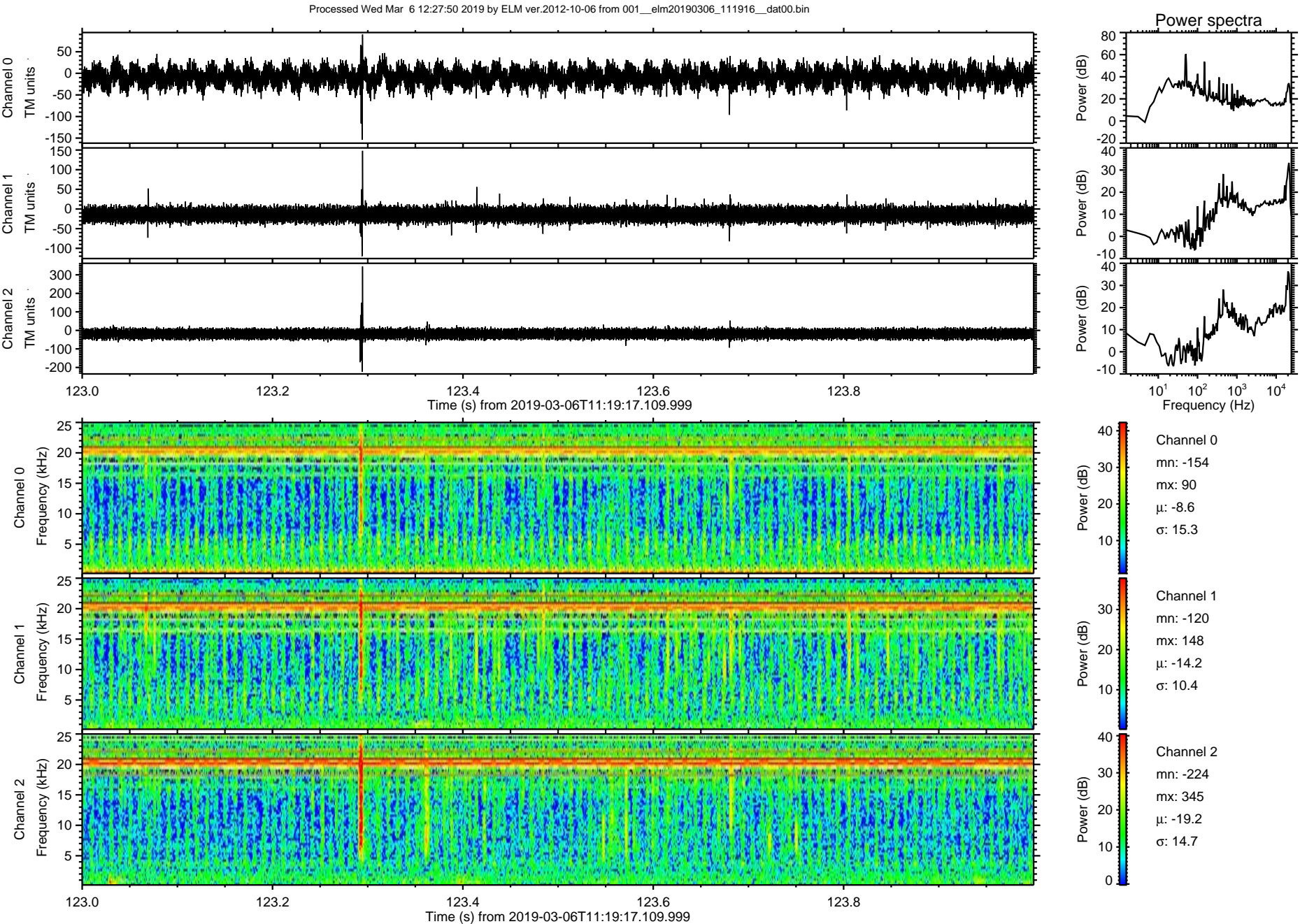



ELMAVAN 3D WAVEFORMS (Measured data sampled at 50 kHz) 51000 packets of 144 samples from 2019-03-06T11:19:17.109.999. Part 134/147

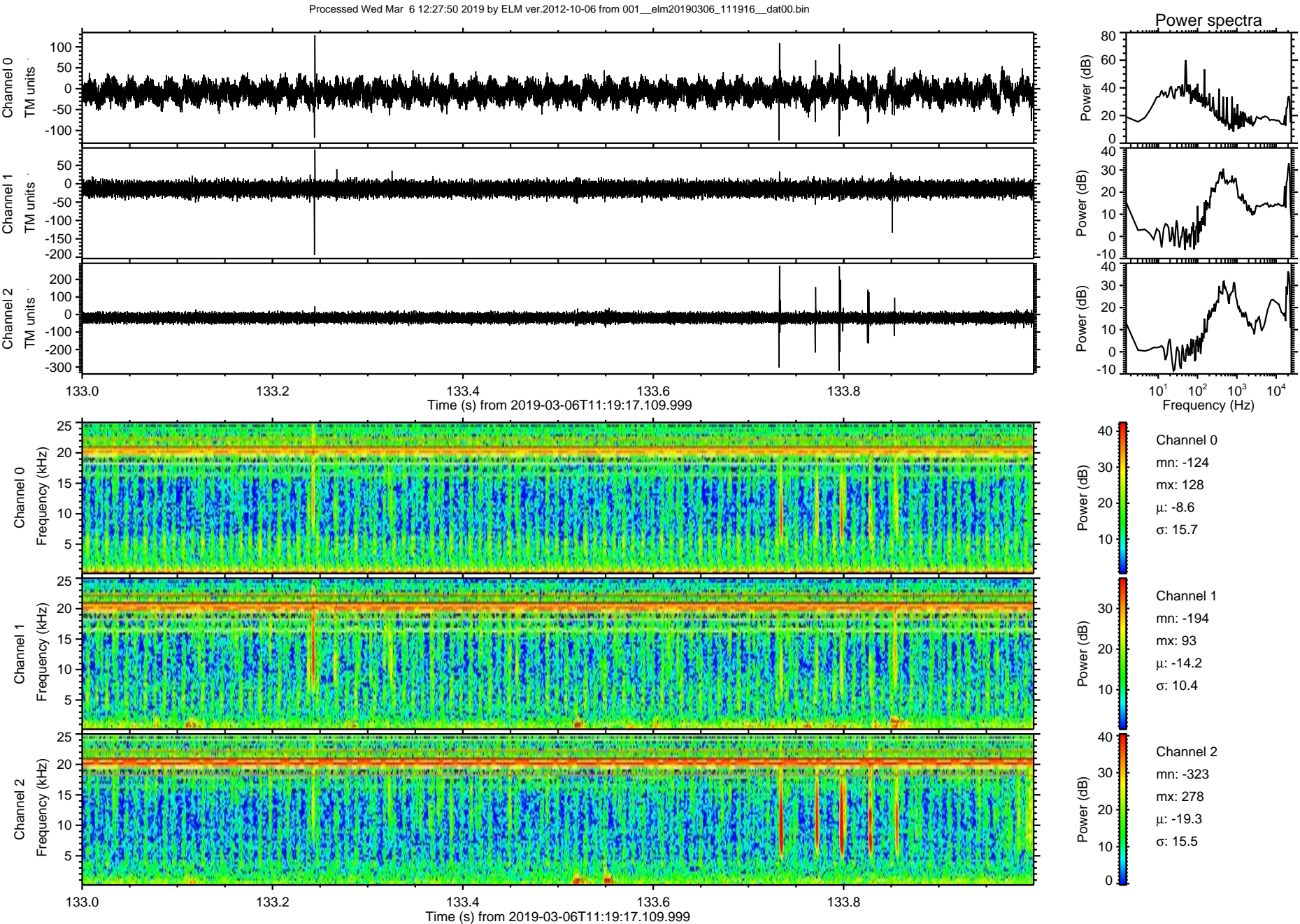



ELMAVAN 3D WAVEFORMS (Measured data sampled at 50 kHz) 51000 packets of 144 samples from 2019-03-06T11:19:17.109.999. Part 109/147

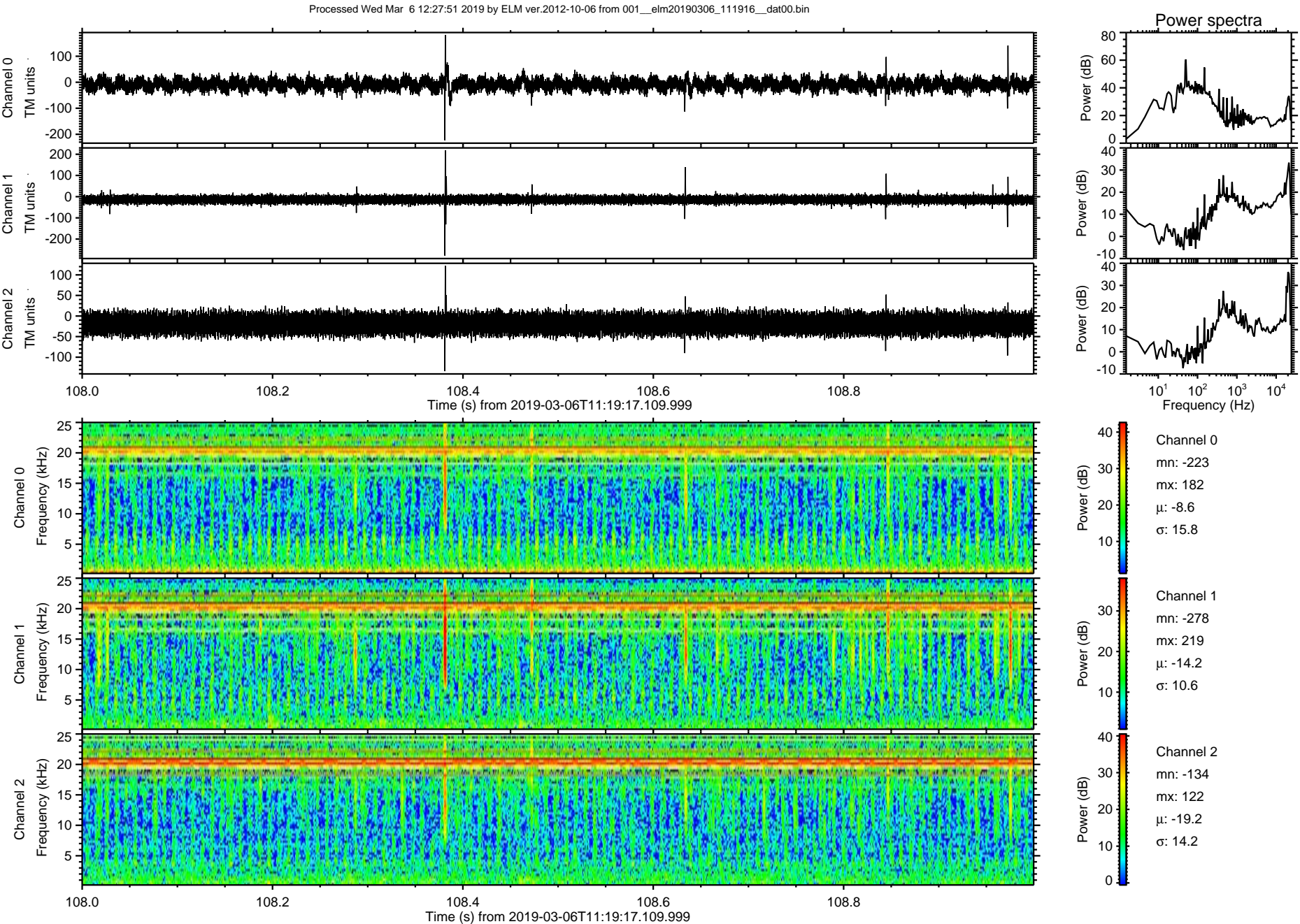



Processed Wed Mar 6 12:27:52 2019 by ELM ver.2012-10-06 from 001\_\_elm20190306\_111916\_\_dat00.bin

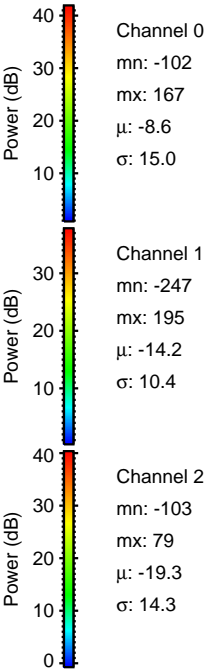
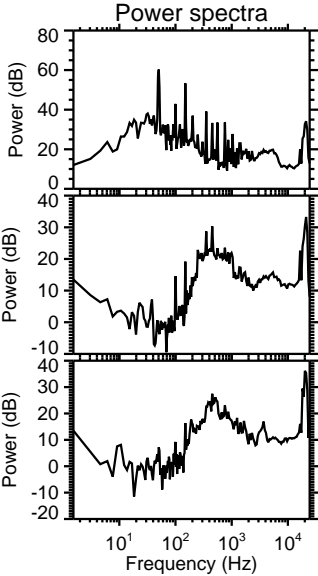
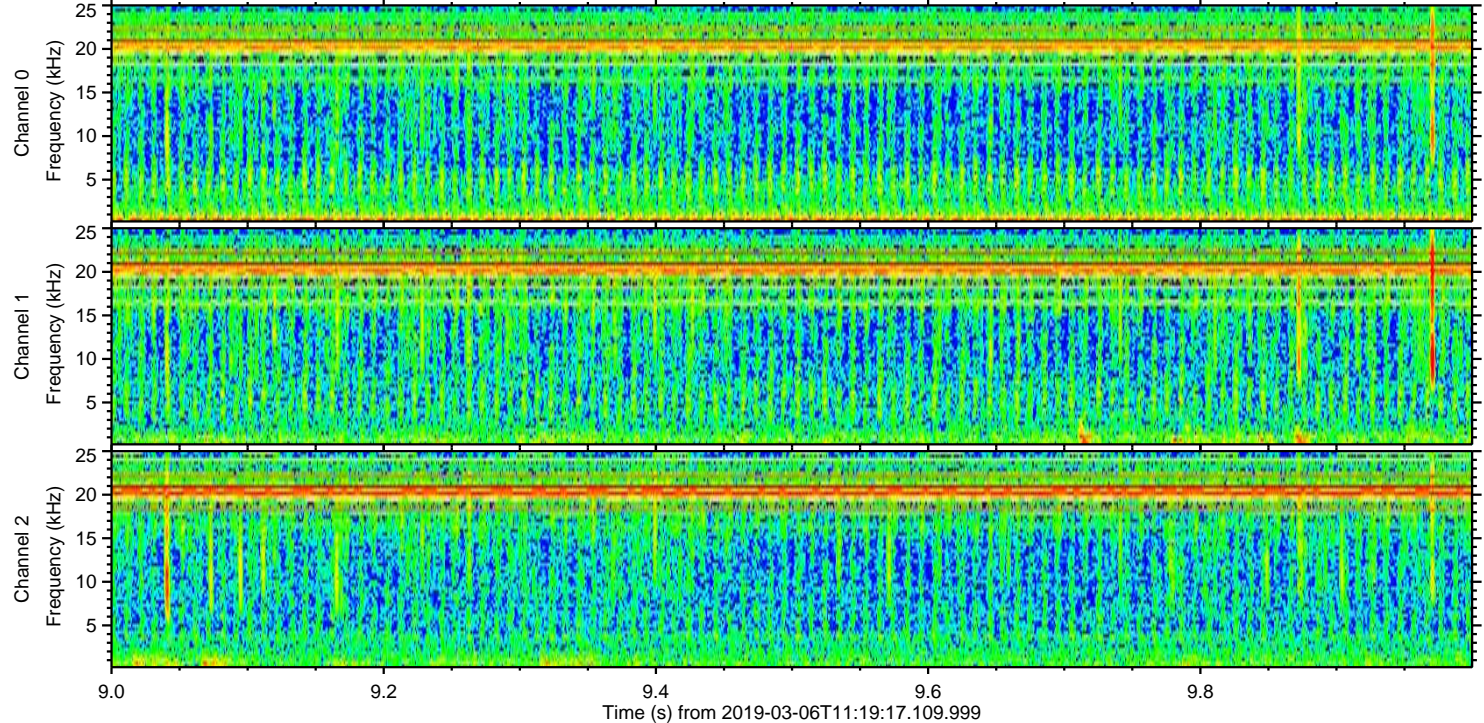
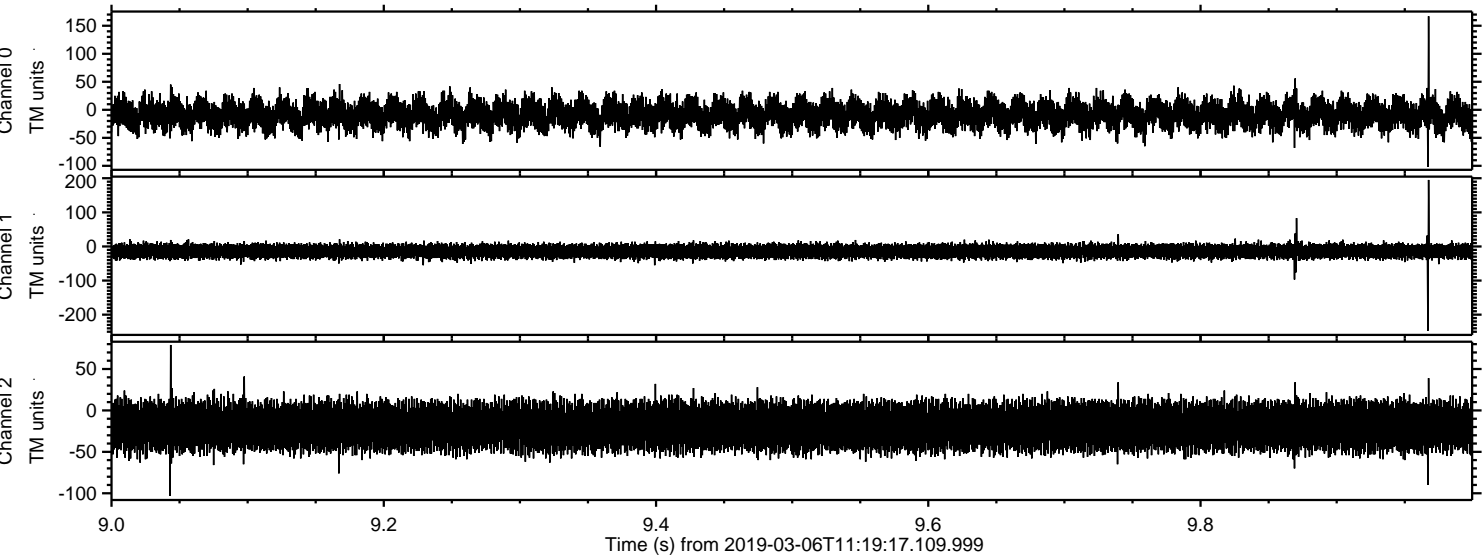



Processed Wed Mar 6 12:27:52 2019 by ELM ver.2012-10-06 from 001\_\_elm20190306\_111916\_\_dat00.bin

