

ELMAVAN 3D WAVEFORMS (Measured data sampled at 50 kHz) 51000 packets of 144 samples from 2019-03-05T18:53:33.540.999.

Processed Tue Mar 5 20:01:08 2019 by ELM ver.2012-10-06 from 001\_\_elm20190305\_185332\_\_dat00.bin

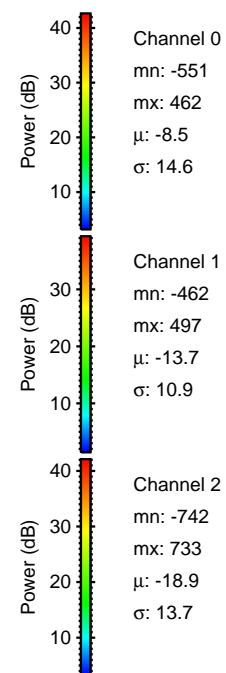

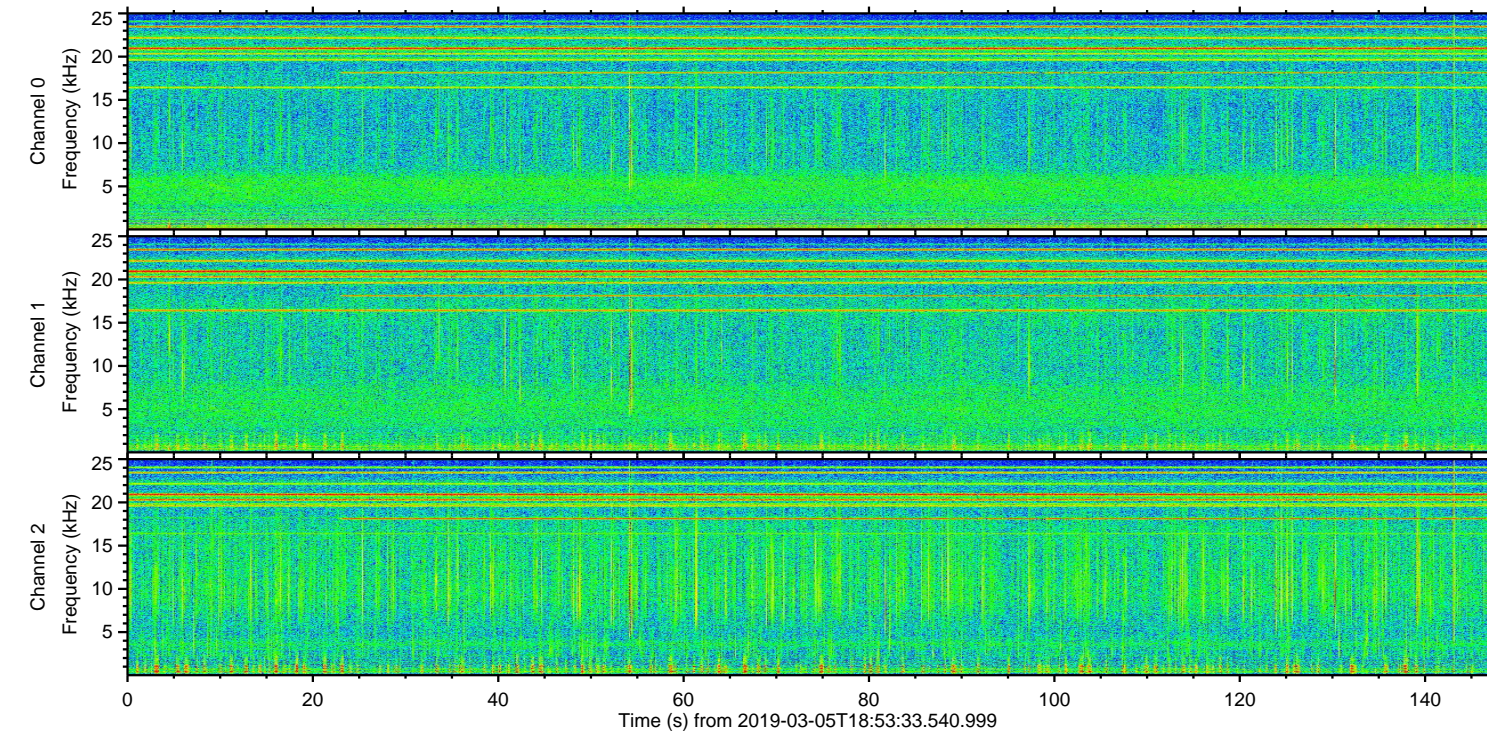
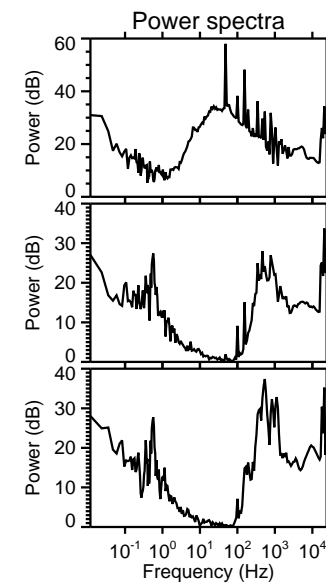
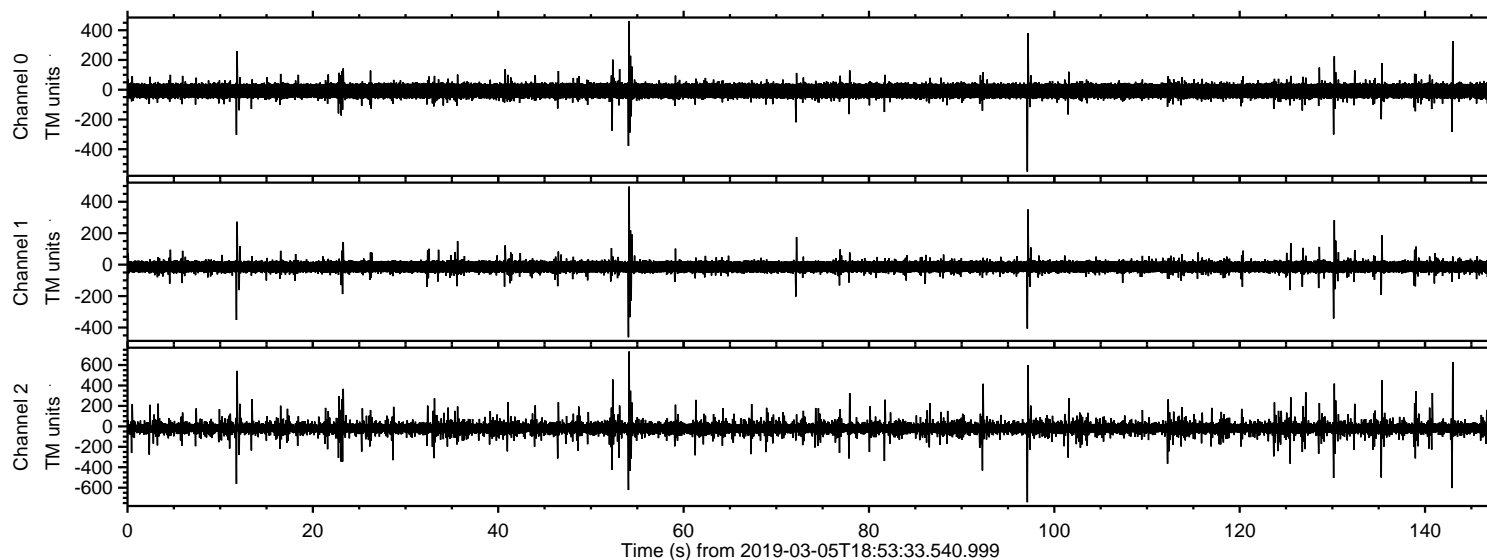

Processed Tue Mar 5 20:01:13 2019 by ELM ver.2012-10-06 from 001\_\_elm20190305\_185332\_\_dat00.bin

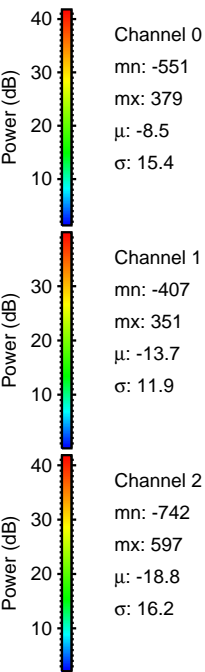
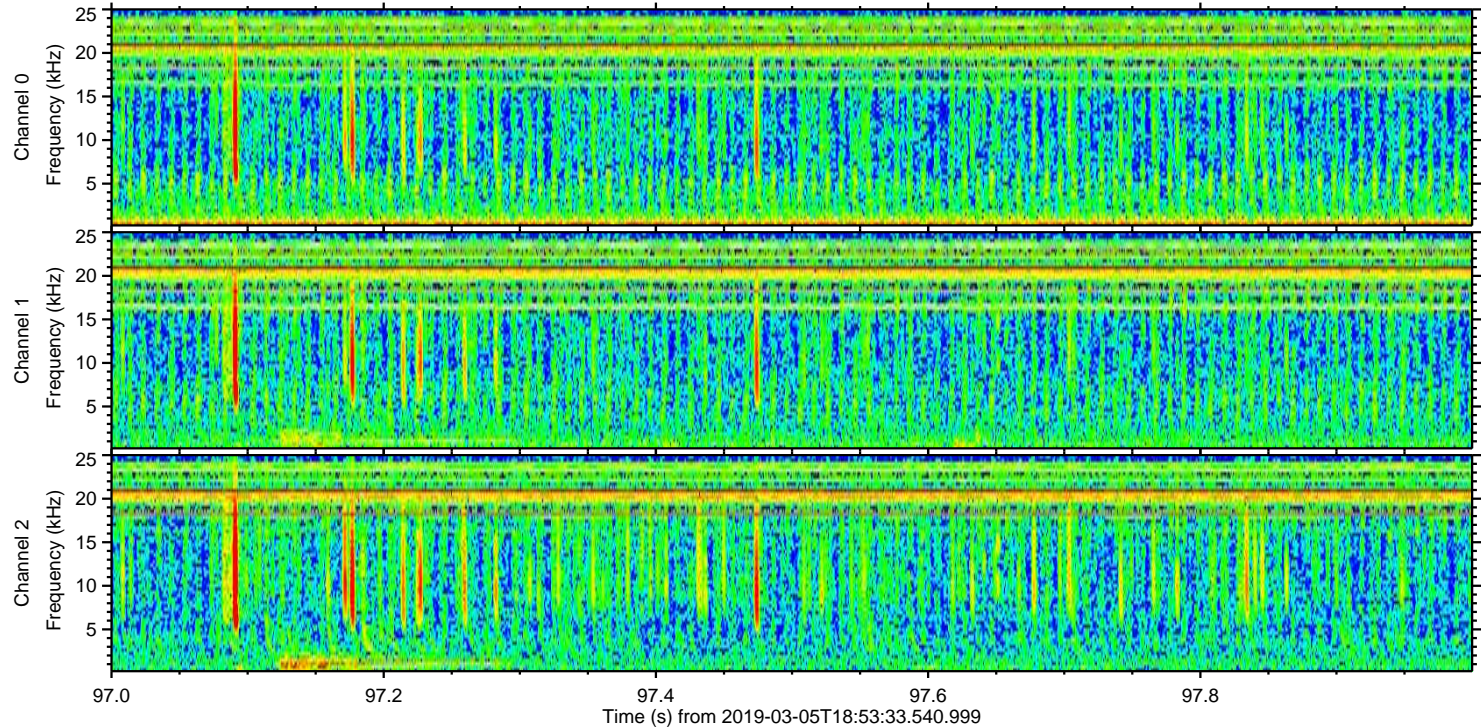
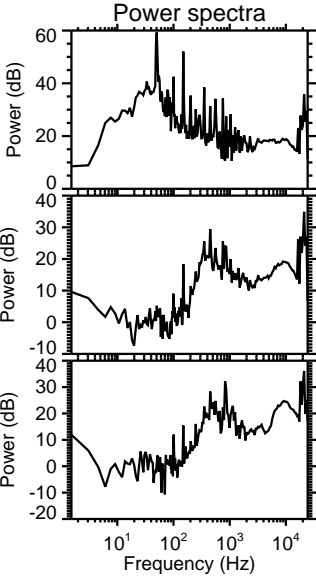
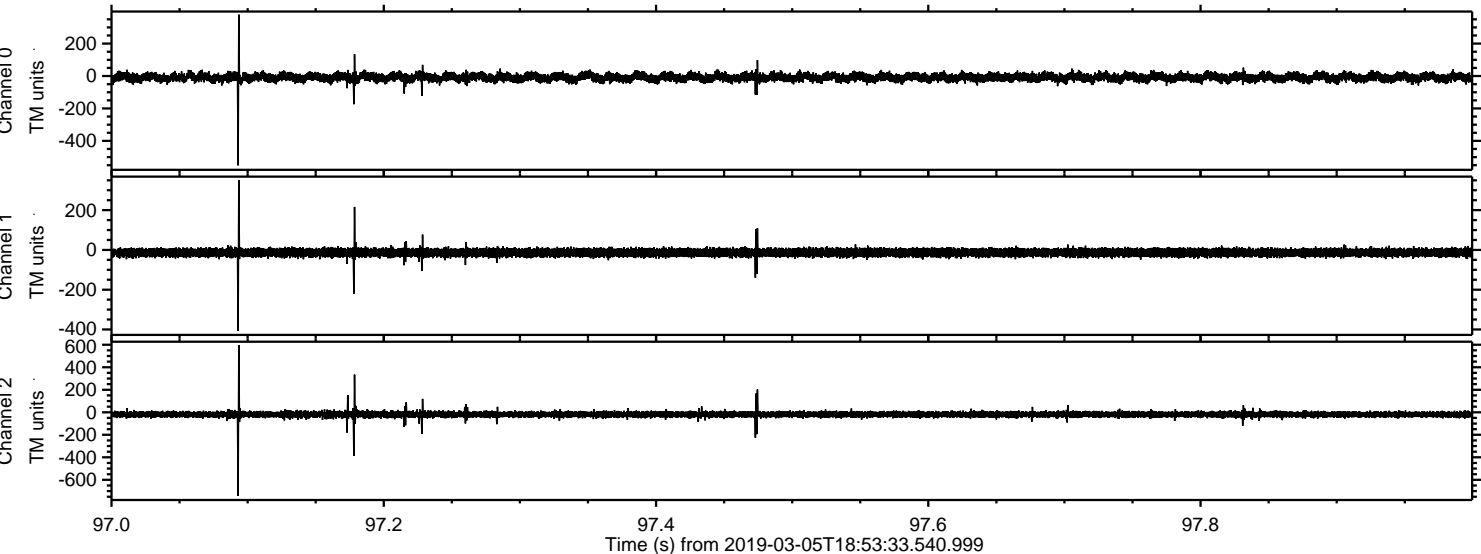



Processed Tue Mar 5 20:01:14 2019 by ELM ver.2012-10-06 from 001\_\_elm20190305\_185332\_\_dat00.bin

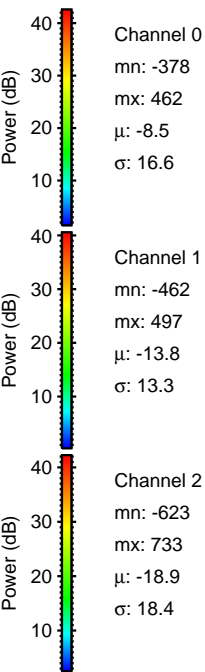
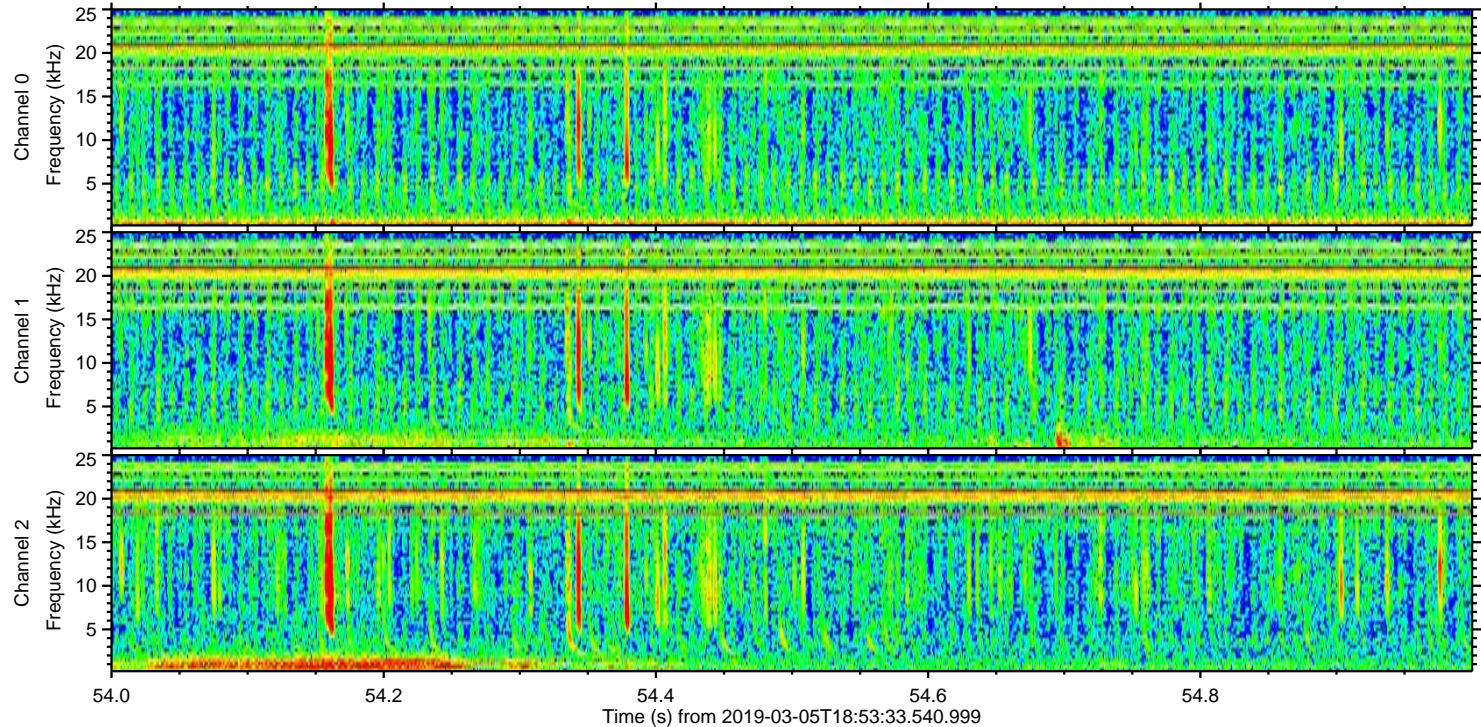
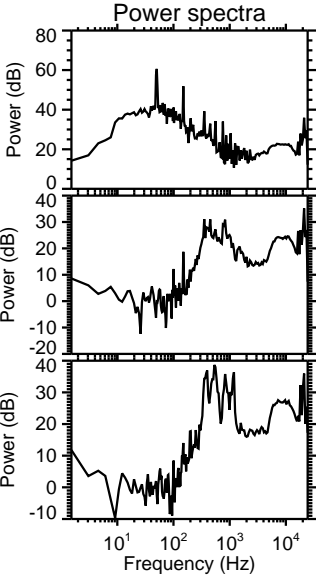
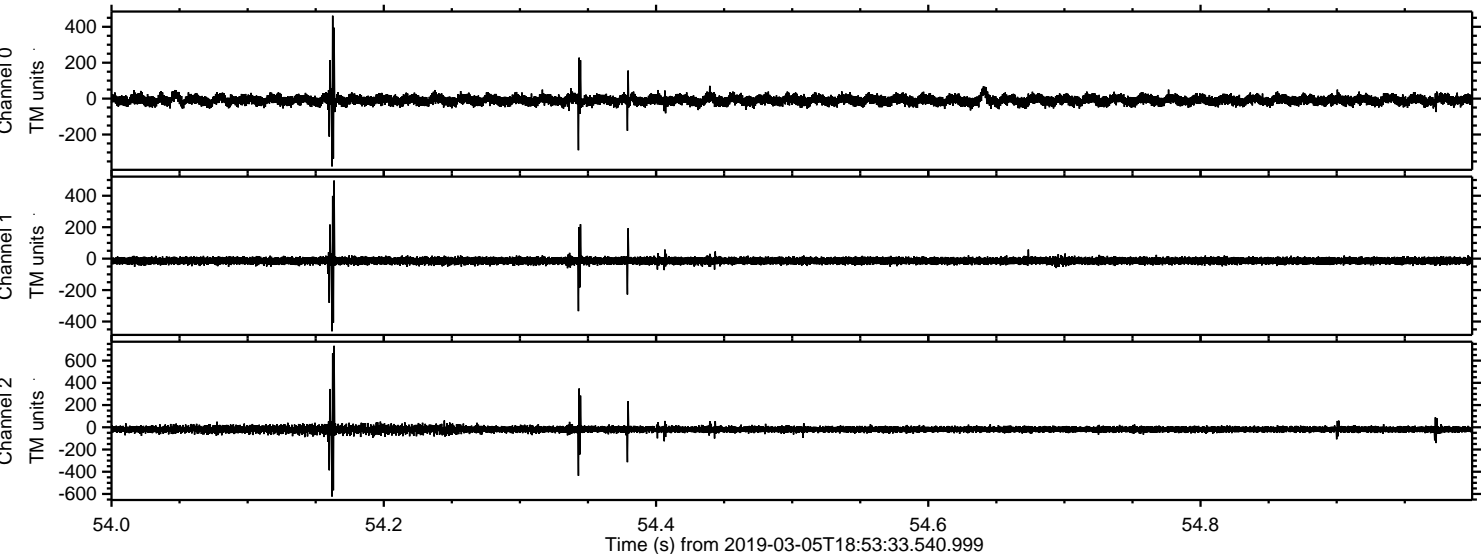



ELMAVAN 3D WAVEFORMS (Measured data sampled at 50 kHz) 51000 packets of 144 samples from 2019-03-05T18:53:33.540.999. Part 143/147

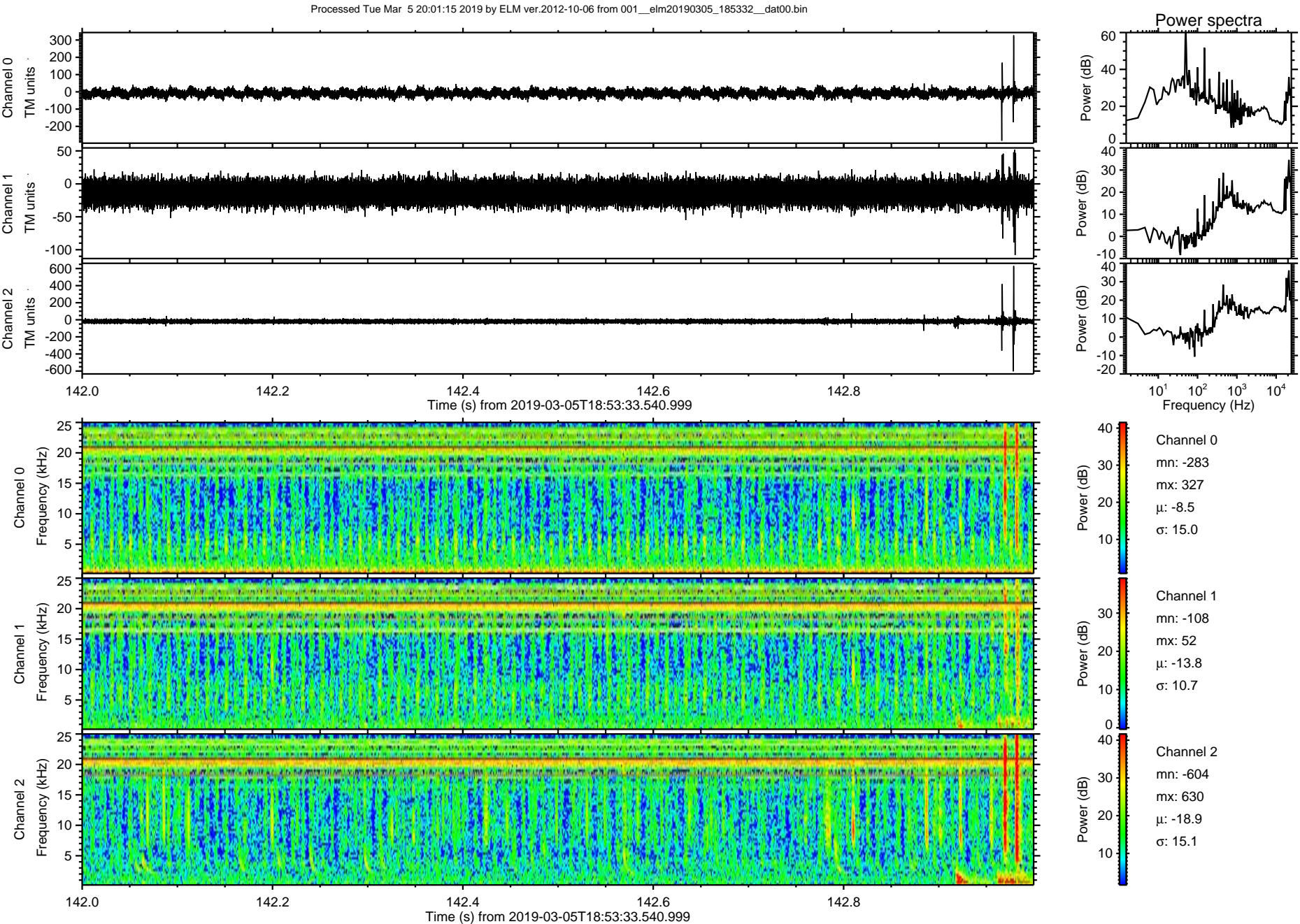



Processed Tue Mar 5 20:01:15 2019 by ELM ver.2012-10-06 from 001\_\_elm20190305\_185332\_\_dat00.bin

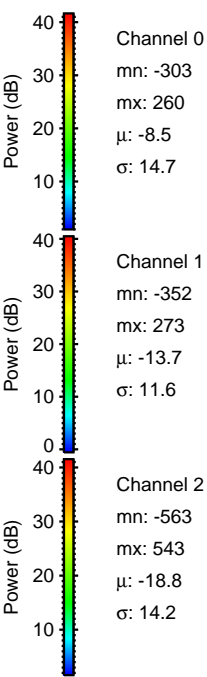
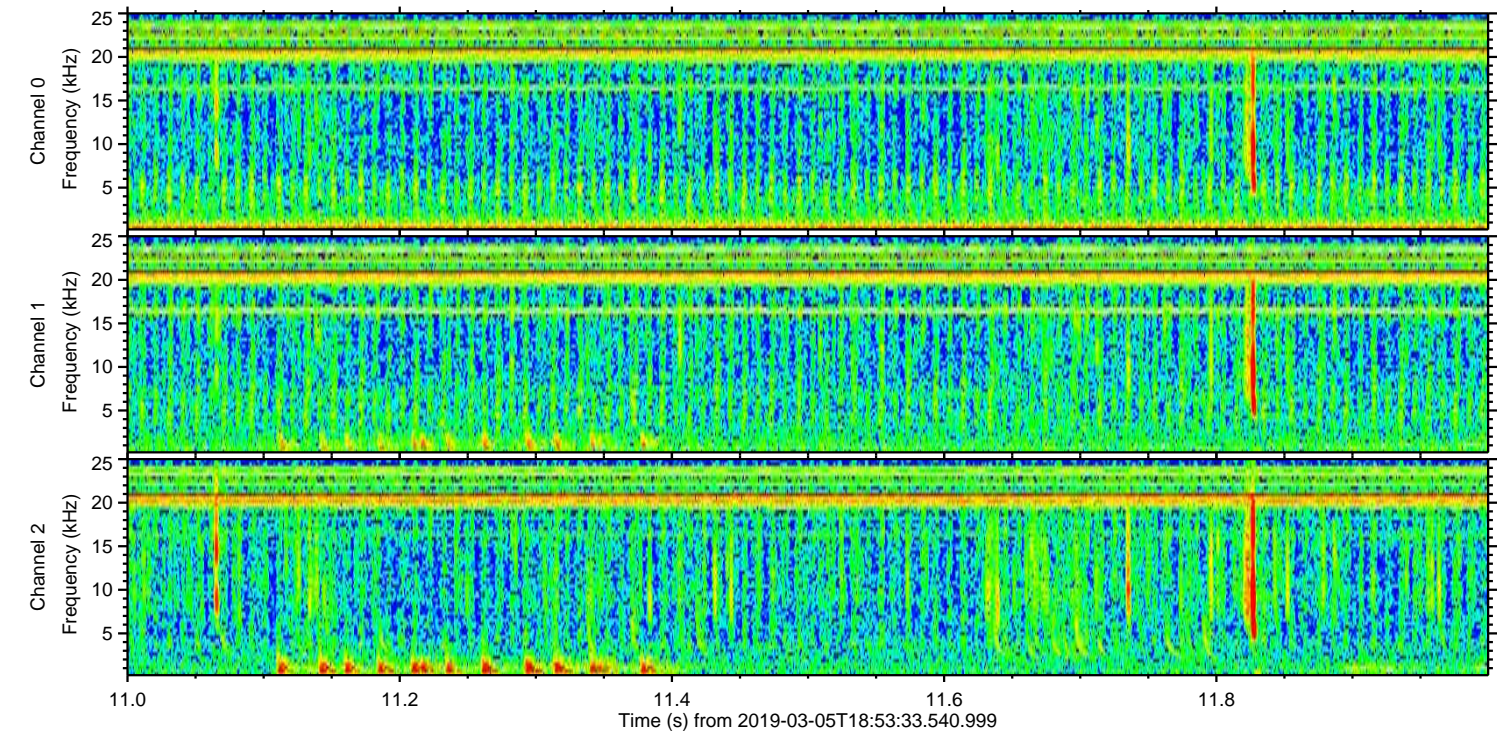
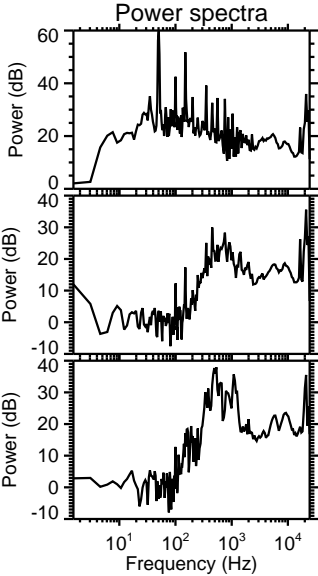
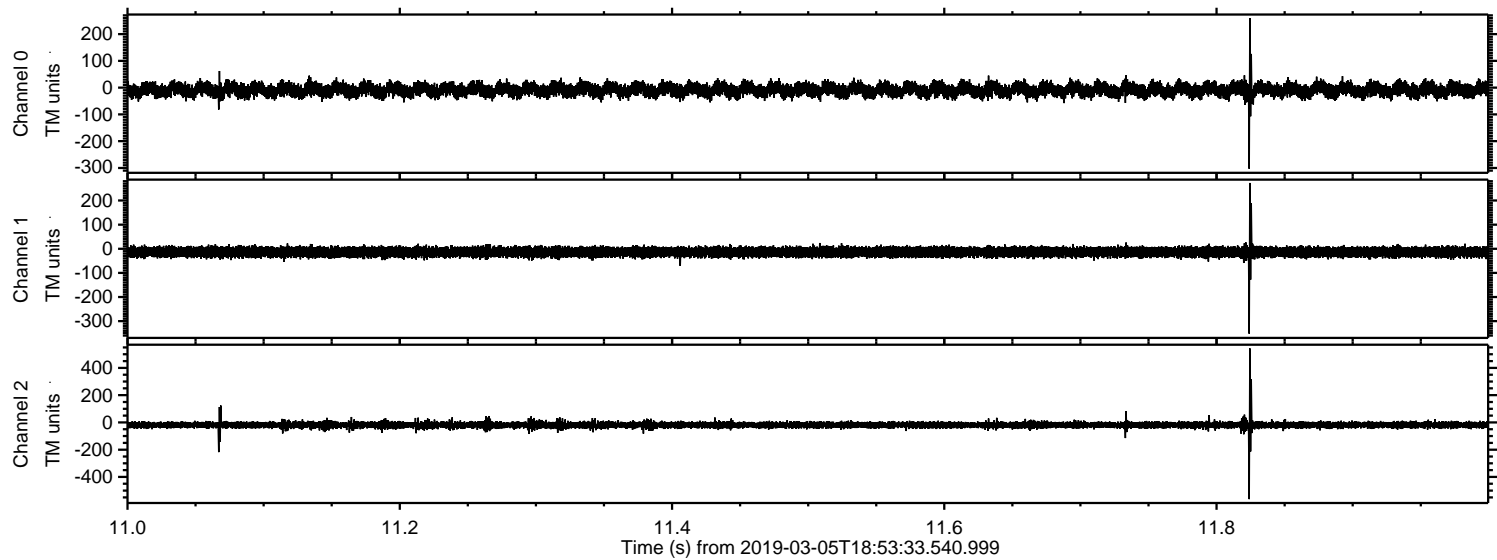



ELMAVAN 3D WAVEFORMS (Measured data sampled at 50 kHz) 51000 packets of 144 samples from 2019-03-05T18:53:33.540.999. Part 131/147

Processed Tue Mar 5 20:01:16 2019 by ELM ver.2012-10-06 from 001\_\_elm20190305\_185332\_\_dat00.bin

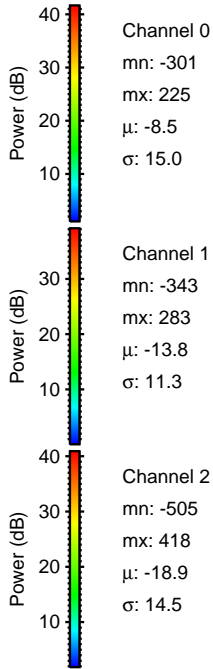
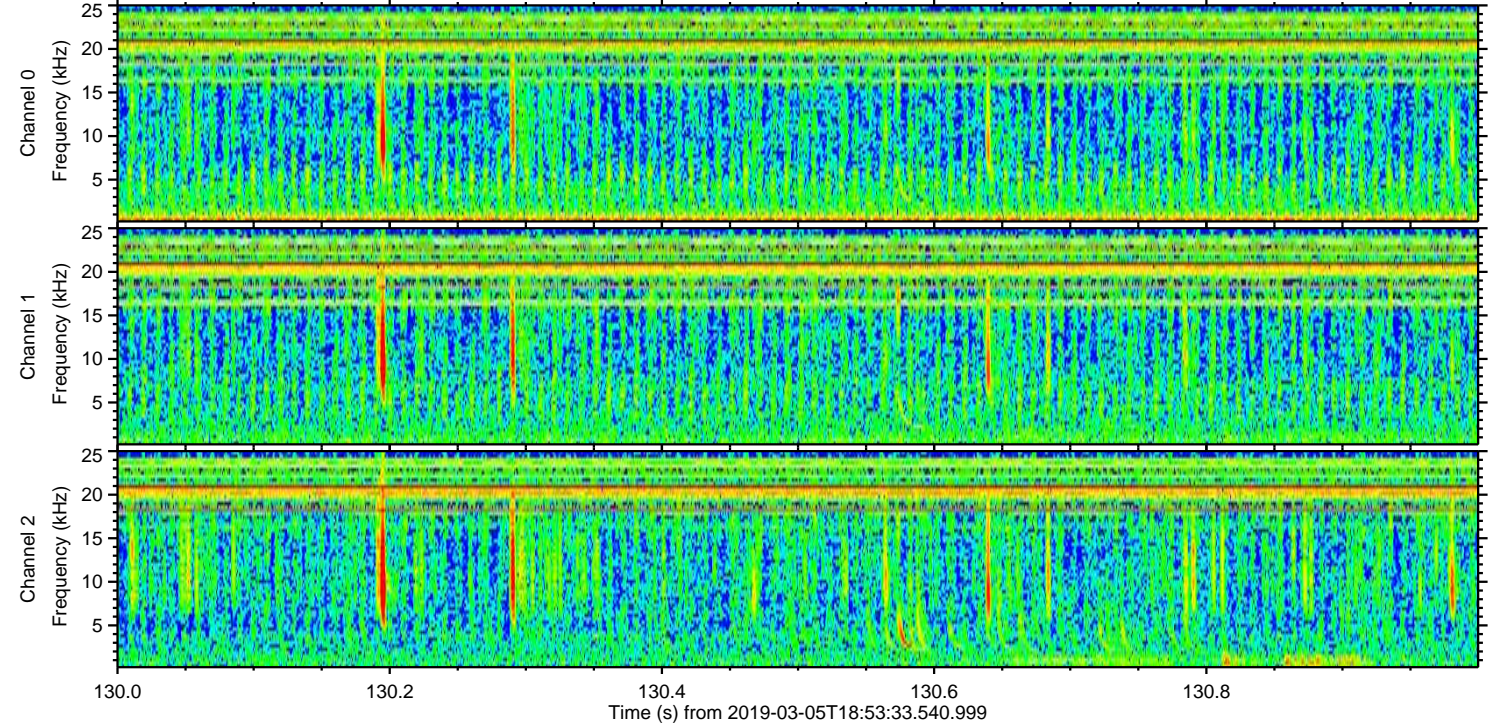
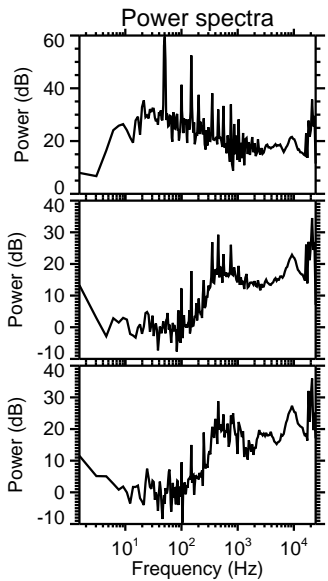
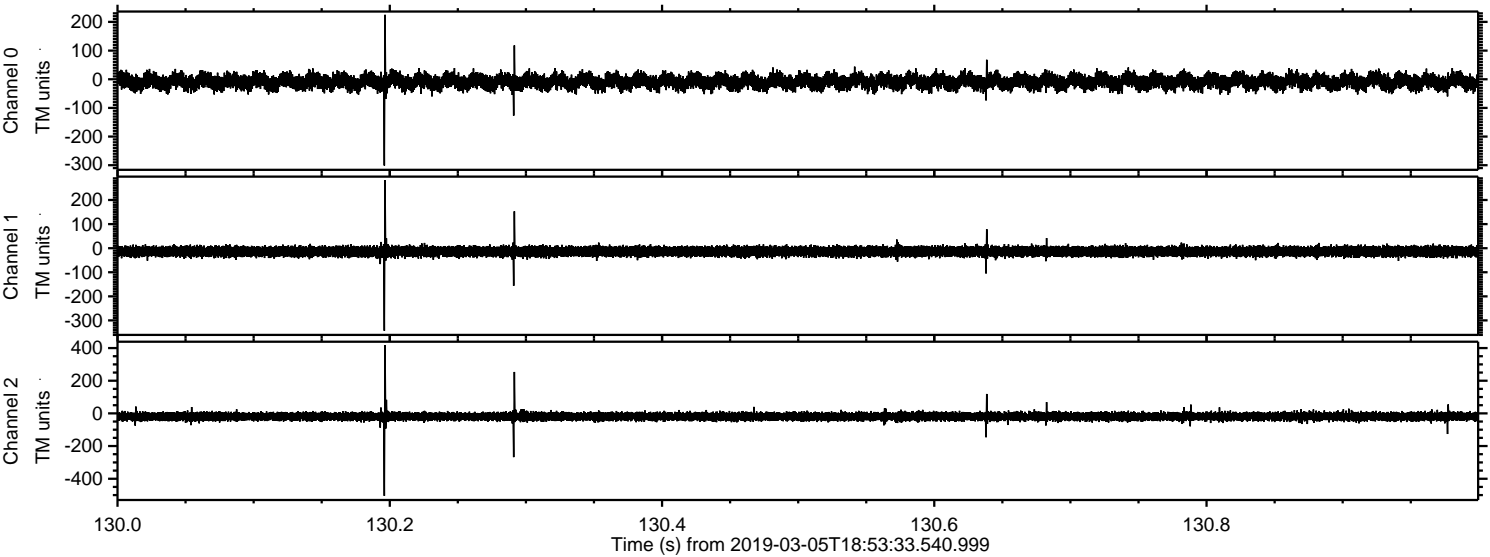



ELMAVAN 3D WAVEFORMS (Measured data sampled at 50 kHz) 51000 packets of 144 samples from 2019-03-05T18:53:33.540.999. Part 136/147

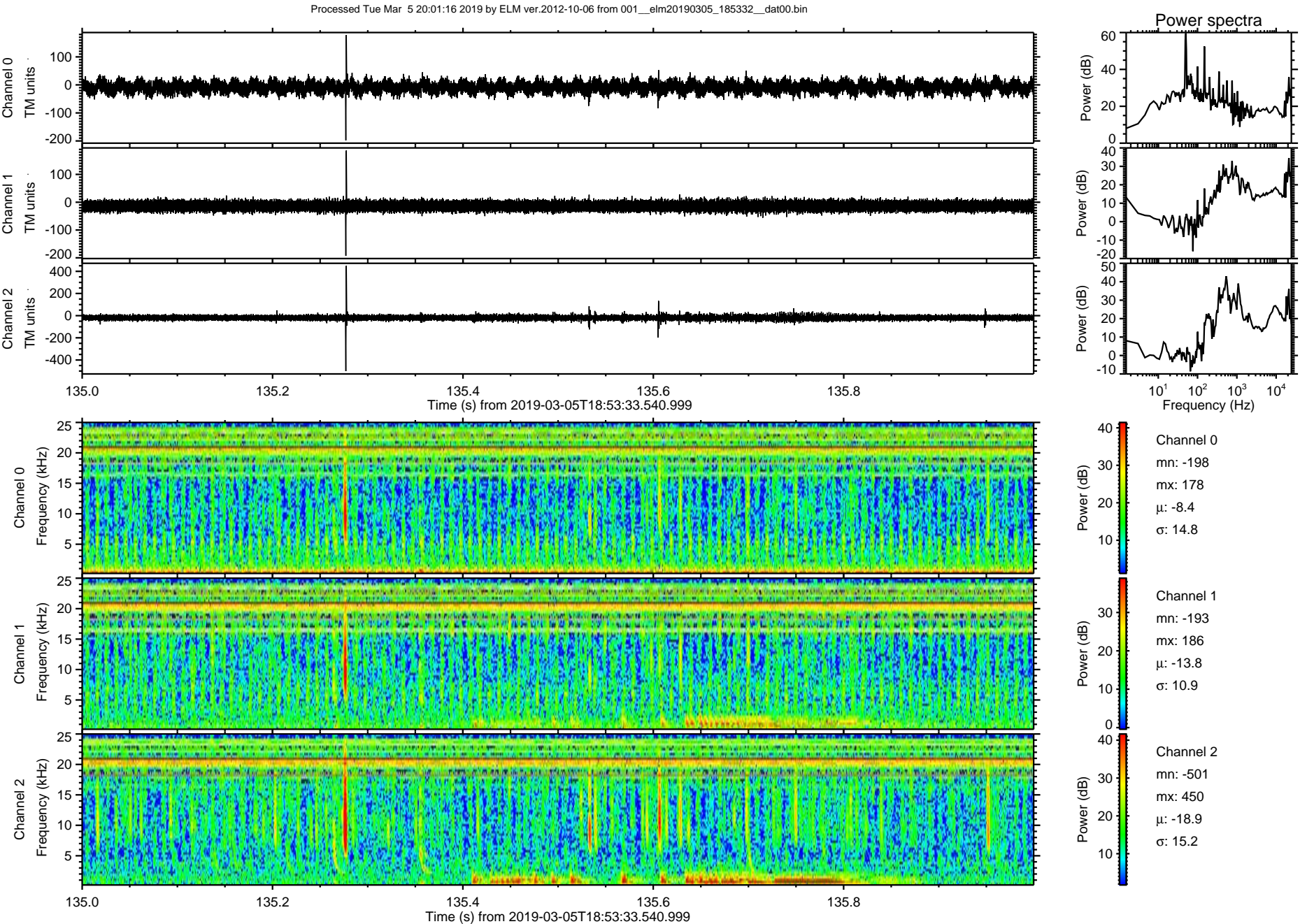



Processed Tue Mar 5 20:01:17 2019 by ELM ver.2012-10-06 from 001\_\_elm20190305\_185332\_\_dat00.bin

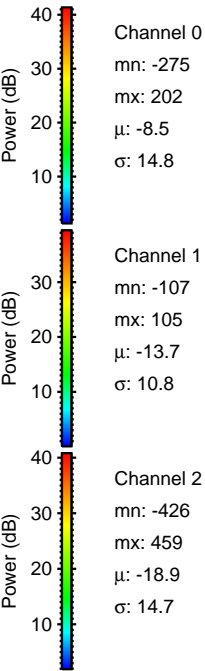
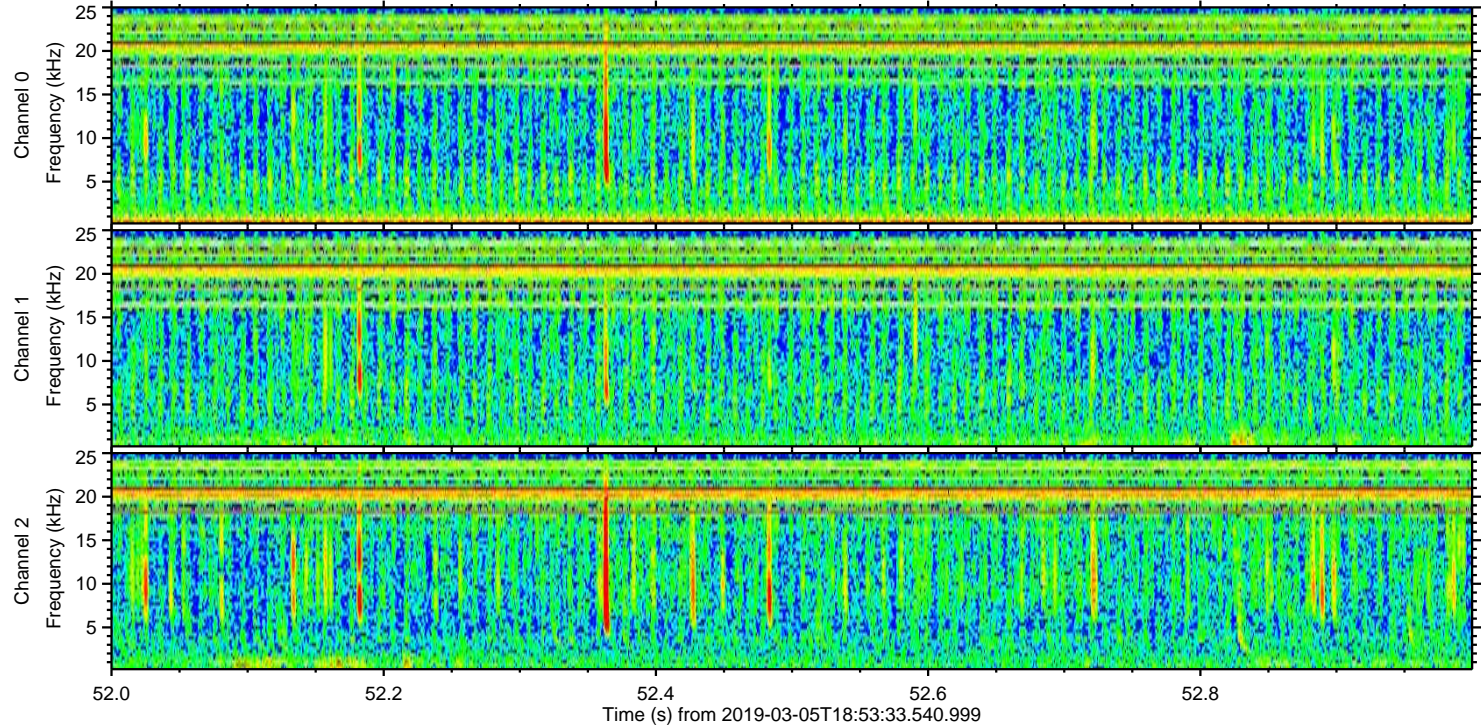
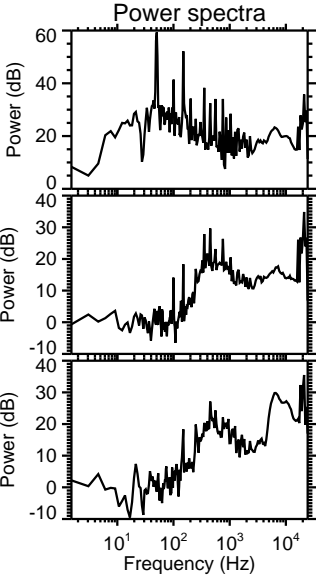
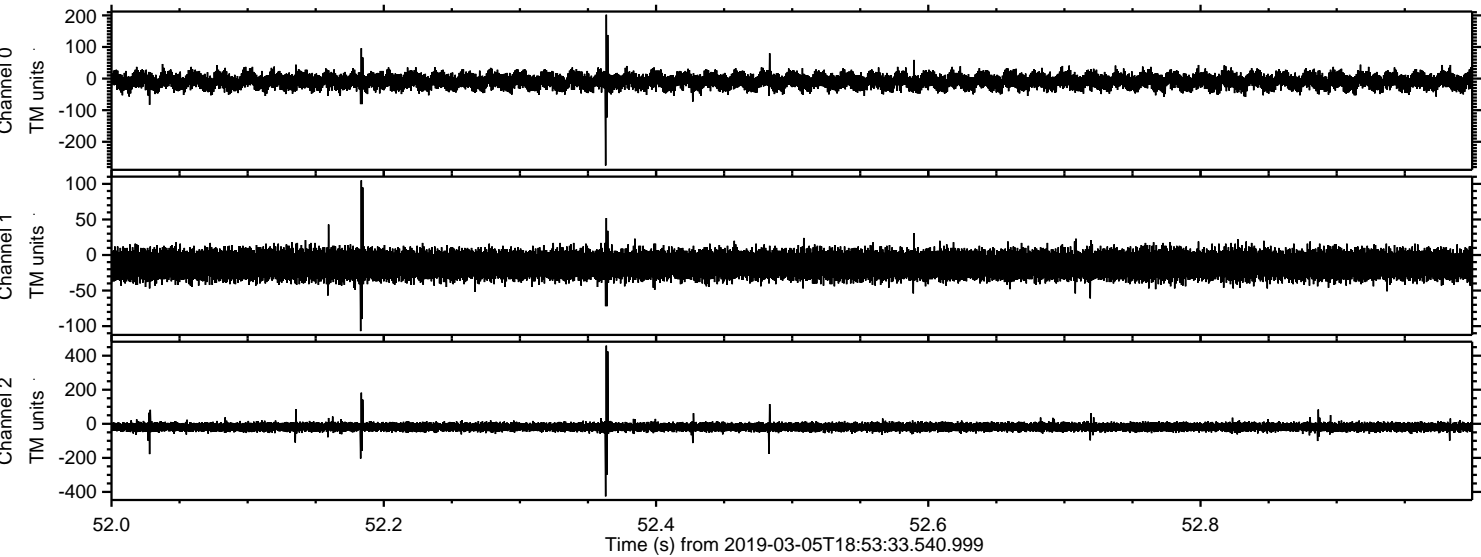



Processed Tue Mar 5 20:01:18 2019 by ELM ver.2012-10-06 from 001\_\_elm20190305\_185332\_\_dat00.bin

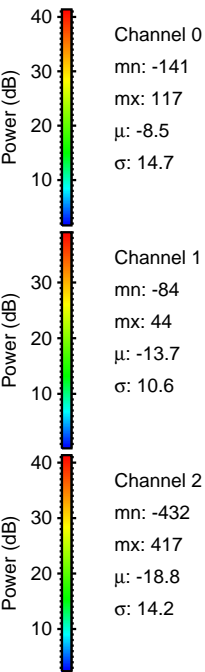
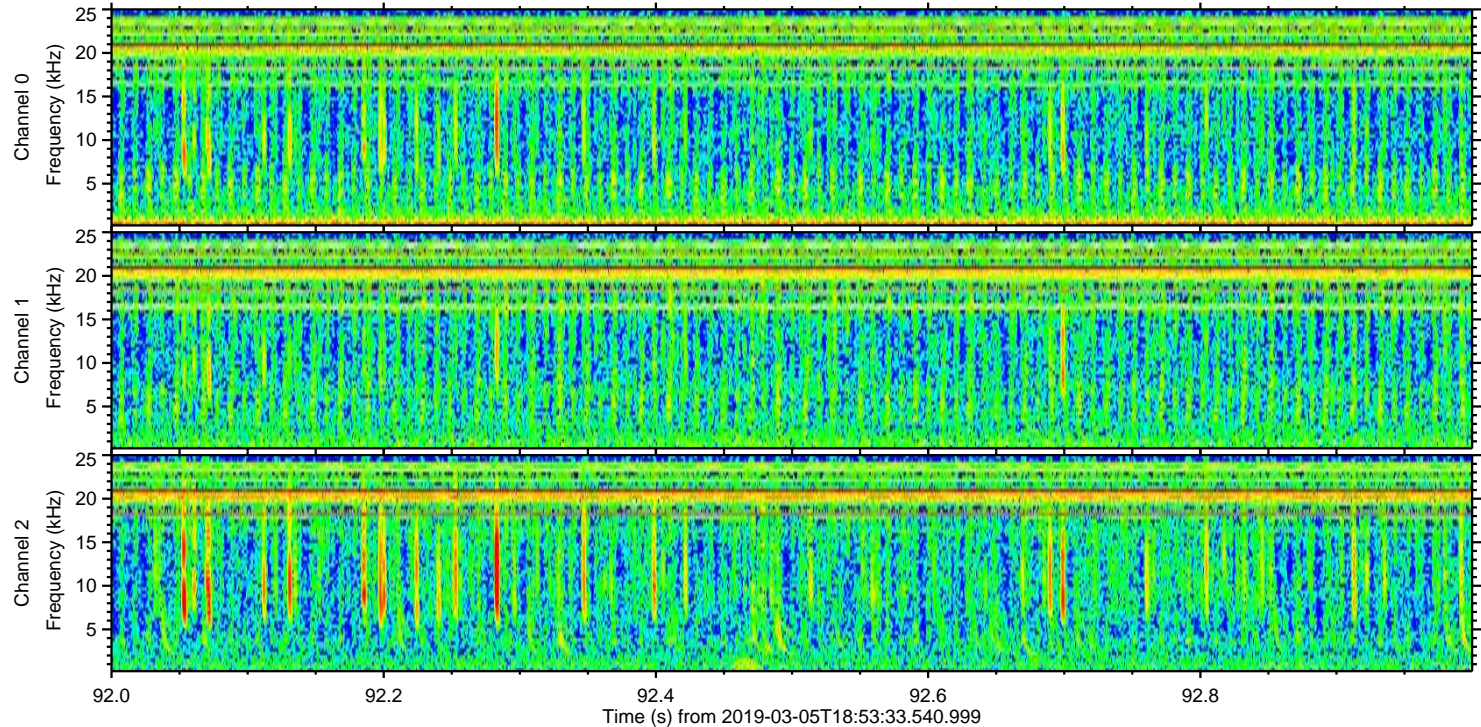
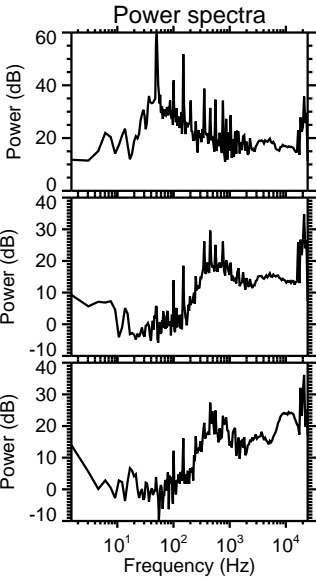
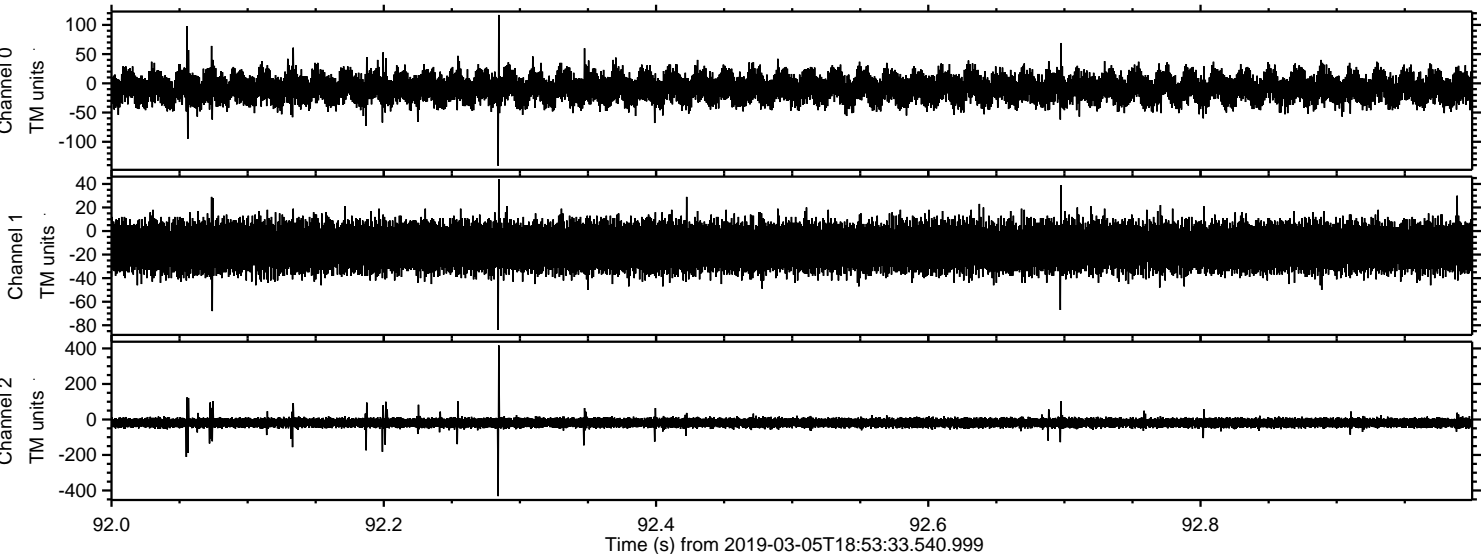



Processed Tue Mar 5 20:01:18 2019 by ELM ver.2012-10-06 from 001\_\_elm20190305\_185332\_\_dat00.bin

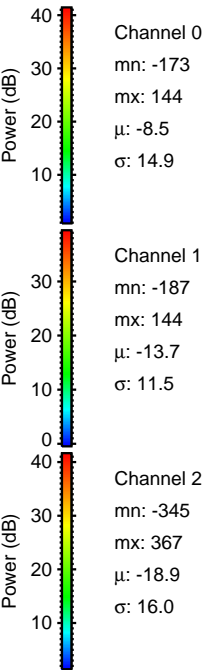
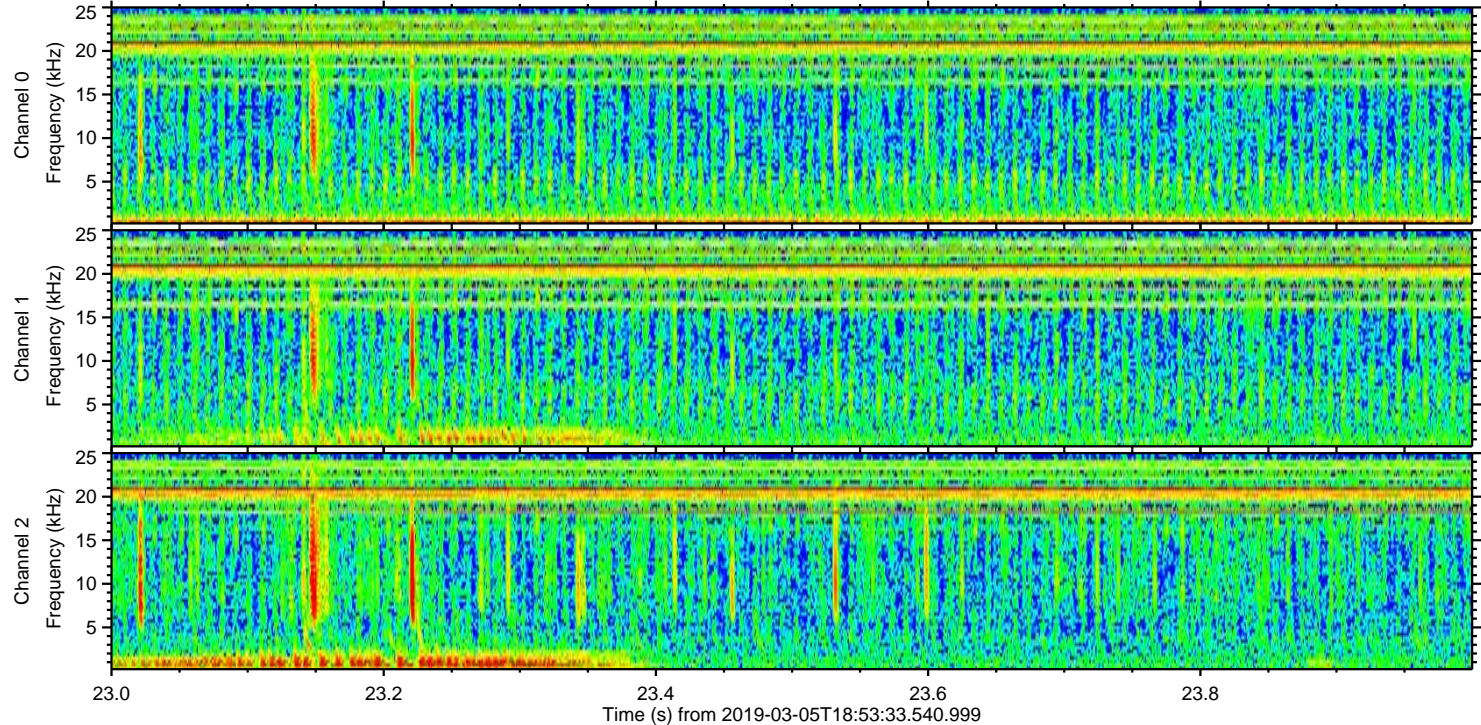
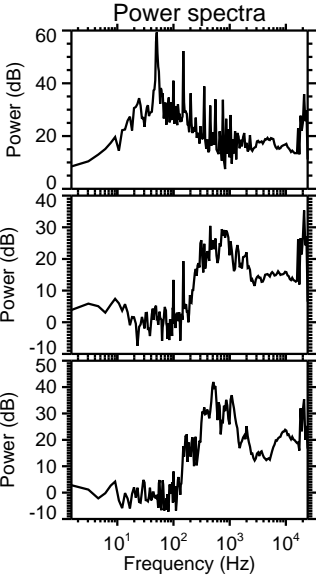
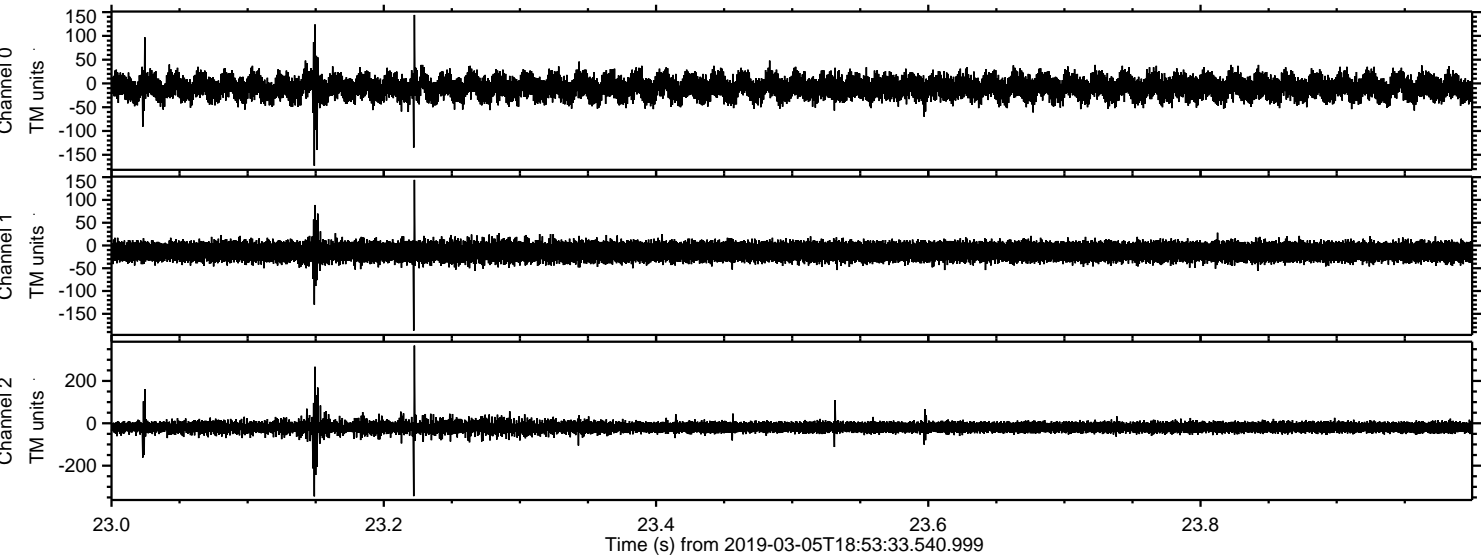



Processed Tue Mar 5 20:01:19 2019 by ELM ver.2012-10-06 from 001\_\_elm20190305\_185332\_\_dat00.bin

