

# ELMAVAN 3D WAVEFORMS (Measured data sampled at 50 kHz) 51000 packets of 144 samples from 2019-03-05T11:18:13.468.000.

Processed Tue Mar 5 12:25:53 2019 by ELM ver.2012-10-06 from 001\_\_elm20190305\_111812\_\_dat00.bin

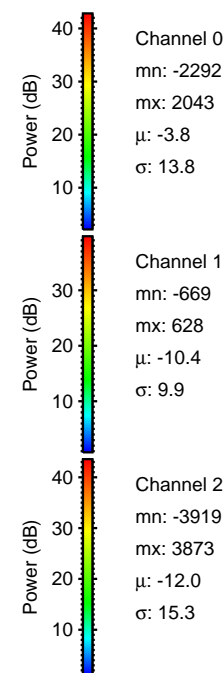

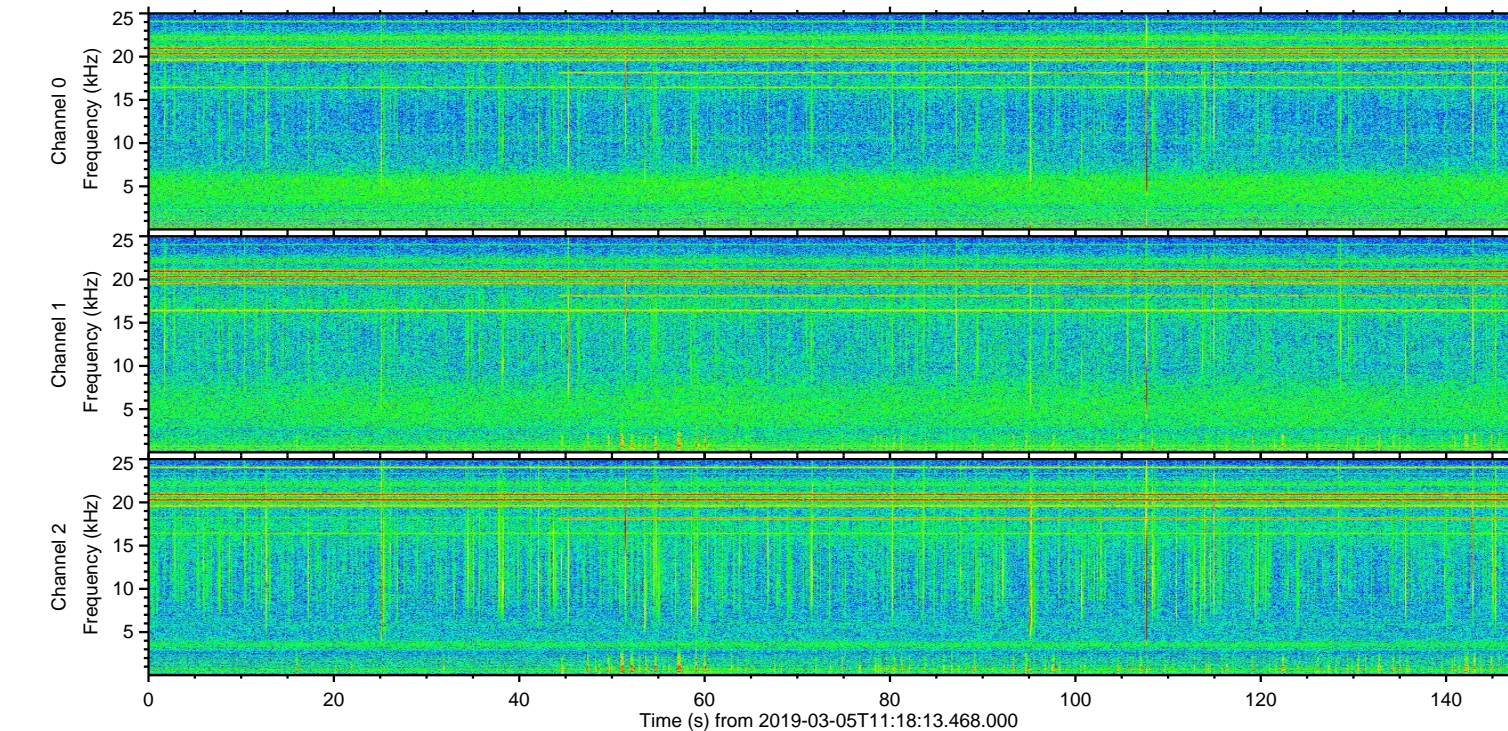
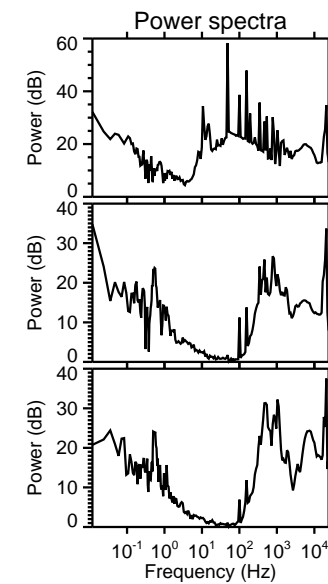
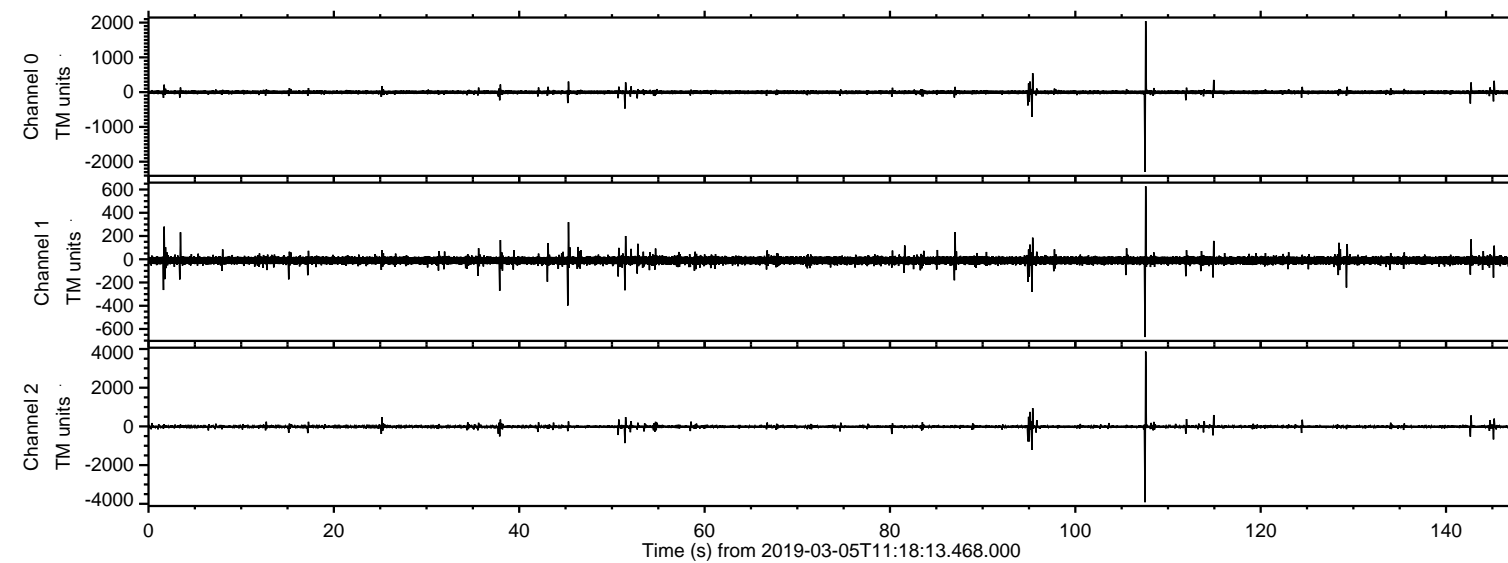

ELMAVAN 3D WAVEFORMS (Measured data sampled at 50 kHz) 51000 packets of 144 samples from 2019-03-05T11:18:13.468.000. Part 108/147

Processed Tue Mar 5 12:25:59 2019 by ELM ver.2012-10-06 from 001\_\_elm20190305\_111812\_\_dat00.bin

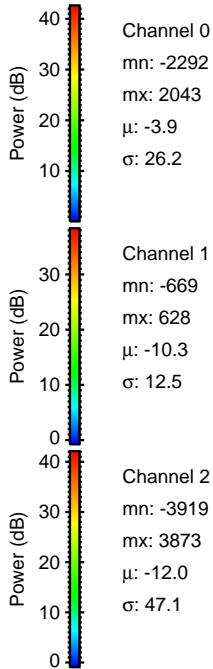
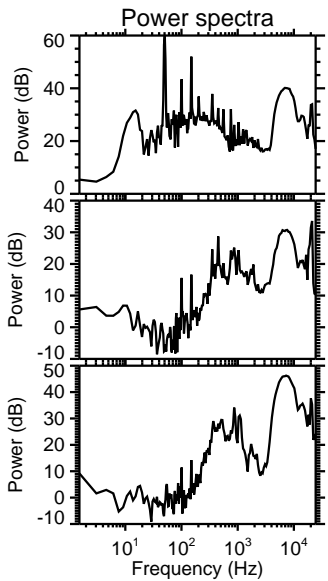
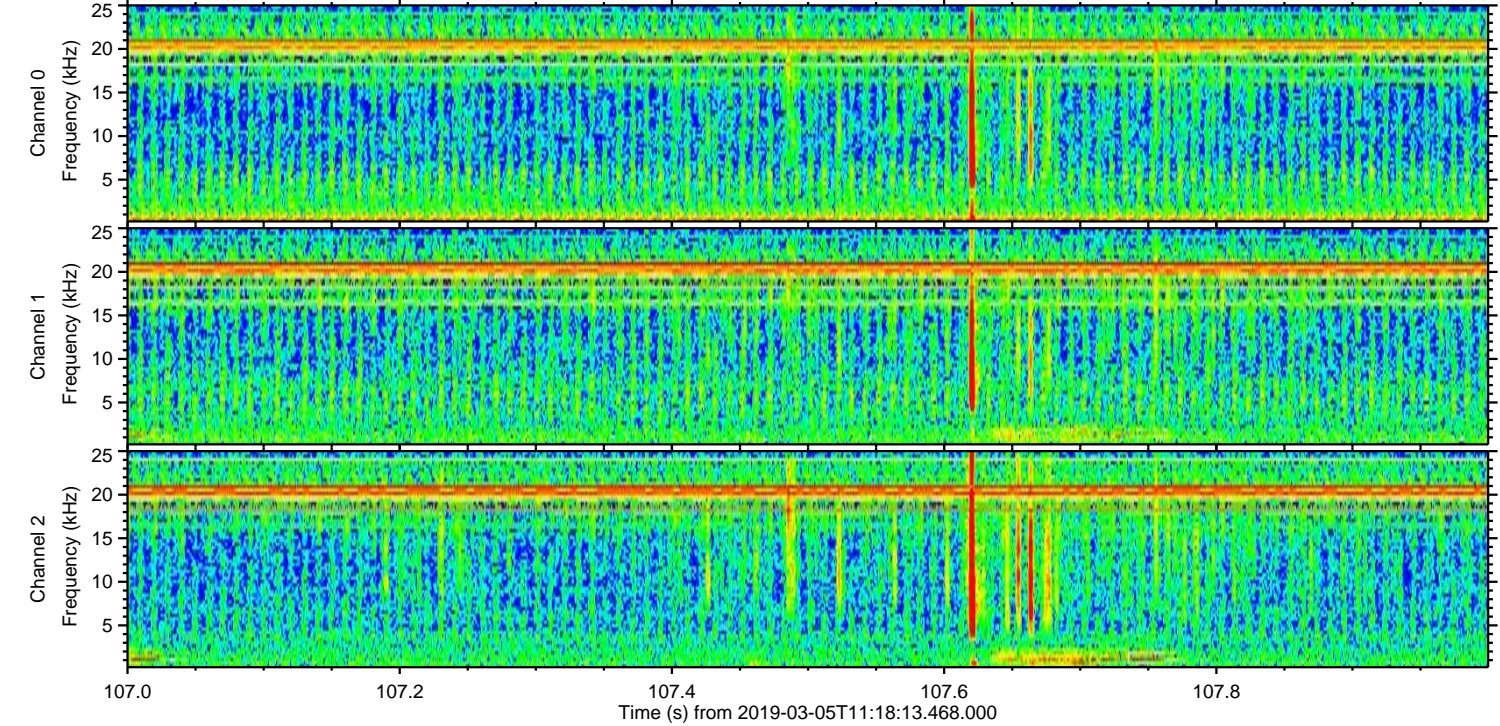
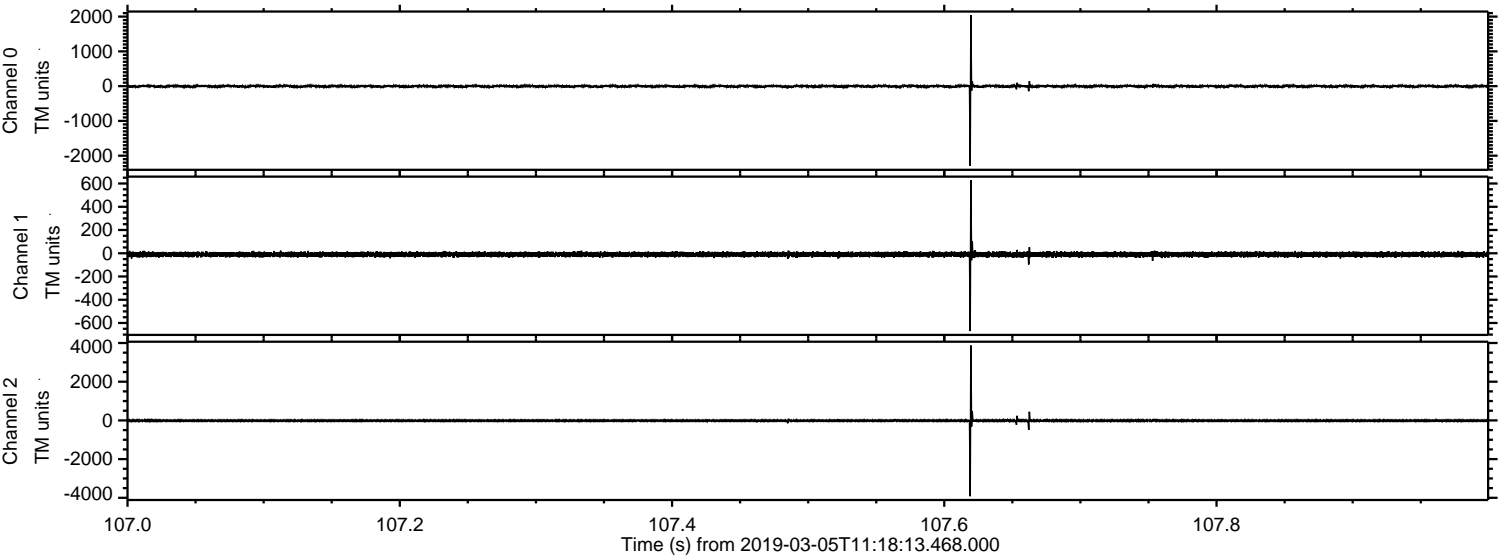



Processed Tue Mar 5 12:25:59 2019 by ELM ver.2012-10-06 from 001\_\_elm20190305\_111812\_\_dat00.bin

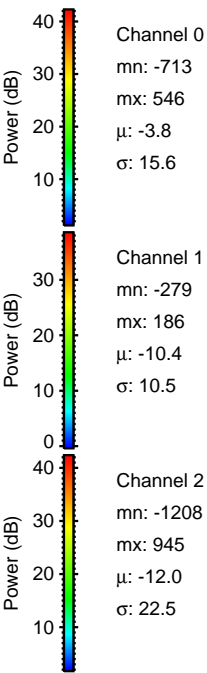
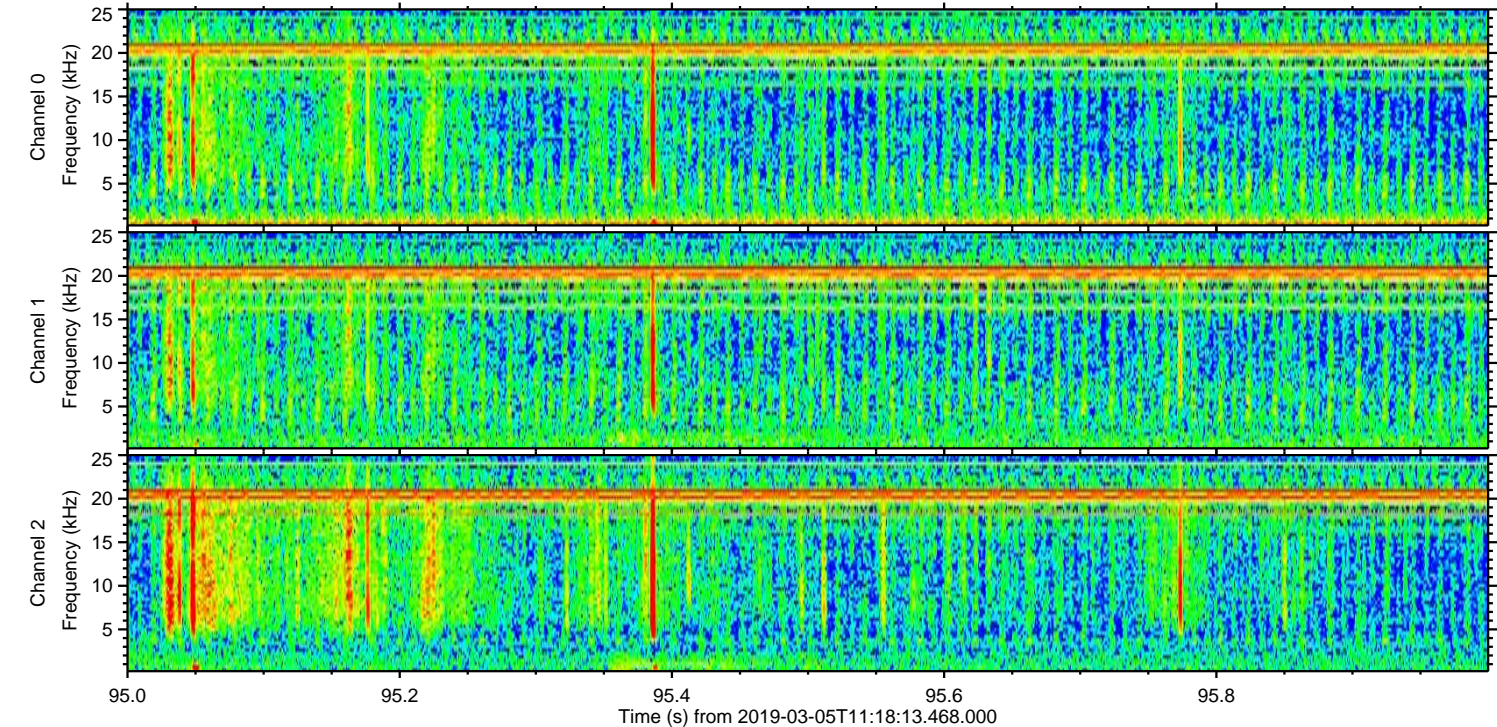
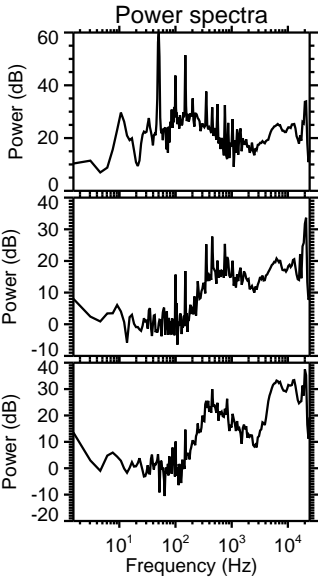
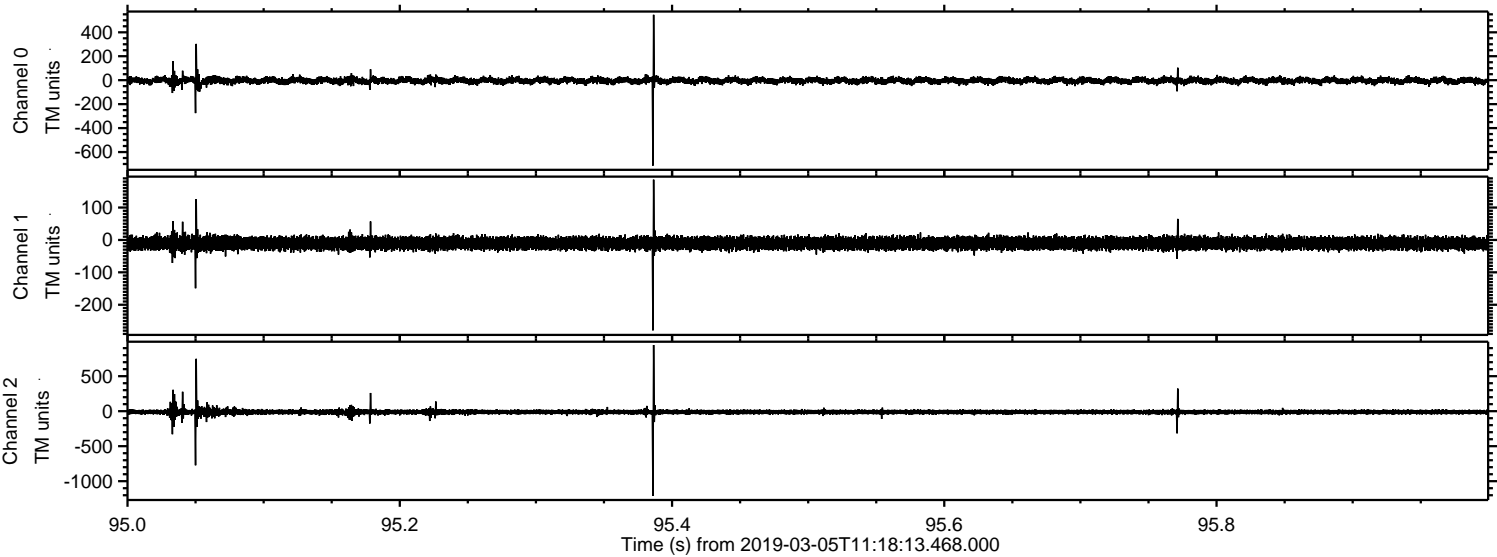



Processed Tue Mar 5 12:26:00 2019 by ELM ver.2012-10-06 from 001\_\_elm20190305\_111812\_\_dat00.bin

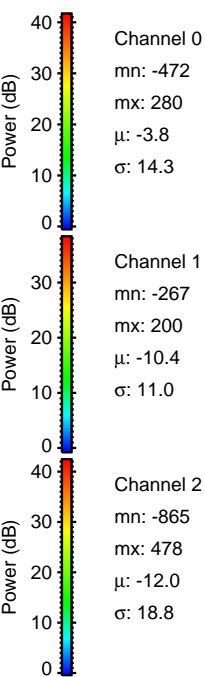
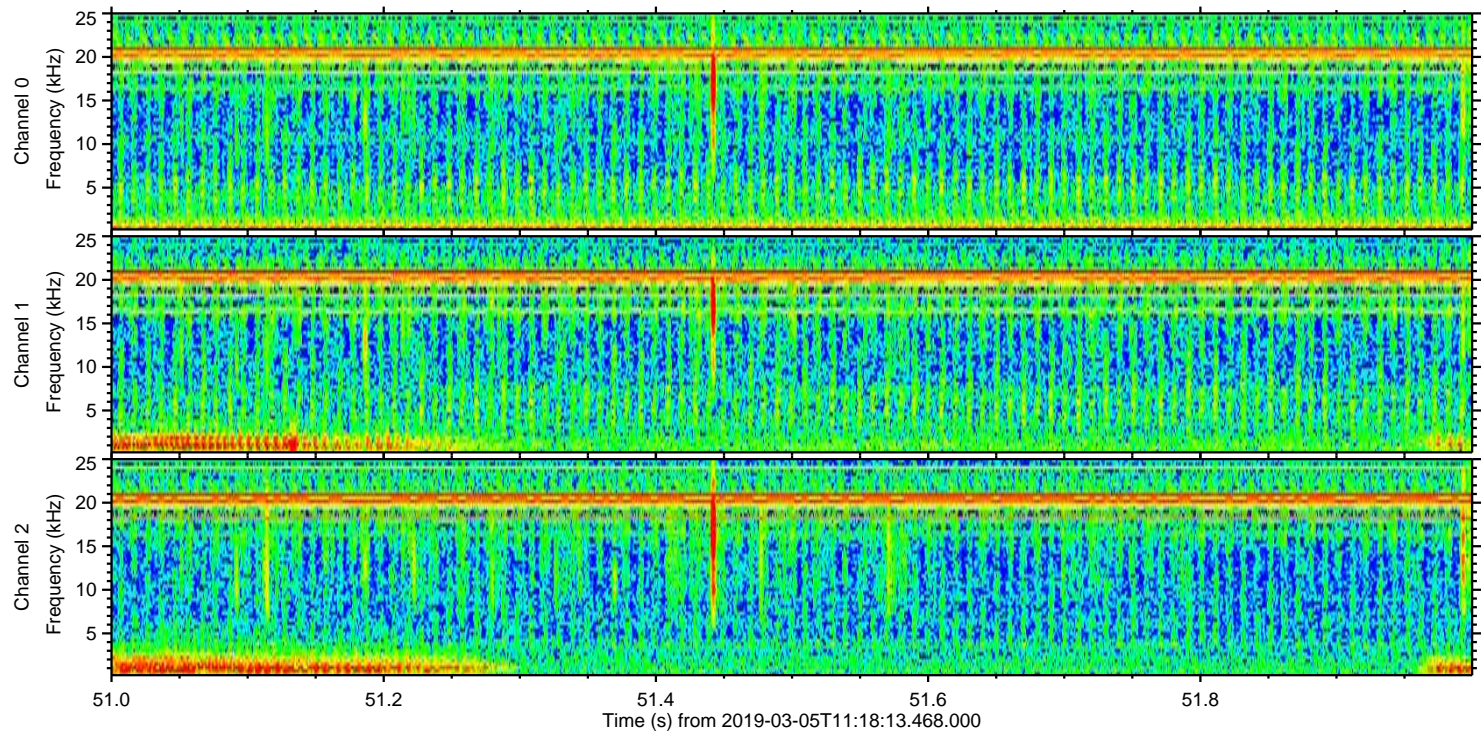
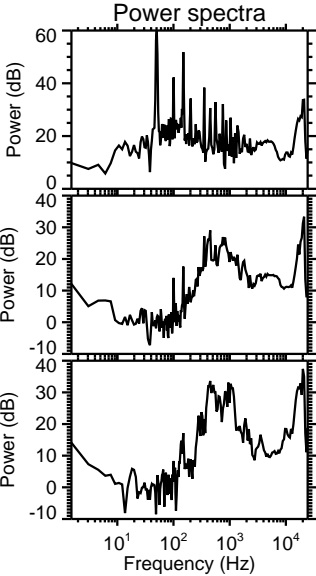
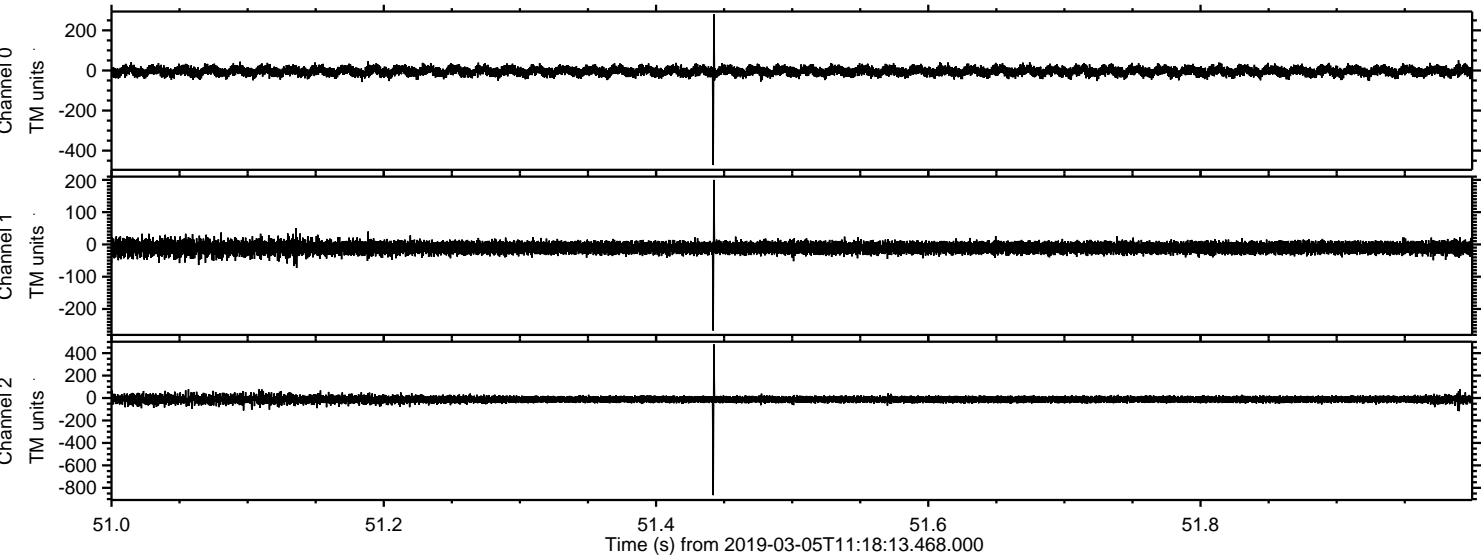



Processed Tue Mar 5 12:26:01 2019 by ELM ver.2012-10-06 from 001\_\_elm20190305\_111812\_\_dat00.bin

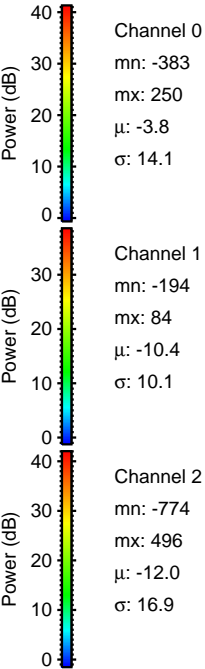
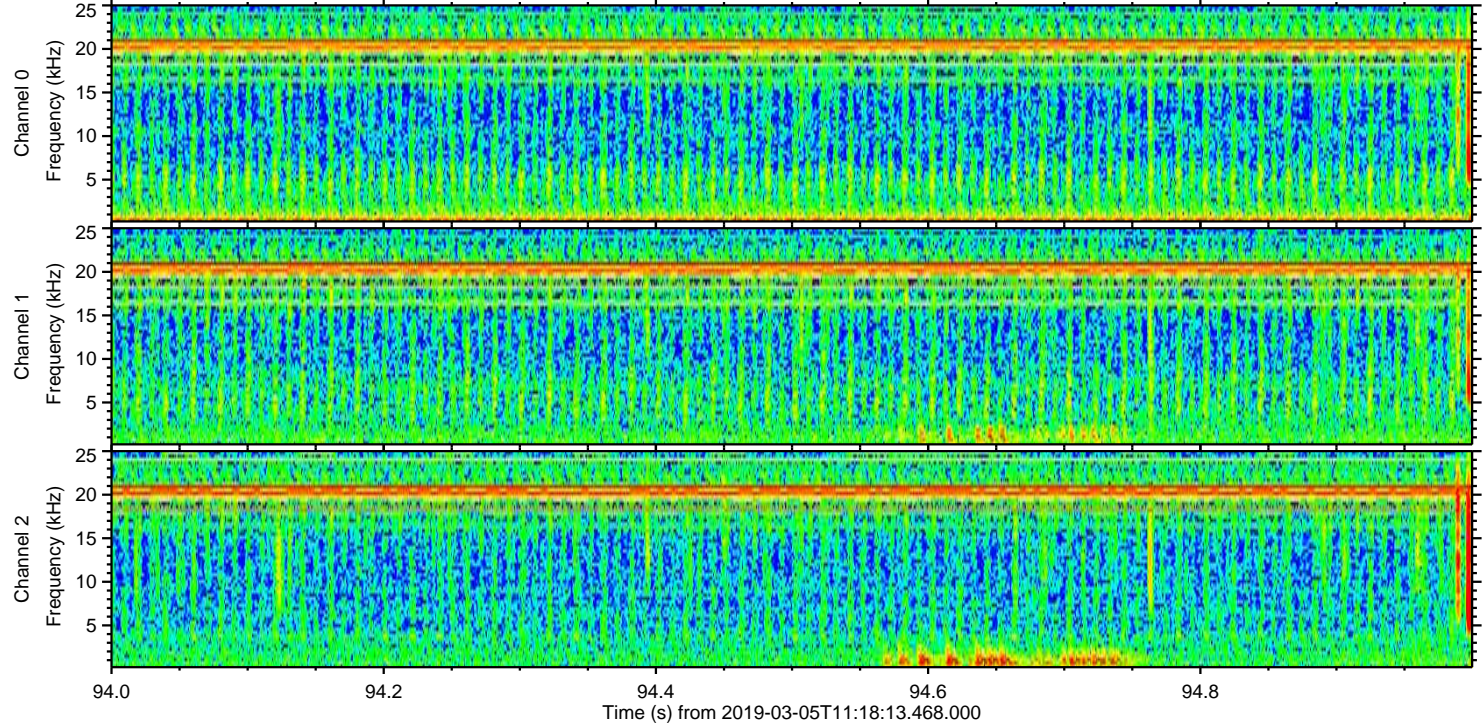
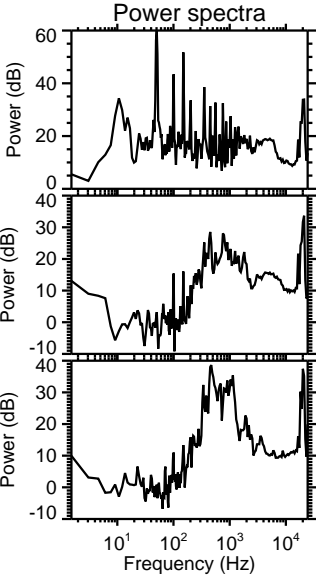
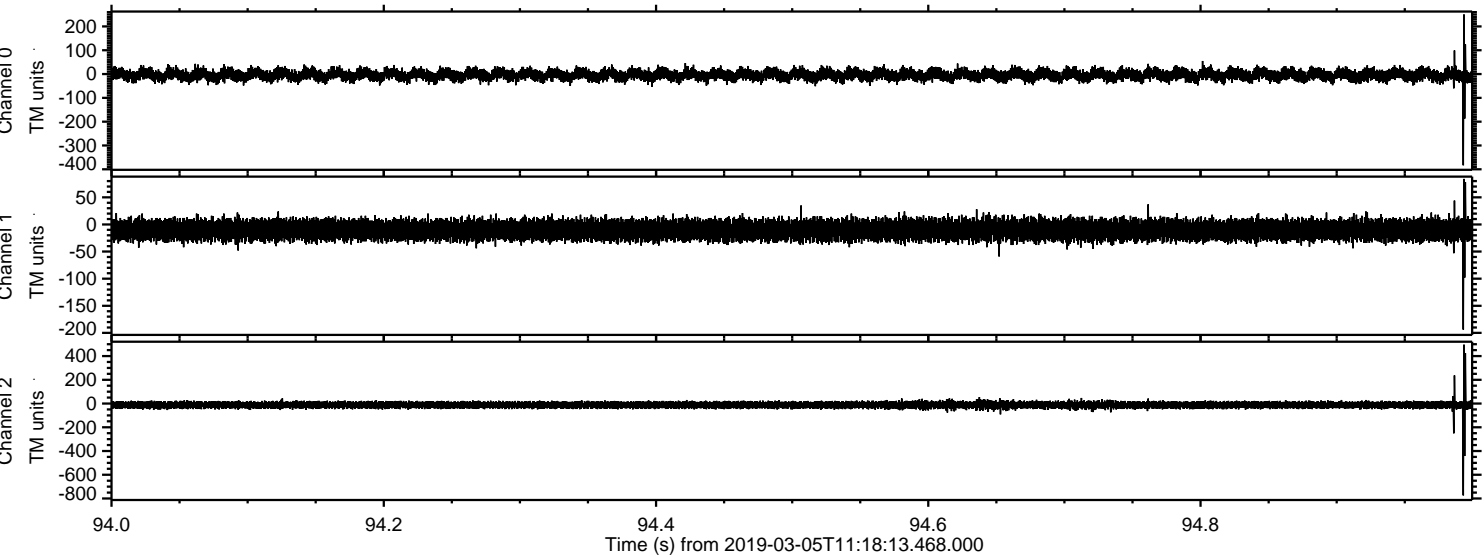



ELMAVAN 3D WAVEFORMS (Measured data sampled at 50 kHz) 51000 packets of 144 samples from 2019-03-05T11:18:13.468.000. Part 146/147

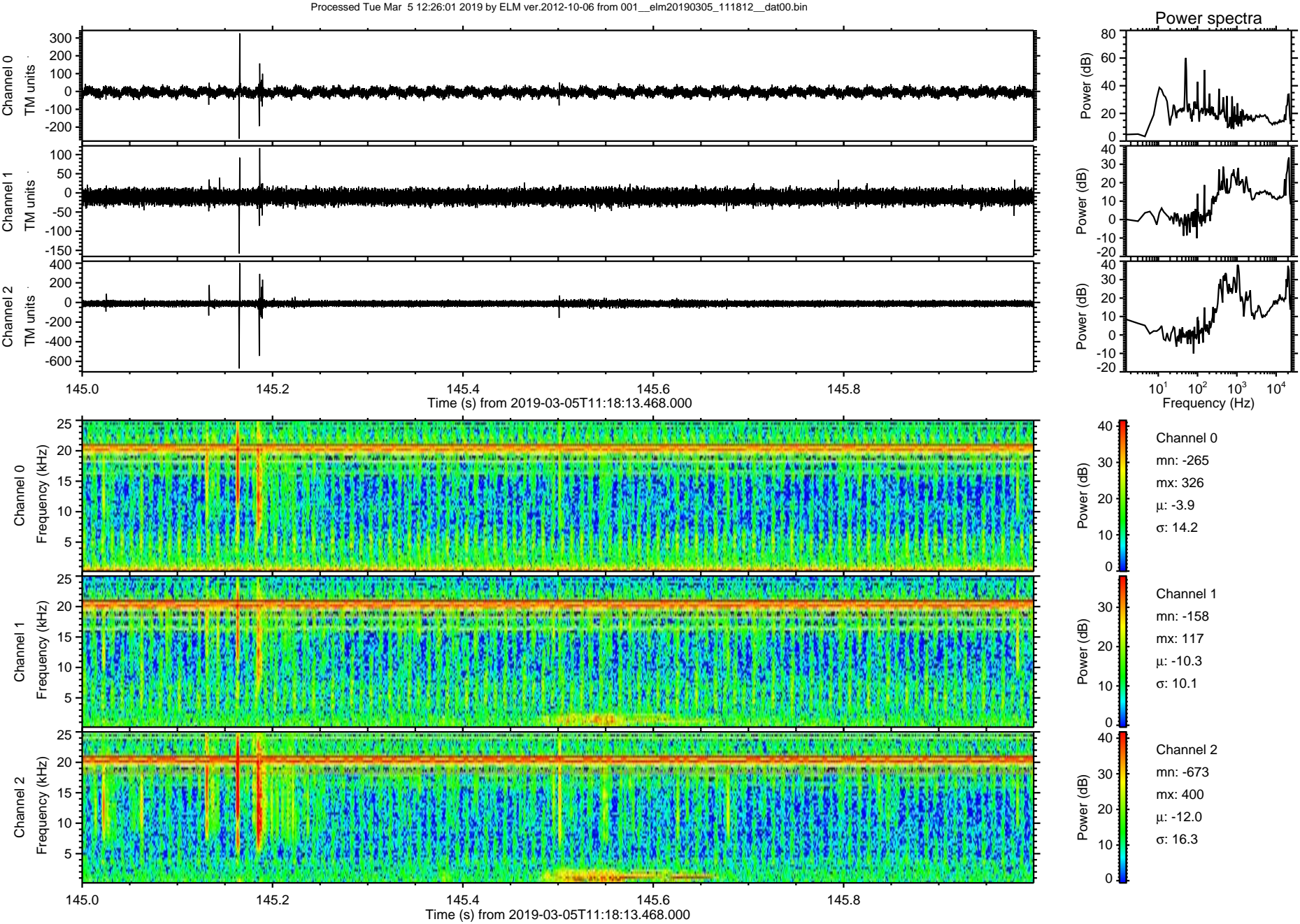



ELMAVAN 3D WAVEFORMS (Measured data sampled at 50 kHz) 51000 packets of 144 samples from 2019-03-05T11:18:13.468.000. Part 115/147

Processed Tue Mar 5 12:26:02 2019 by ELM ver.2012-10-06 from 001\_\_elm20190305\_111812\_\_dat00.bin

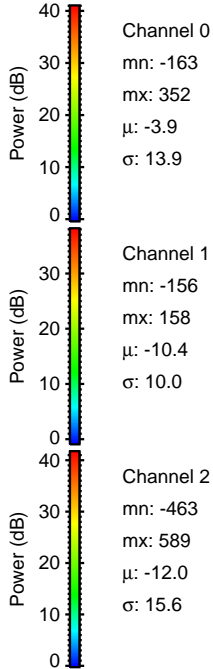
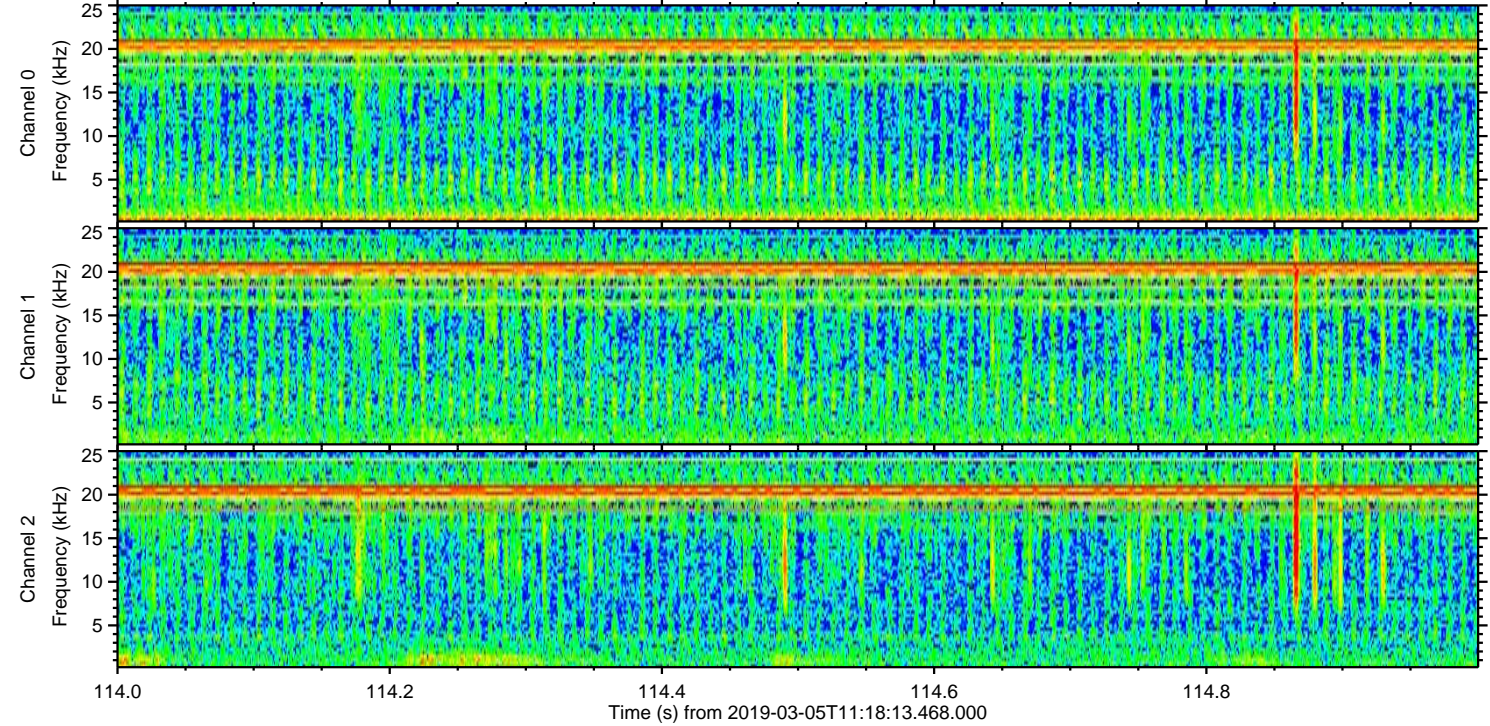
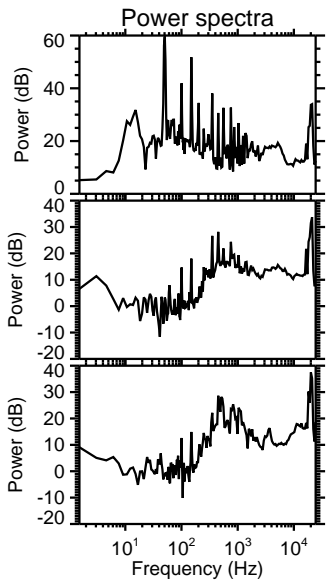
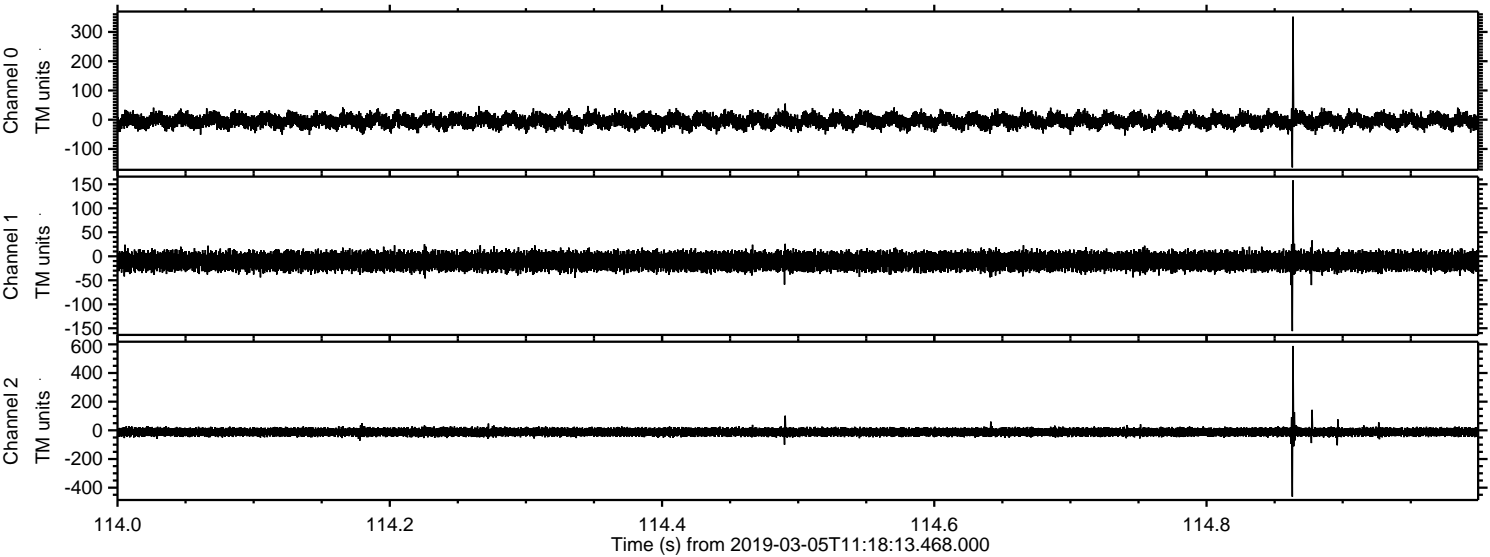



ELMAVAN 3D WAVEFORMS (Measured data sampled at 50 kHz) 51000 packets of 144 samples from 2019-03-05T11:18:13.468.000. Part 143/147

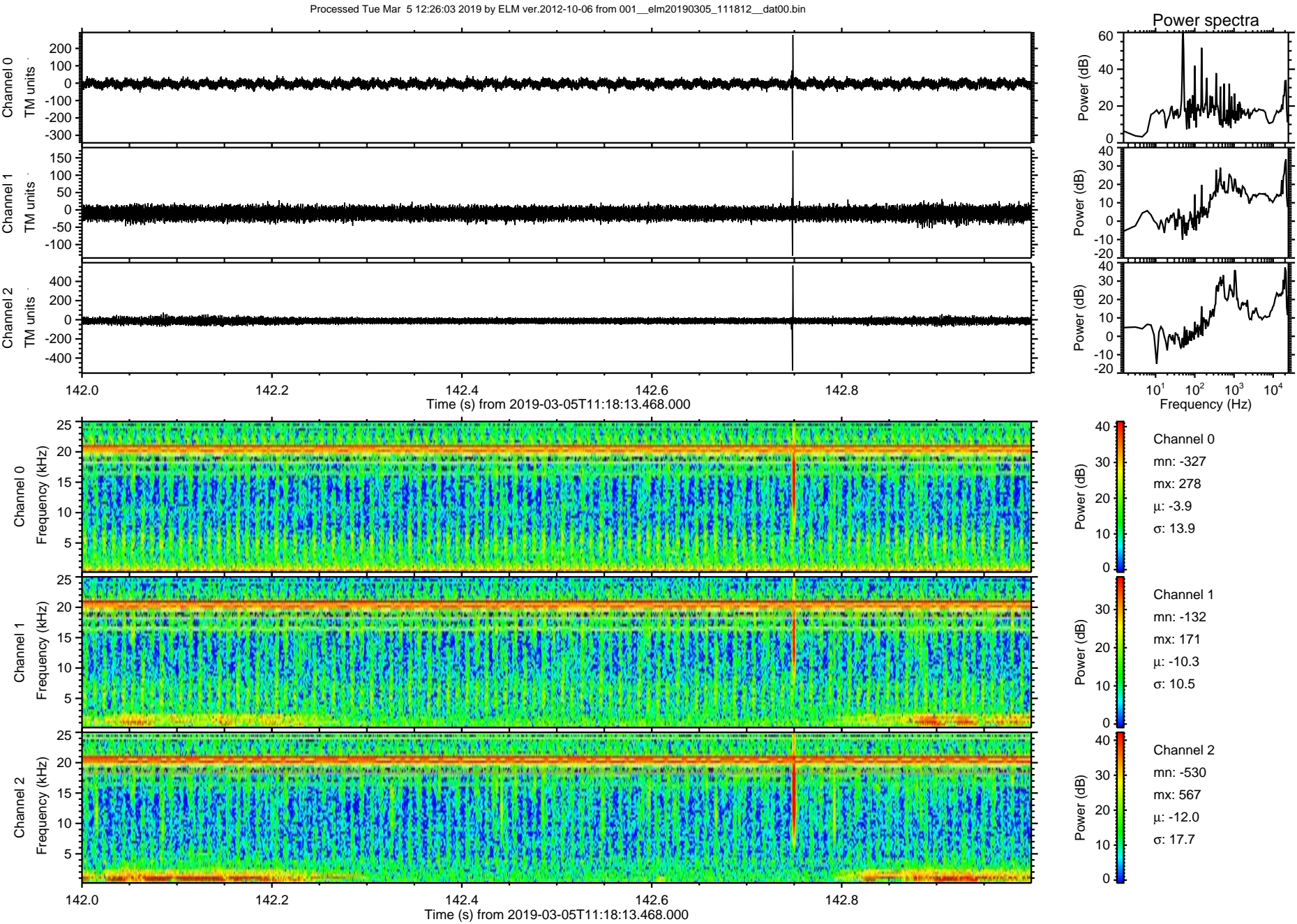



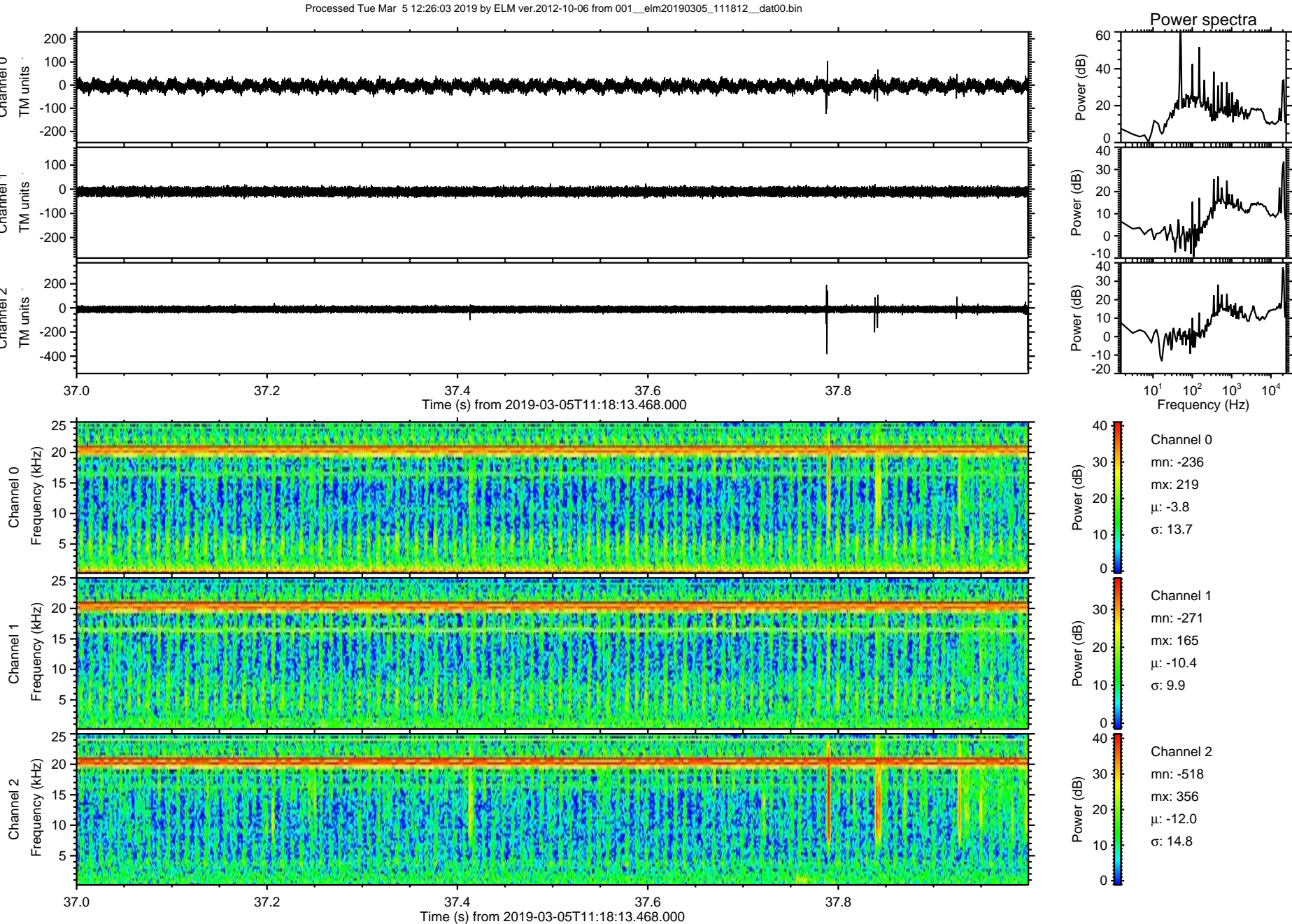



Processed Tue Mar 5 12:26:04 2019 by ELM ver.2012-10-06 from 001\_\_elm20190305\_111812\_\_dat00.bin

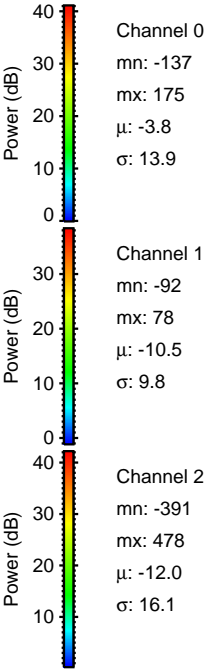
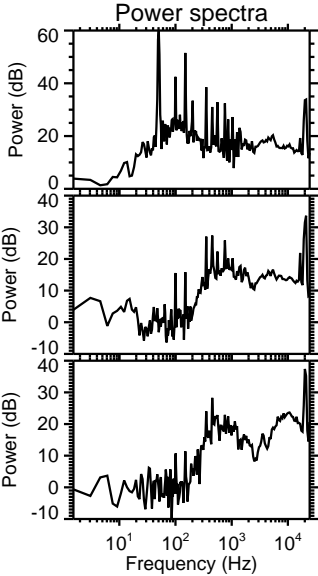
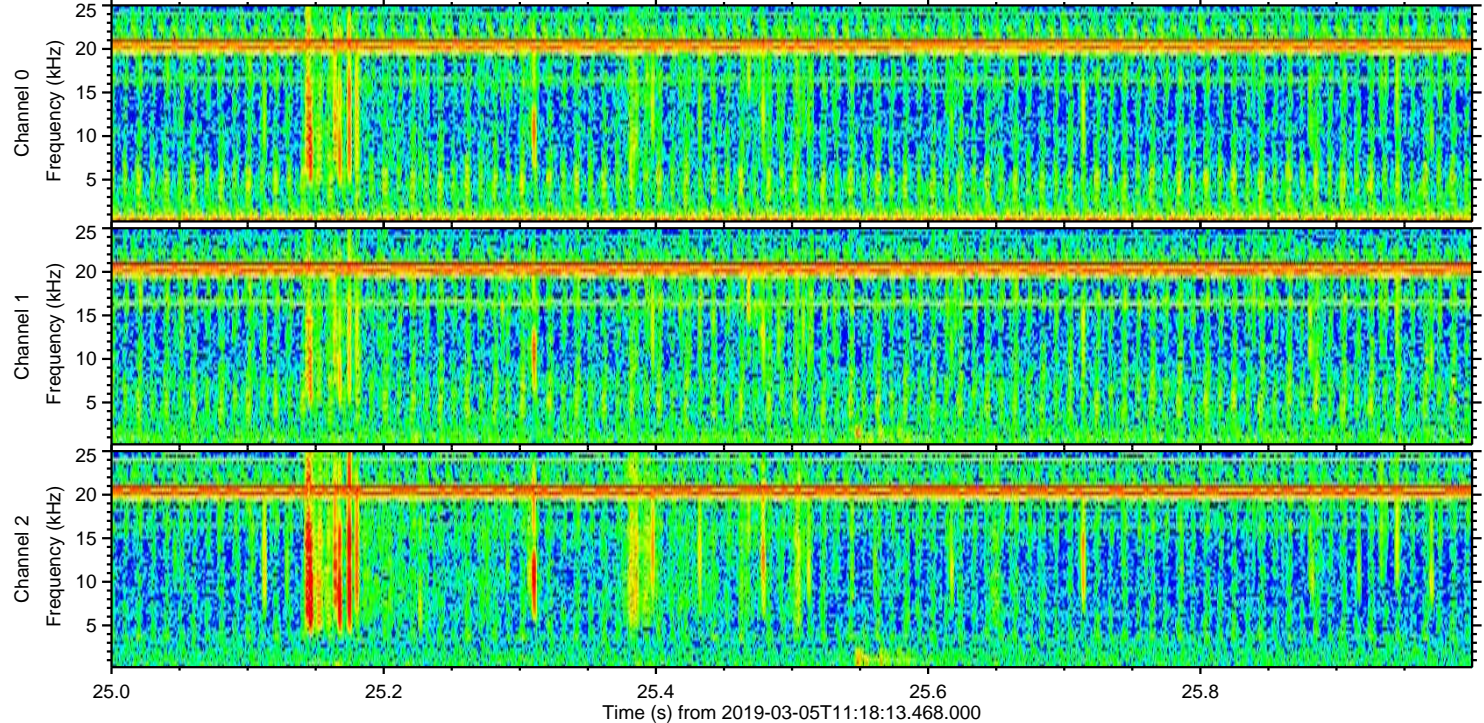
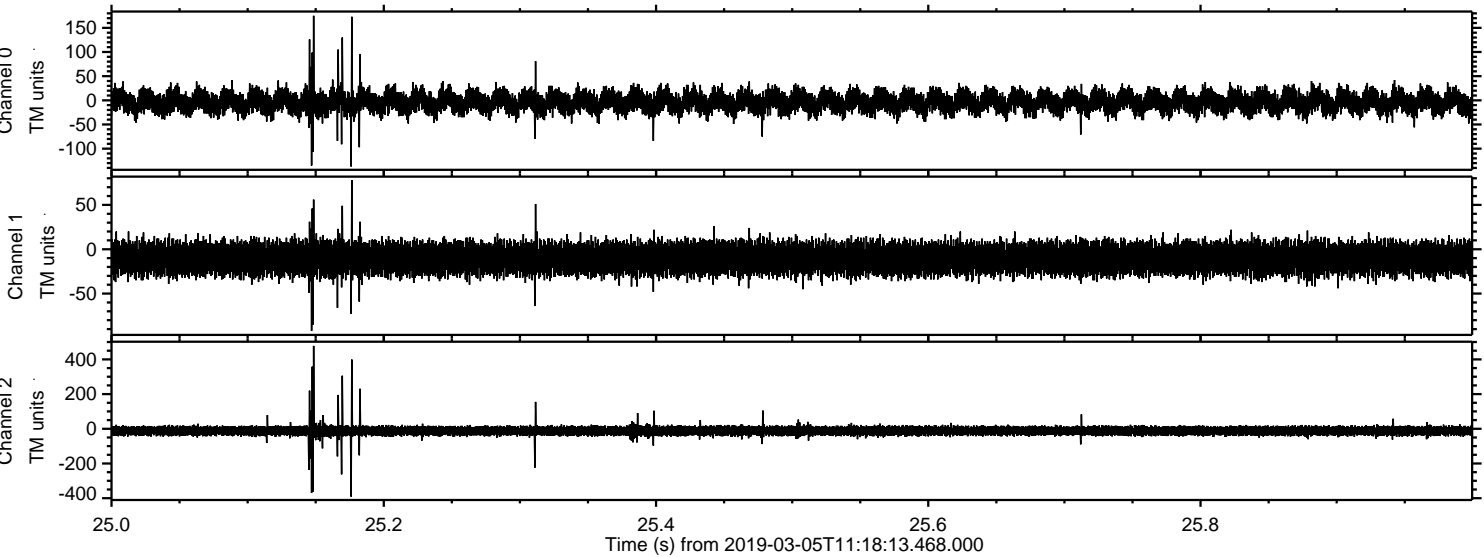



Processed Tue Mar 5 12:26:04 2019 by ELM ver.2012-10-06 from 001\_\_elm20190305\_111812\_\_dat00.bin

