

# ELMAVAN 3D WAVEFORMS (Measured data sampled at 50 kHz) 51000 packets of 144 samples from 2019-03-05T03:02:51.727.999.

Processed Tue Mar 5 04:10:22 2019 by ELM ver.2012-10-06 from 001\_\_elm20190305\_030250\_\_dat00.bin

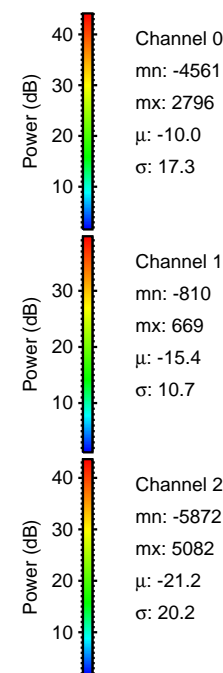

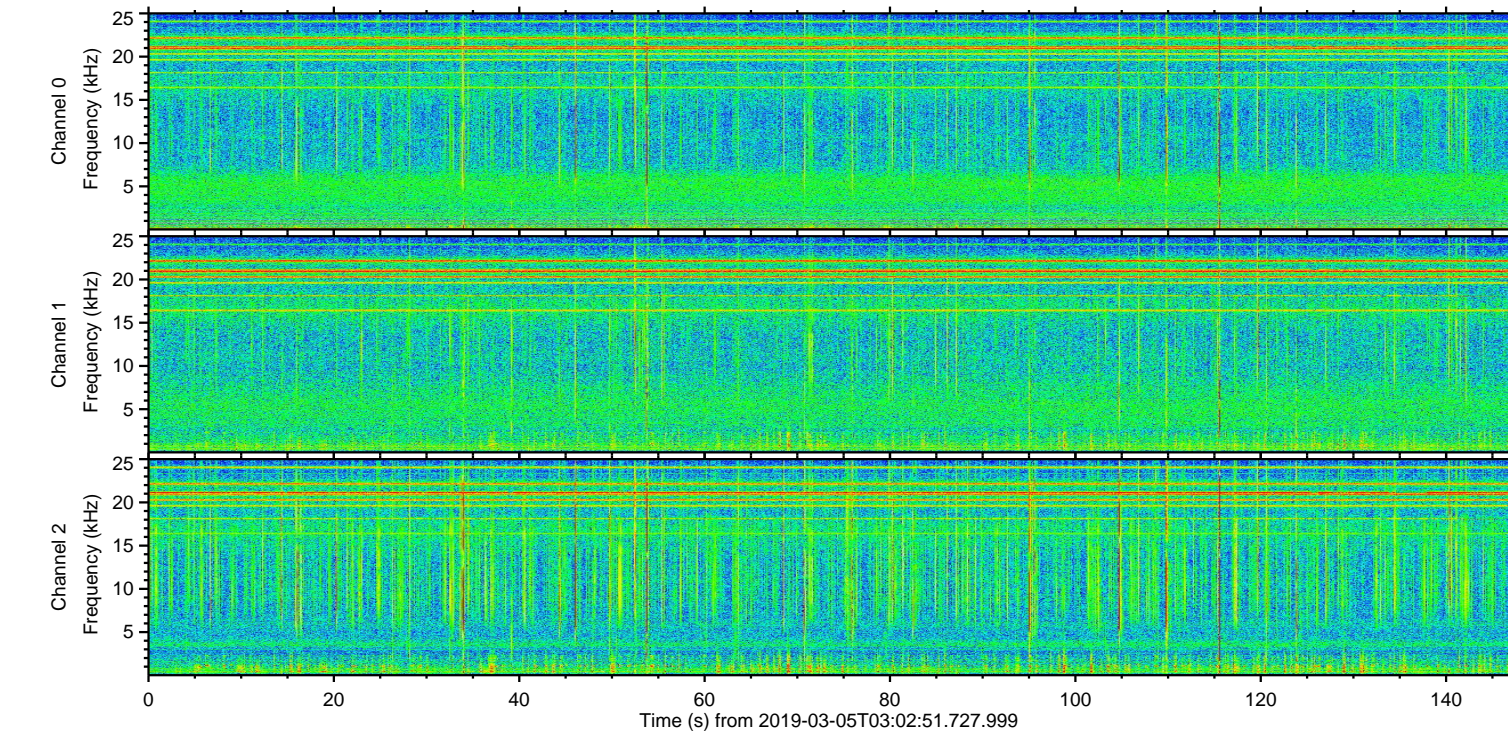
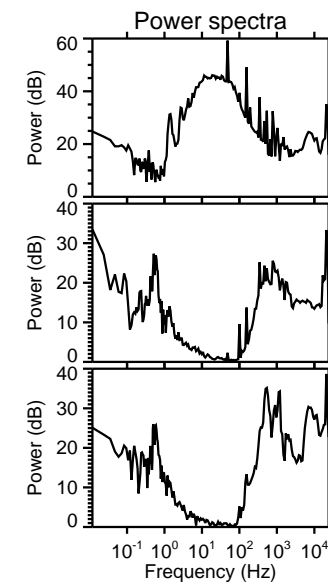
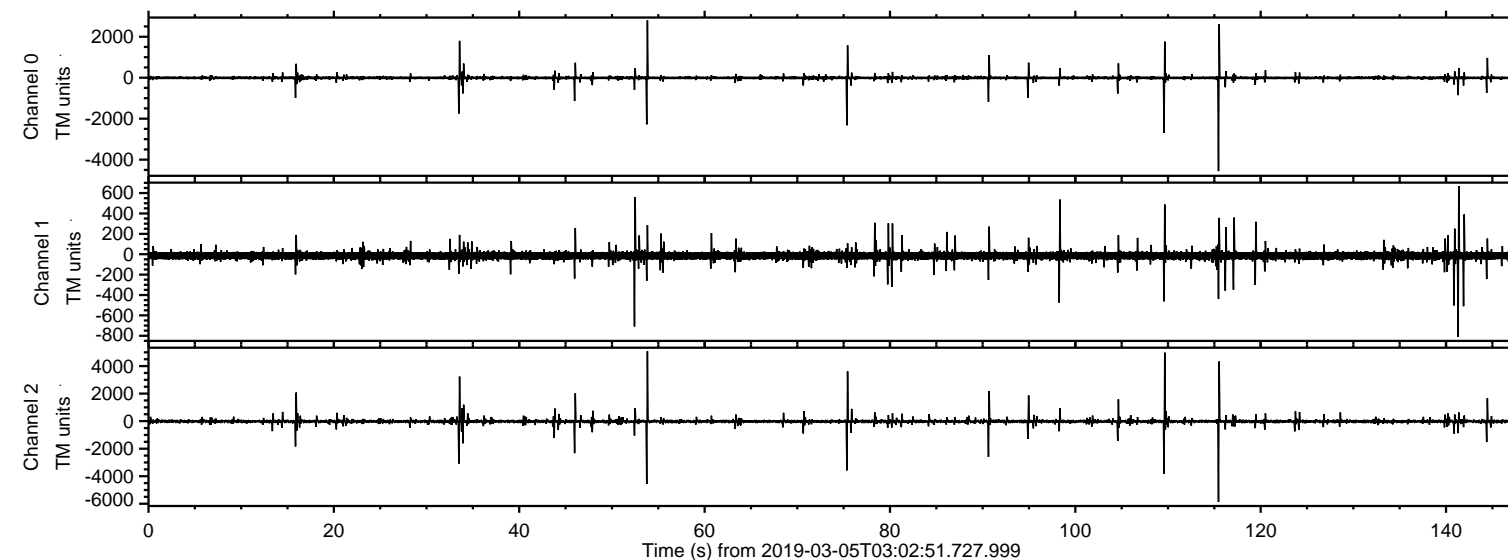

ELMAVAN 3D WAVEFORMS (Measured data sampled at 50 kHz) 51000 packets of 144 samples from 2019-03-05T03:02:51.727.999. Part 116/147

Processed Tue Mar 5 04:10:28 2019 by ELM ver.2012-10-06 from 001\_\_elm20190305\_030250\_\_dat00.bin

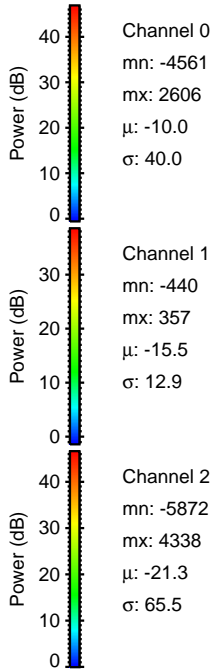
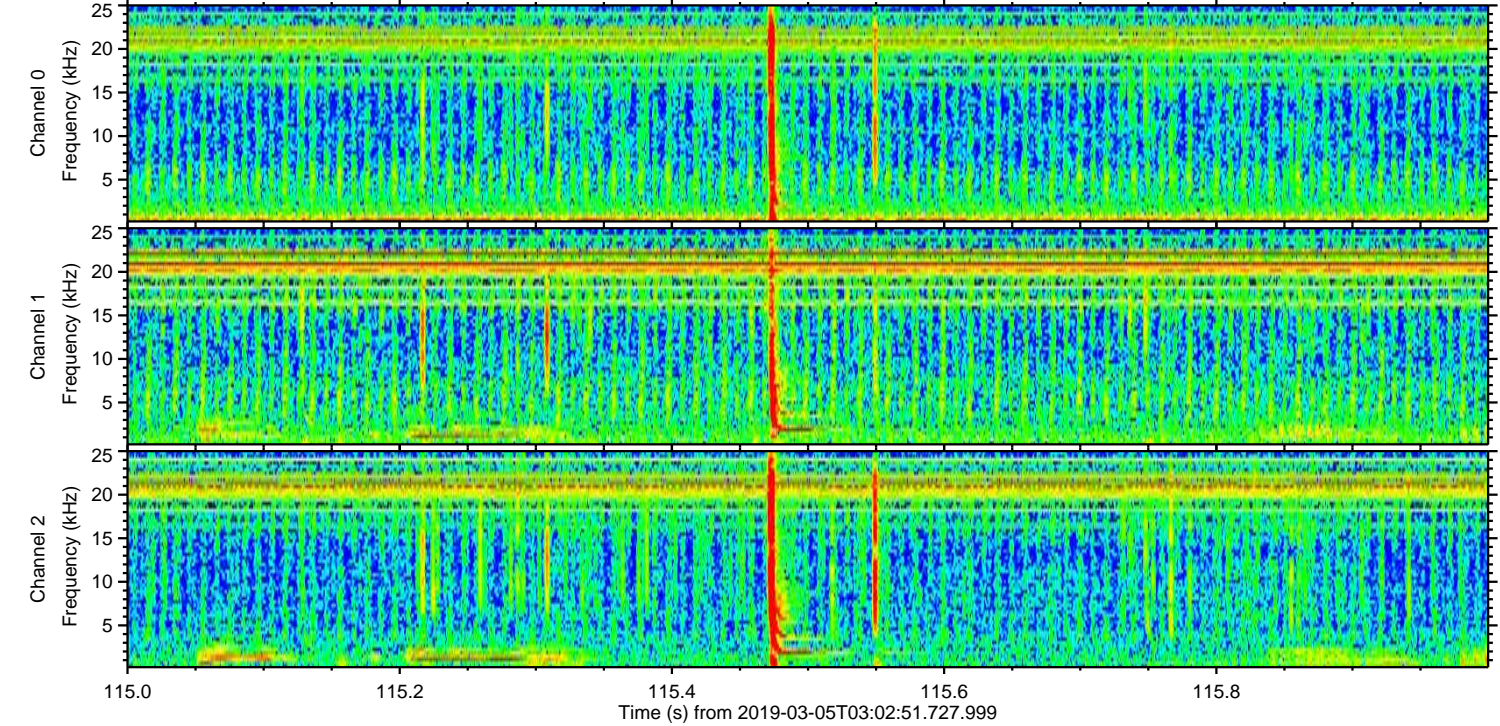
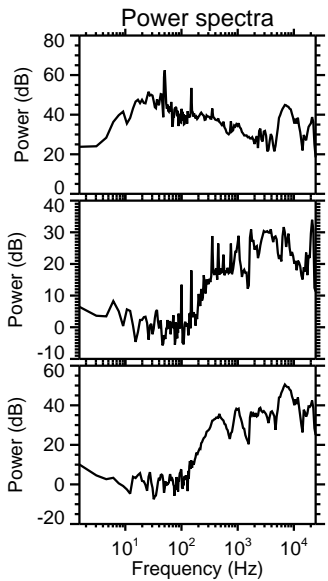
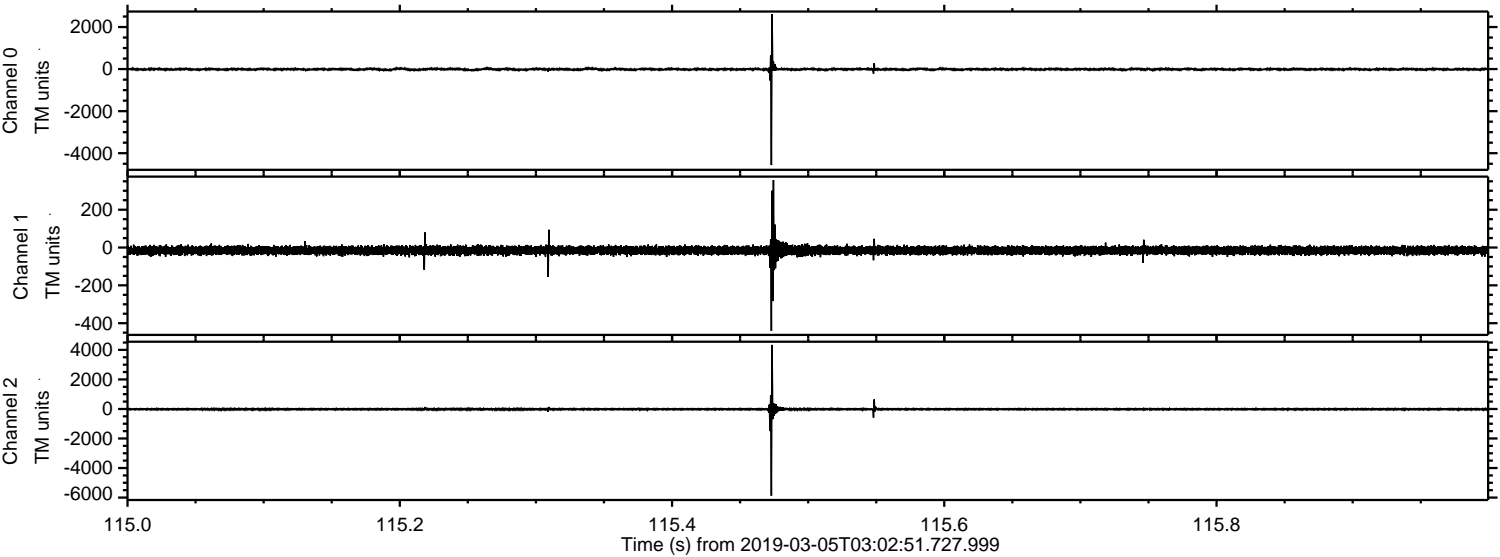



Processed Tue Mar 5 04:10:28 2019 by ELM ver.2012-10-06 from 001\_\_elm20190305\_030250\_\_dat00.bin

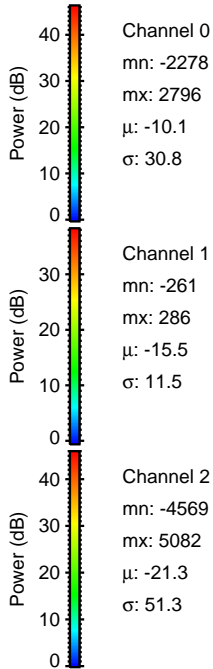
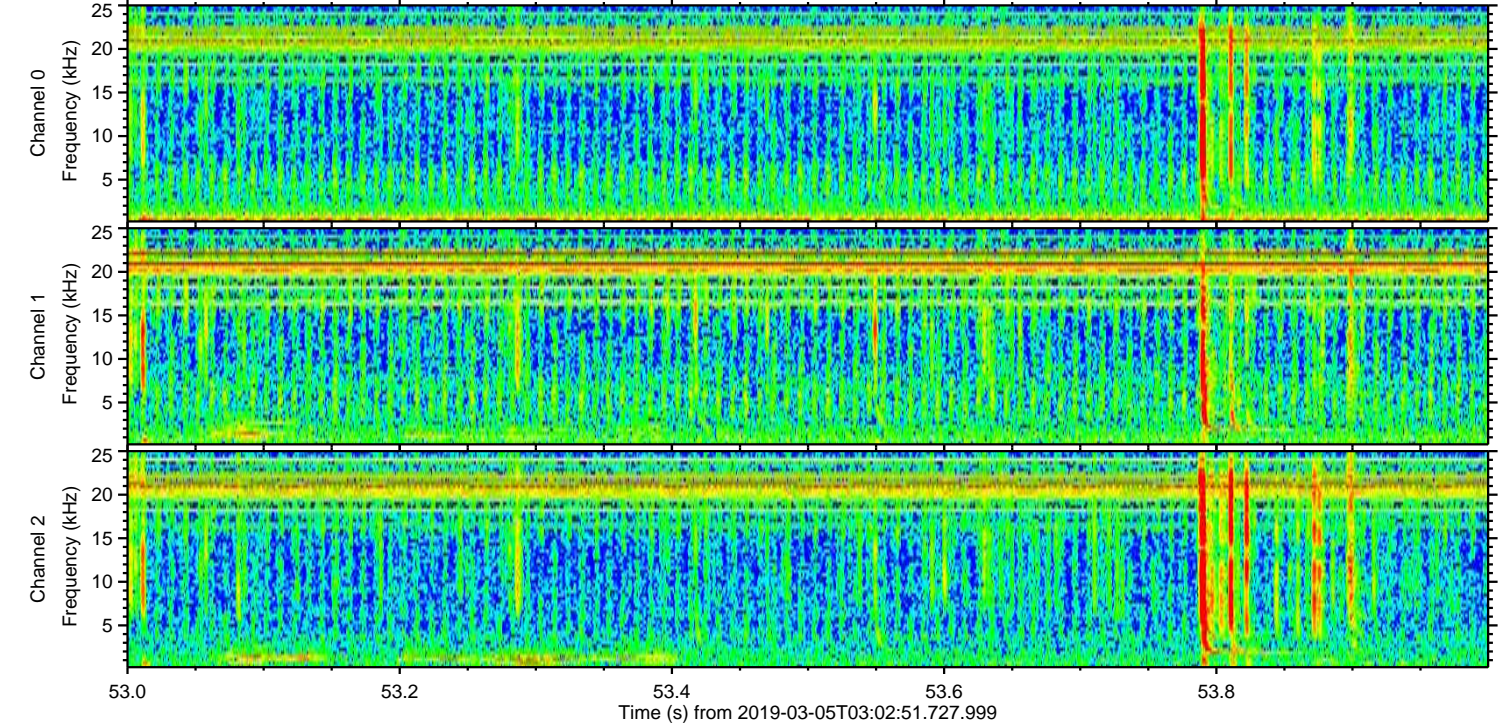
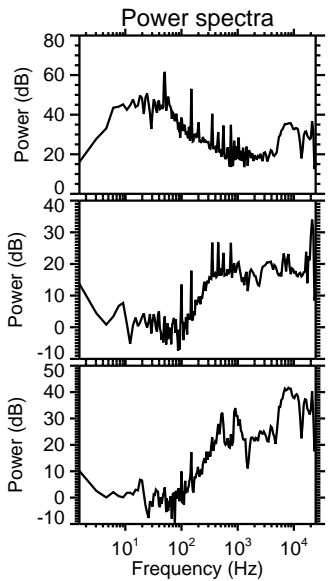
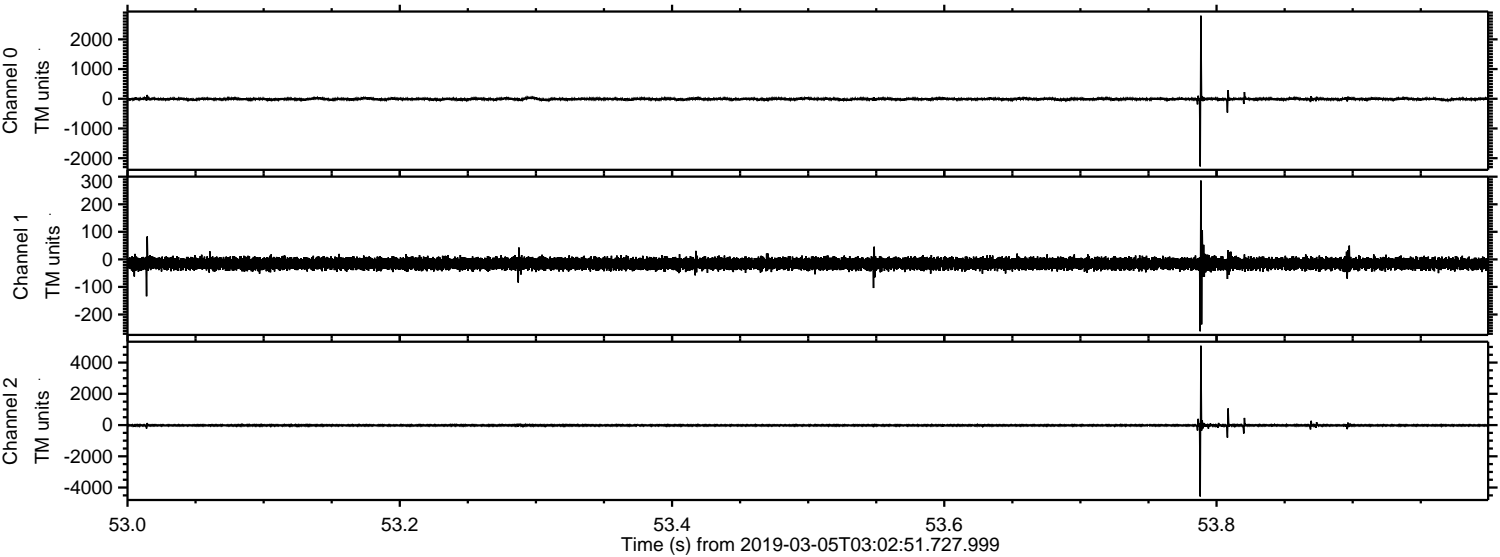



ELMAVAN 3D WAVEFORMS (Measured data sampled at 50 kHz) 51000 packets of 144 samples from 2019-03-05T03:02:51.727.999. Part 110/147

Processed Tue Mar 5 04:10:29 2019 by ELM ver.2012-10-06 from 001\_\_elm20190305\_030250\_\_dat00.bin

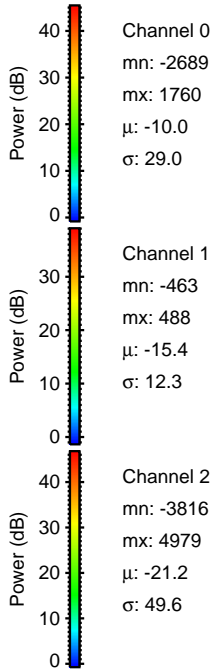
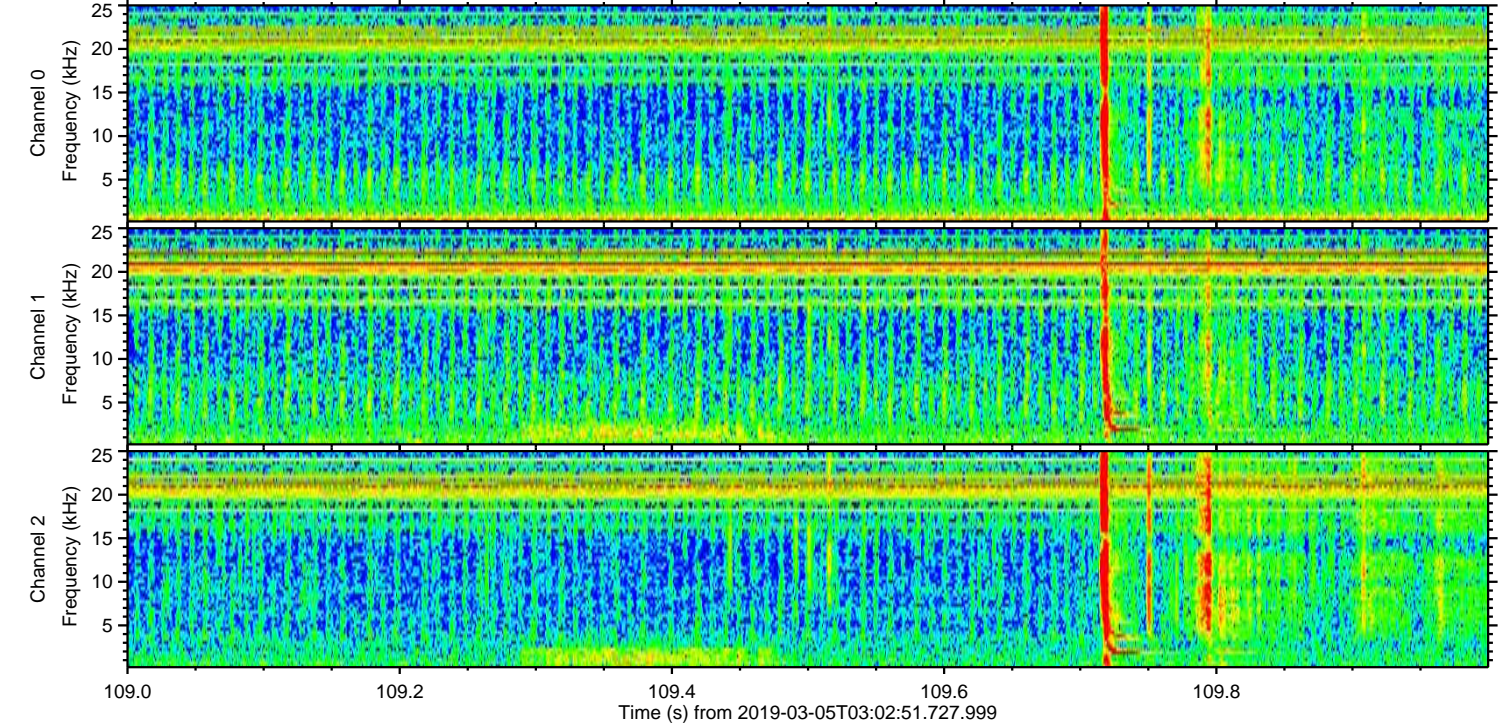
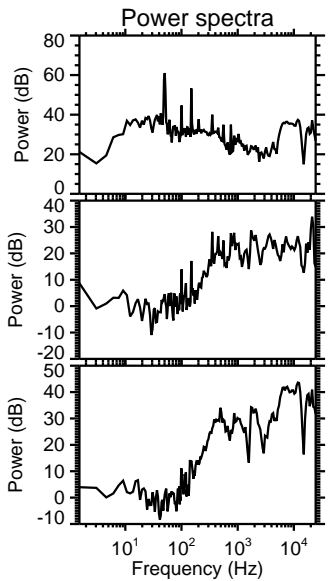
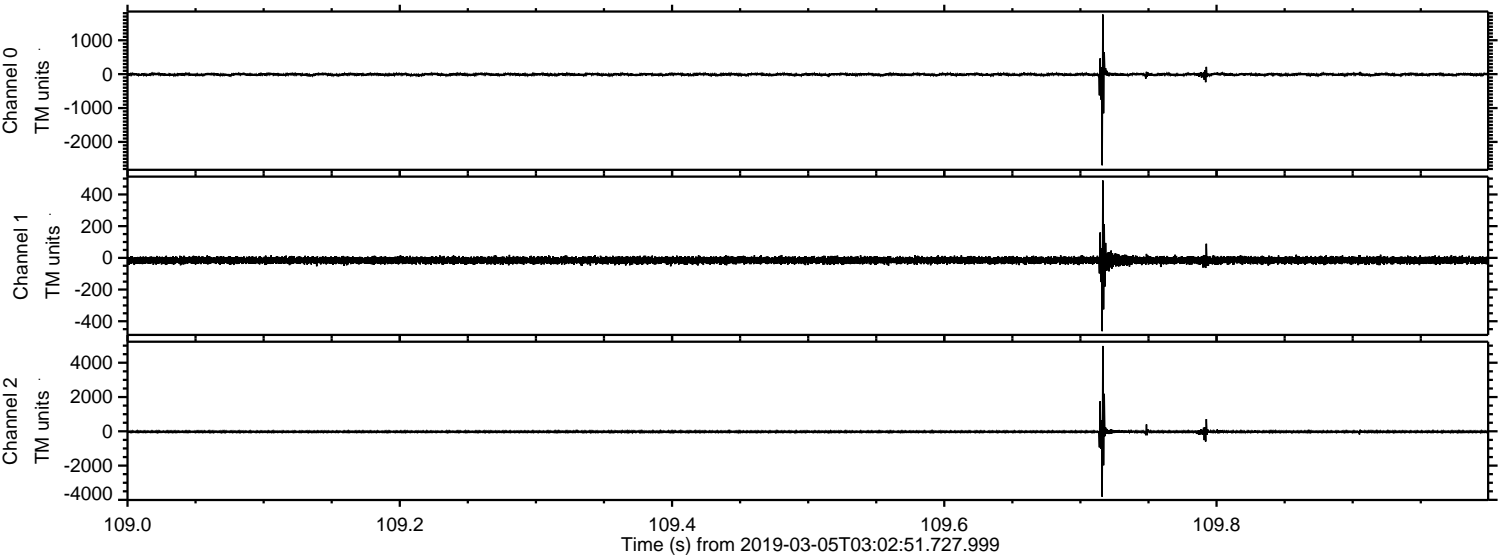



Processed Tue Mar 5 04:10:30 2019 by ELM ver.2012-10-06 from 001\_\_elm20190305\_030250\_\_dat00.bin

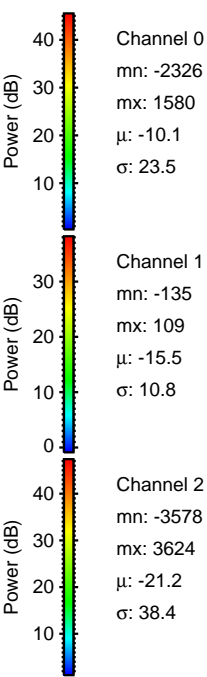
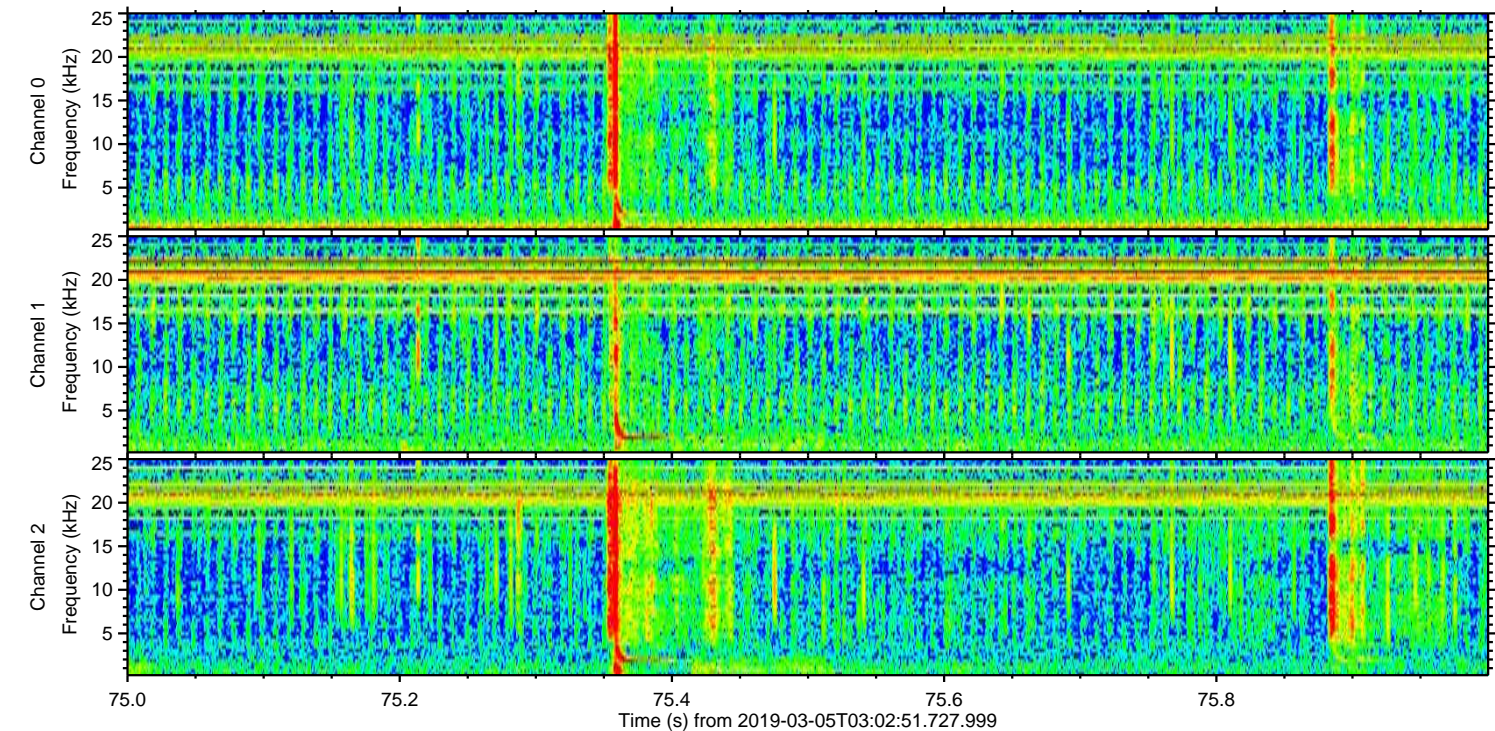
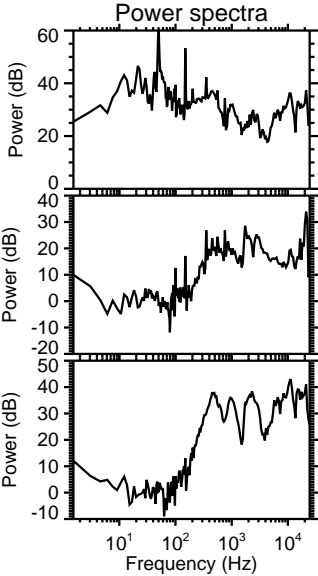
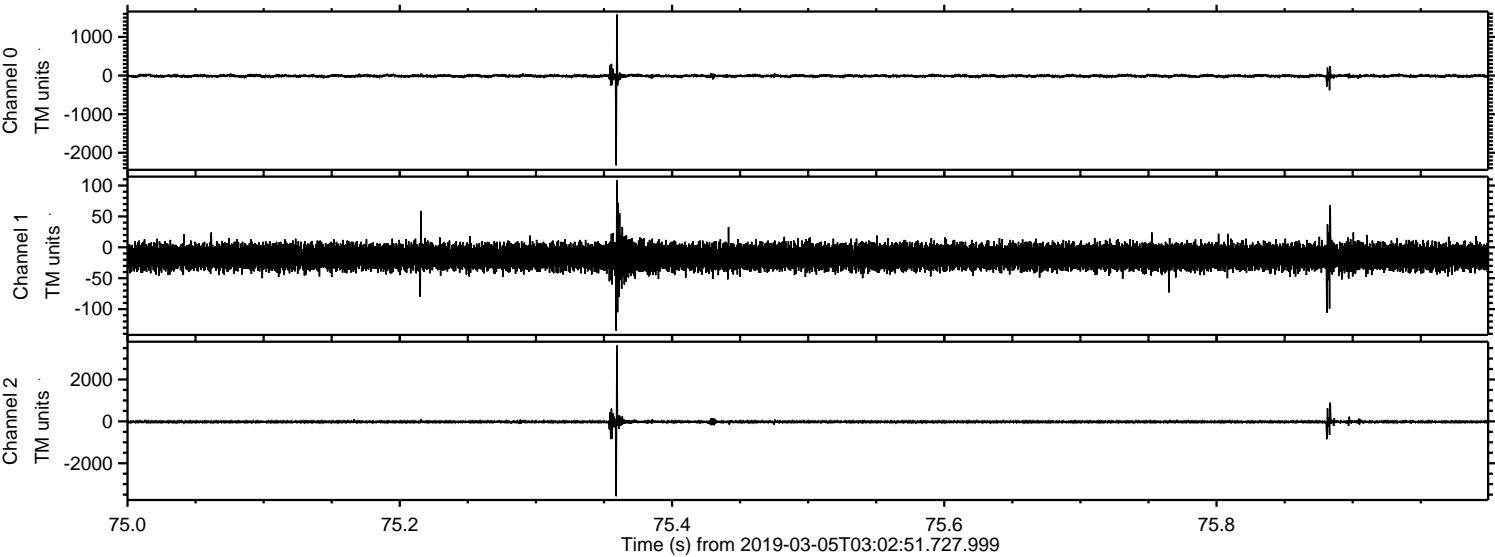



Processed Tue Mar 5 04:10:30 2019 by ELM ver.2012-10-06 from 001\_\_elm20190305\_030250\_\_dat00.bin

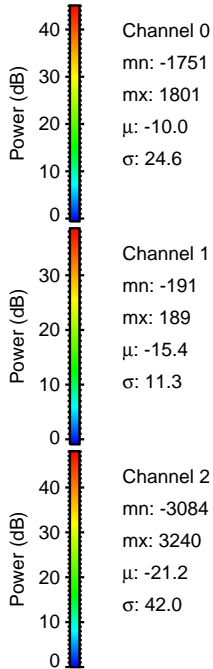
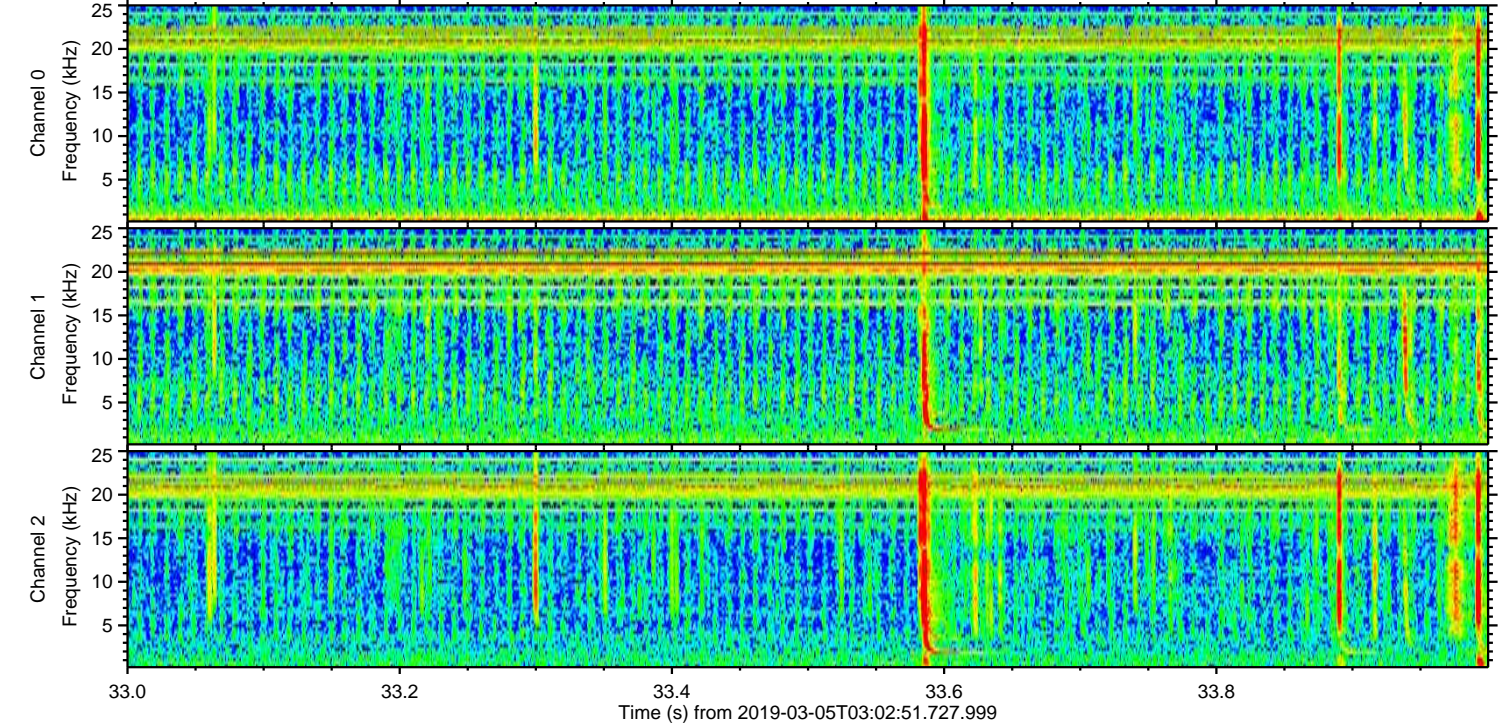
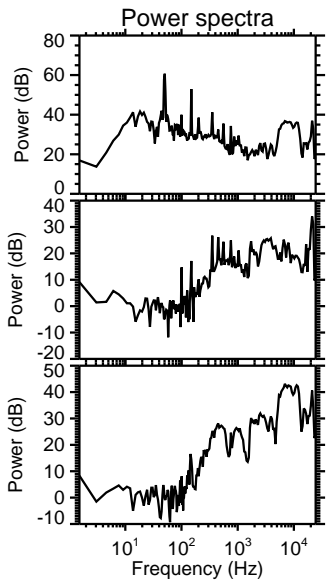
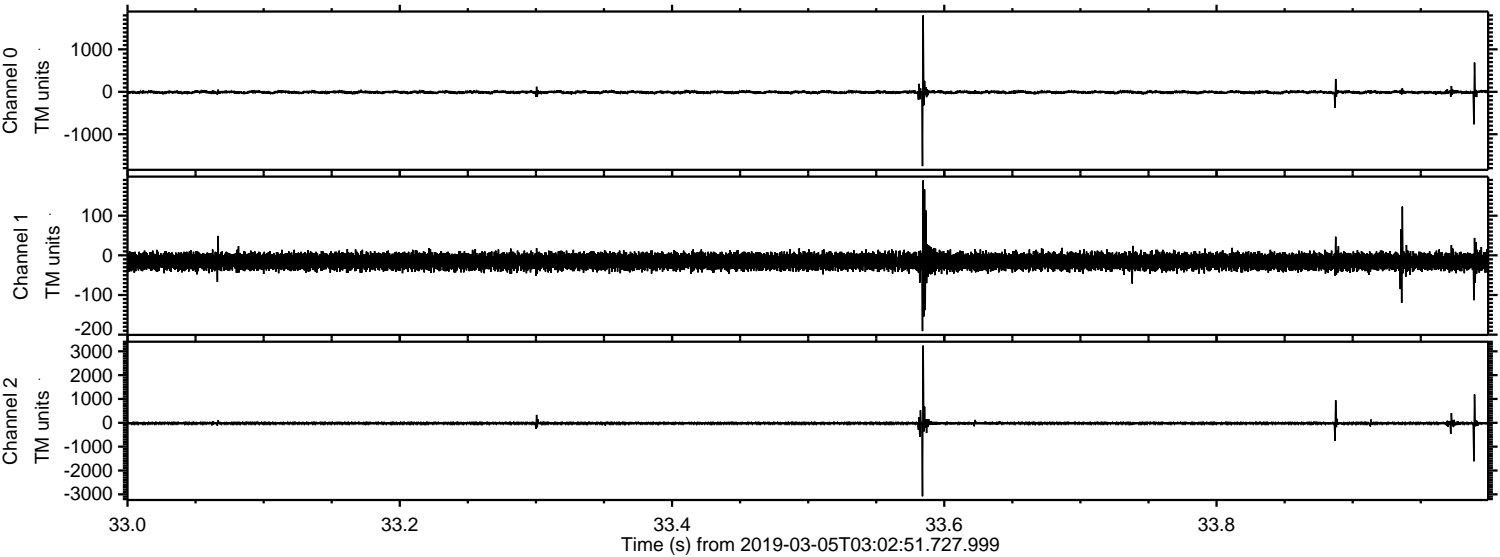



Processed Tue Mar 5 04:10:31 2019 by ELM ver.2012-10-06 from 001\_\_elm20190305\_030250\_\_dat00.bin

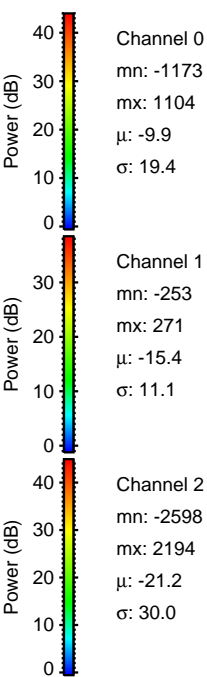
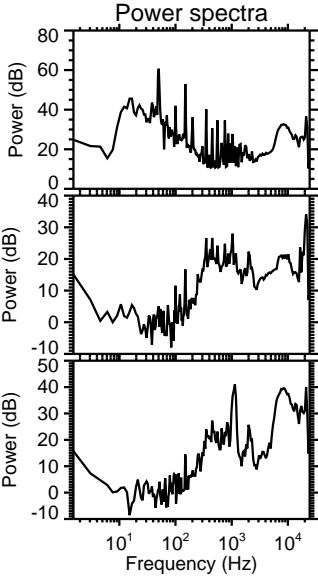
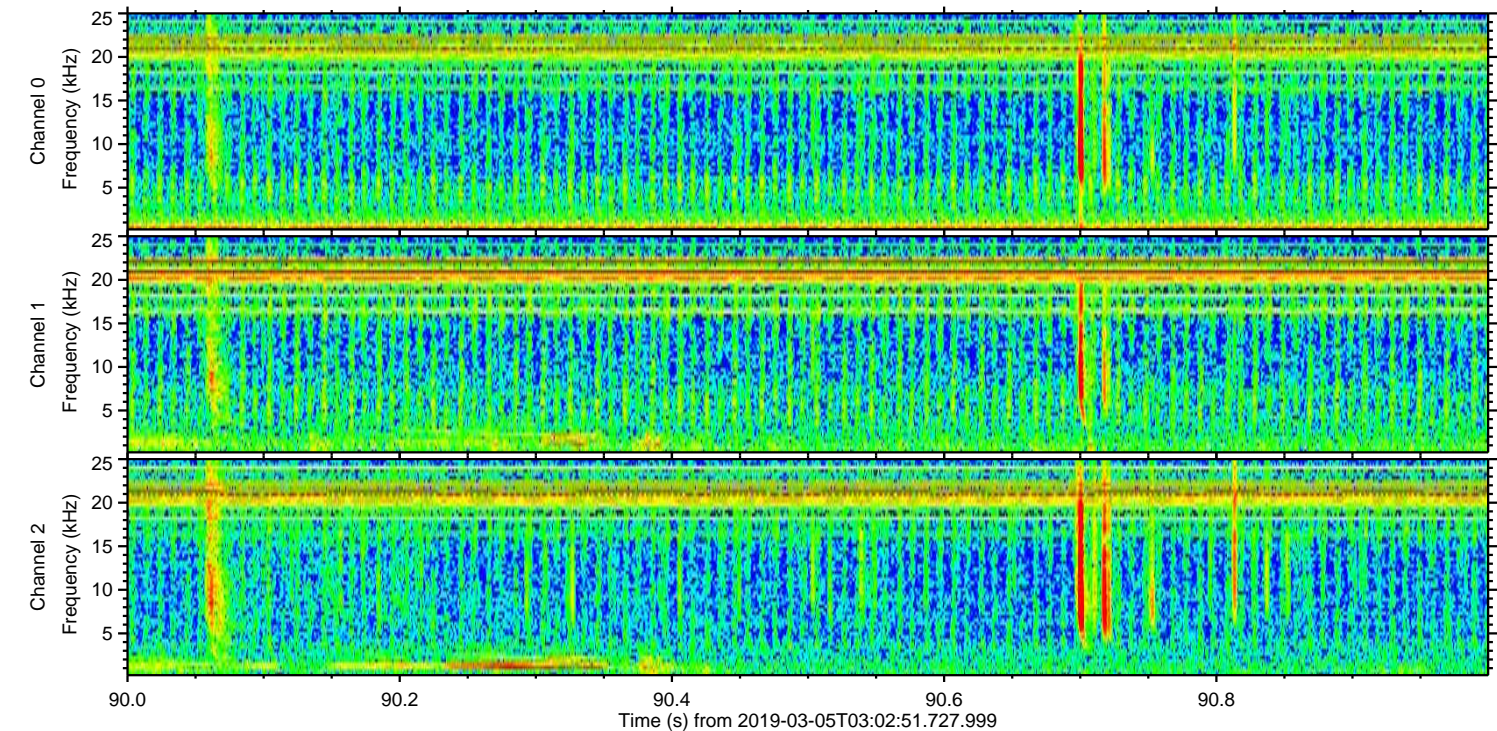
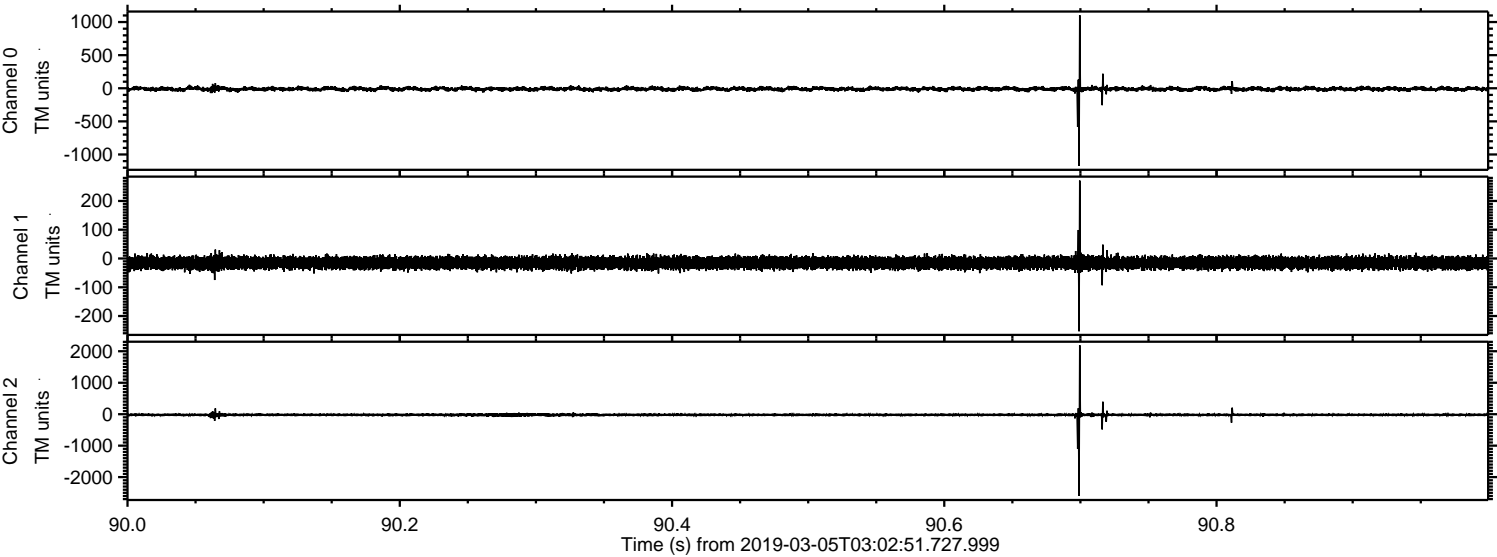



Processed Tue Mar 5 04:10:32 2019 by ELM ver.2012-10-06 from 001\_\_elm20190305\_030250\_\_dat00.bin

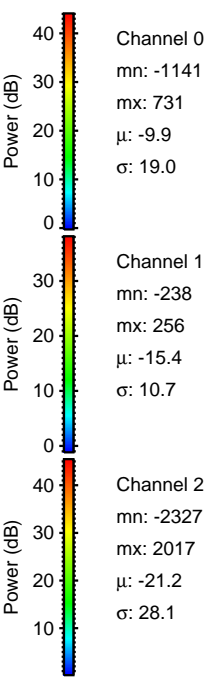
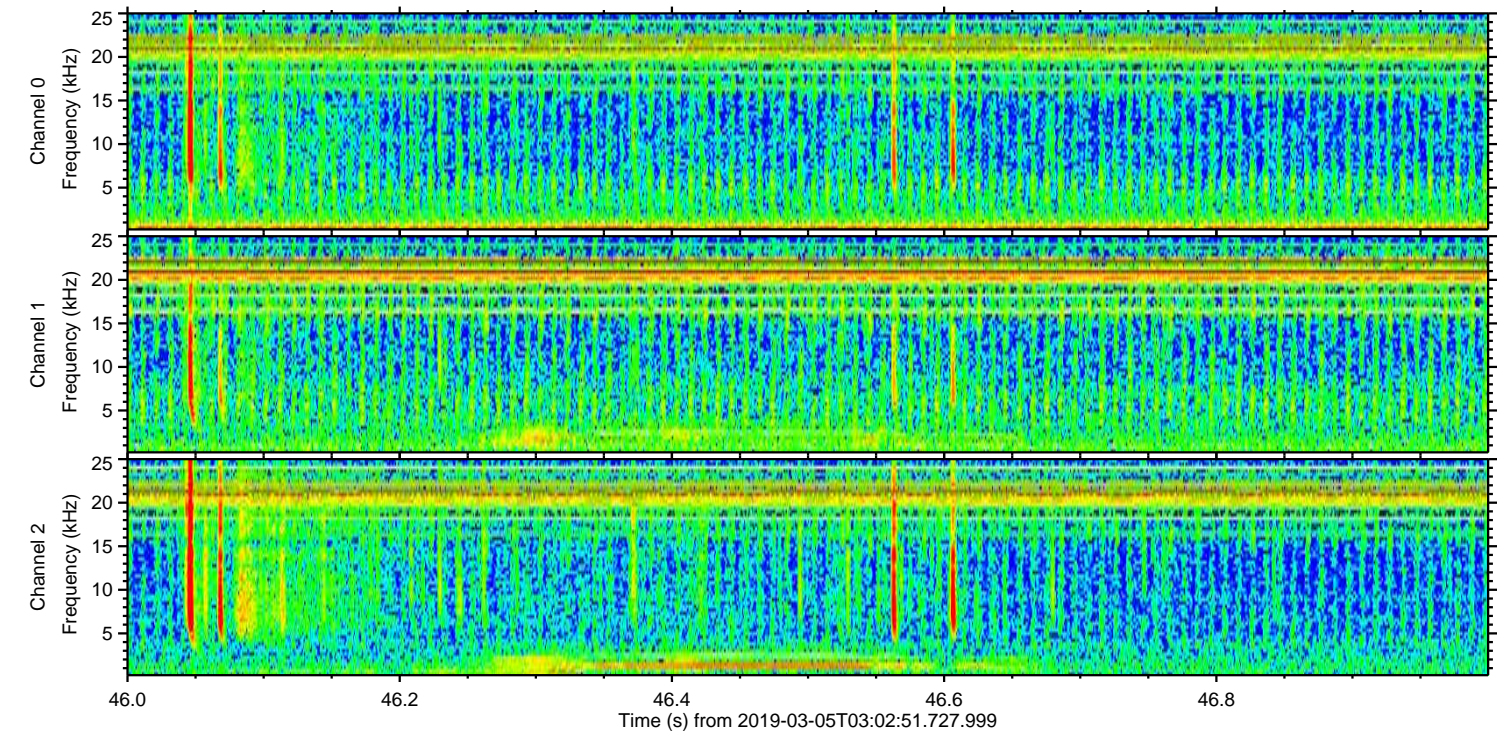
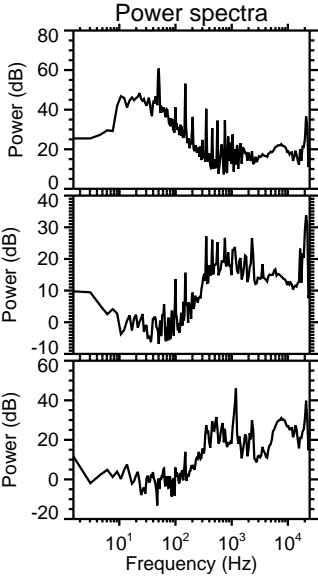
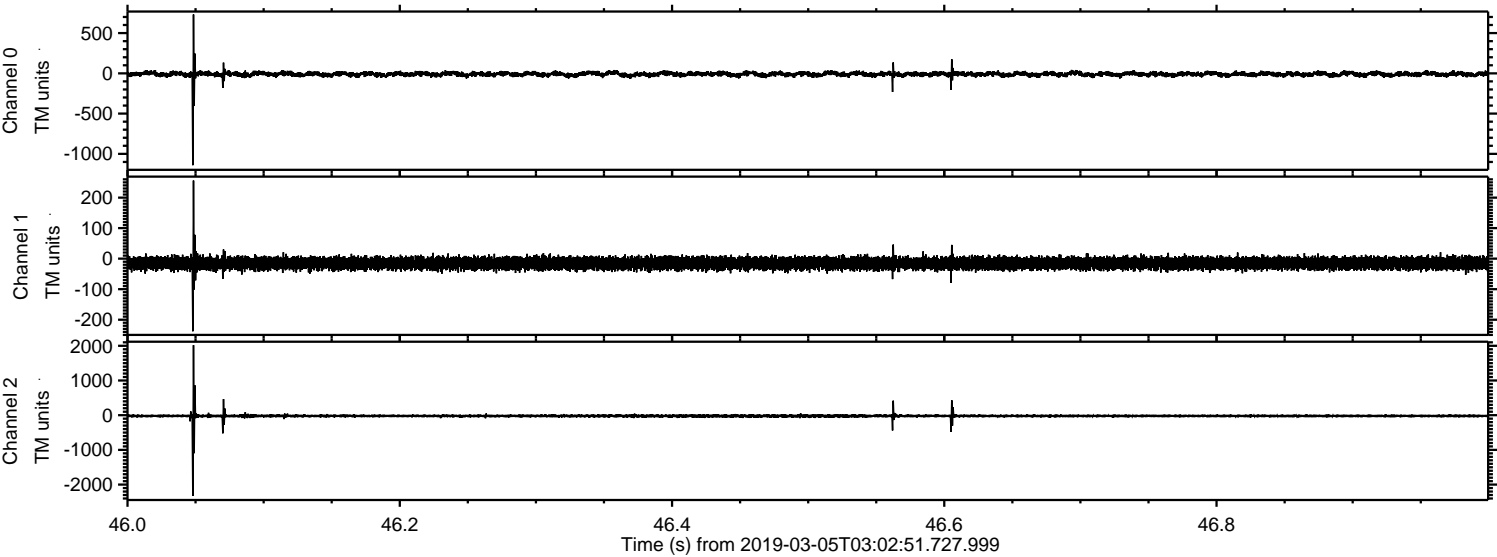



Processed Tue Mar 5 04:10:32 2019 by ELM ver.2012-10-06 from 001\_\_elm20190305\_030250\_\_dat00.bin

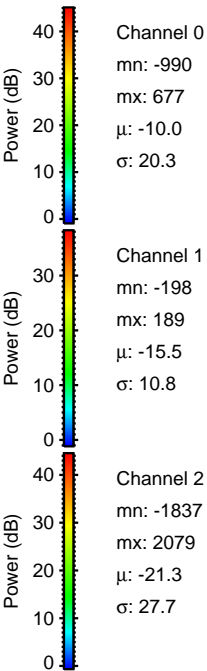
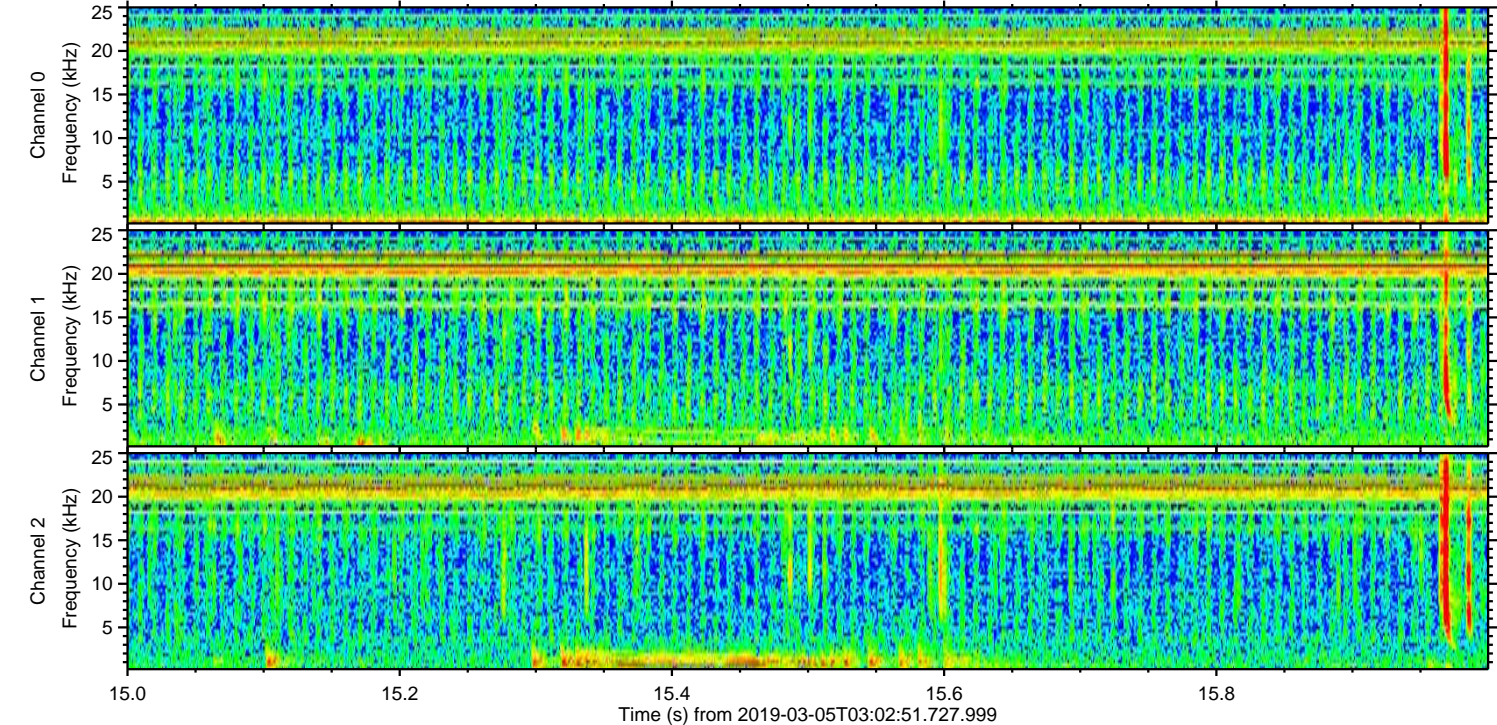
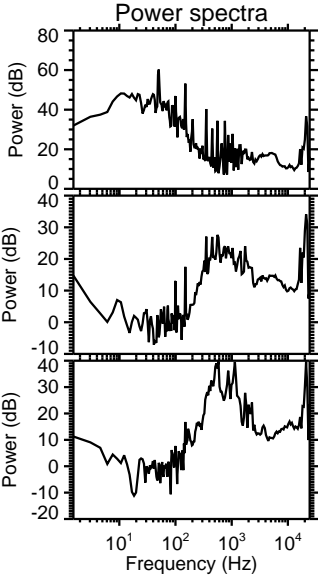
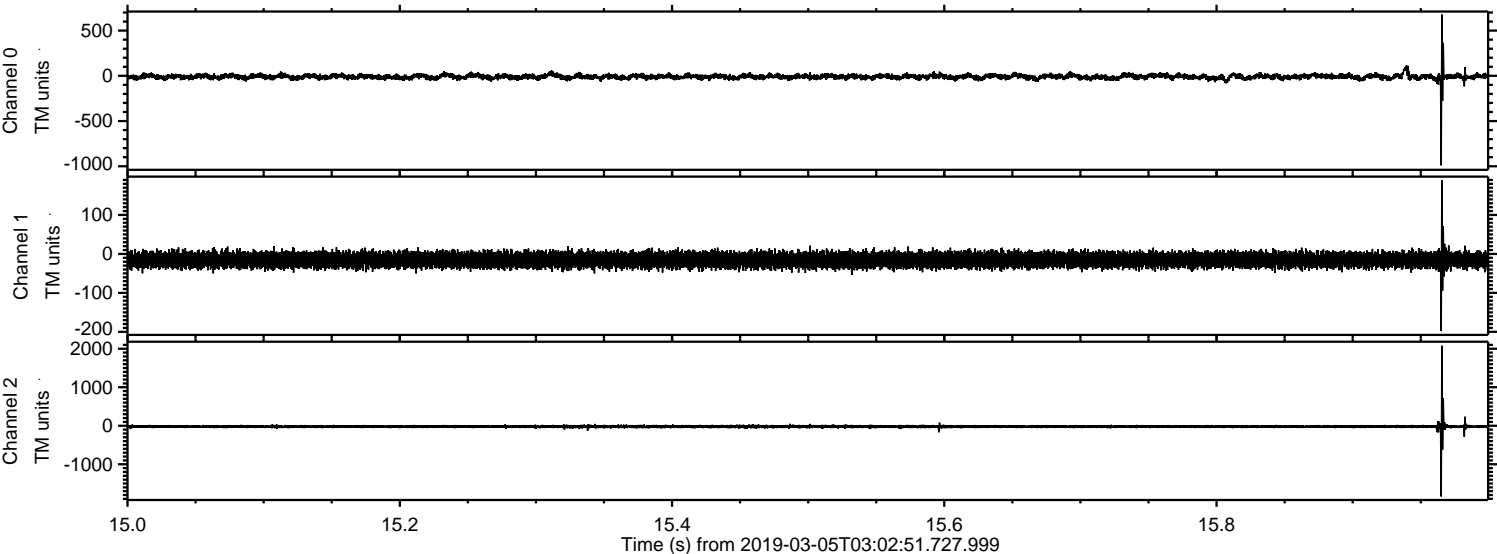



Processed Tue Mar 5 04:10:33 2019 by ELM ver.2012-10-06 from 001\_\_elm20190305\_030250\_\_dat00.bin

