

ELMAVAN 3D WAVEFORMS (Measured data sampled at 50 kHz) 51000 packets of 144 samples from 2019-03-05T01:47:48.420.000.

Processed Tue Mar 5 02:55:46 2019 by ELM ver.2012-10-06 from 001__elm20190305_014747__dat00.bin

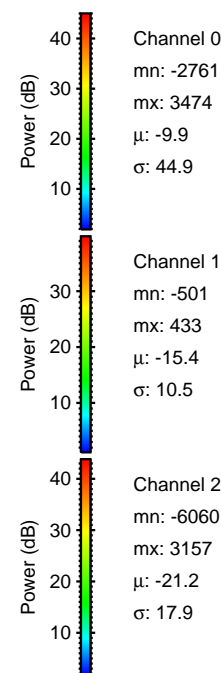

Processed Tue Mar 5 02:55:52 2019 by ELM ver.2012-10-06 from 001__elm20190305_014747__dat00.bin

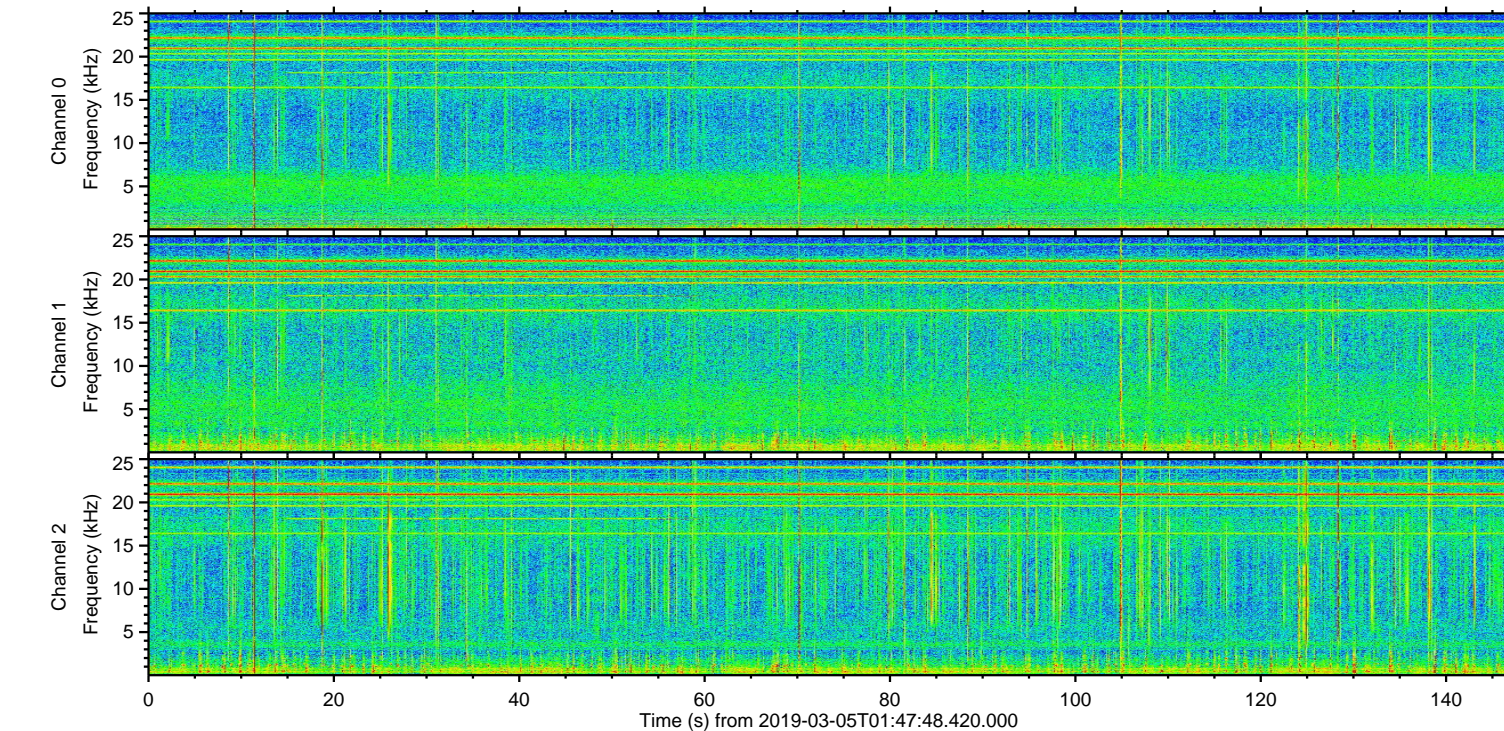
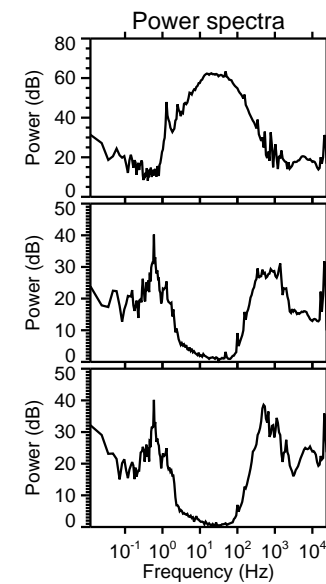
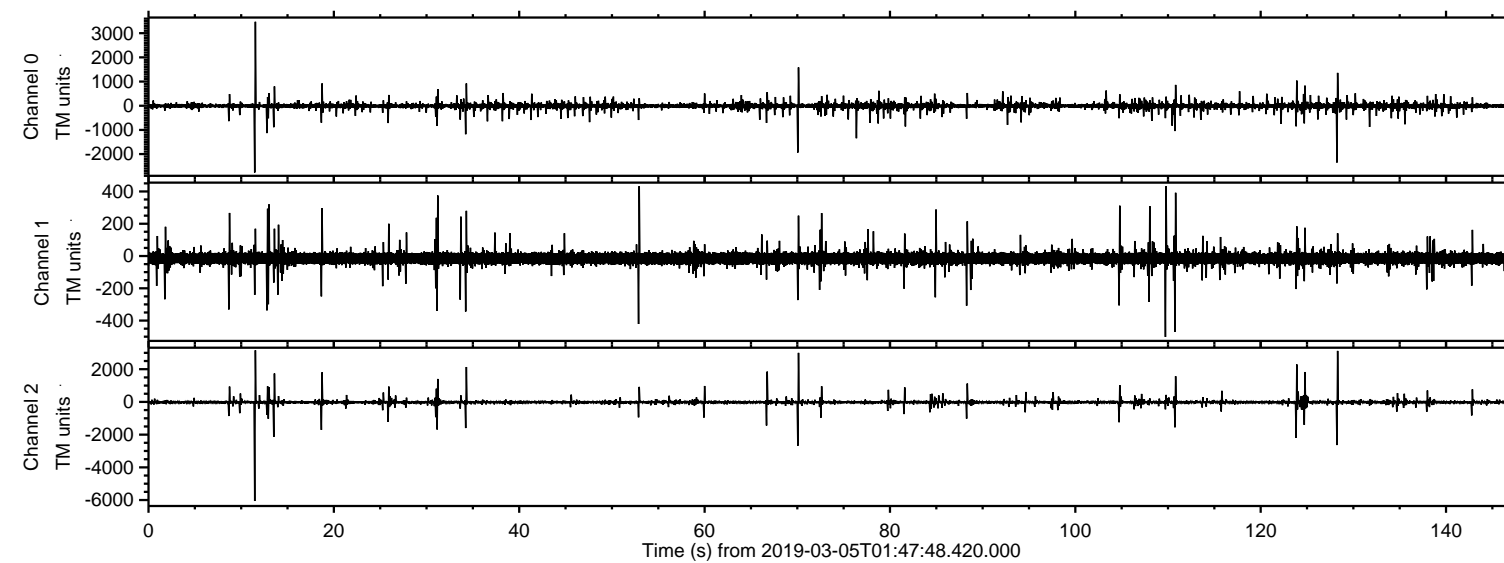
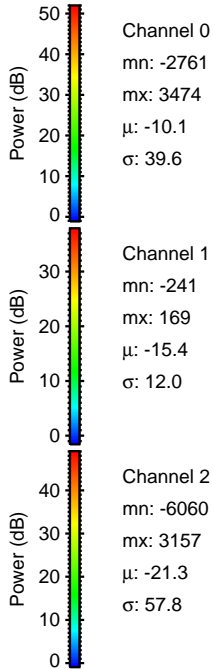
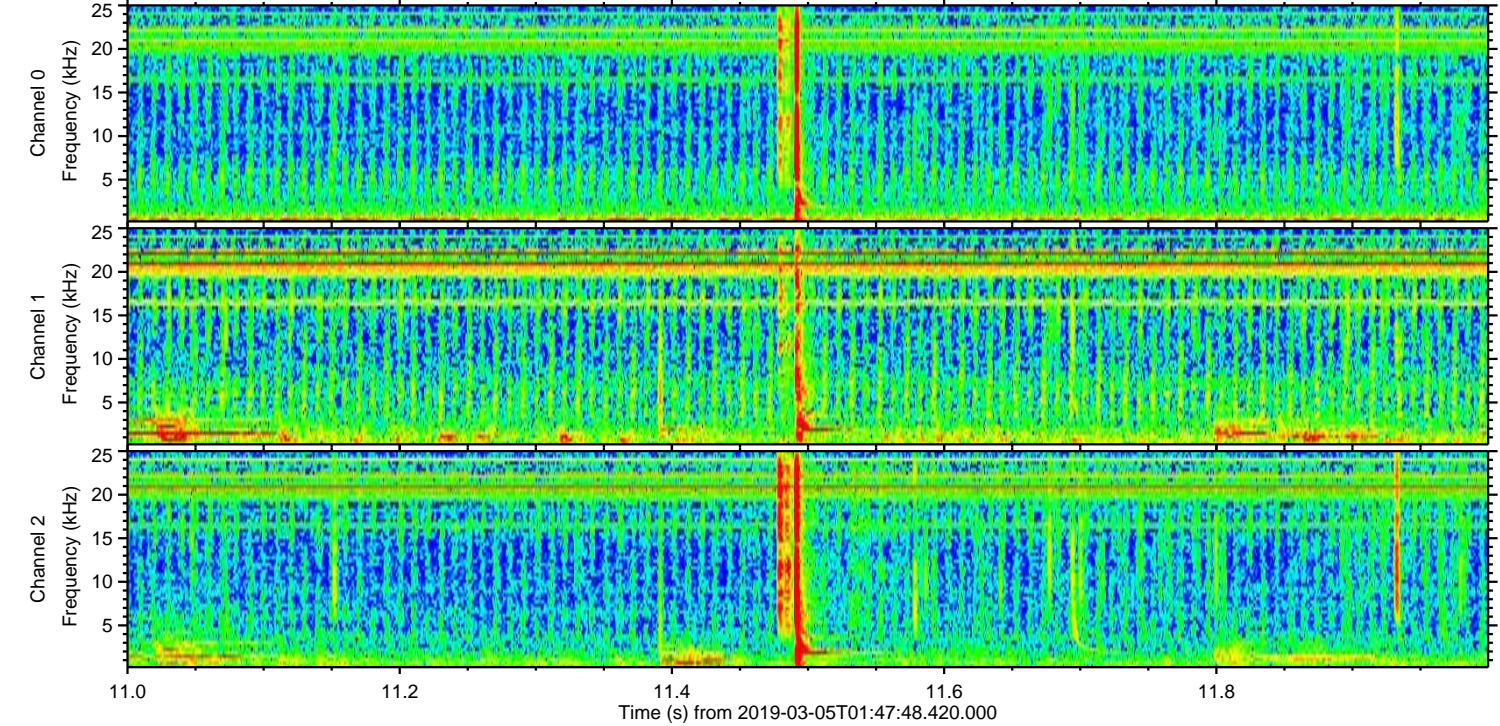
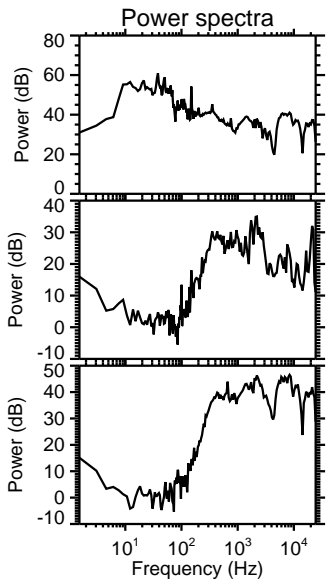
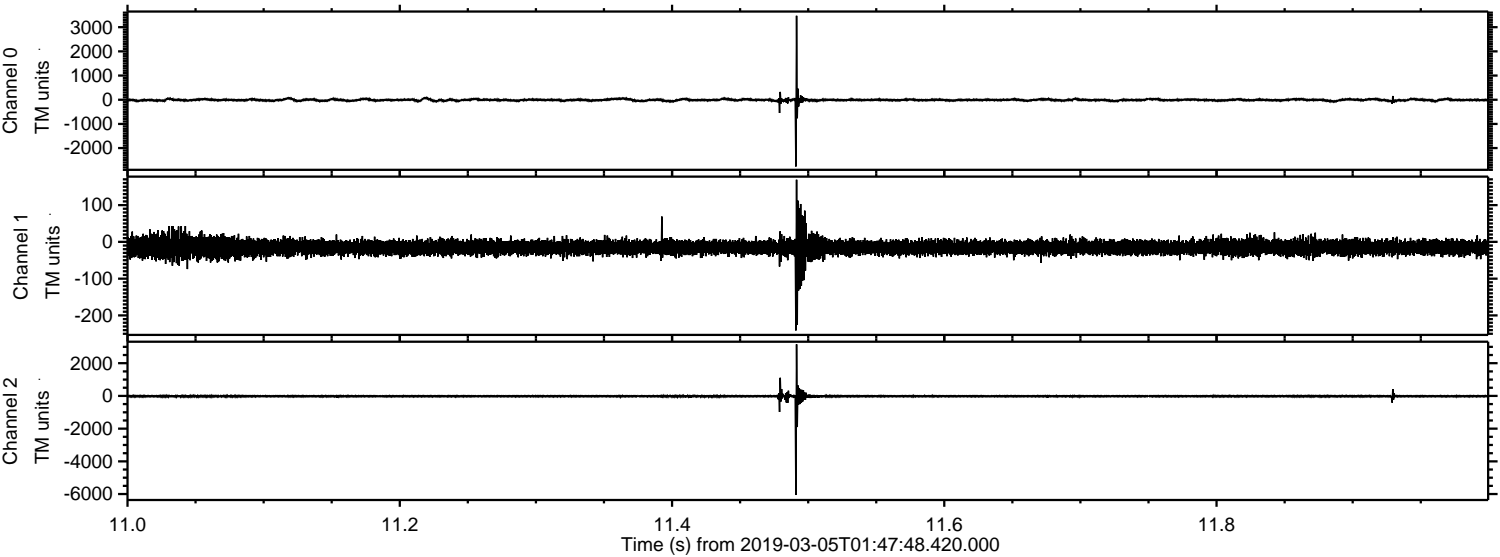

ELMAVAN 3D WAVEFORMS (Measured data sampled at 50 kHz) 51000 packets of 144 samples from 2019-03-05T01:47:48.420.000. Part 129/147

Processed Tue Mar 5 02:55:52 2019 by ELM ver.2012-10-06 from 001__elm20190305_014747__dat00.bin

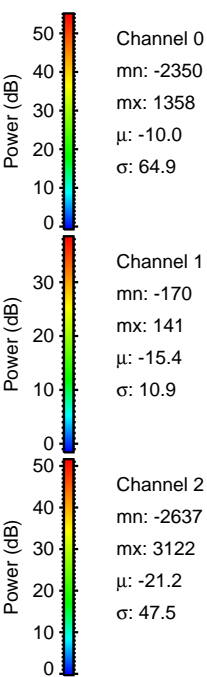
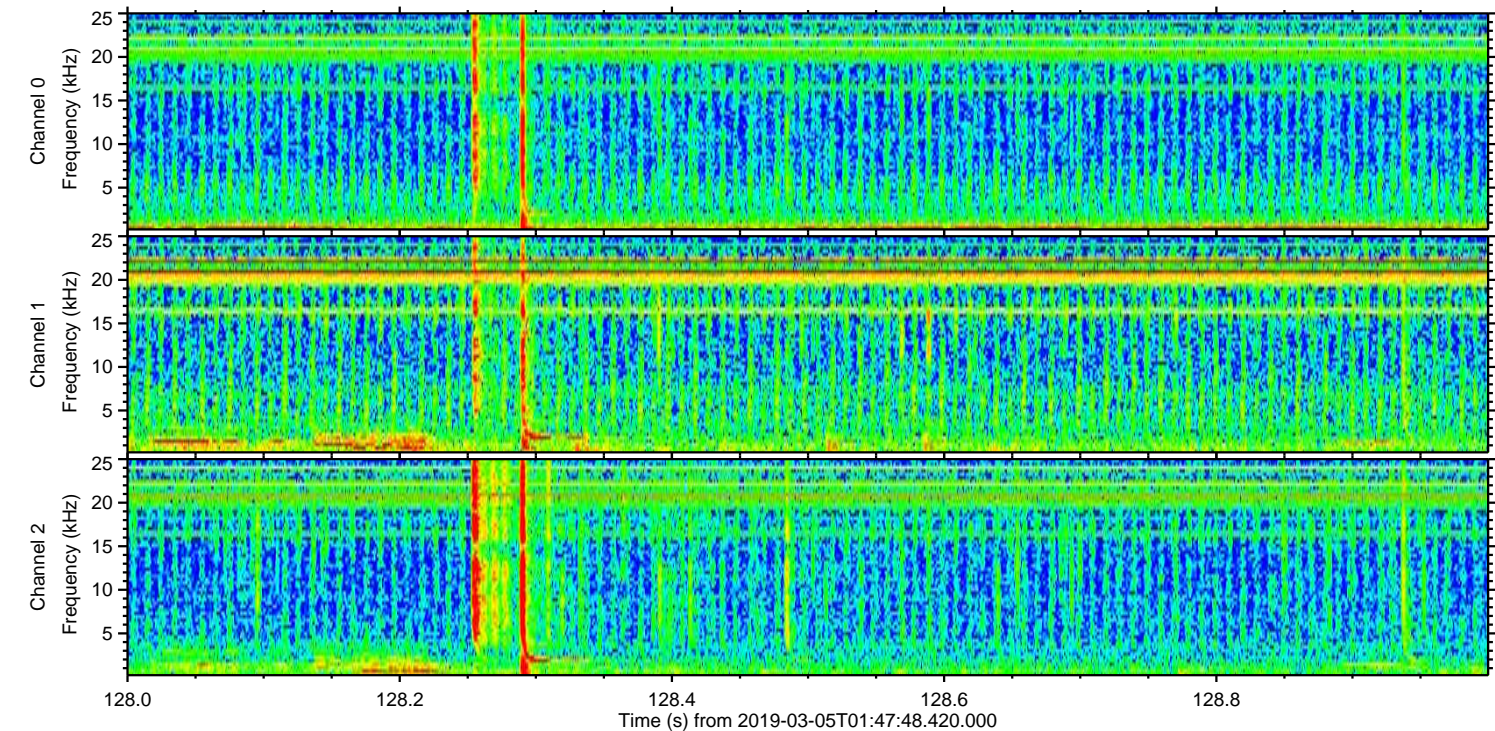
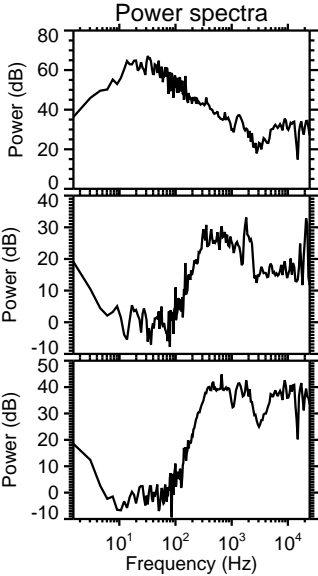
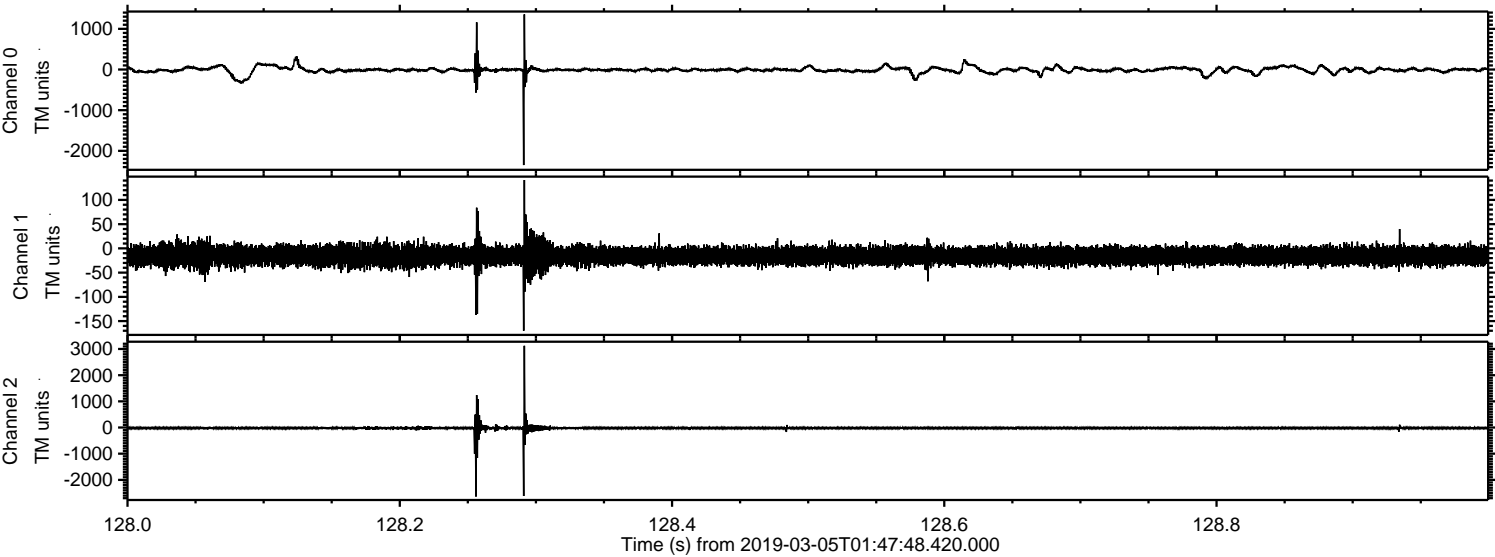

Processed Tue Mar 5 02:55:53 2019 by ELM ver.2012-10-06 from 001__elm20190305_014747__dat00.bin

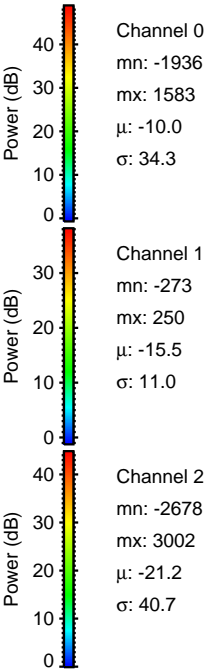
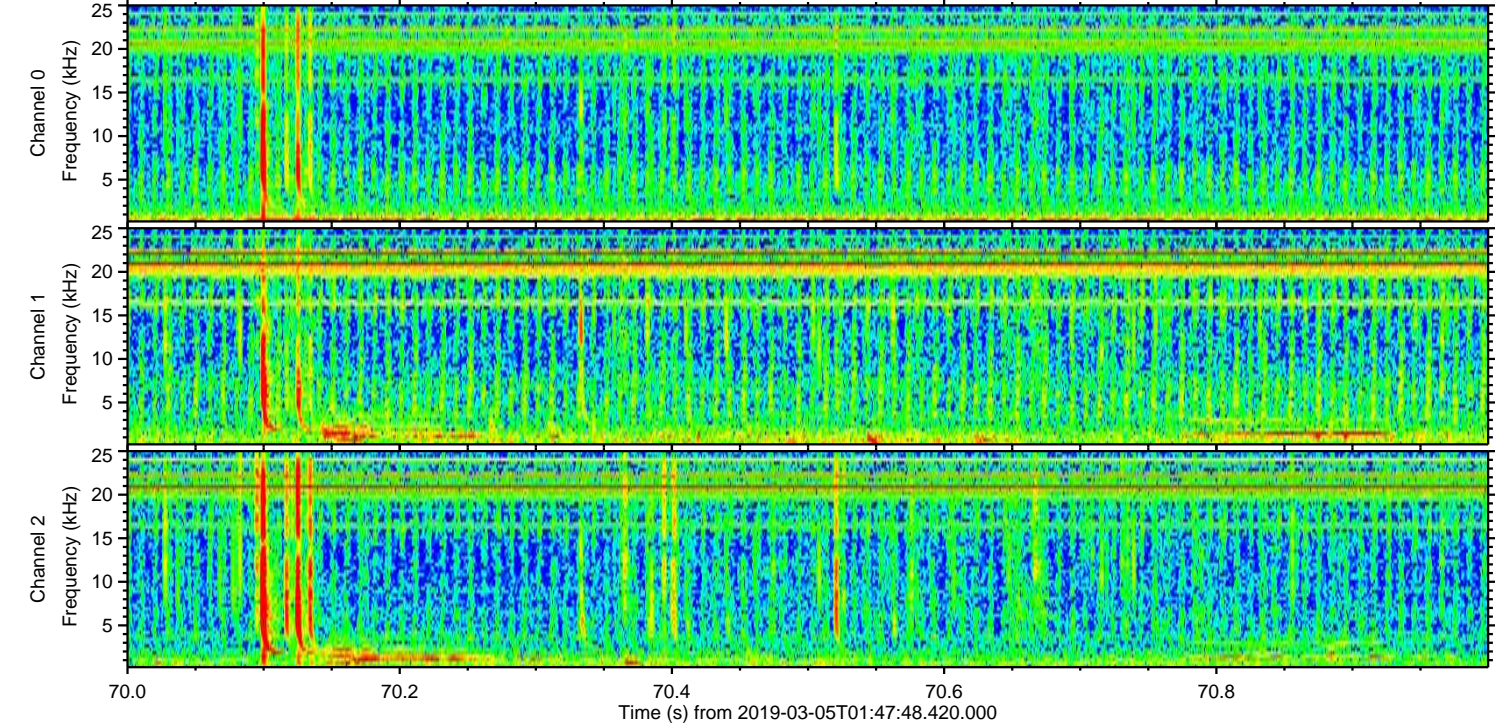
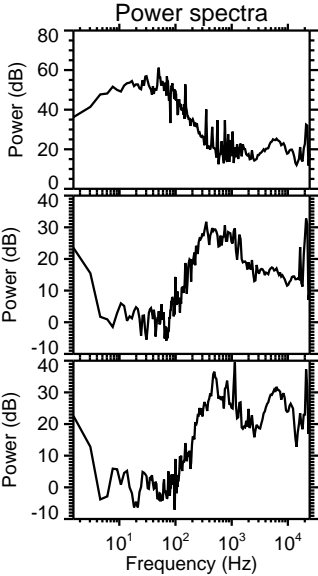
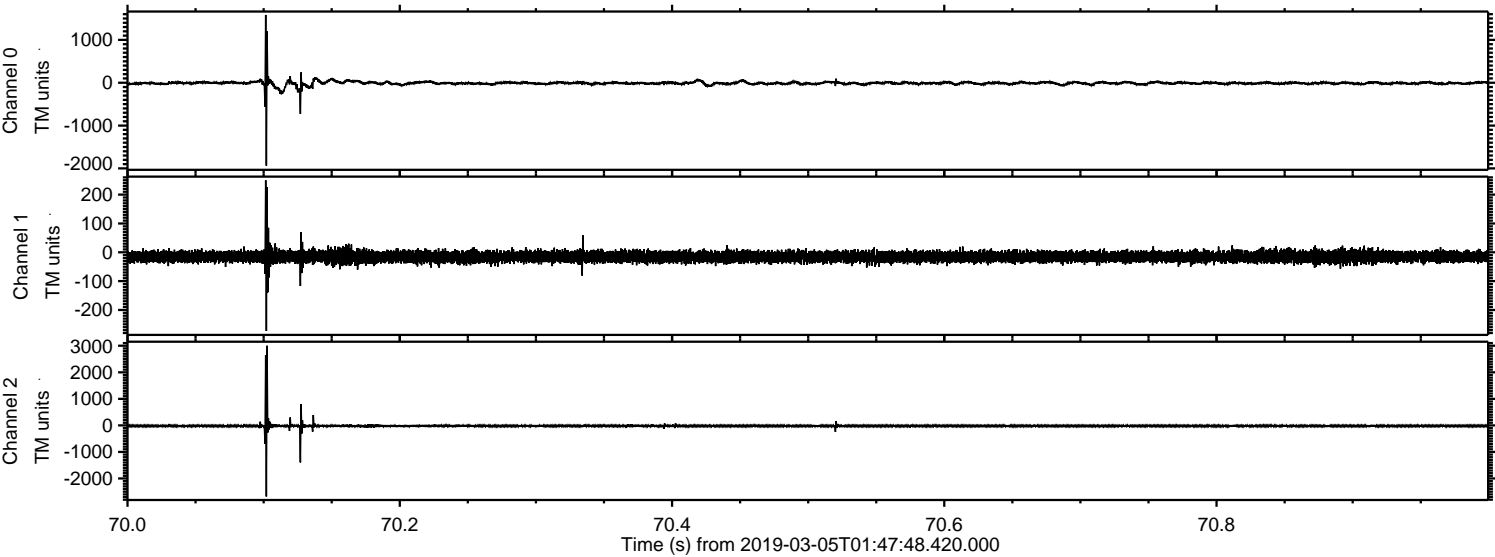

ELMAVAN 3D WAVEFORMS (Measured data sampled at 50 kHz) 51000 packets of 144 samples from 2019-03-05T01:47:48.420.000. Part 124/147

Processed Tue Mar 5 02:55:53 2019 by ELM ver.2012-10-06 from 001__elm20190305_014747__dat00.bin

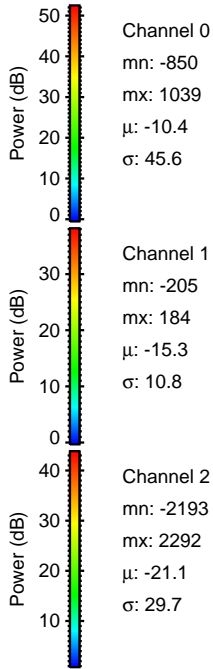
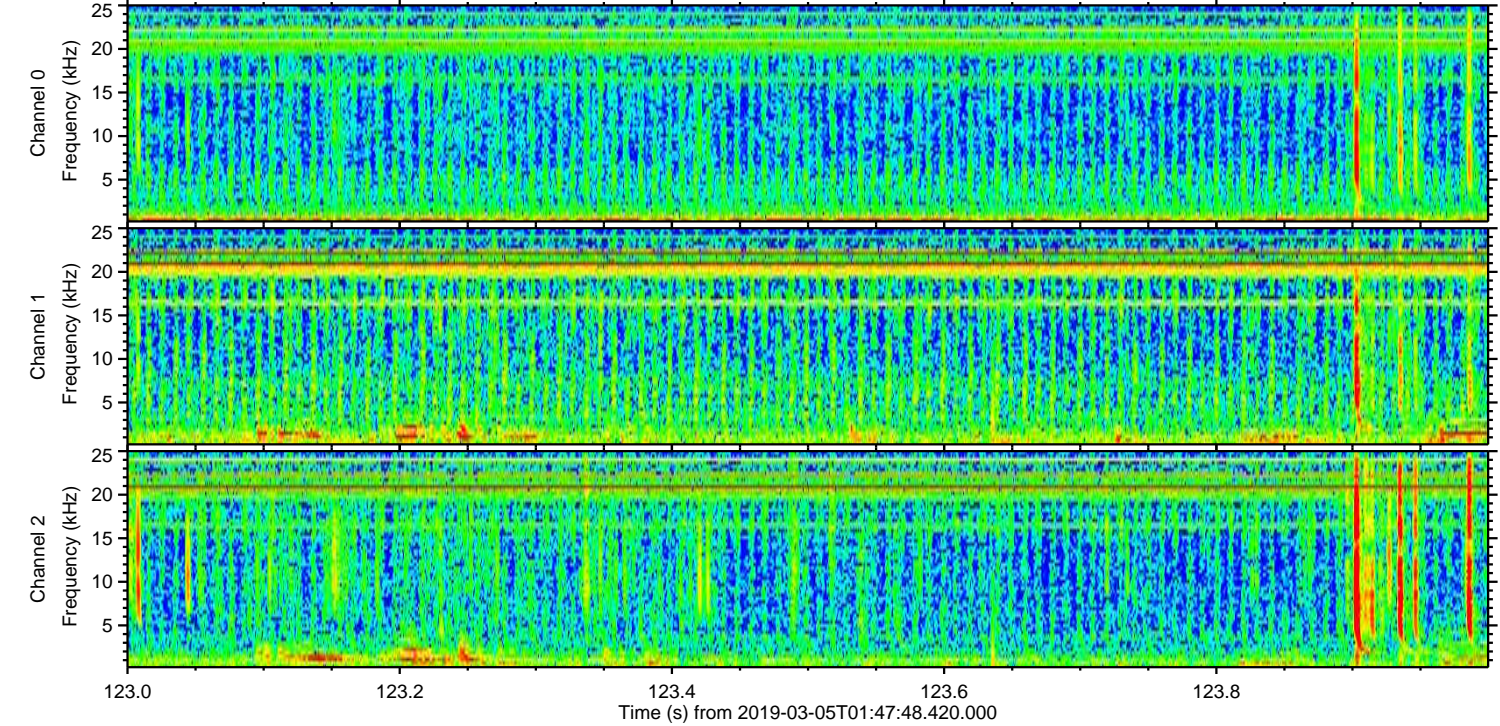
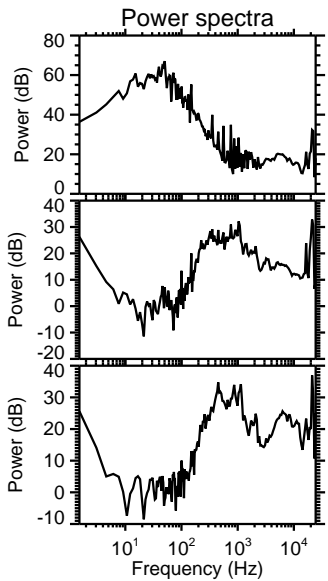
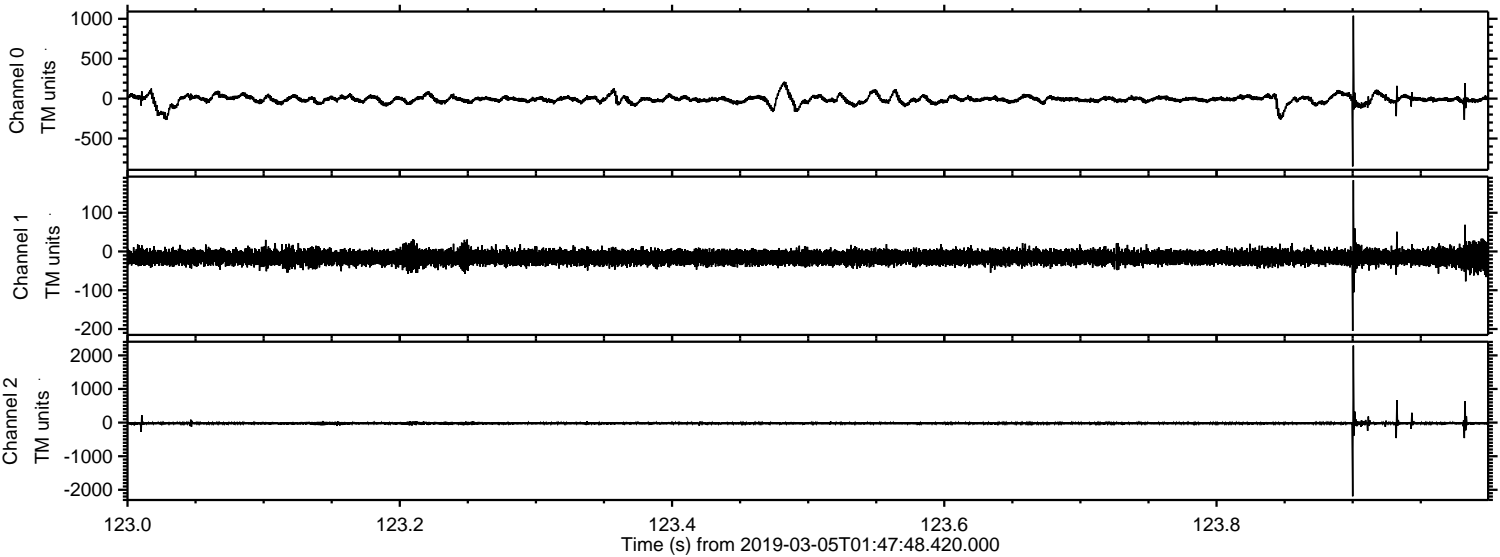

Processed Tue Mar 5 02:55:54 2019 by ELM ver.2012-10-06 from 001__elm20190305_014747__dat00.bin

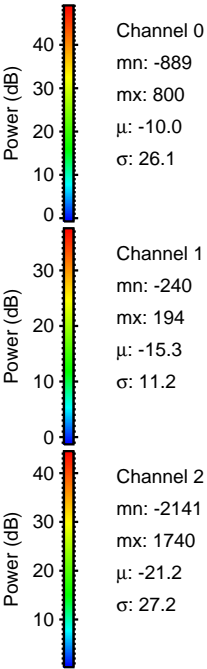
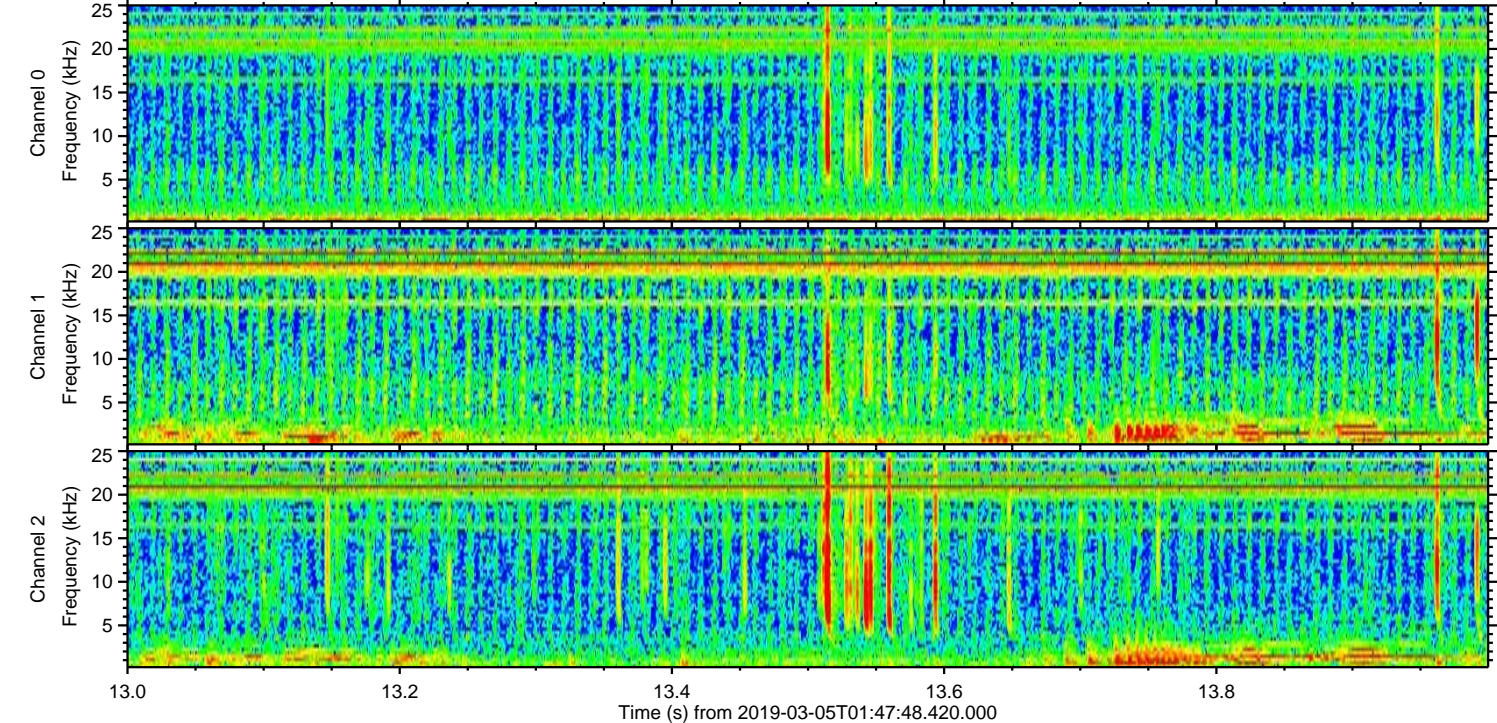
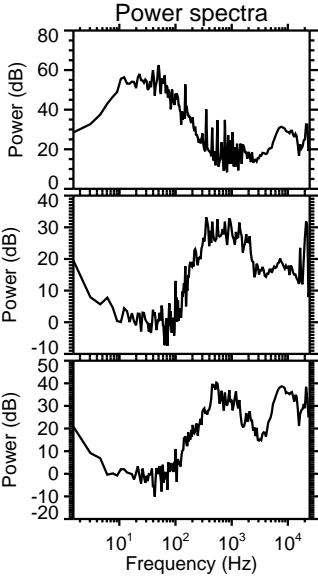
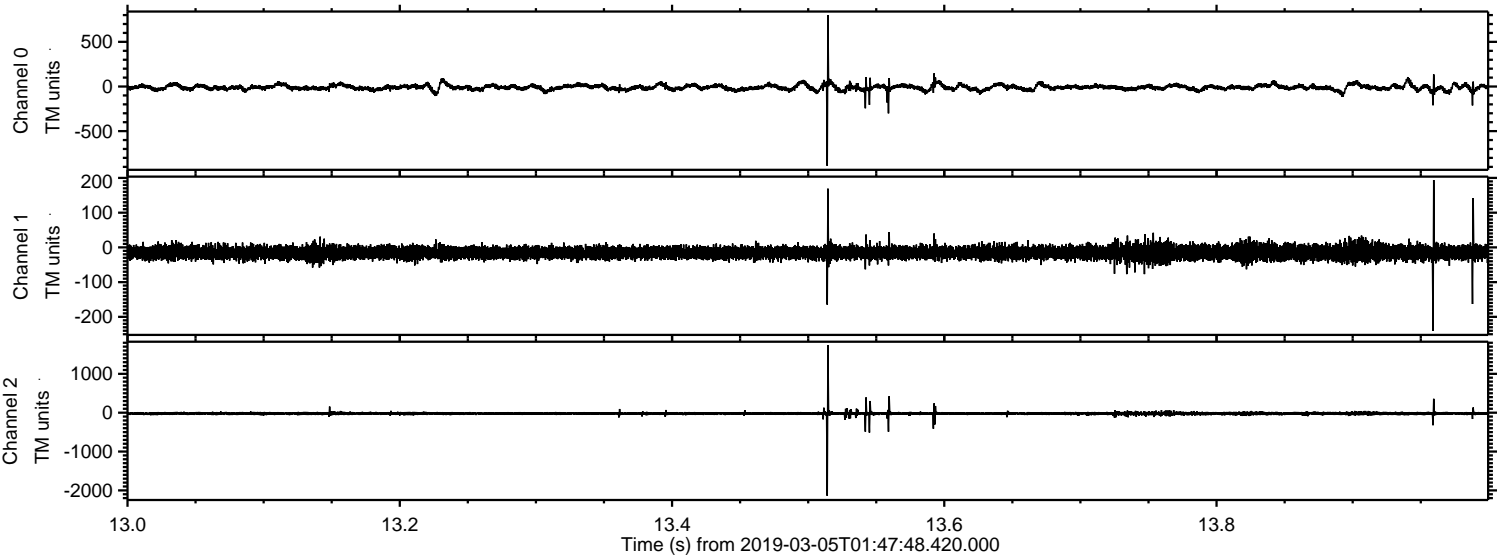

Processed Tue Mar 5 02:55:55 2019 by ELM ver.2012-10-06 from 001__elm20190305_014747__dat00.bin

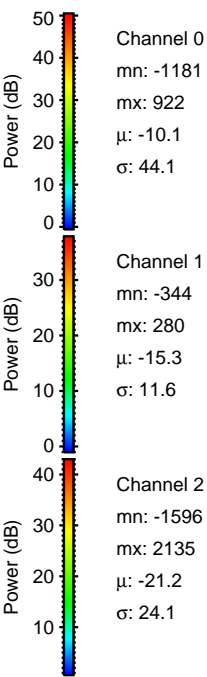
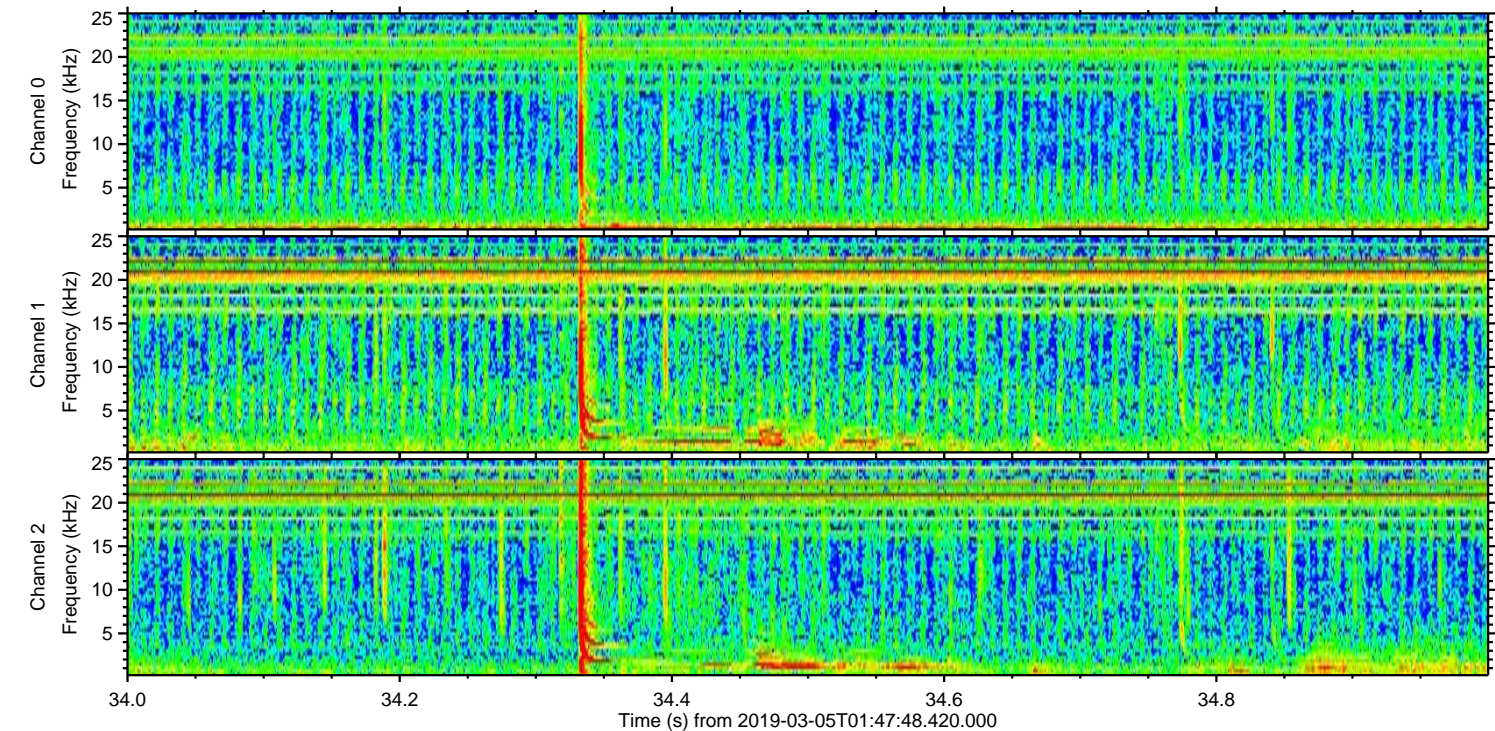
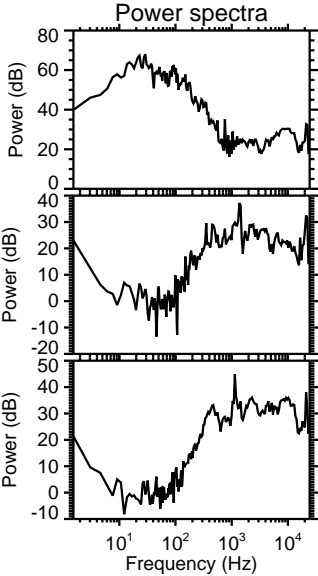
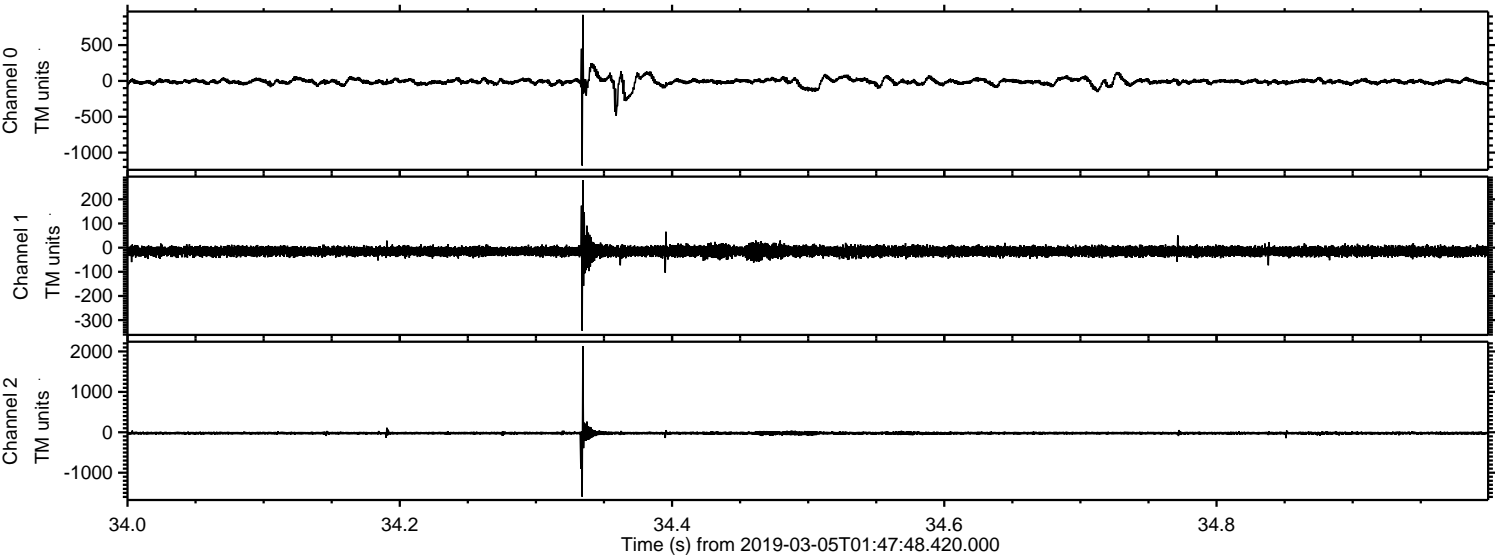

Processed Tue Mar 5 02:55:55 2019 by ELM ver.2012-10-06 from 001__elm20190305_014747__dat00.bin

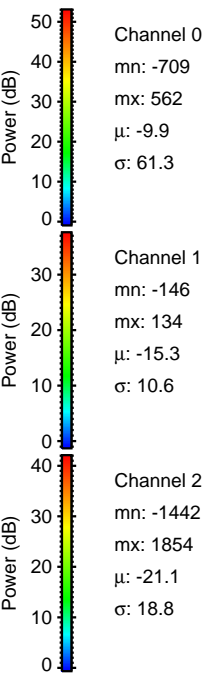
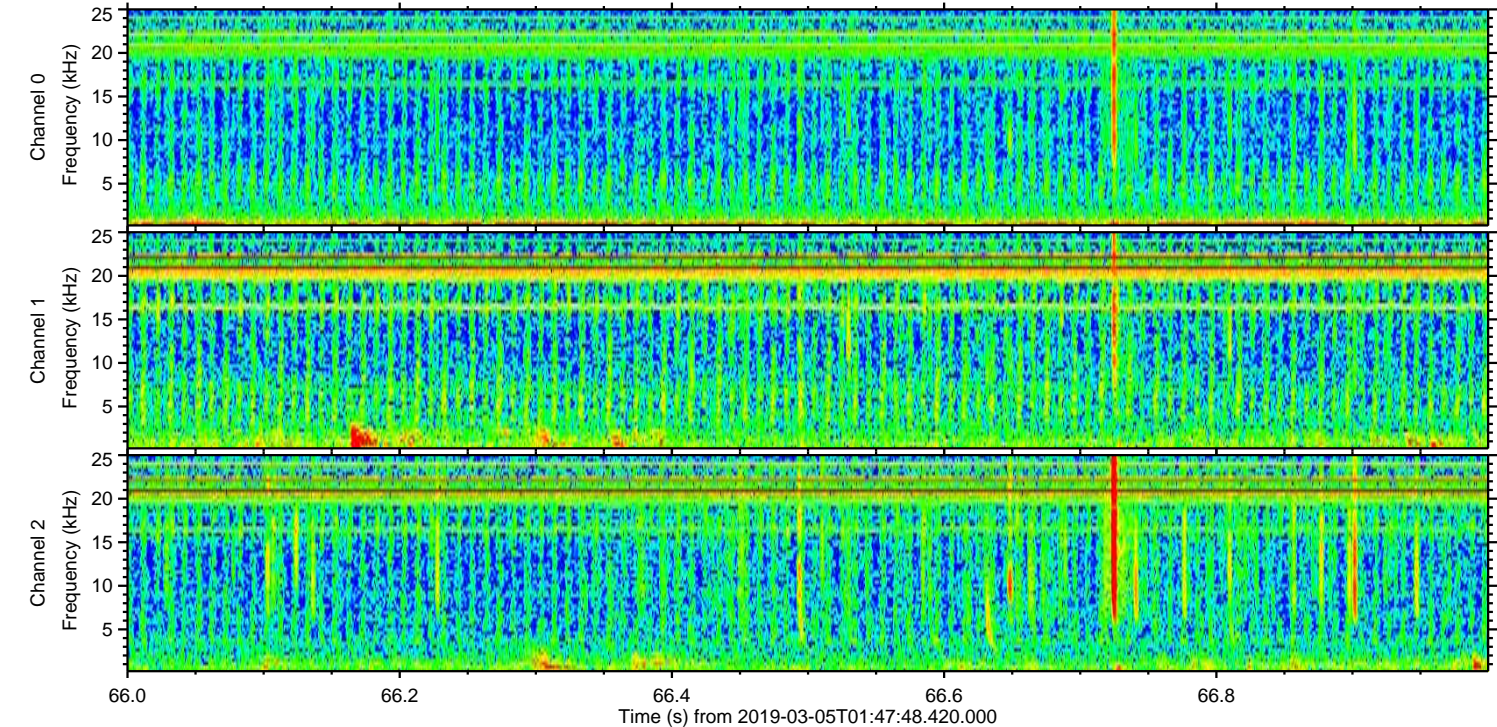
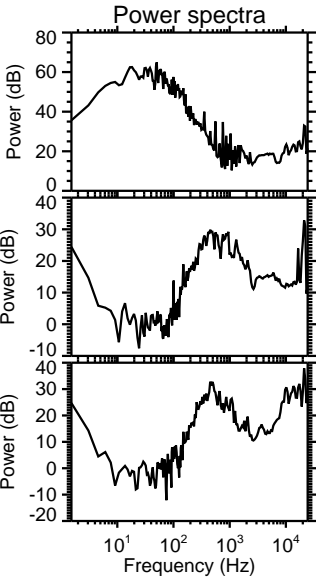
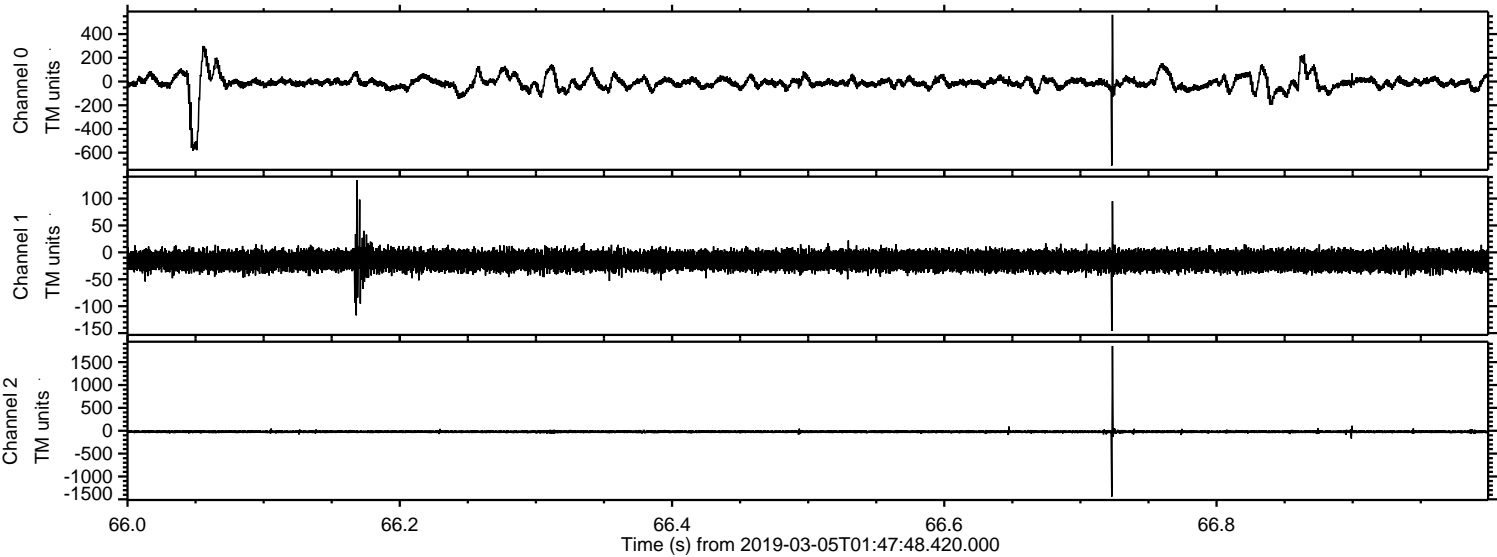

ELMAVAN 3D WAVEFORMS (Measured data sampled at 50 kHz) 51000 packets of 144 samples from 2019-03-05T01:47:48.420.000. Part 125/147

Processed Tue Mar 5 02:55:56 2019 by ELM ver.2012-10-06 from 001__elm20190305_014747__dat00.bin

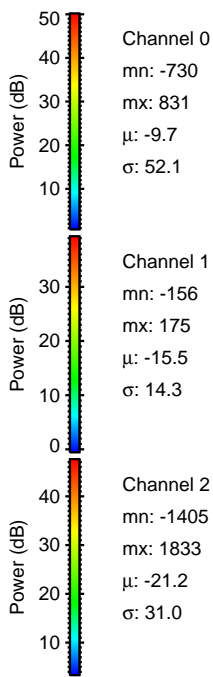
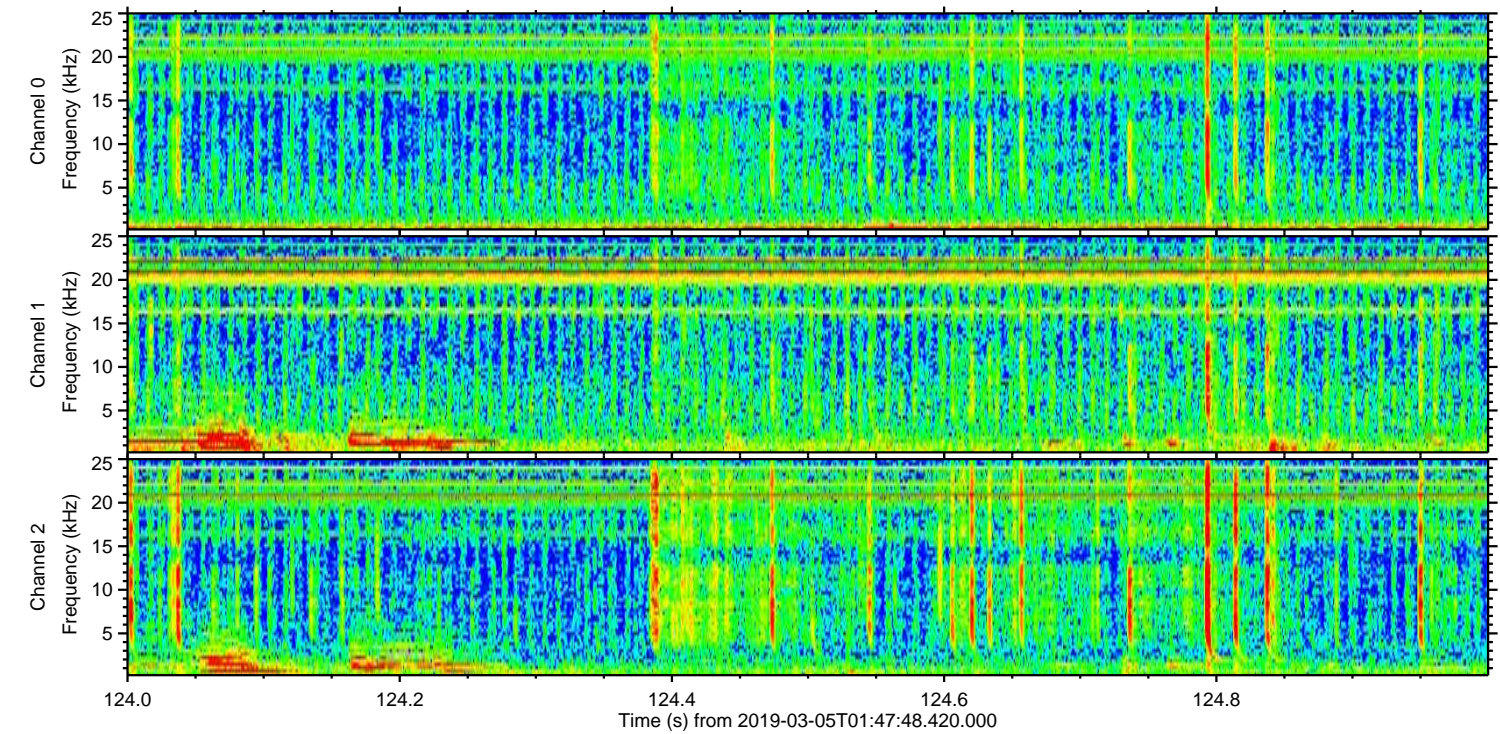
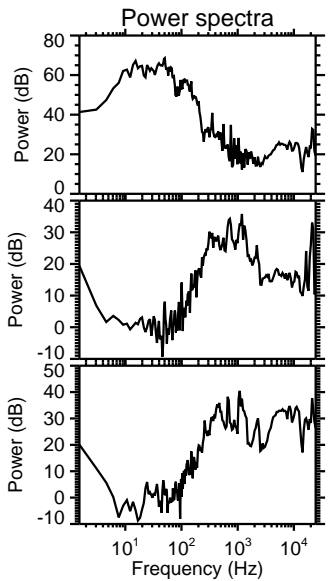
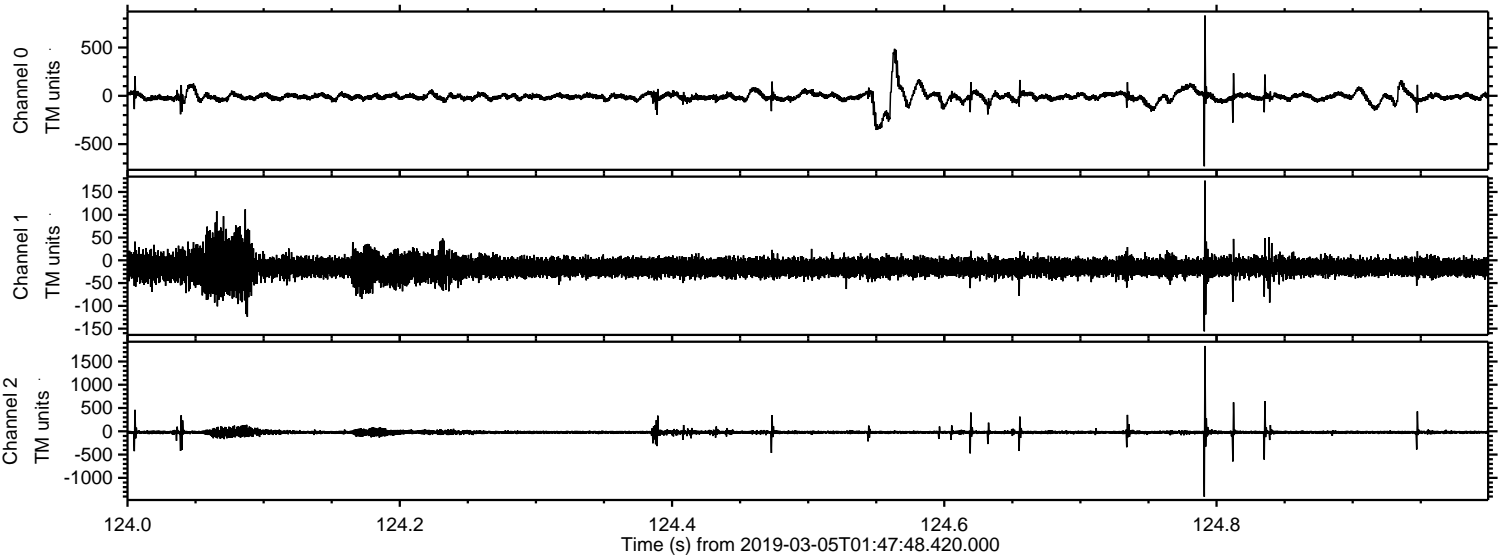

Channel 0
mn: -730
mx: 831
 μ : -9.7
 σ : 52.1

Channel 1
mn: -156
mx: 175
 μ : -15.5
 σ : 14.3

Channel 2
mn: -1405
mx: 1833
 μ : -21.2
 σ : 31.0

Processed Tue Mar 5 02:55:57 2019 by ELM ver.2012-10-06 from 001__elm20190305_014747__dat00.bin

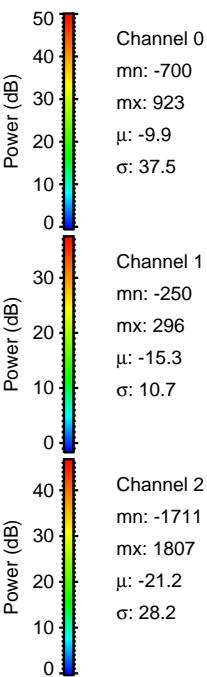
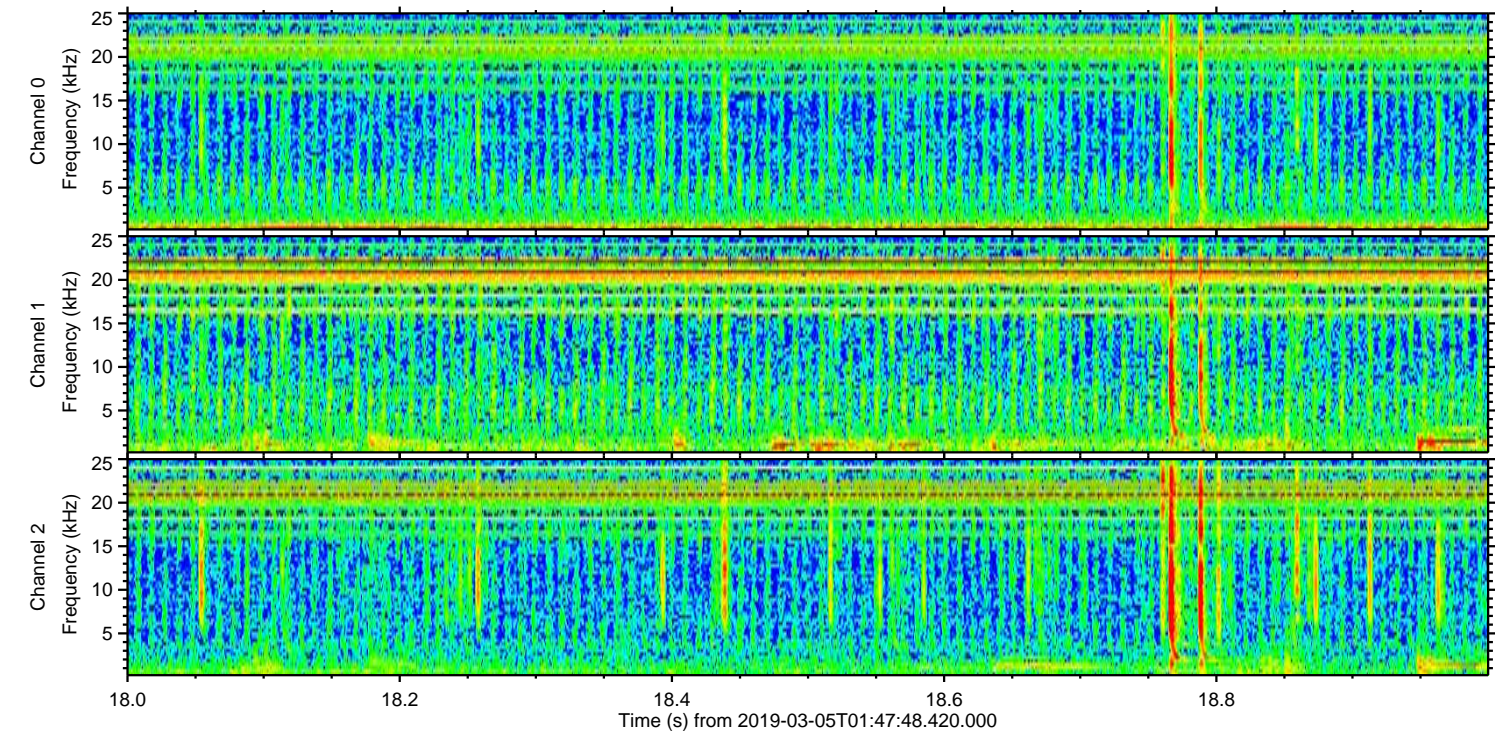
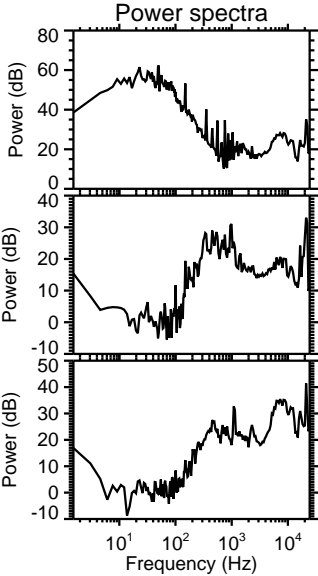
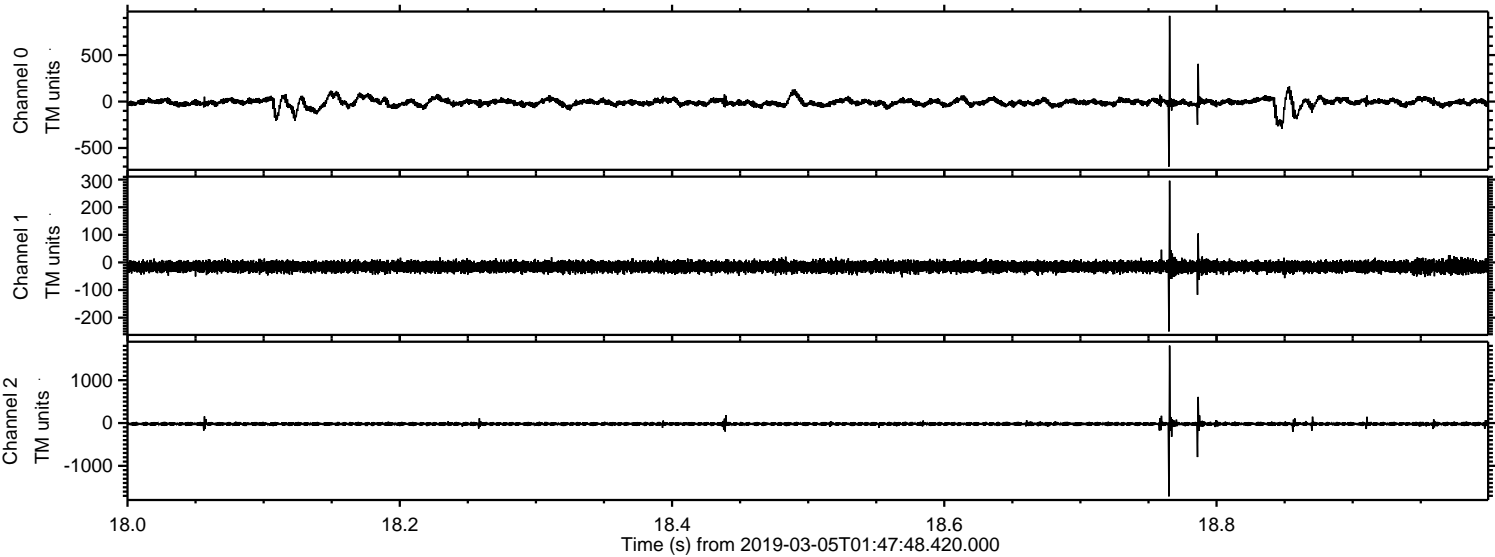

Processed Tue Mar 5 02:55:57 2019 by ELM ver.2012-10-06 from 001__elm20190305_014747__dat00.bin

