

# ELMAVAN 3D WAVEFORMS (Measured data sampled at 50 kHz) 51000 packets of 144 samples from 2019-02-26T11:10:48.490.999.

Processed Tue Feb 26 12:18:30 2019 by ELM ver.2012-10-06 from 001\_\_elm20190226\_111047\_\_dat00.bin

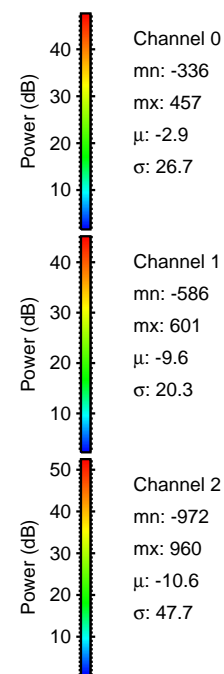

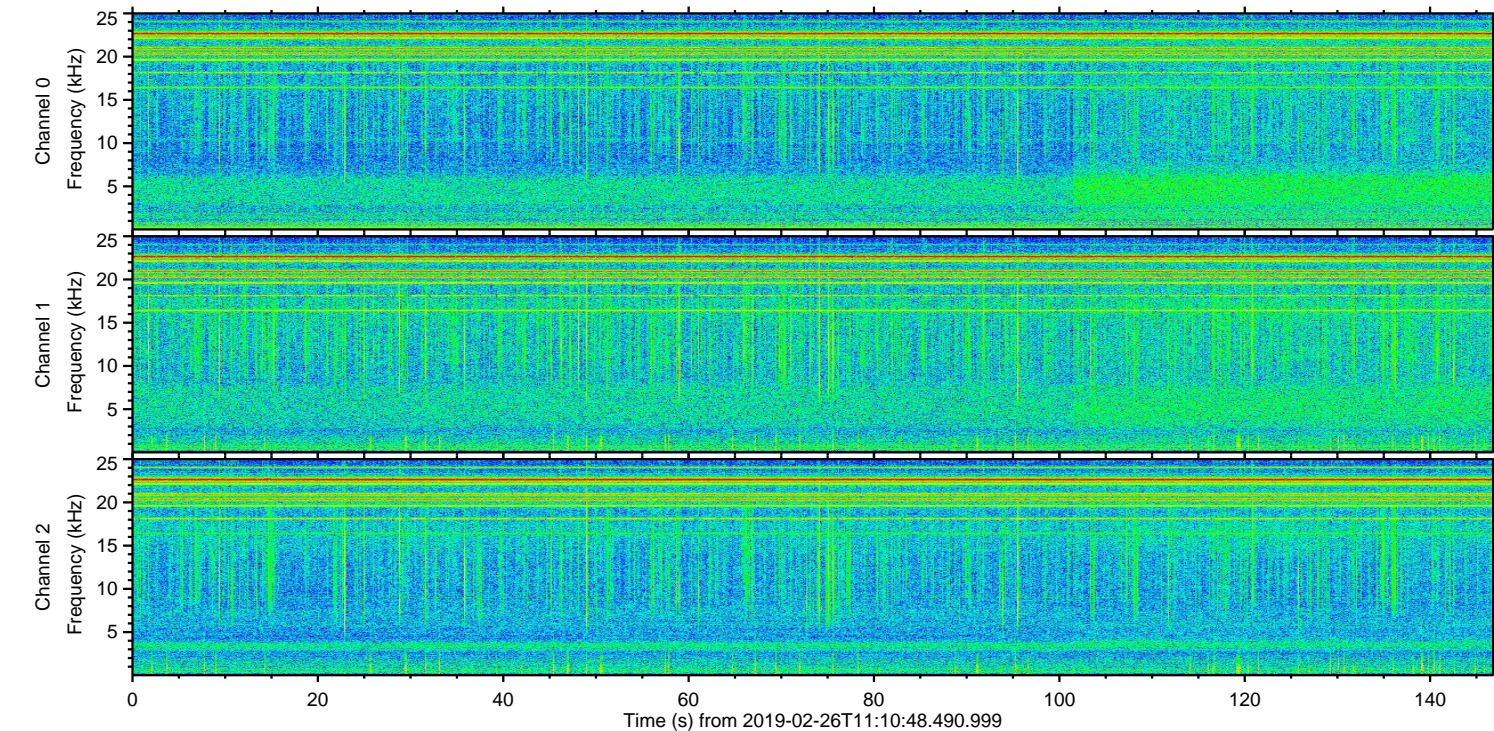
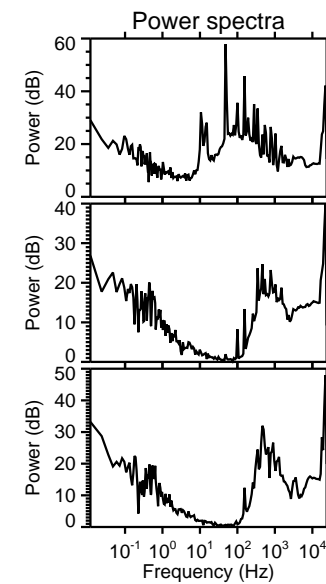
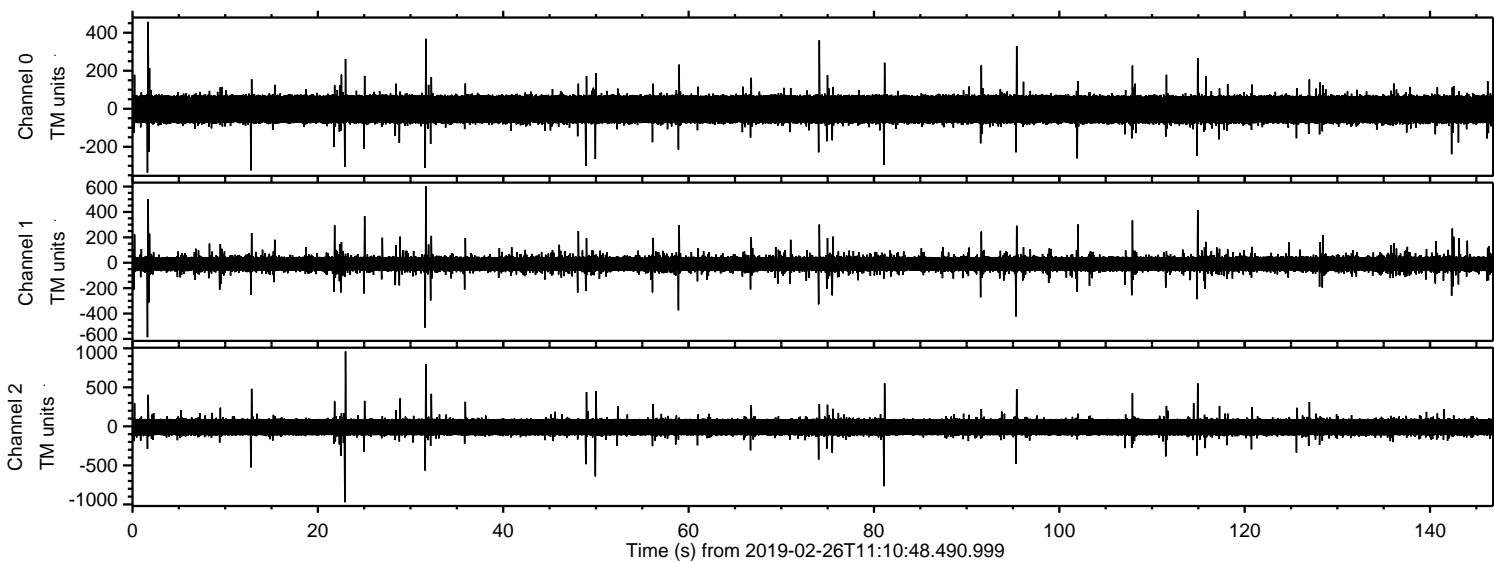

Processed Tue Feb 26 12:18:38 2019 by ELM ver.2012-10-06 from 001\_\_elm20190226\_111047\_\_dat00.bin

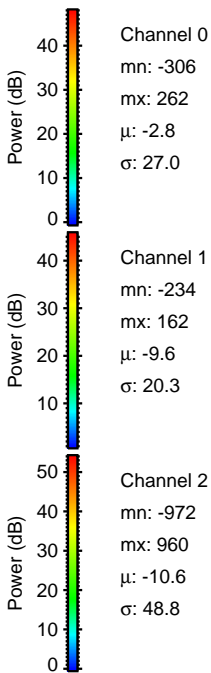
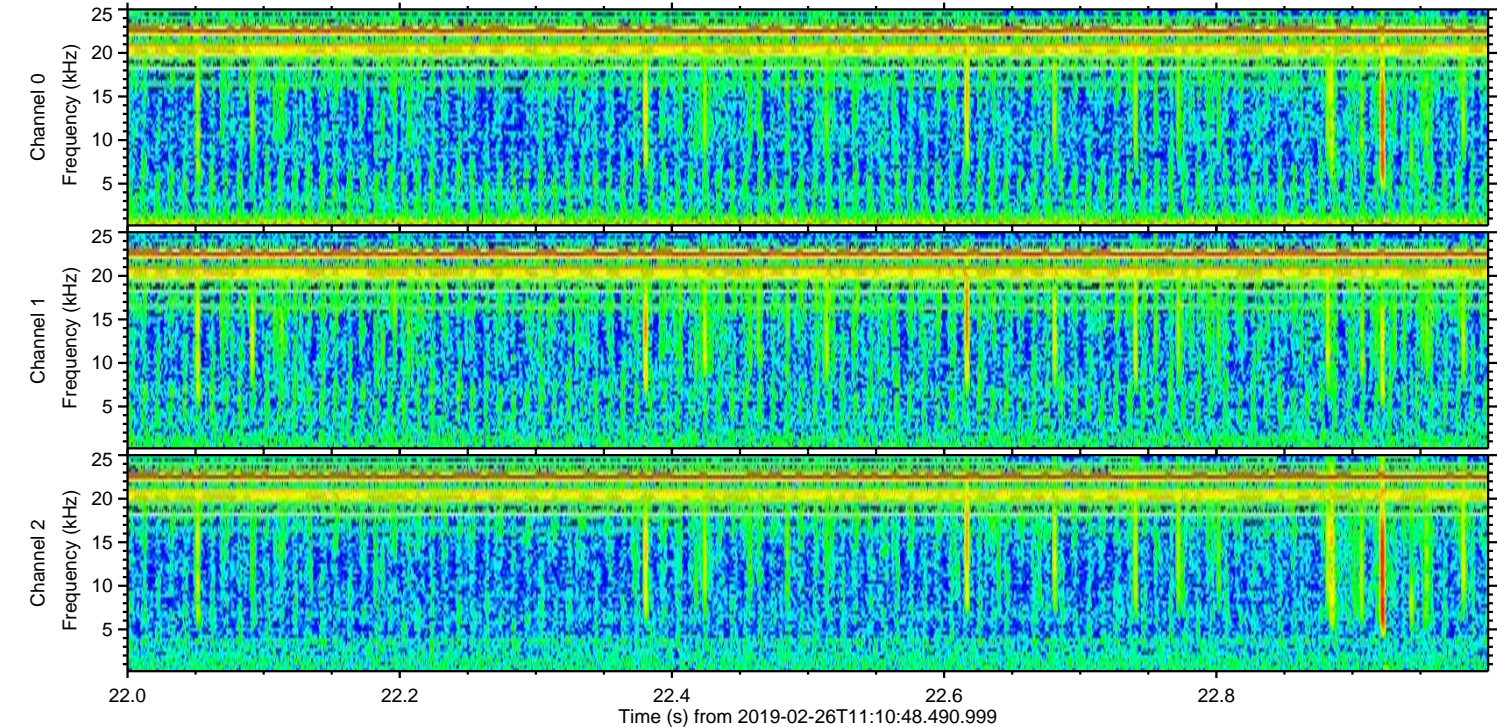
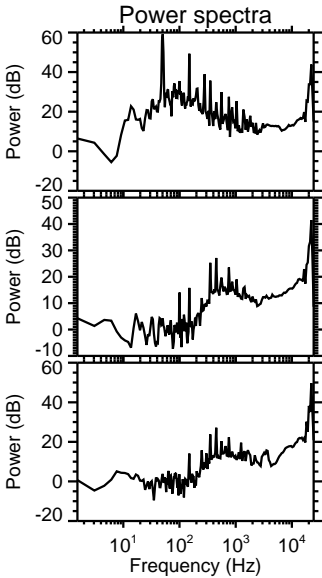
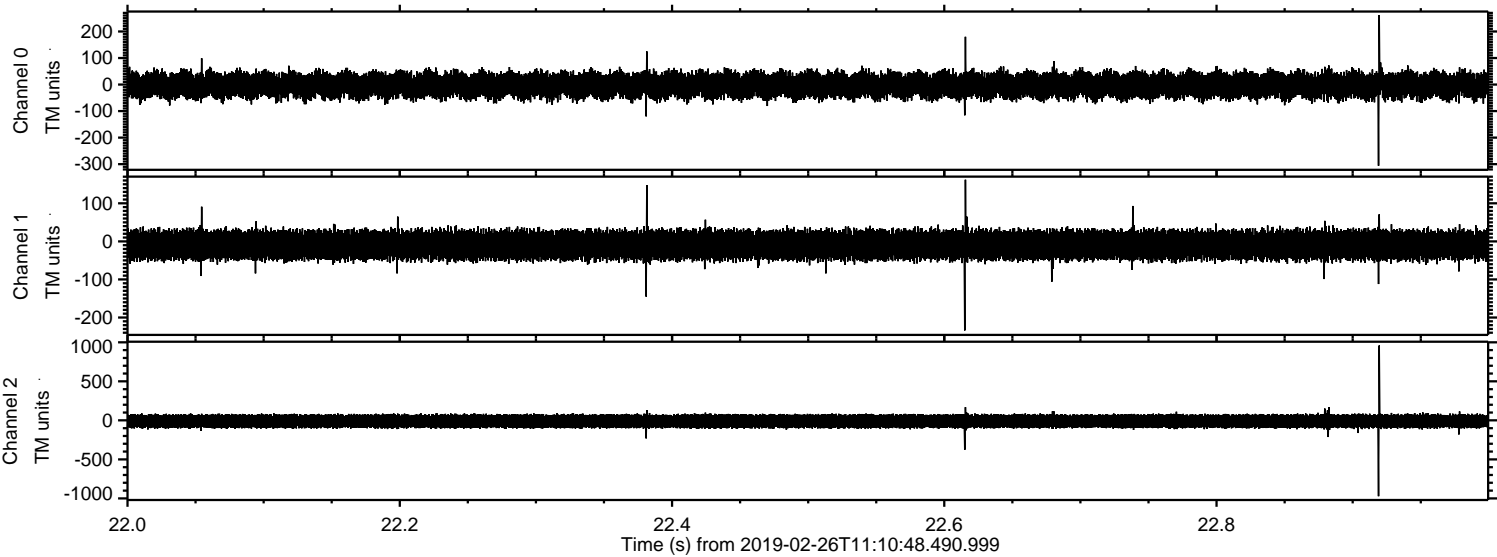



Processed Tue Feb 26 12:18:39 2019 by ELM ver.2012-10-06 from 001\_\_elm20190226\_111047\_\_dat00.bin

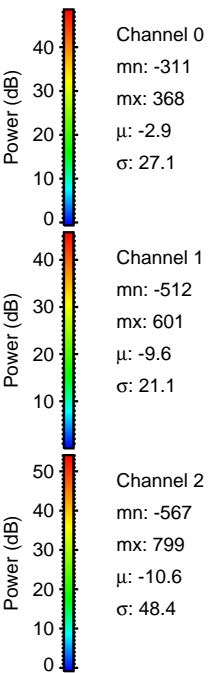
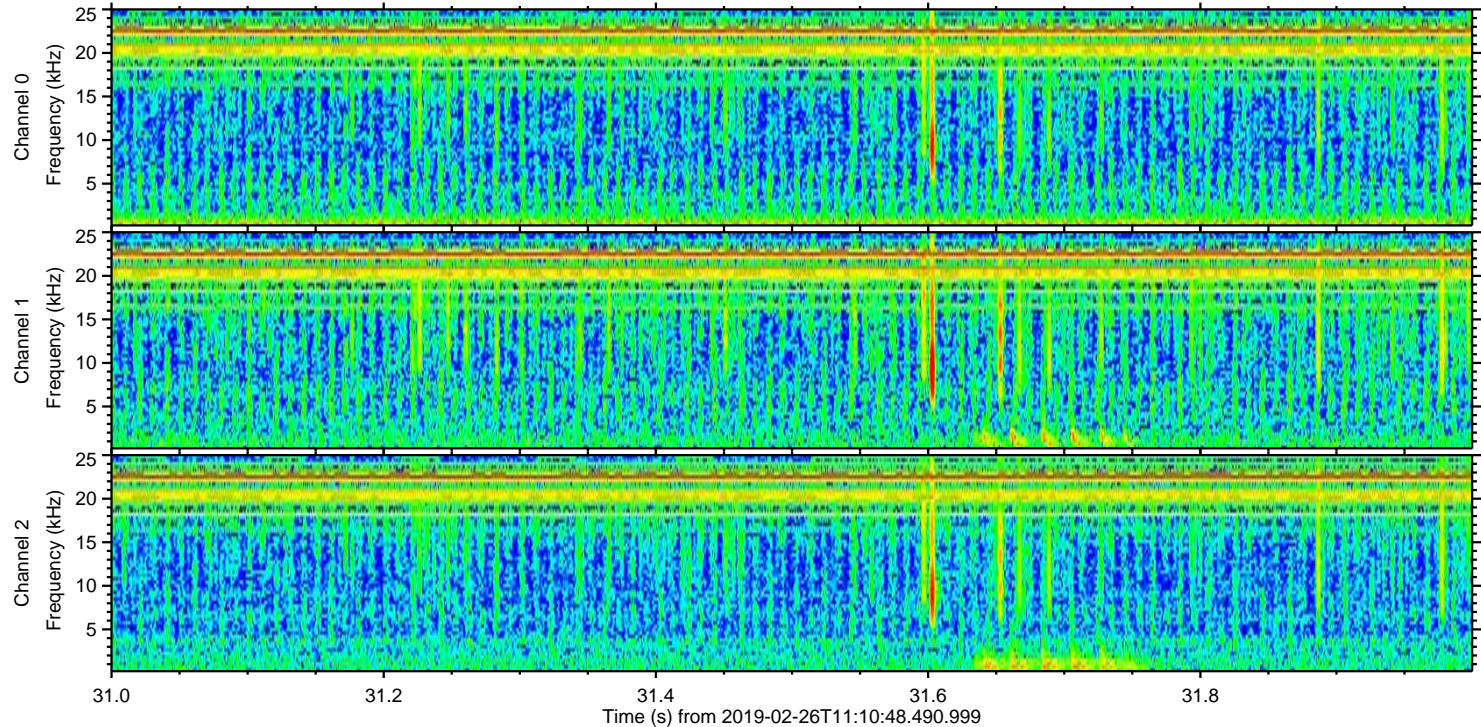
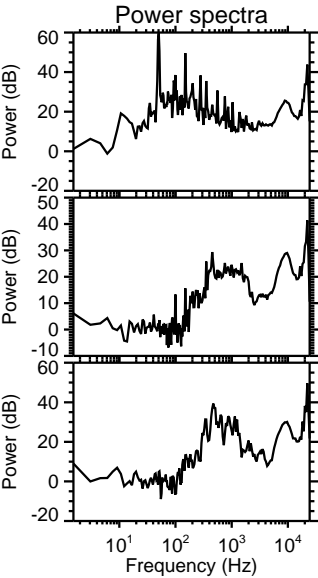
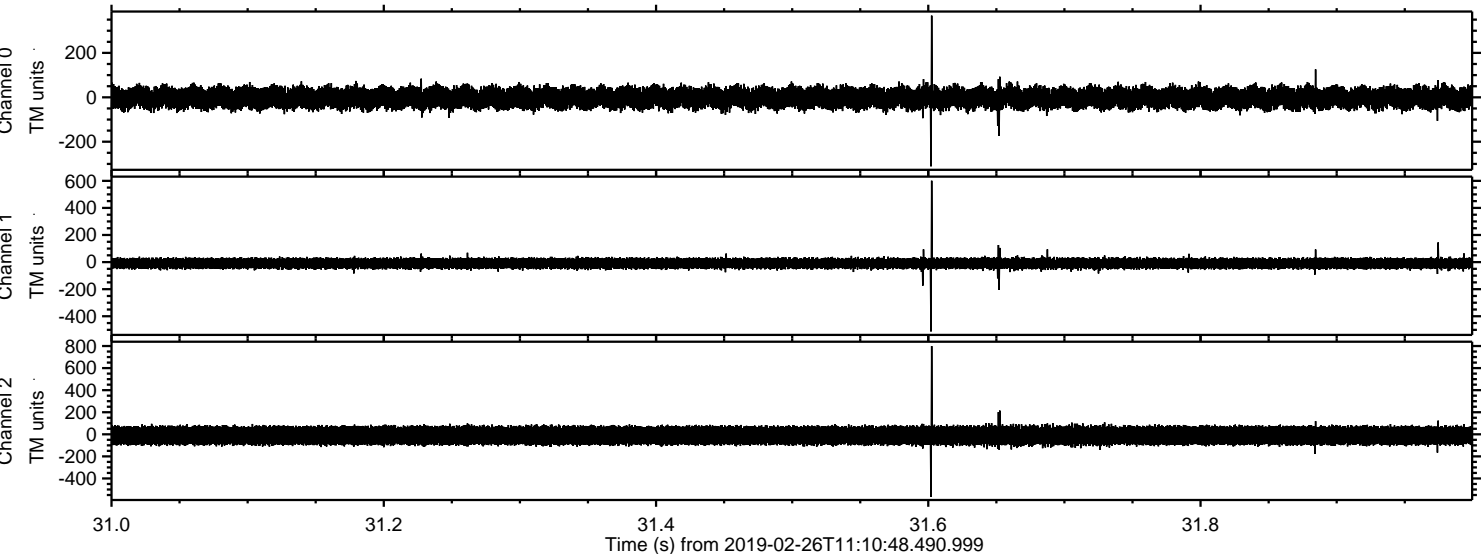



Processed Tue Feb 26 12:18:40 2019 by ELM ver.2012-10-06 from 001\_\_elm20190226\_111047\_\_dat00.bin

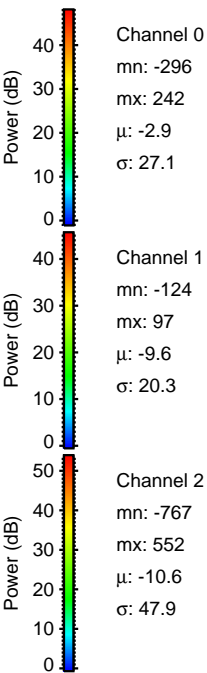
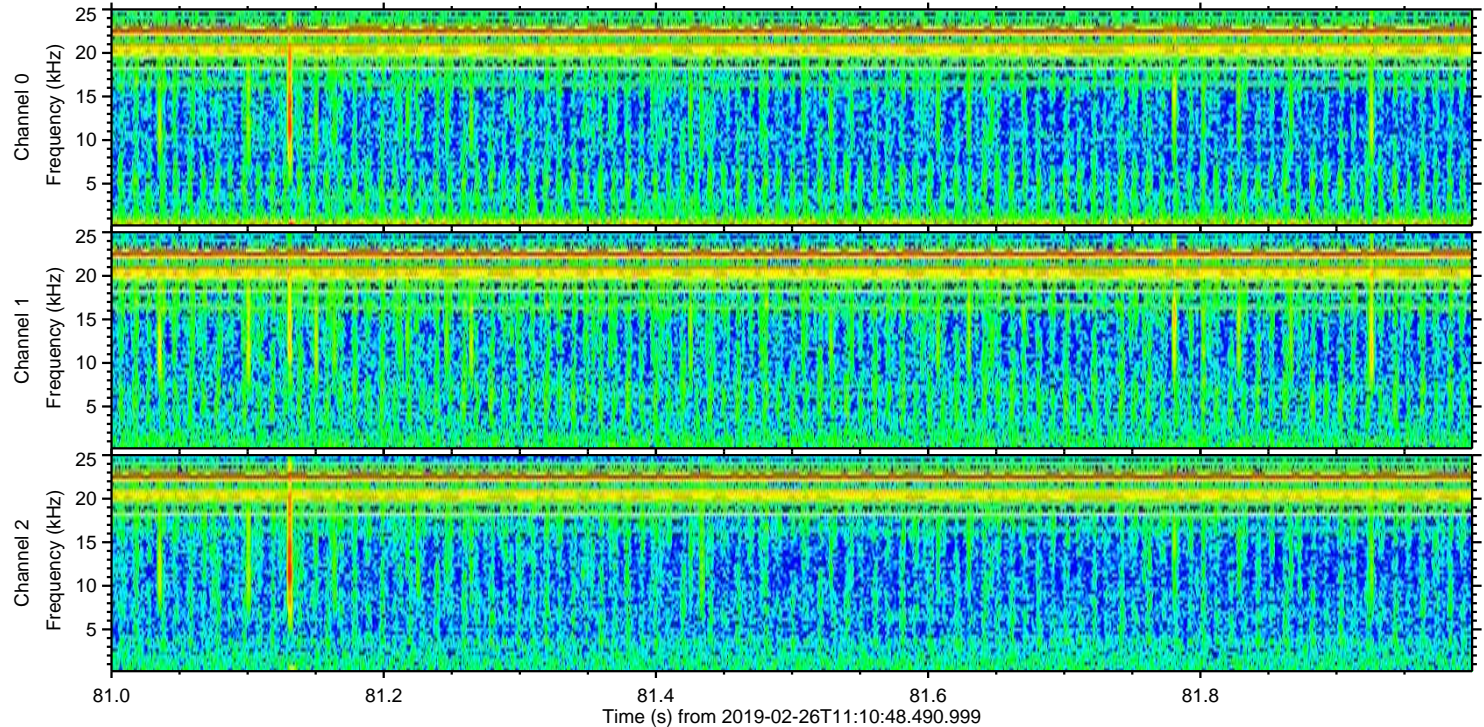
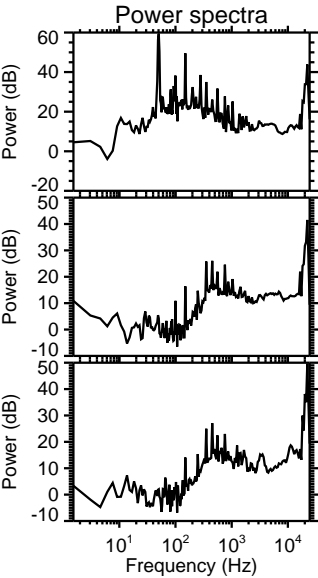
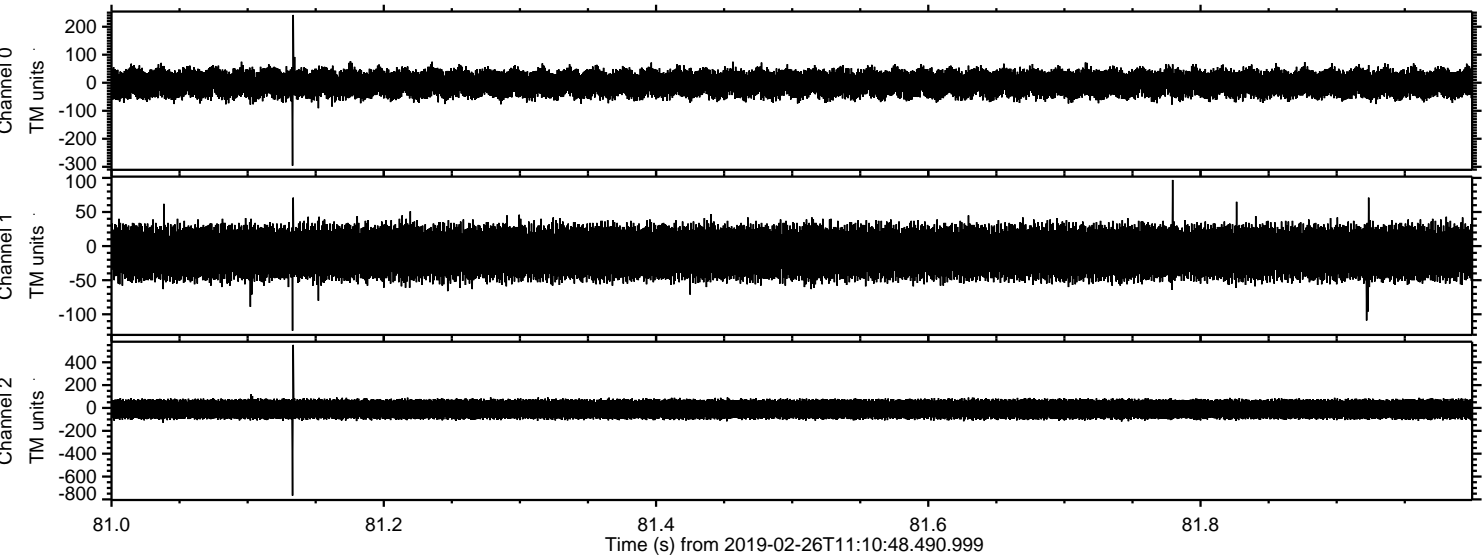



Processed Tue Feb 26 12:18:41 2019 by ELM ver.2012-10-06 from 001\_\_elm20190226\_111047\_\_dat00.bin

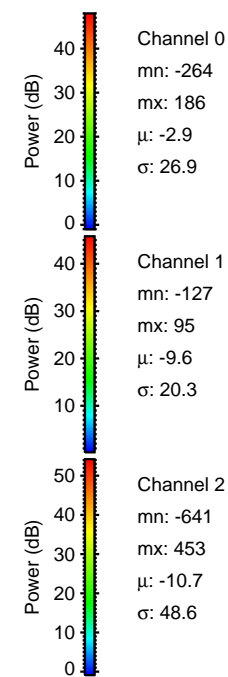
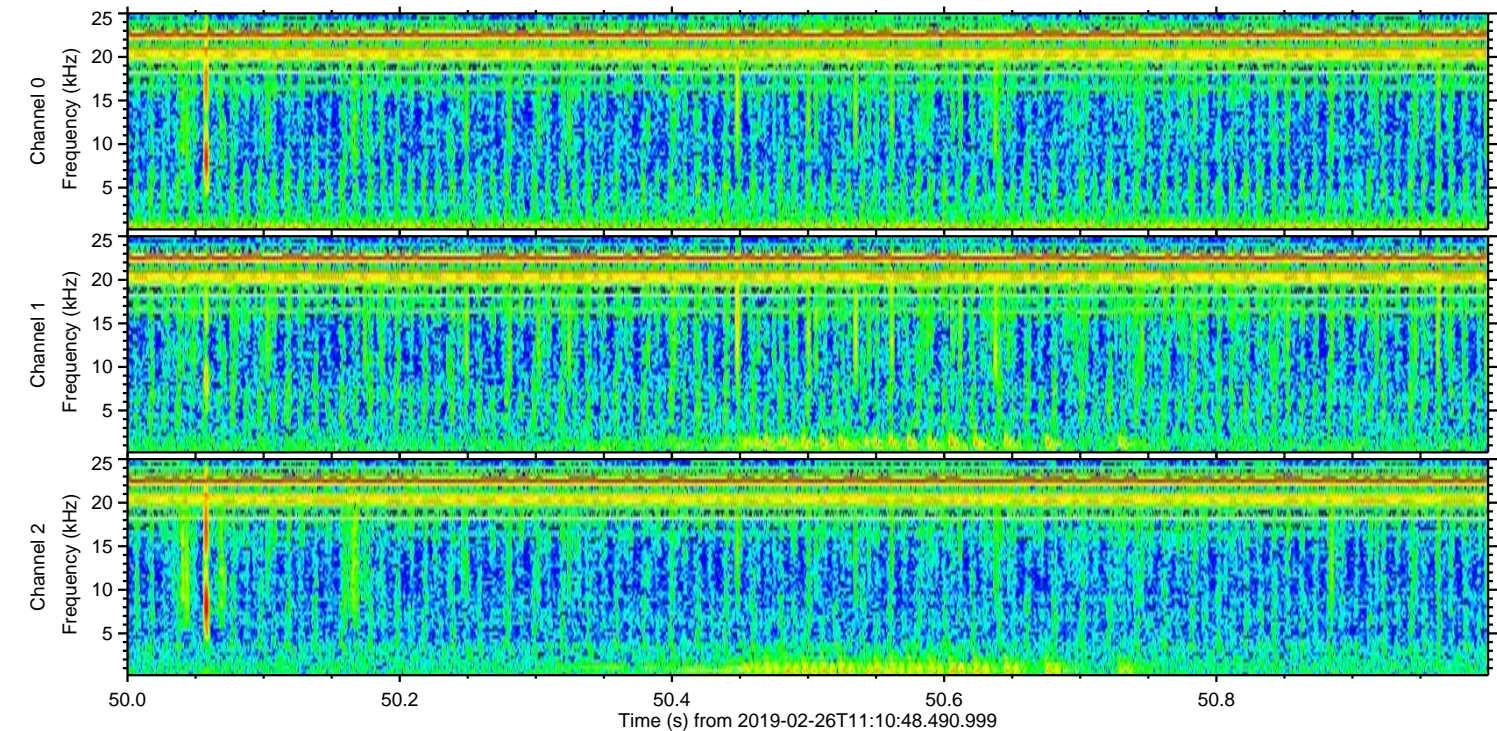
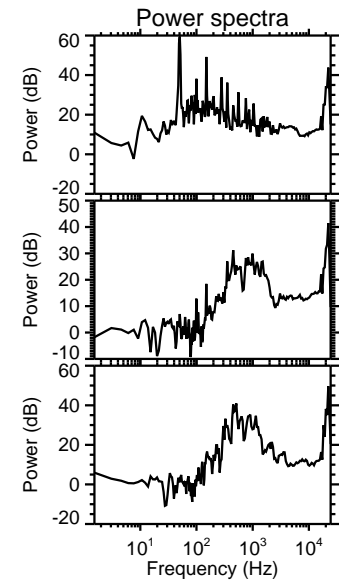
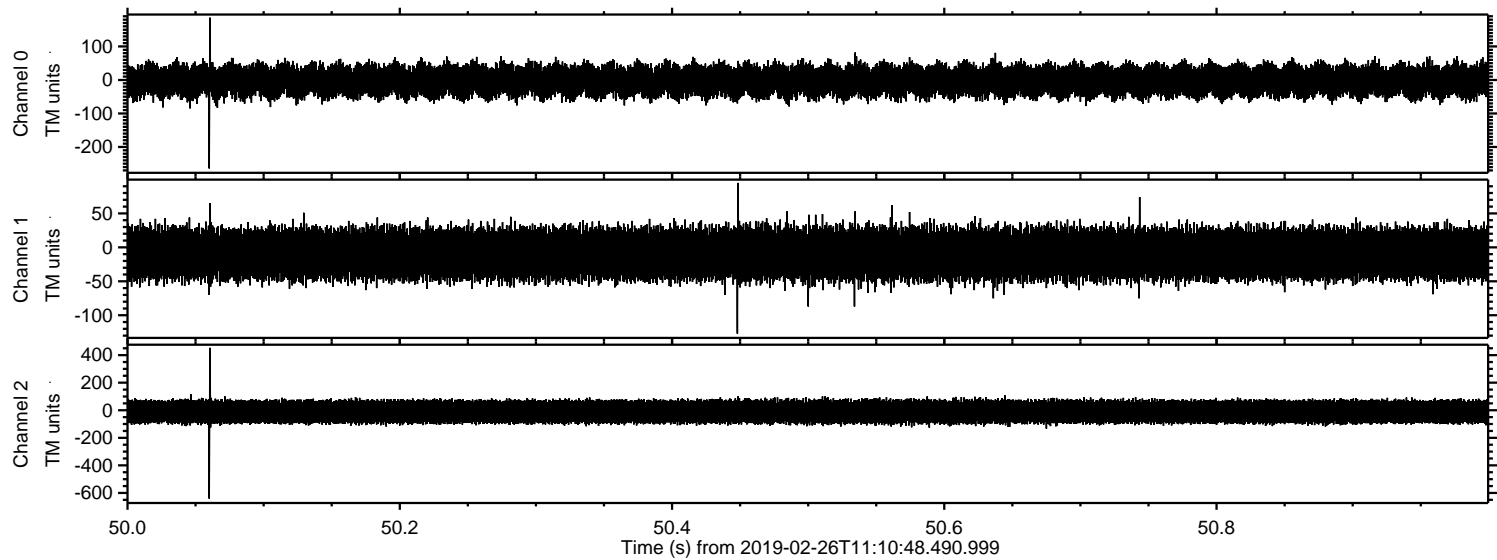



ELMAVAN 3D WAVEFORMS (Measured data sampled at 50 kHz) 51000 packets of 144 samples from 2019-02-26T11:10:48.490.999. Part 2/147

Processed Tue Feb 26 12:18:42 2019 by ELM ver.2012-10-06 from 001\_\_elm20190226\_111047\_\_dat00.bin

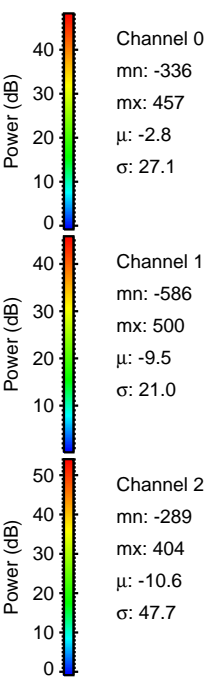
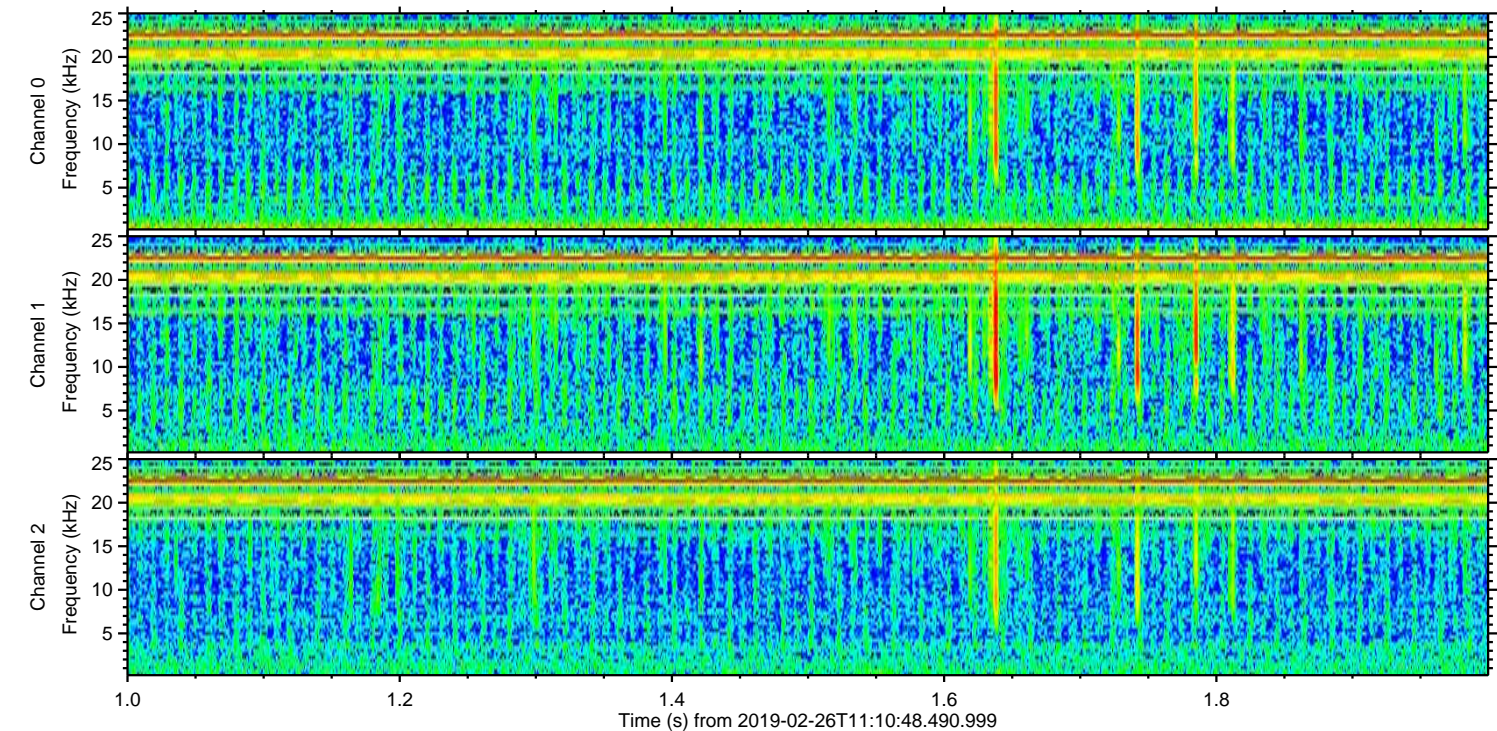
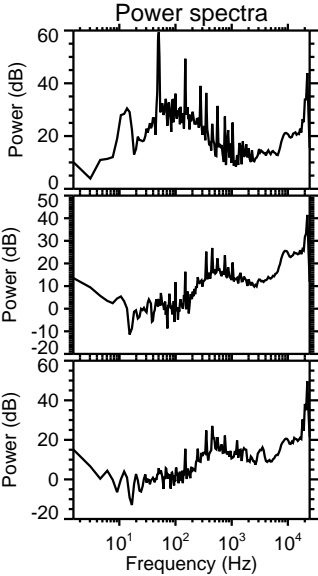
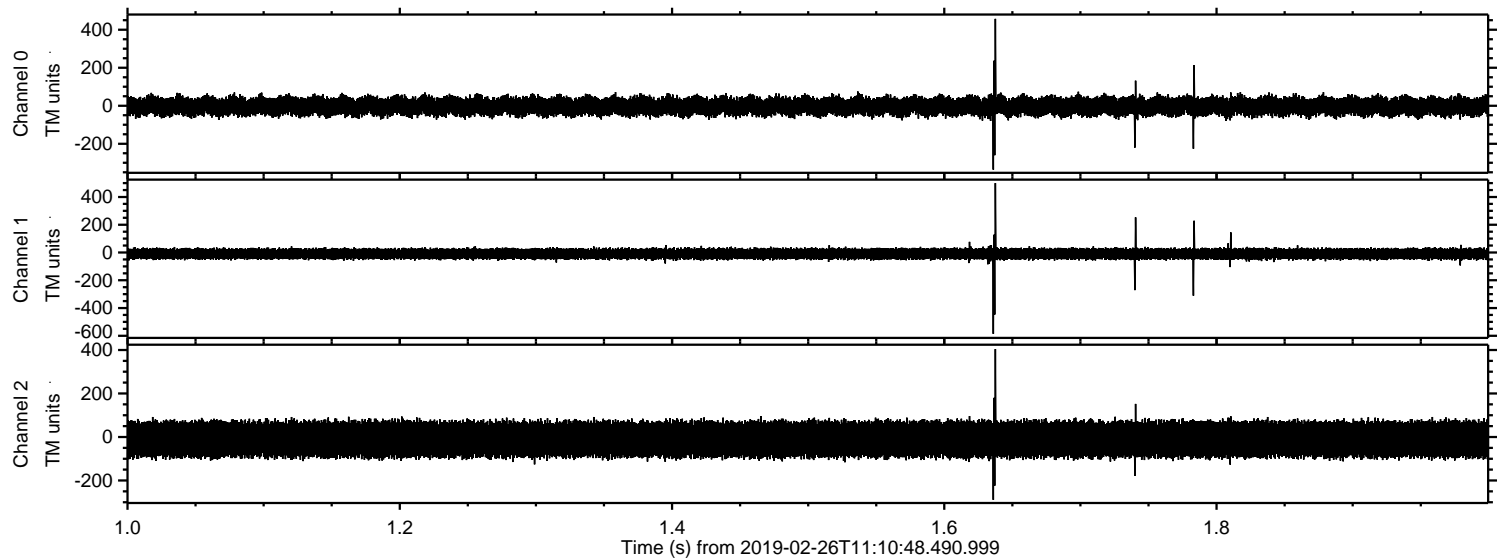



ELMAVAN 3D WAVEFORMS (Measured data sampled at 50 kHz) 51000 packets of 144 samples from 2019-02-26T11:10:48.490.999. Part 115/147

Processed Tue Feb 26 12:18:42 2019 by ELM ver.2012-10-06 from 001\_\_elm20190226\_111047\_\_dat00.bin

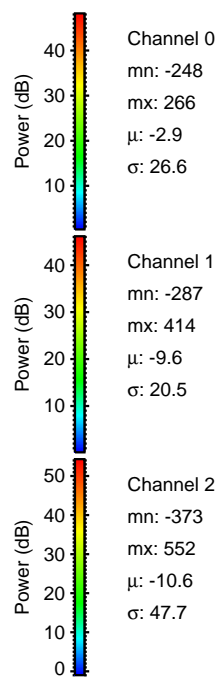
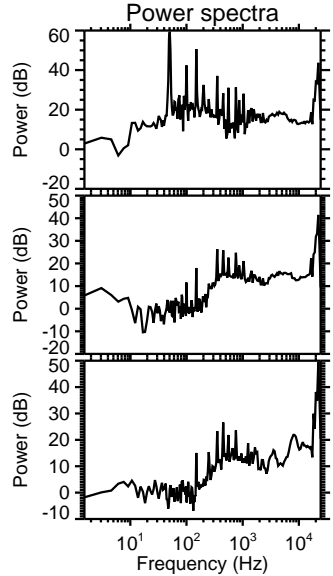
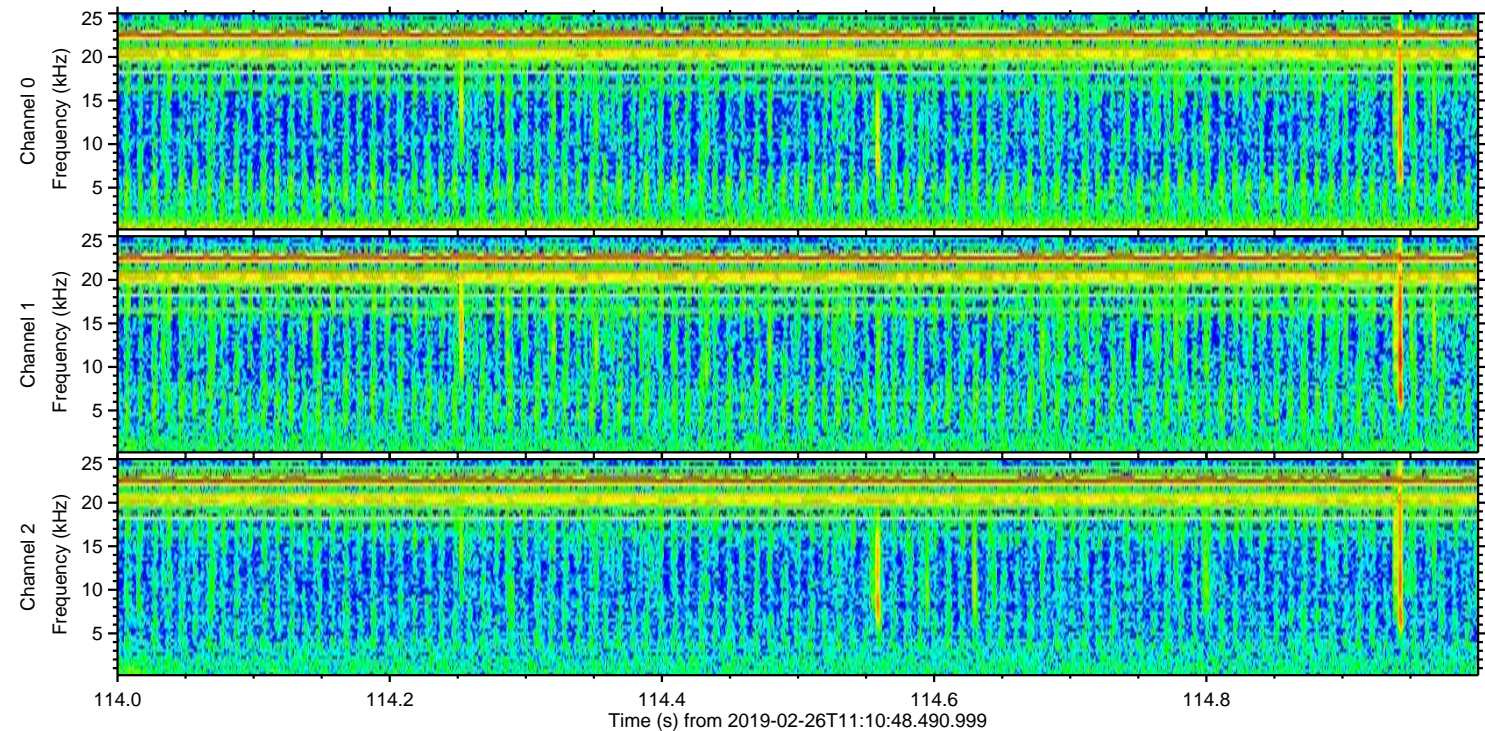
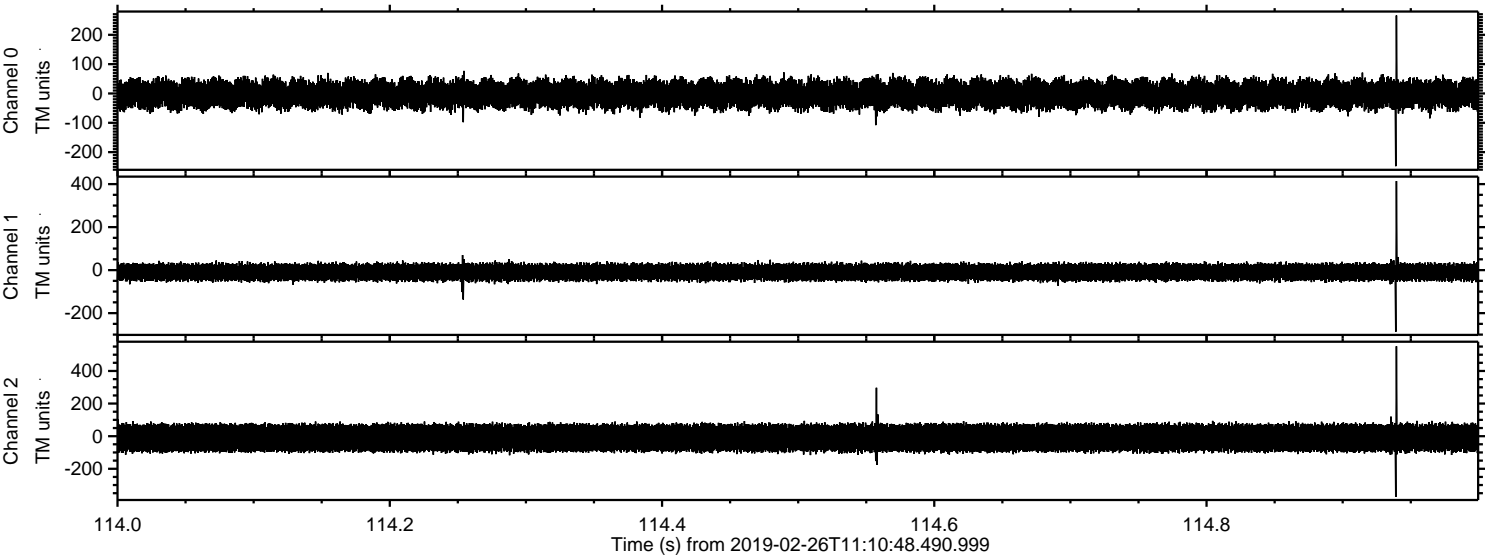

Channel 0  
mn: -248  
mx: 266  
 $\mu$ : -2.9  
 $\sigma$ : 26.6

Channel 1  
mn: -287  
mx: 414  
 $\mu$ : -9.6  
 $\sigma$ : 20.5

Channel 2  
mn: -373  
mx: 552  
 $\mu$ : -10.6  
 $\sigma$ : 47.7



Processed Tue Feb 26 12:18:43 2019 by ELM ver.2012-10-06 from 001\_\_elm20190226\_111047\_\_dat00.bin

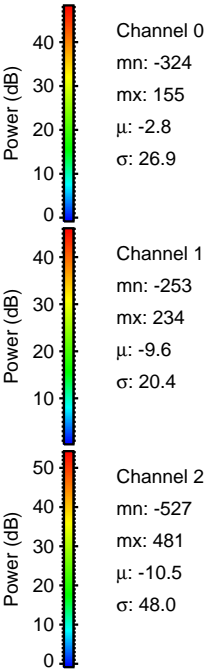
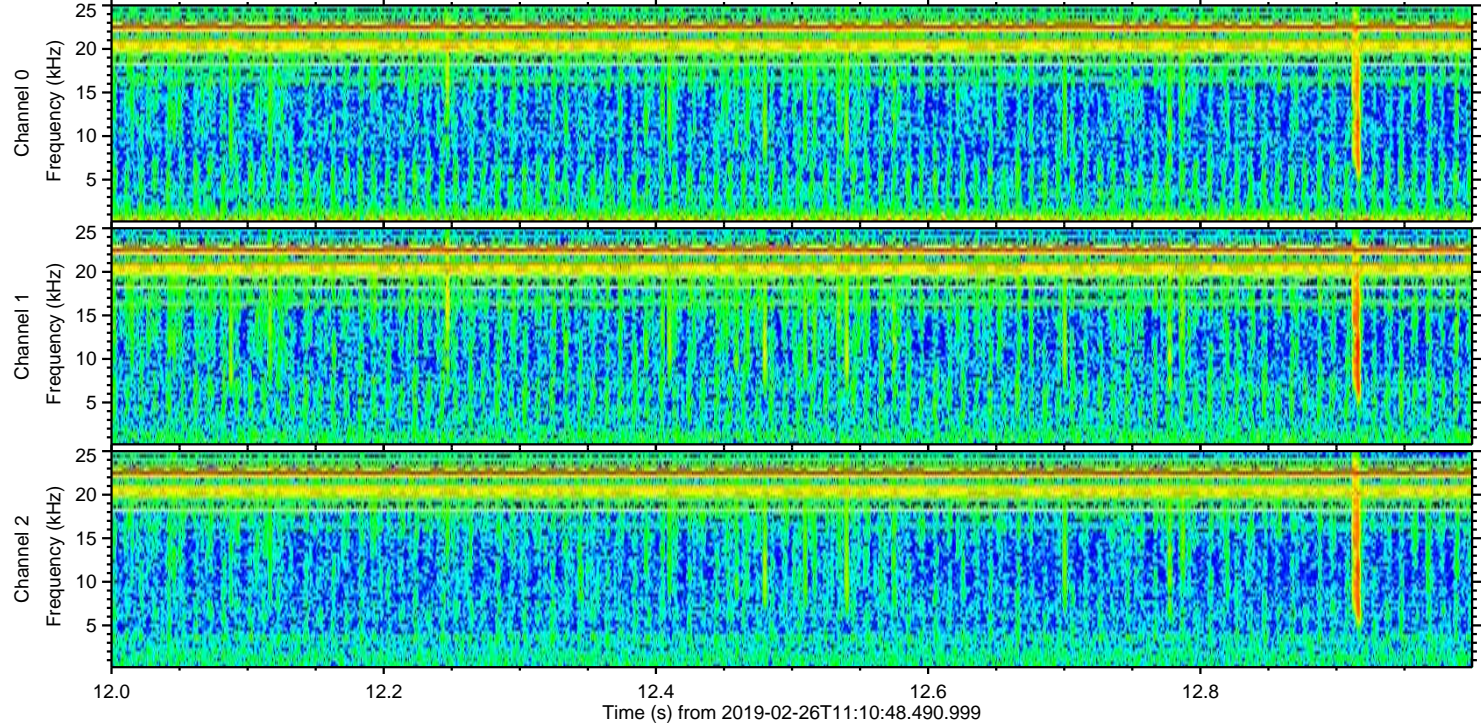
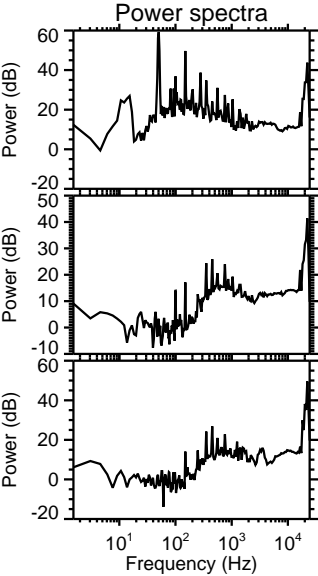
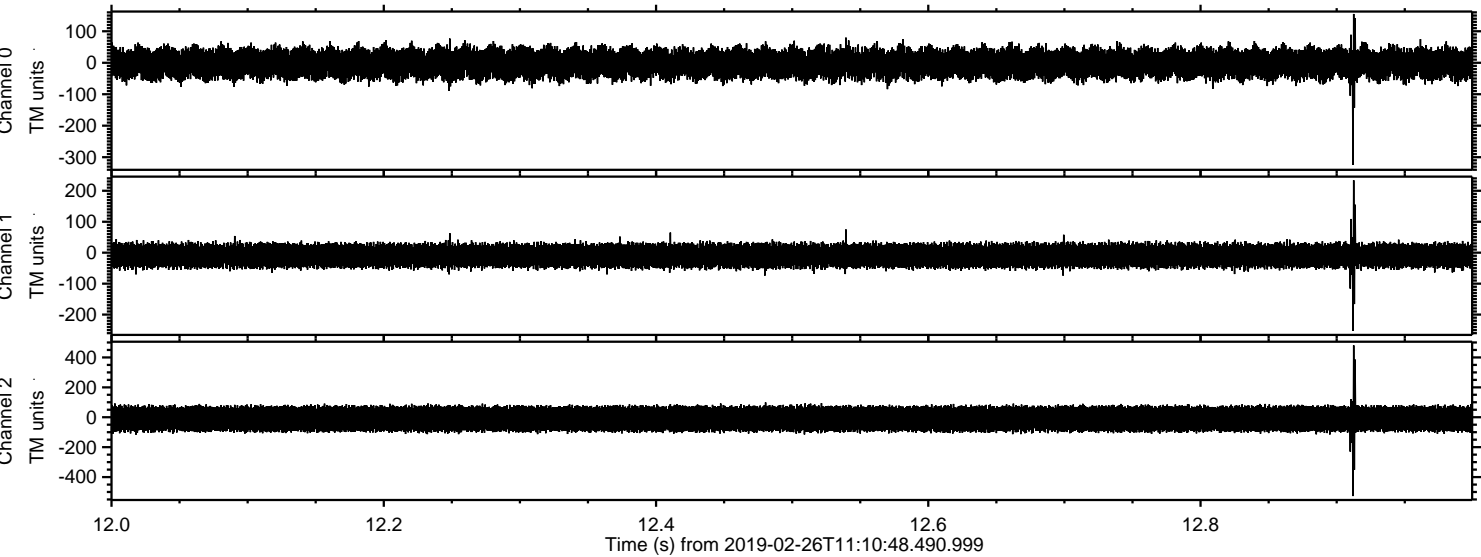



Processed Tue Feb 26 12:18:44 2019 by ELM ver.2012-10-06 from 001\_\_elm20190226\_111047\_\_dat00.bin

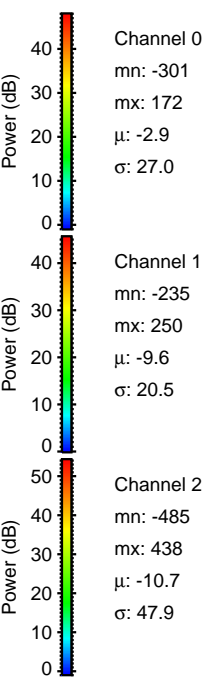
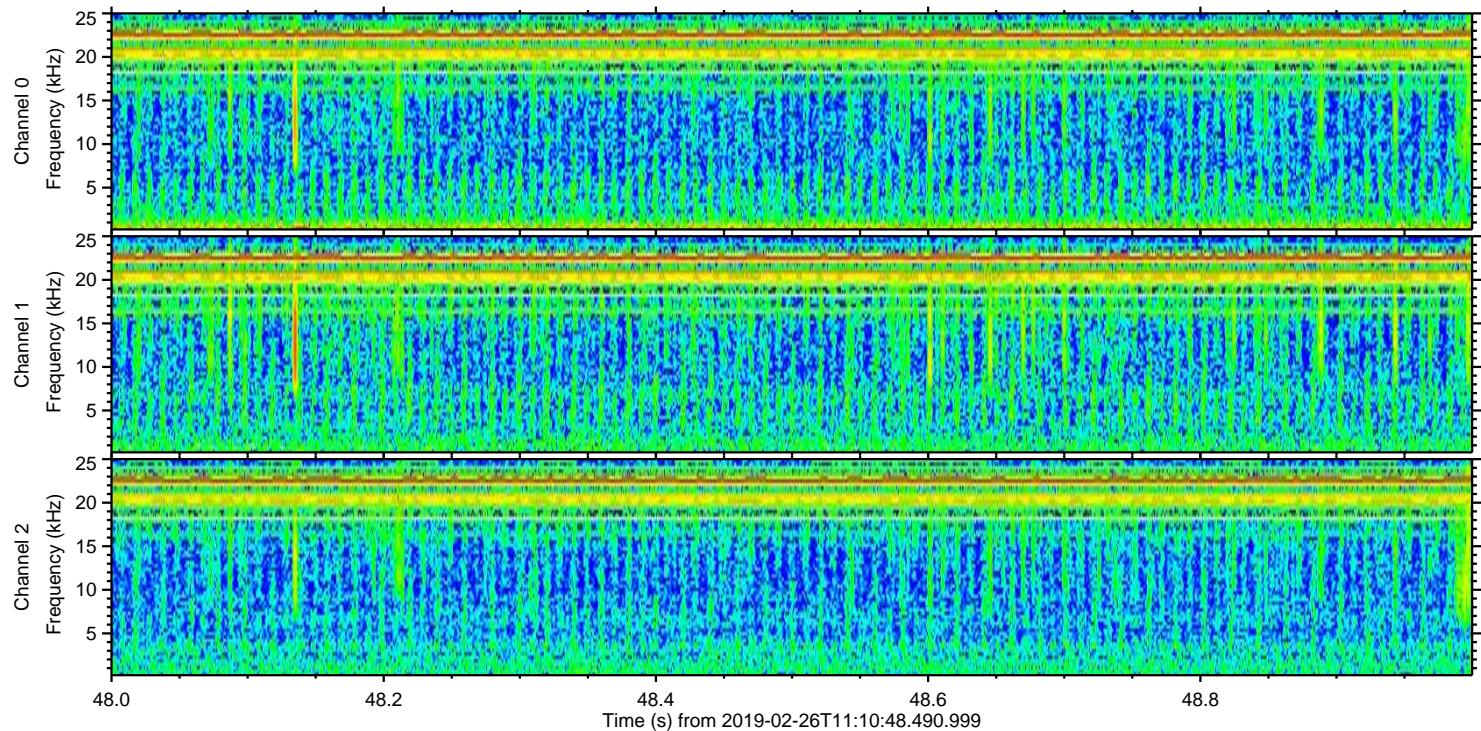
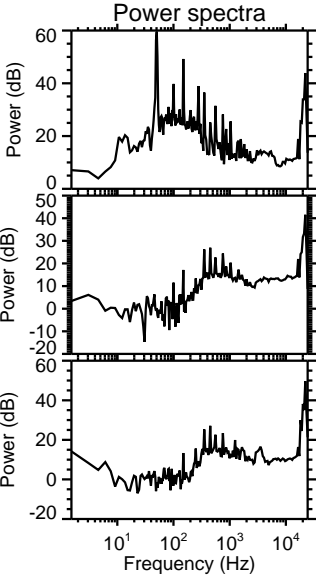
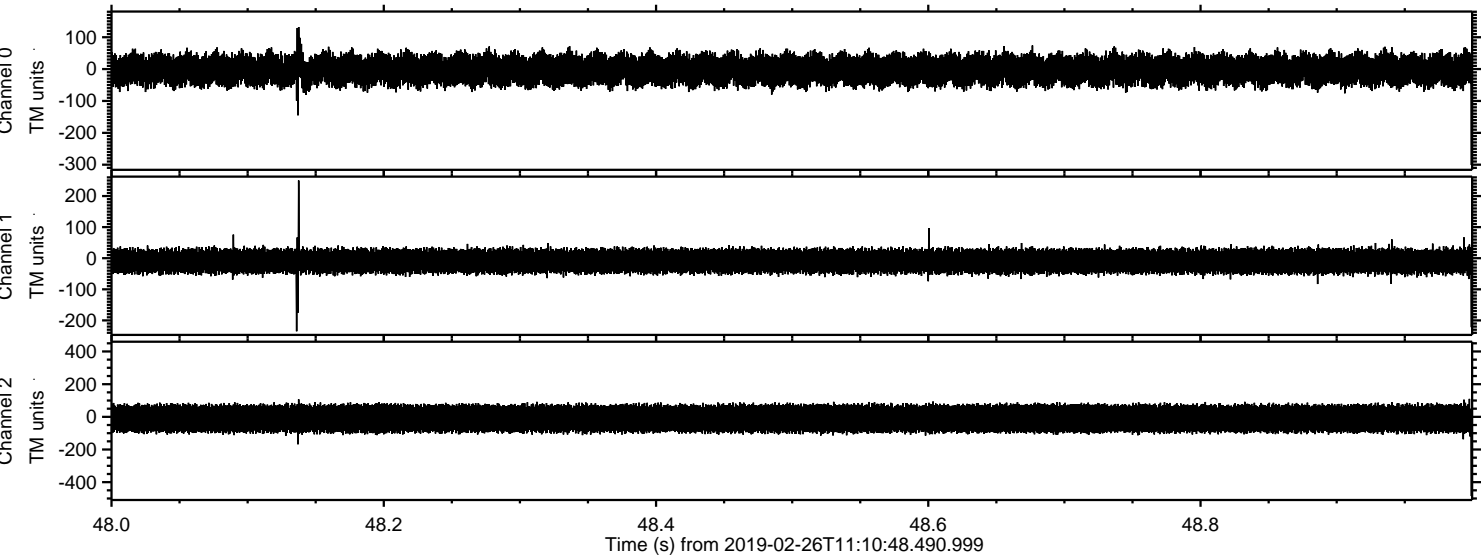



Processed Tue Feb 26 12:18:44 2019 by ELM ver.2012-10-06 from 001\_\_elm20190226\_111047\_\_dat00.bin

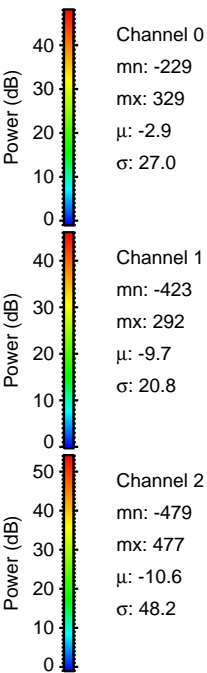
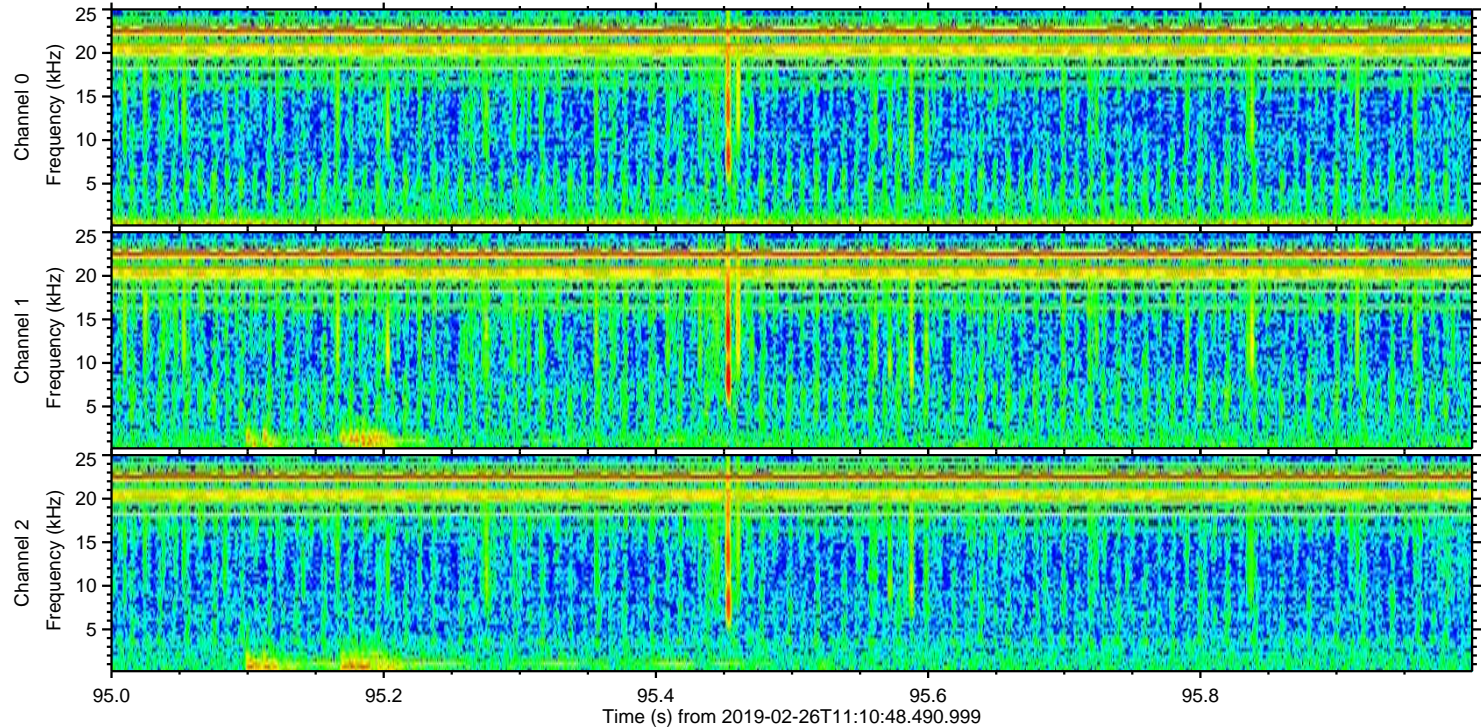
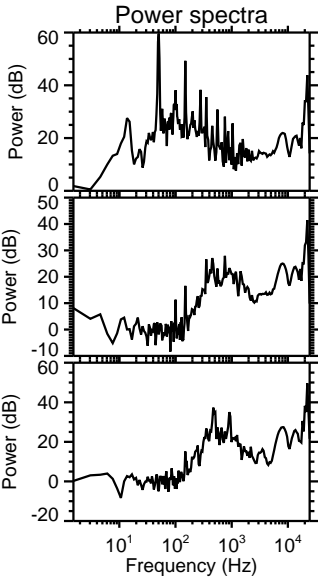
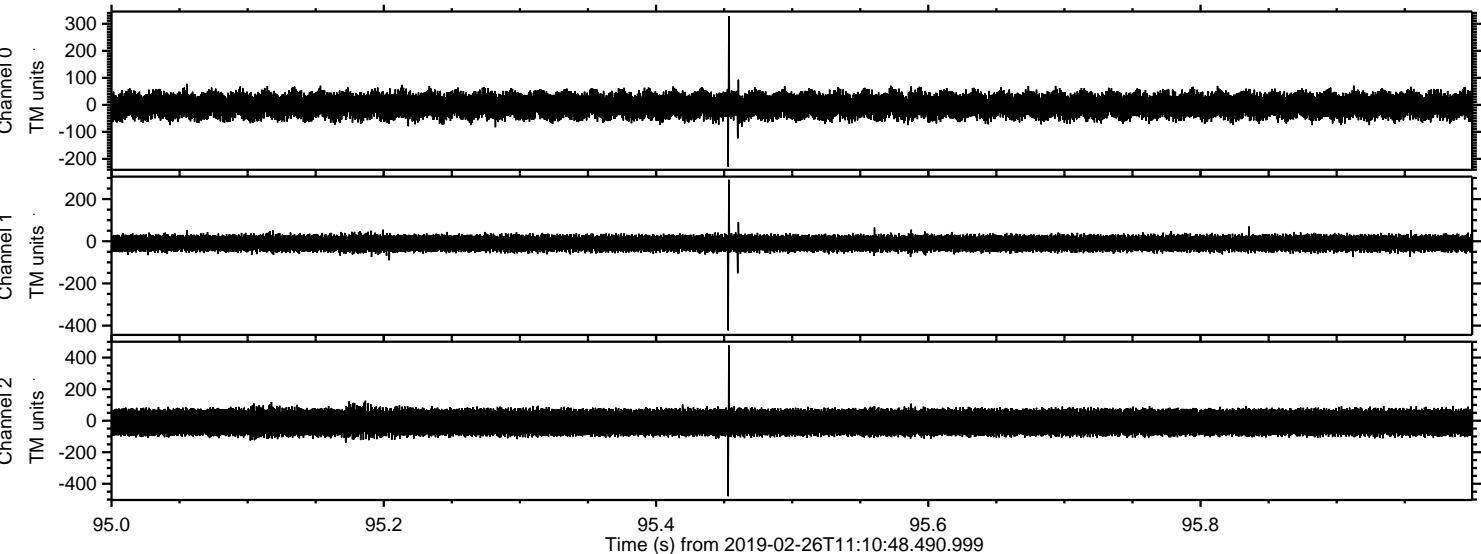



Processed Tue Feb 26 12:18:45 2019 by ELM ver.2012-10-06 from 001\_\_elm20190226\_111047\_\_dat00.bin

