

# ELMAVAN 3D WAVEFORMS (Measured data sampled at 50 kHz) 51000 packets of 144 samples from 2019-02-20T12:59:32.290.999.

Processed Wed Feb 20 14:07:49 2019 by ELM ver.2012-10-06 from 001\_\_elm20190220\_125931\_\_dat00.bin

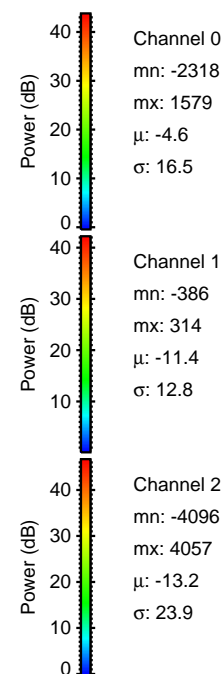

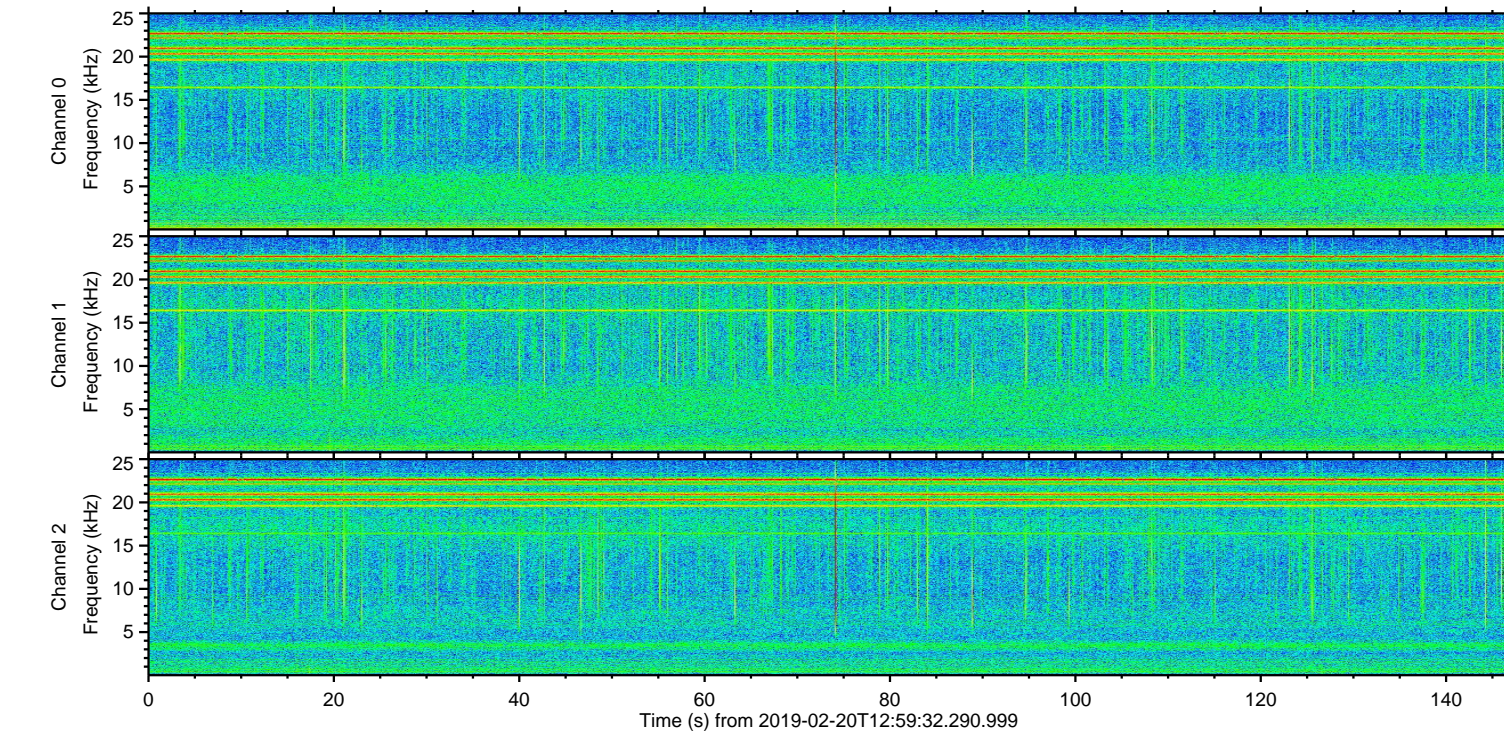
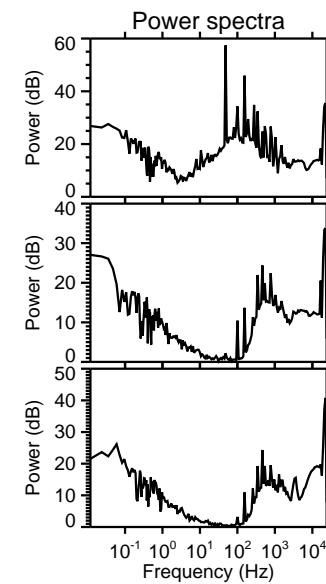
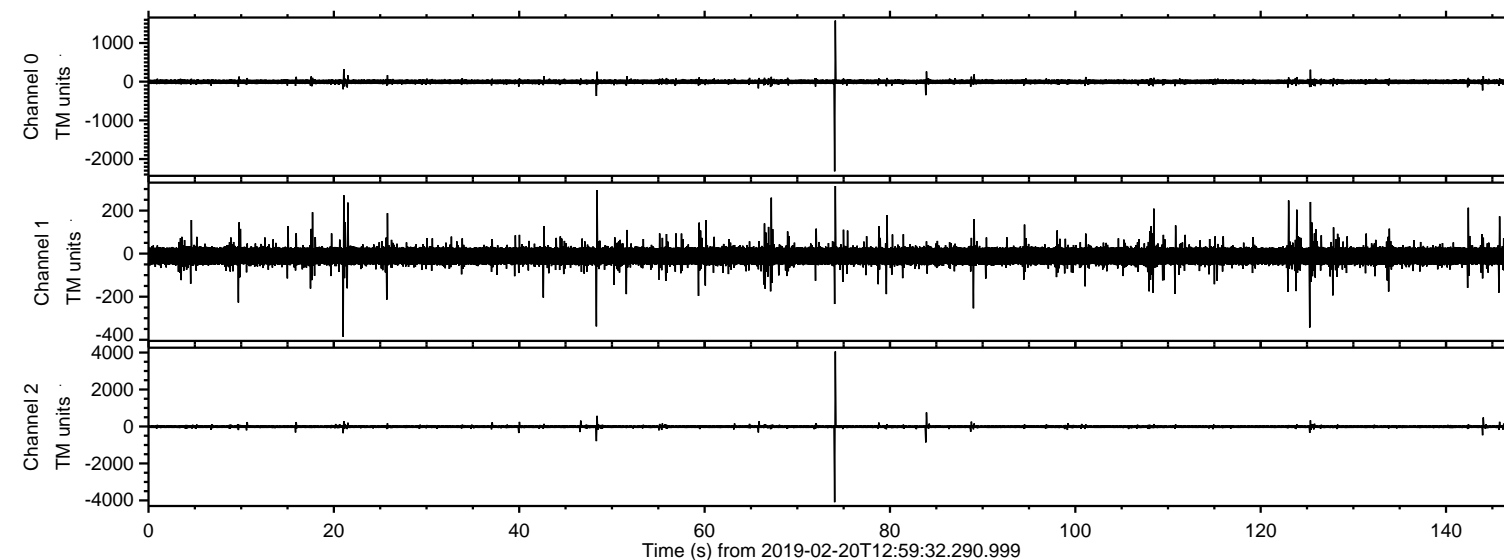

Processed Wed Feb 20 14:07:55 2019 by ELM ver.2012-10-06 from 001\_\_elm20190220\_125931\_\_dat00.bin

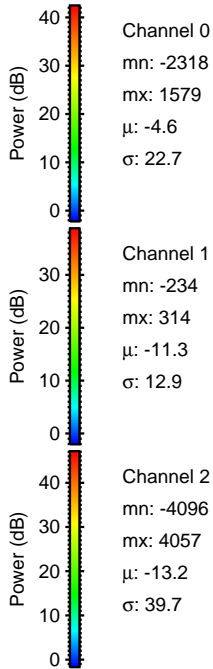
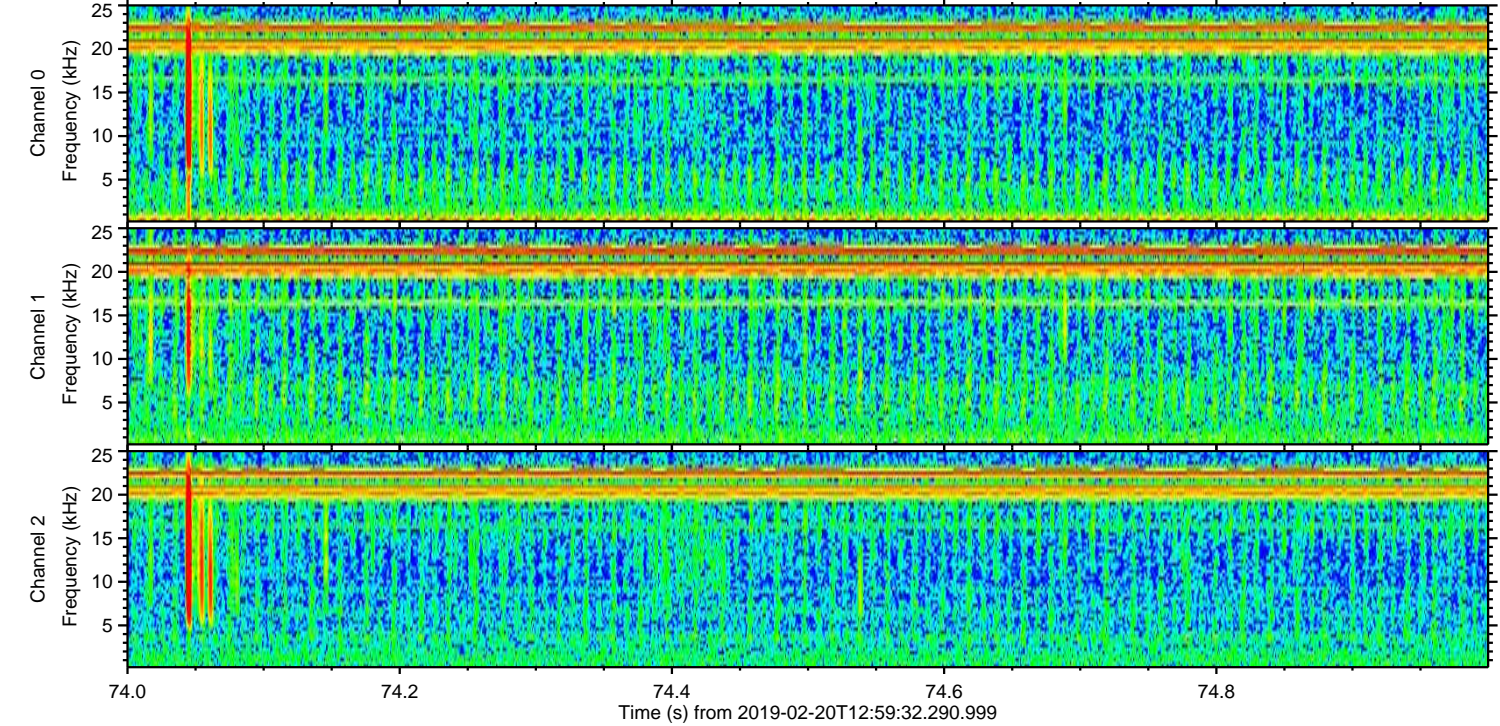
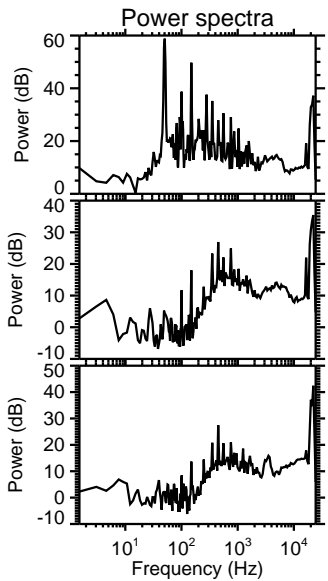
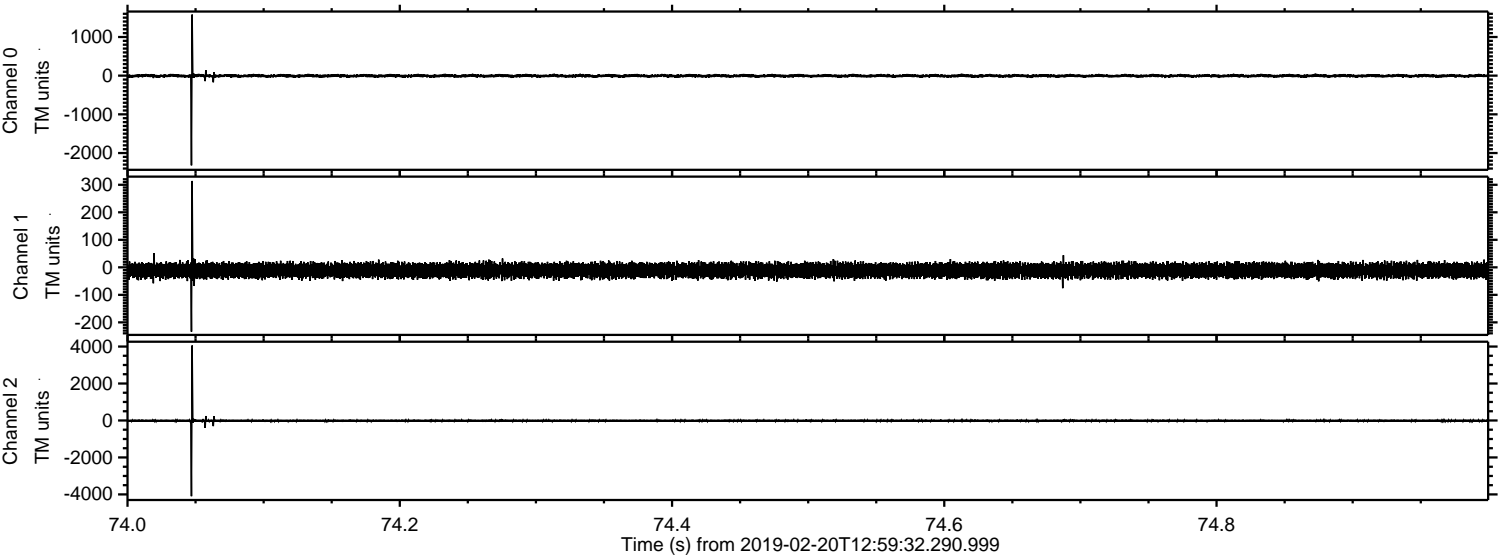



Processed Wed Feb 20 14:07:56 2019 by ELM ver.2012-10-06 from 001\_\_elm20190220\_125931\_\_dat00.bin

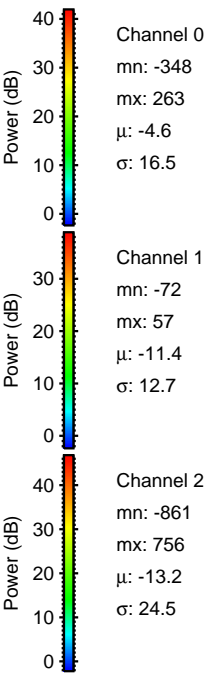
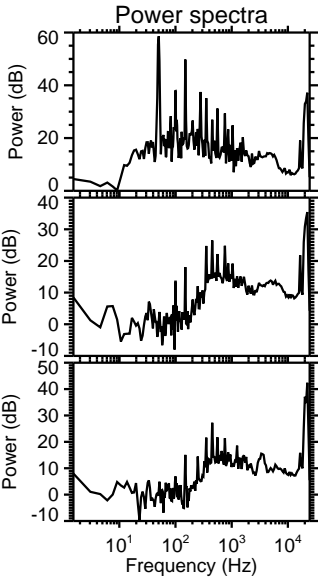
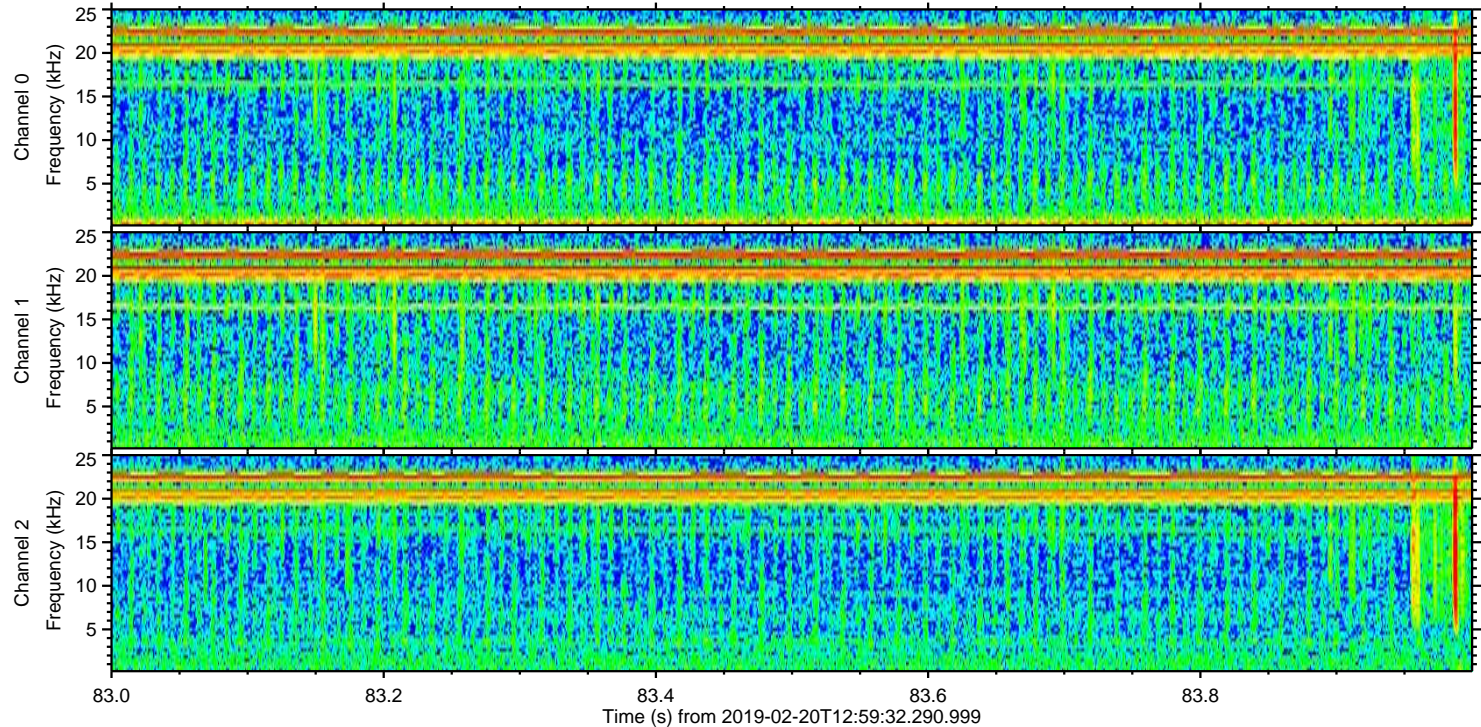
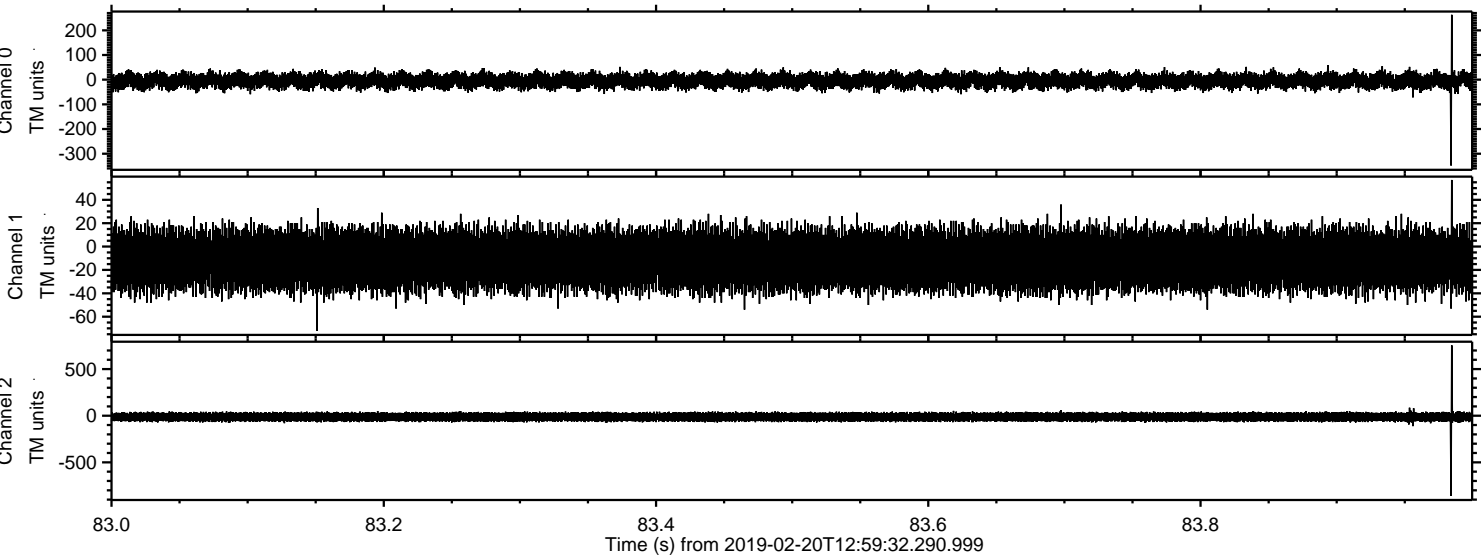



Processed Wed Feb 20 14:07:57 2019 by ELM ver.2012-10-06 from 001\_\_elm20190220\_125931\_\_dat00.bin

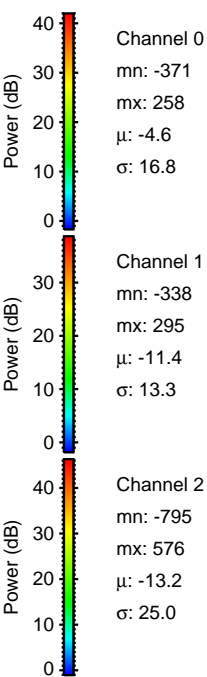
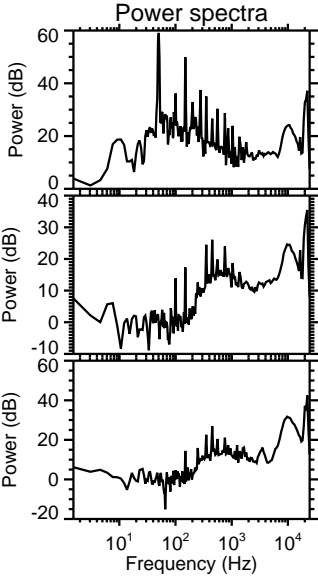
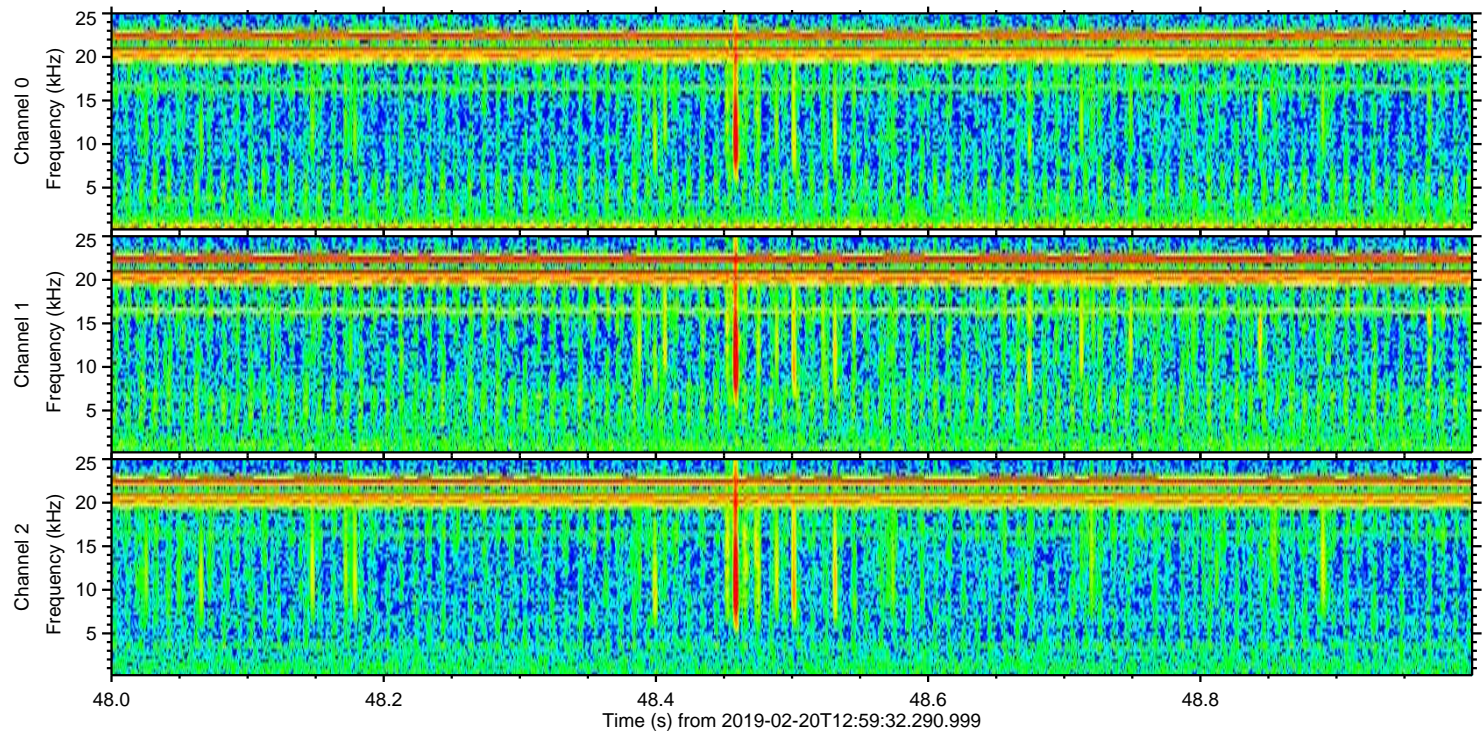
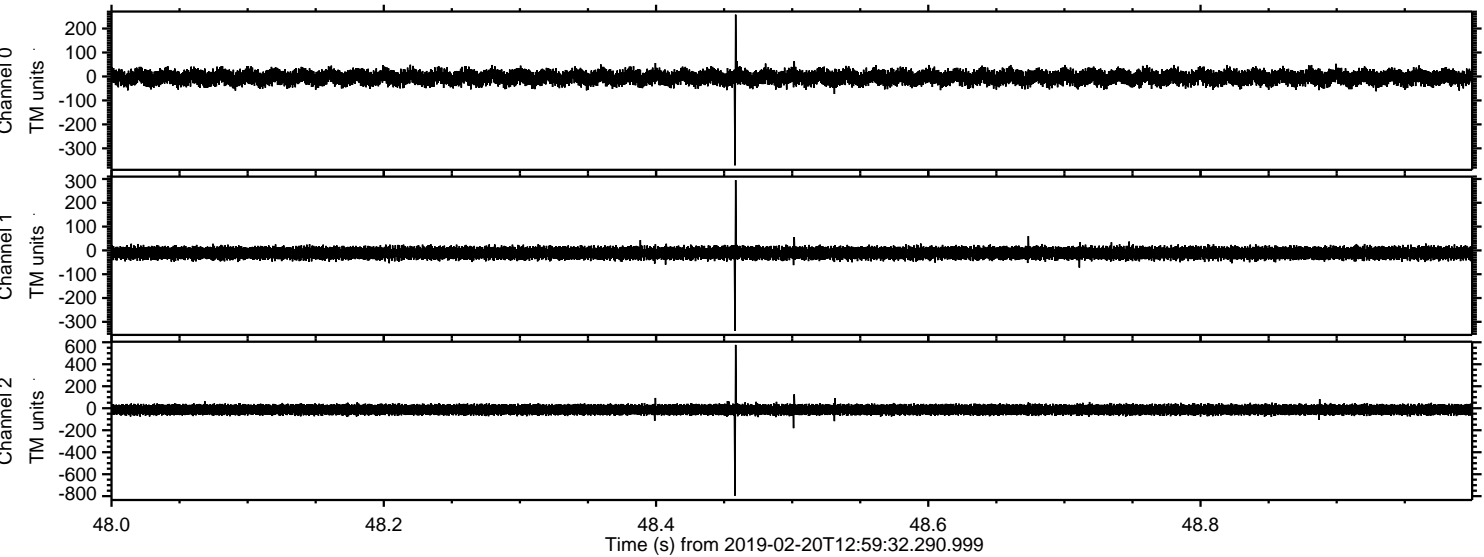



ELMAVAN 3D WAVEFORMS (Measured data sampled at 50 kHz) 51000 packets of 144 samples from 2019-02-20T12:59:32.290.999. Part 145/147

Processed Wed Feb 20 14:07:57 2019 by ELM ver.2012-10-06 from 001\_\_elm20190220\_125931\_\_dat00.bin

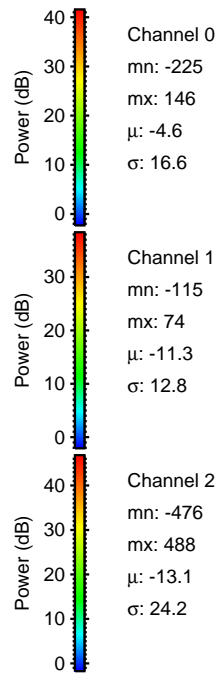
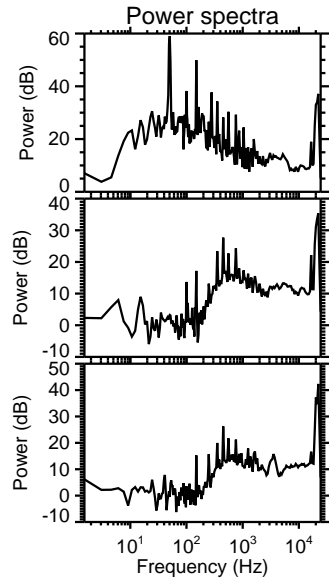
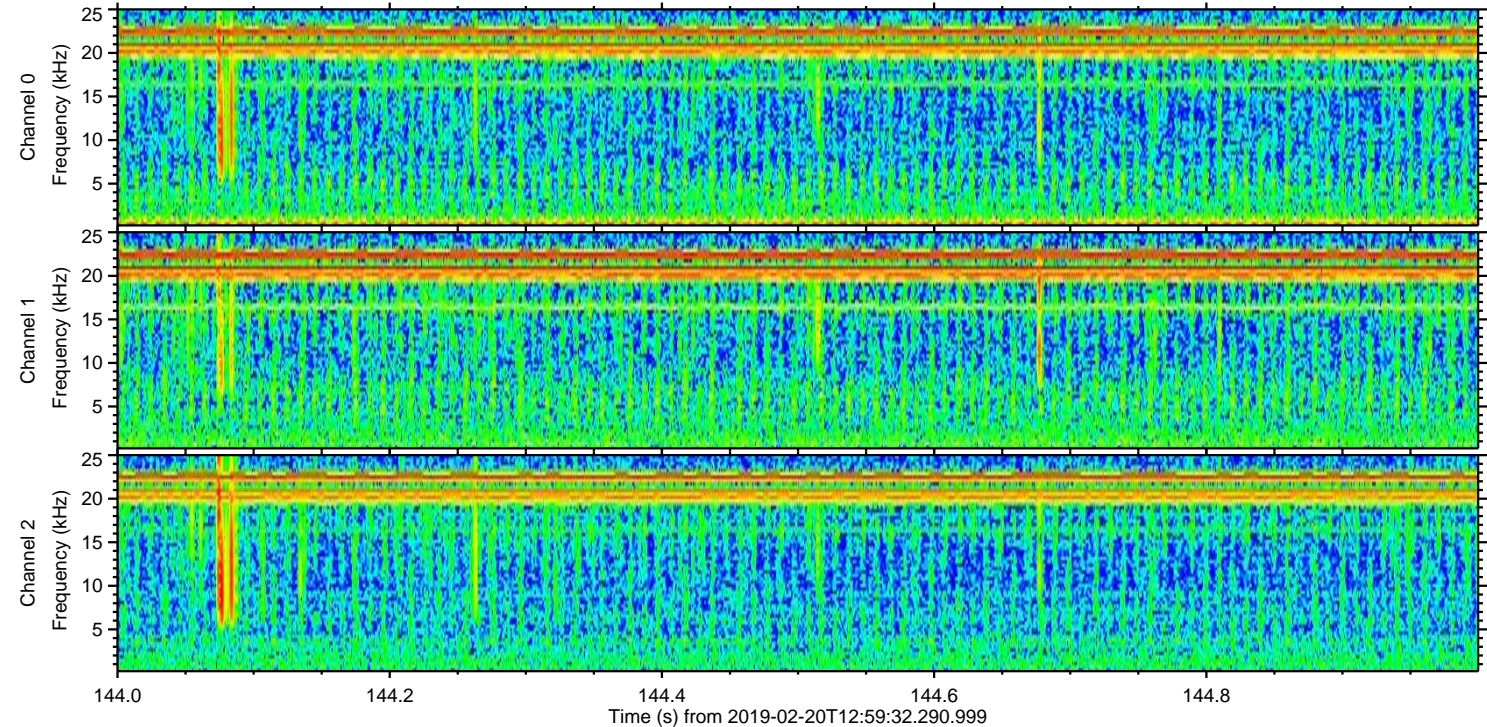
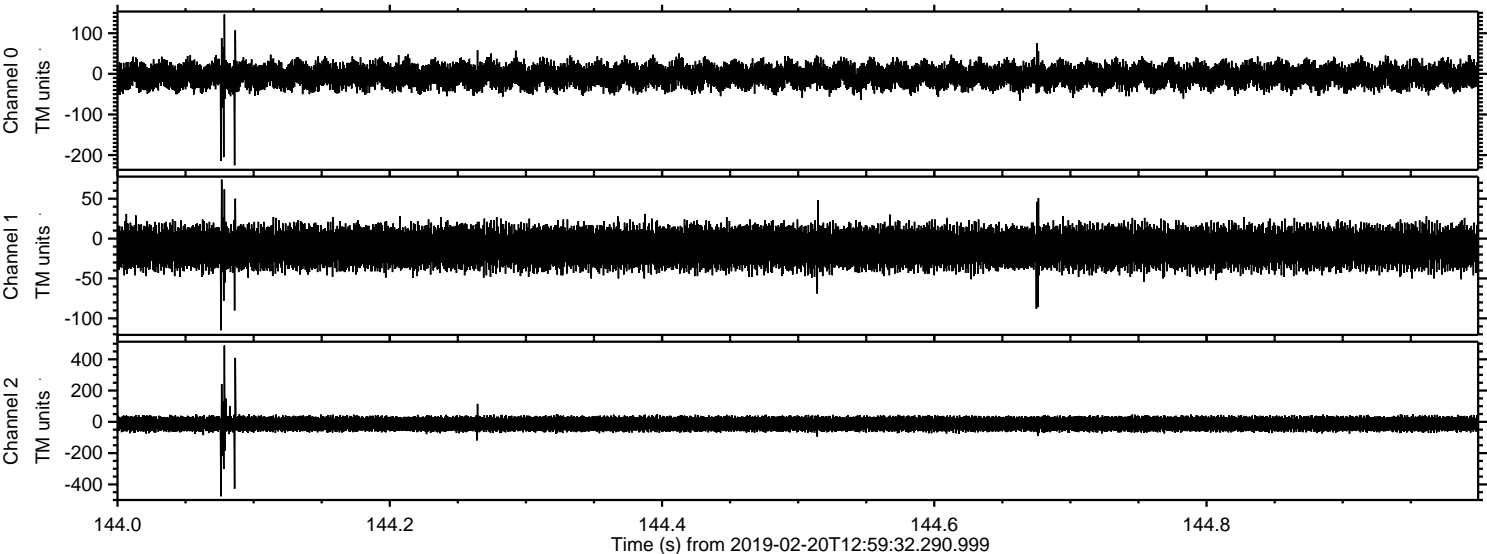



Processed Wed Feb 20 14:07:58 2019 by ELM ver.2012-10-06 from 001\_\_elm20190220\_125931\_\_dat00.bin

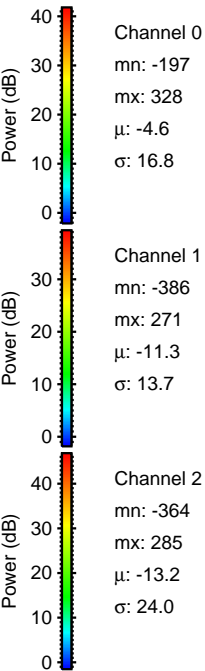
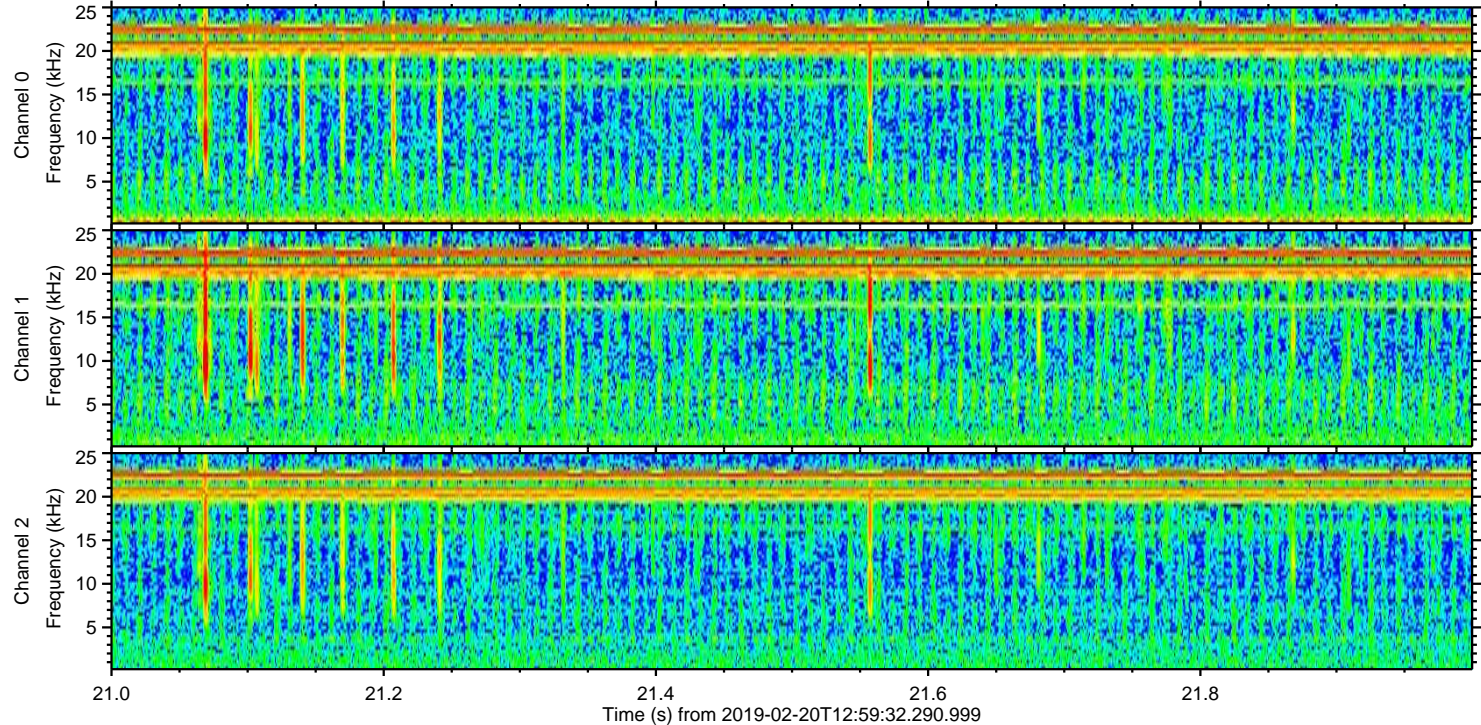
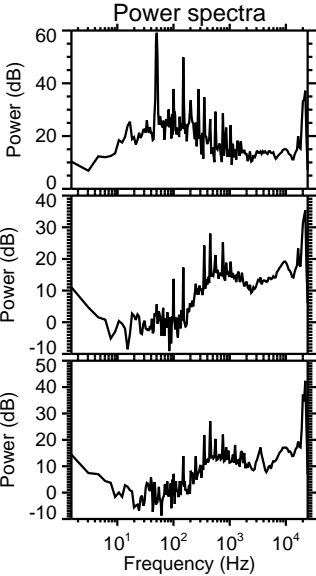
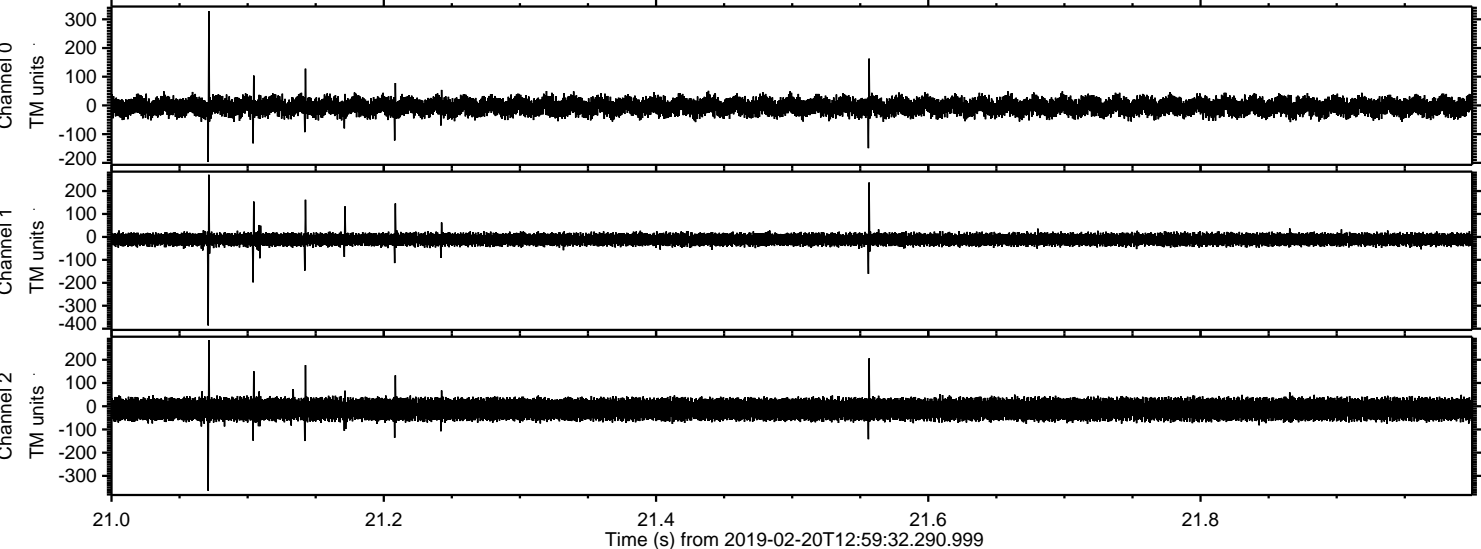



Processed Wed Feb 20 14:07:58 2019 by ELM ver.2012-10-06 from 001\_\_elm20190220\_125931\_\_dat00.bin

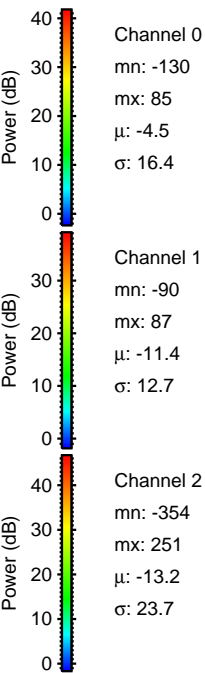
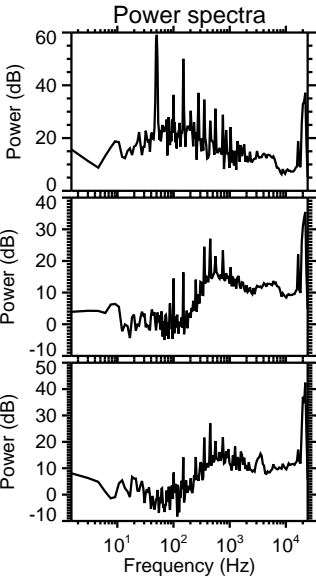
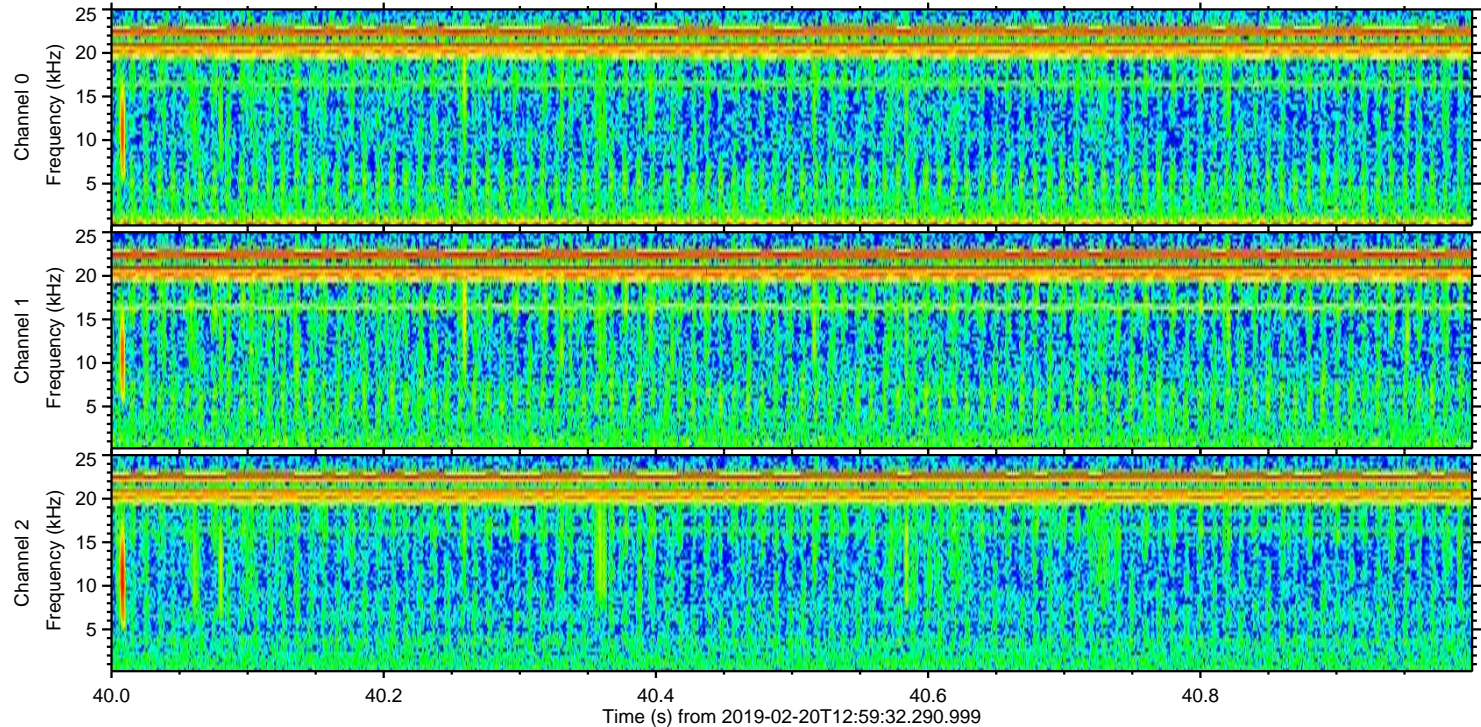
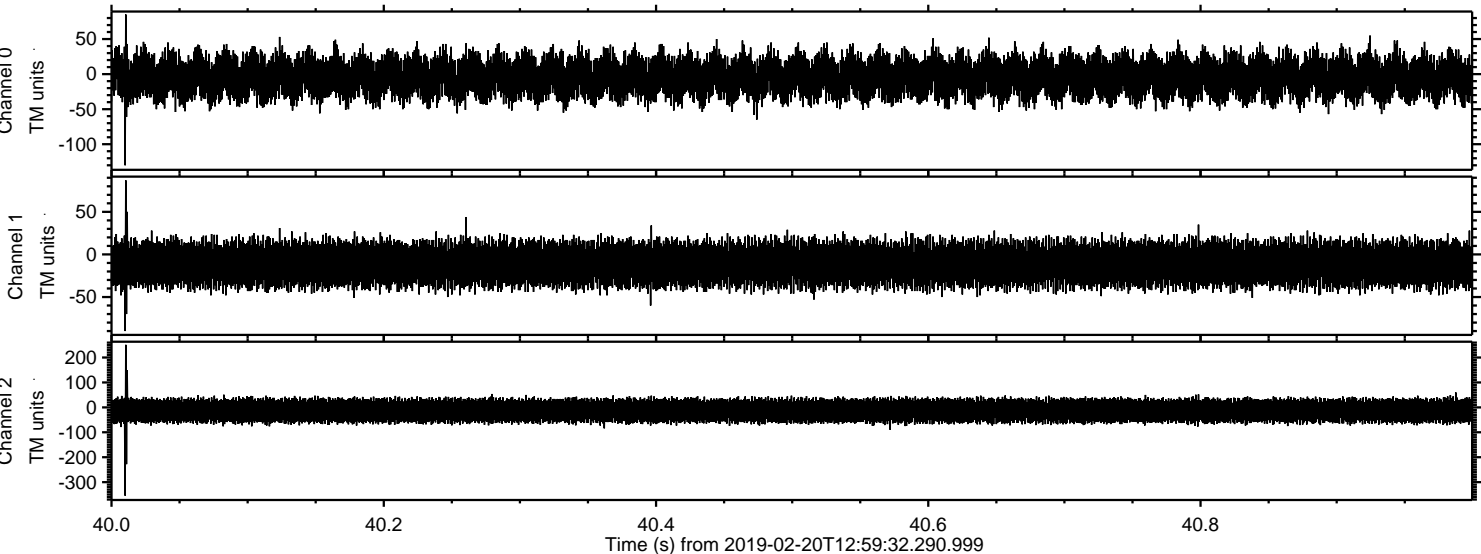



ELMAVAN 3D WAVEFORMS (Measured data sampled at 50 kHz) 51000 packets of 144 samples from 2019-02-20T12:59:32.290.999. Part 126/147

Processed Wed Feb 20 14:07:59 2019 by ELM ver.2012-10-06 from 001\_\_elm20190220\_125931\_\_dat00.bin

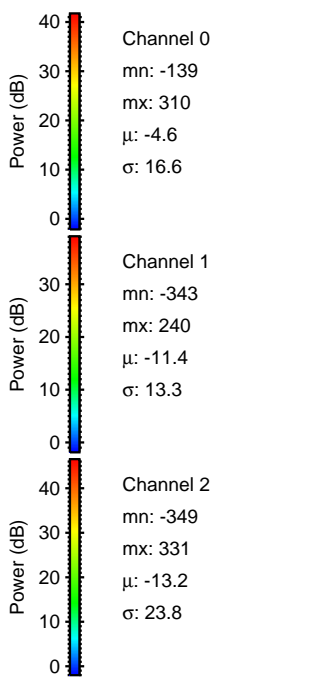
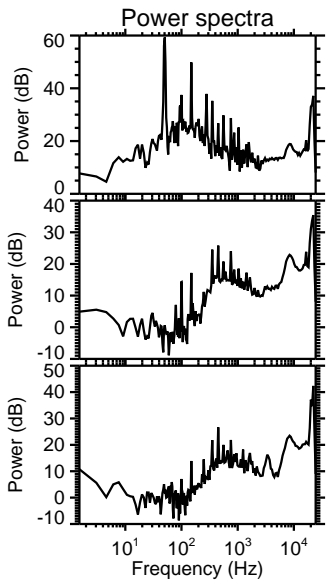
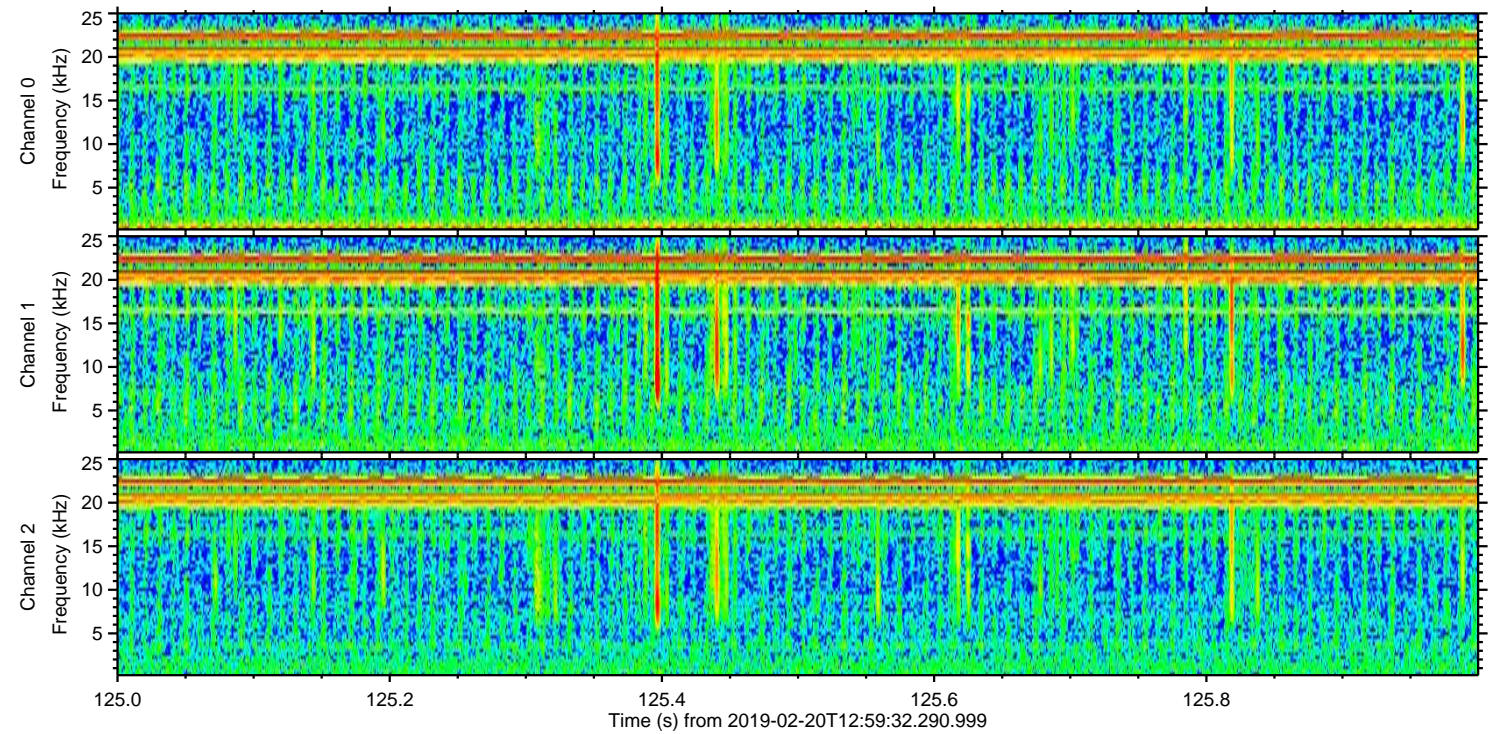
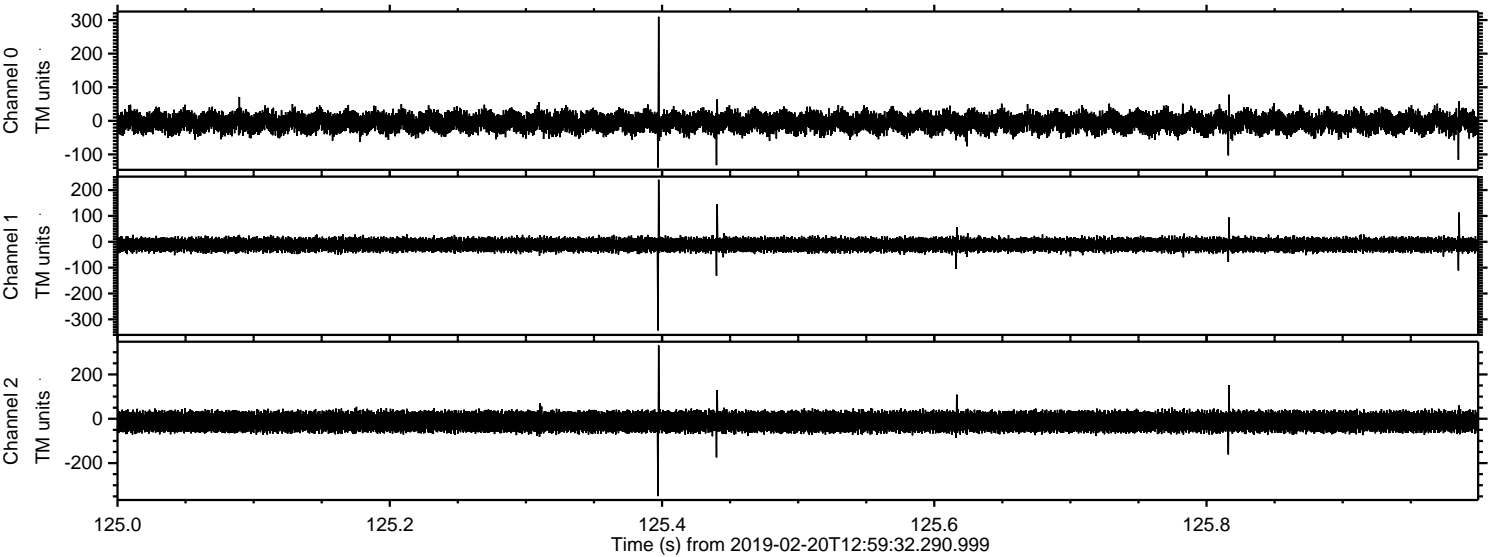



Processed Wed Feb 20 14:08:00 2019 by ELM ver.2012-10-06 from 001\_\_elm20190220\_125931\_\_dat00.bin

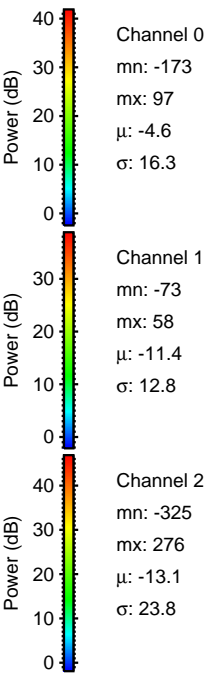
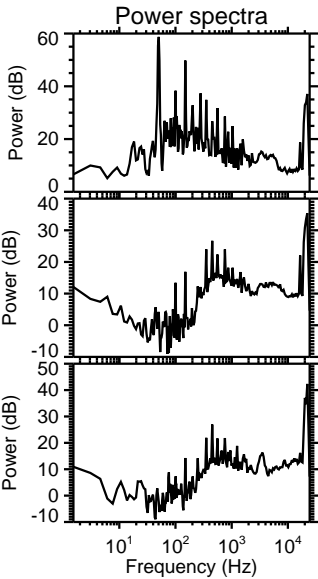
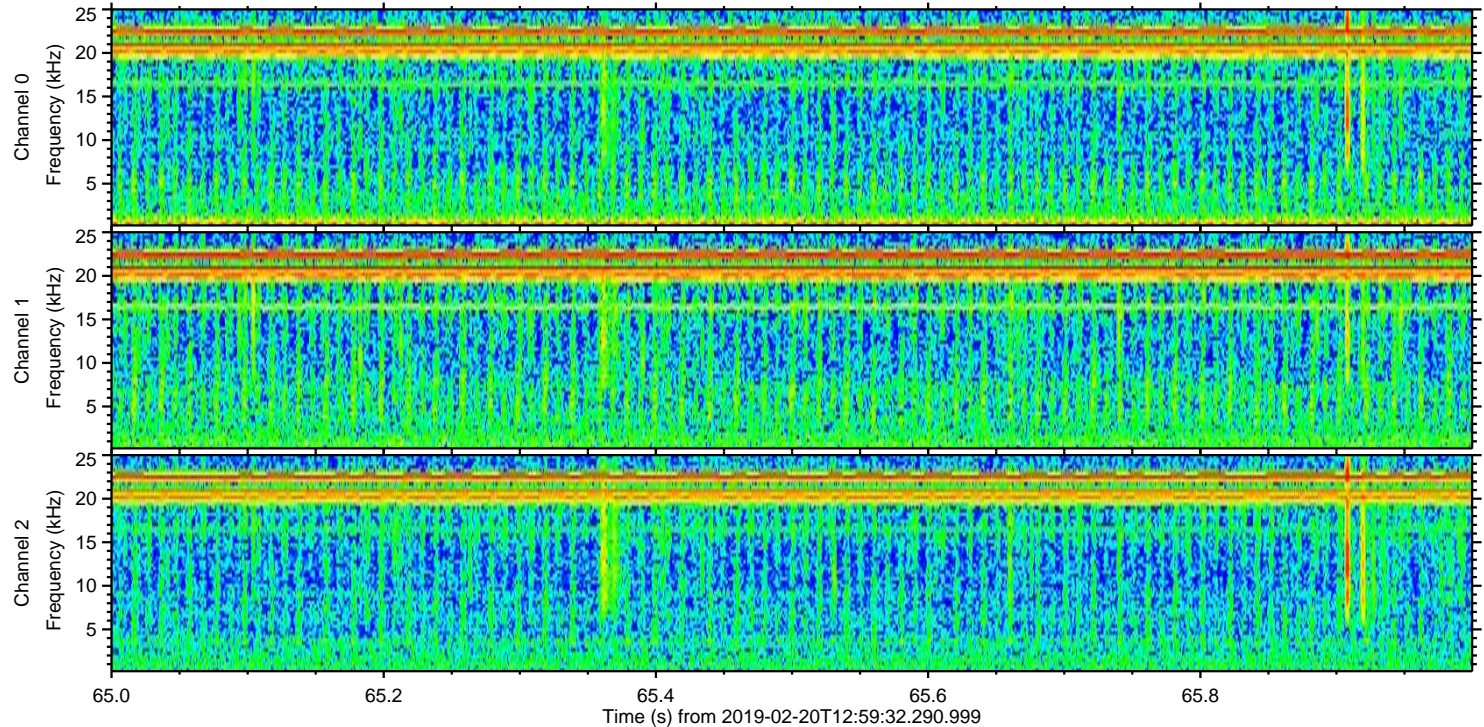
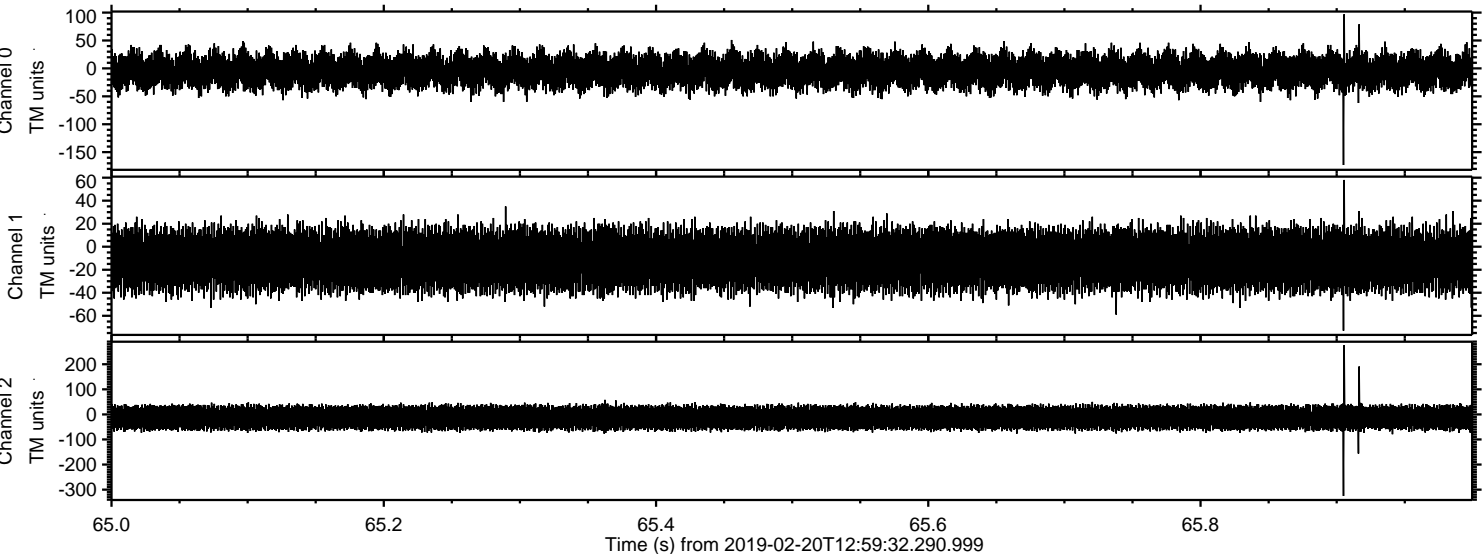

Channel 0  
mn: -173  
mx: 97  
 $\mu$ : -4.6  
 $\sigma$ : 16.3

Channel 1  
mn: -73  
mx: 58  
 $\mu$ : -11.4  
 $\sigma$ : 12.8

Channel 2  
mn: -325  
mx: 276  
 $\mu$ : -13.1  
 $\sigma$ : 23.8



Processed Wed Feb 20 14:08:00 2019 by ELM ver.2012-10-06 from 001\_\_elm20190220\_125931\_\_dat00.bin

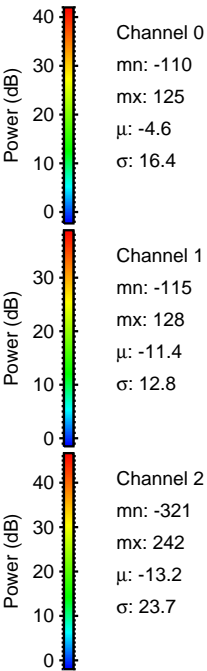
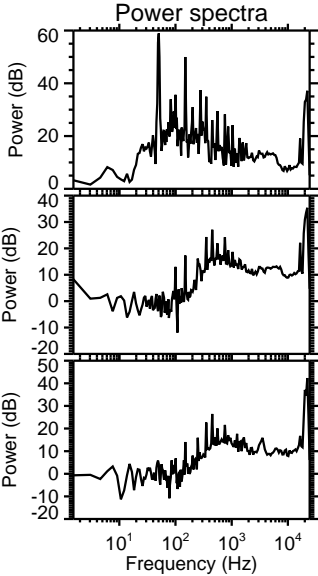
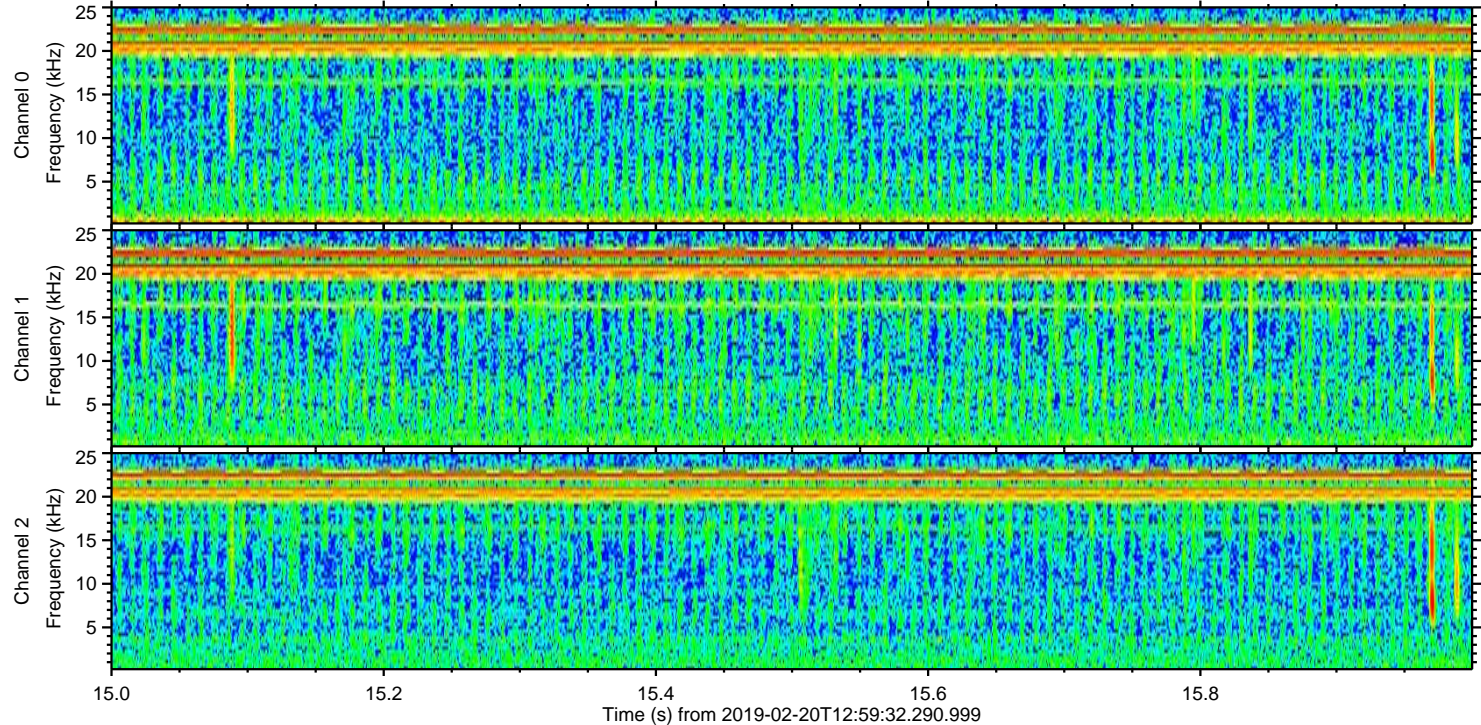
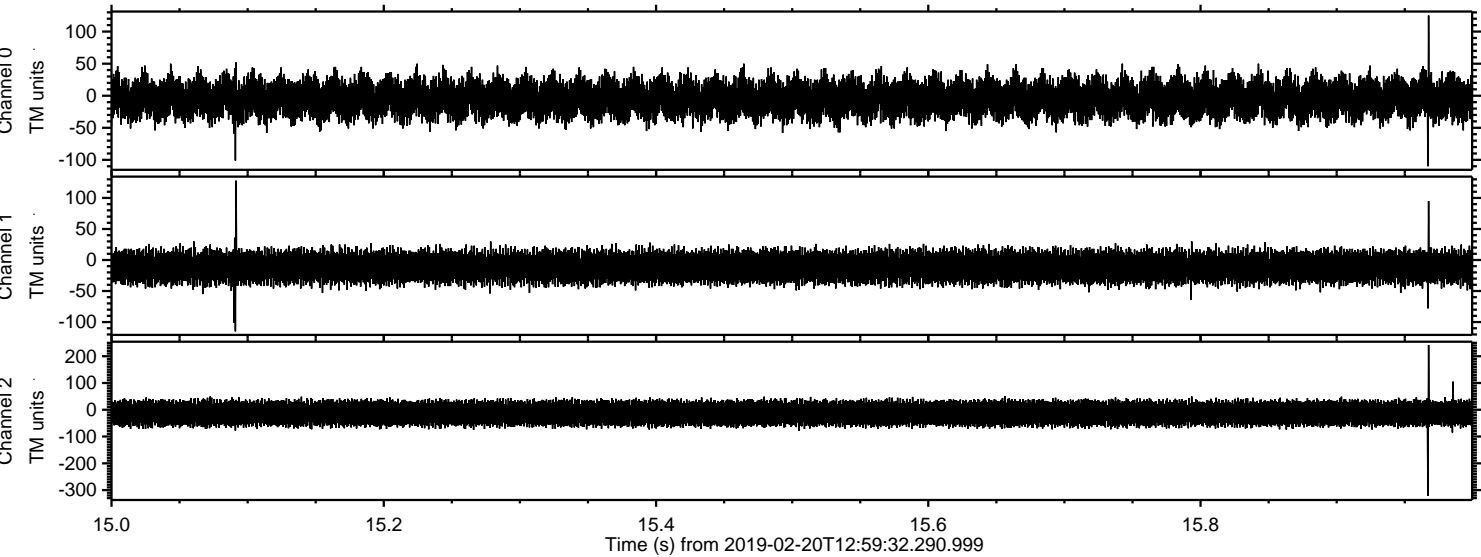



Processed Wed Feb 20 14:08:01 2019 by ELM ver.2012-10-06 from 001\_\_elm20190220\_125931\_\_dat00.bin

