

ELMAVAN 3D WAVEFORMS (Measured data sampled at 50 kHz) 51000 packets of 144 samples from 2019-02-10T00:43:24.480.999.

Processed Sun Feb 10 01:51:29 2019 by ELM ver.2012-10-06 from 001__elm20190210_004323__dat00.bin

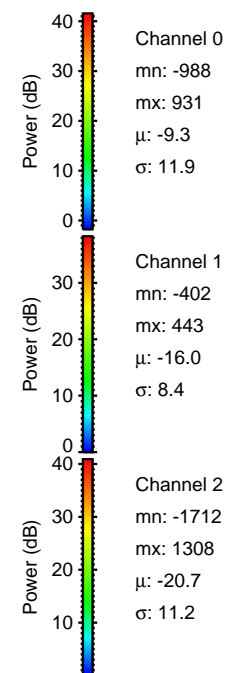
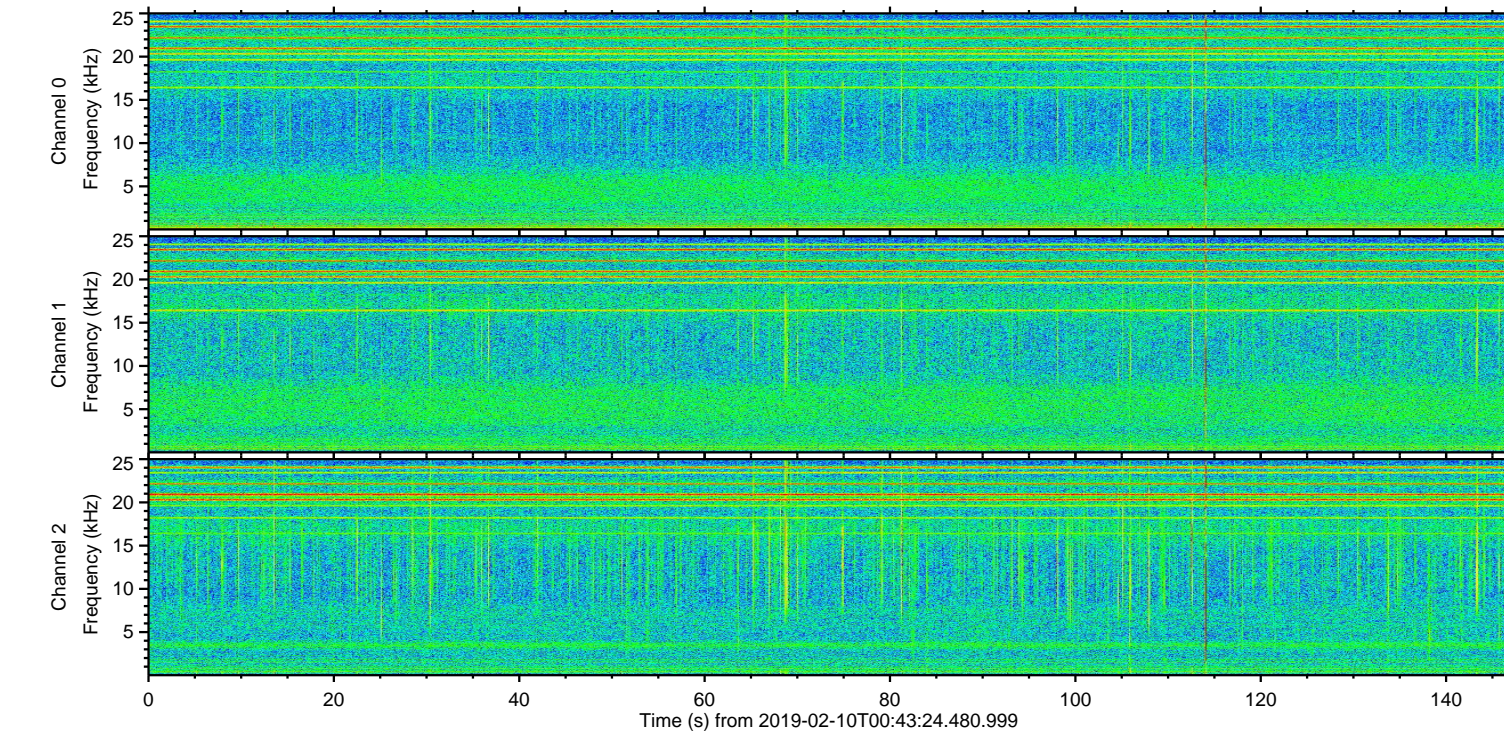
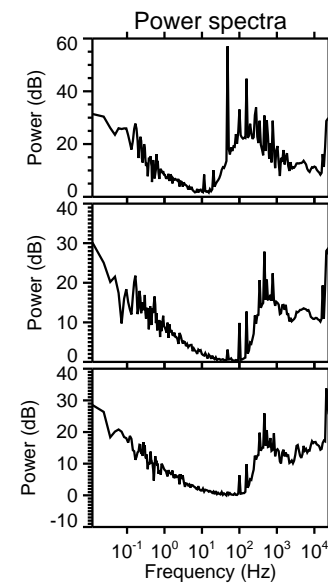
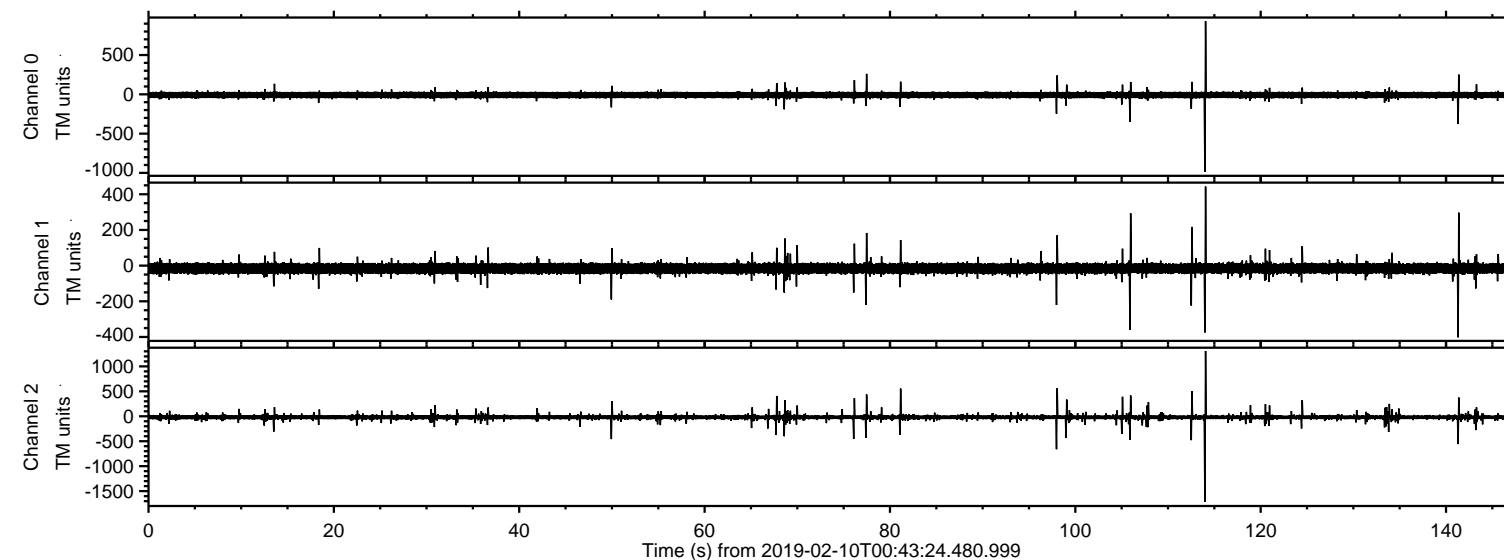

ELMAVAN 3D WAVEFORMS (Measured data sampled at 50 kHz) 51000 packets of 144 samples from 2019-02-10T00:43:24.480.999. Part 114/147

Processed Sun Feb 10 01:51:37 2019 by ELM ver.2012-10-06 from 001__elm20190210_004323__dat00.bin

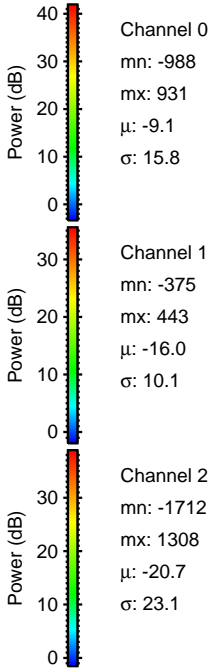
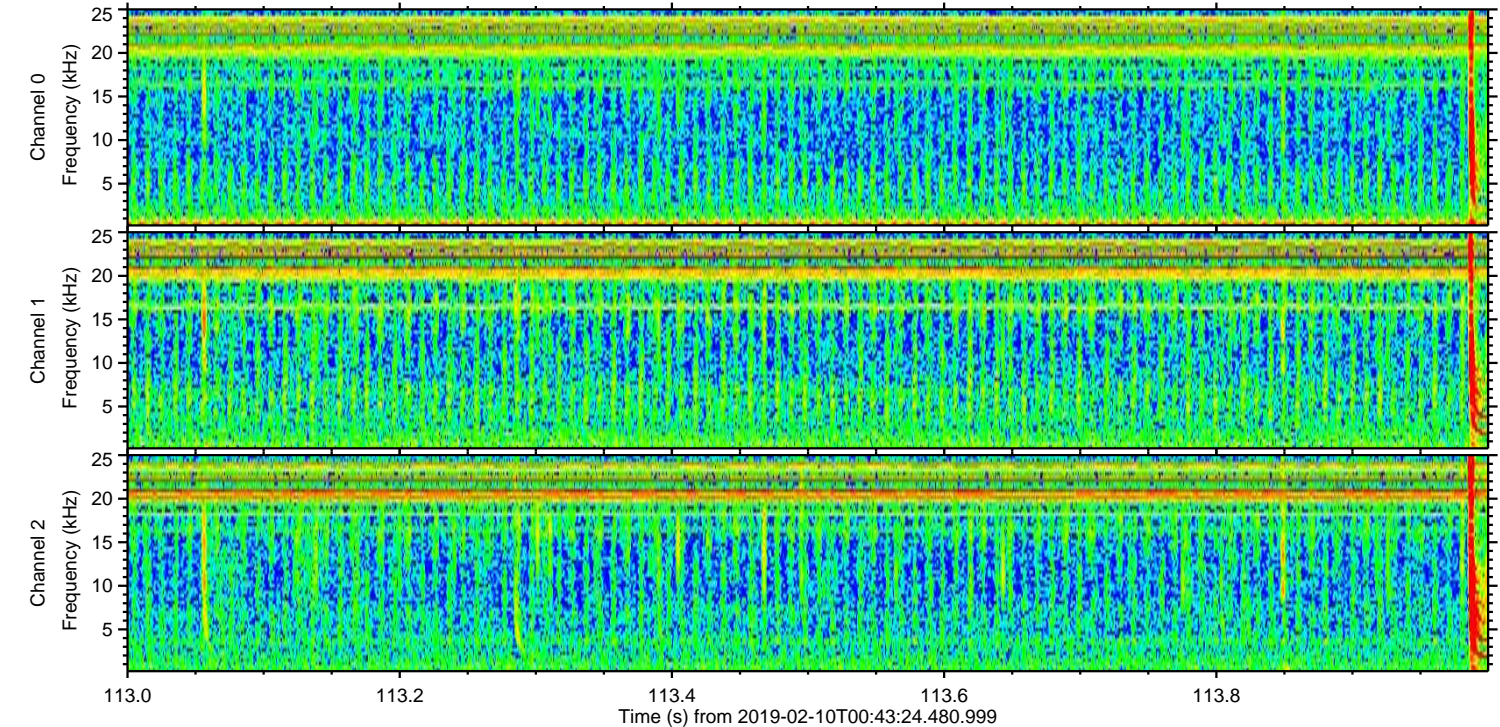
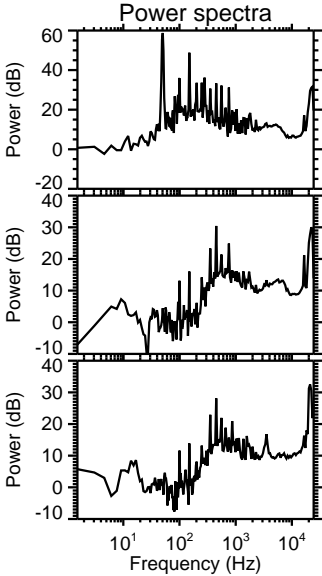
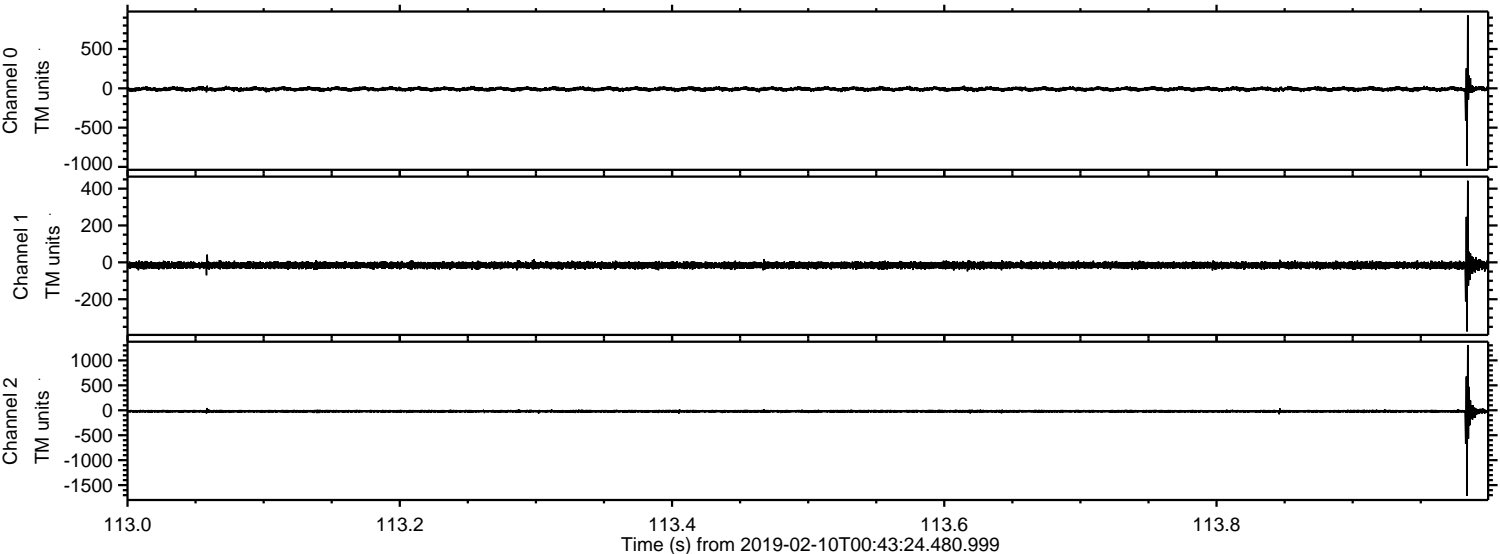

Processed Sun Feb 10 01:51:37 2019 by ELM ver.2012-10-06 from 001__elm20190210_004323__dat00.bin

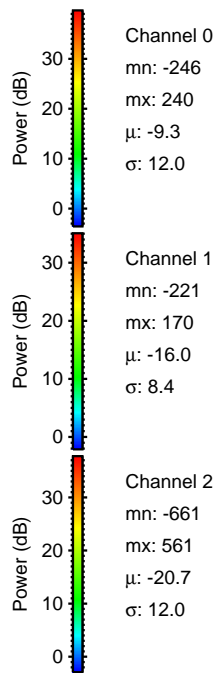
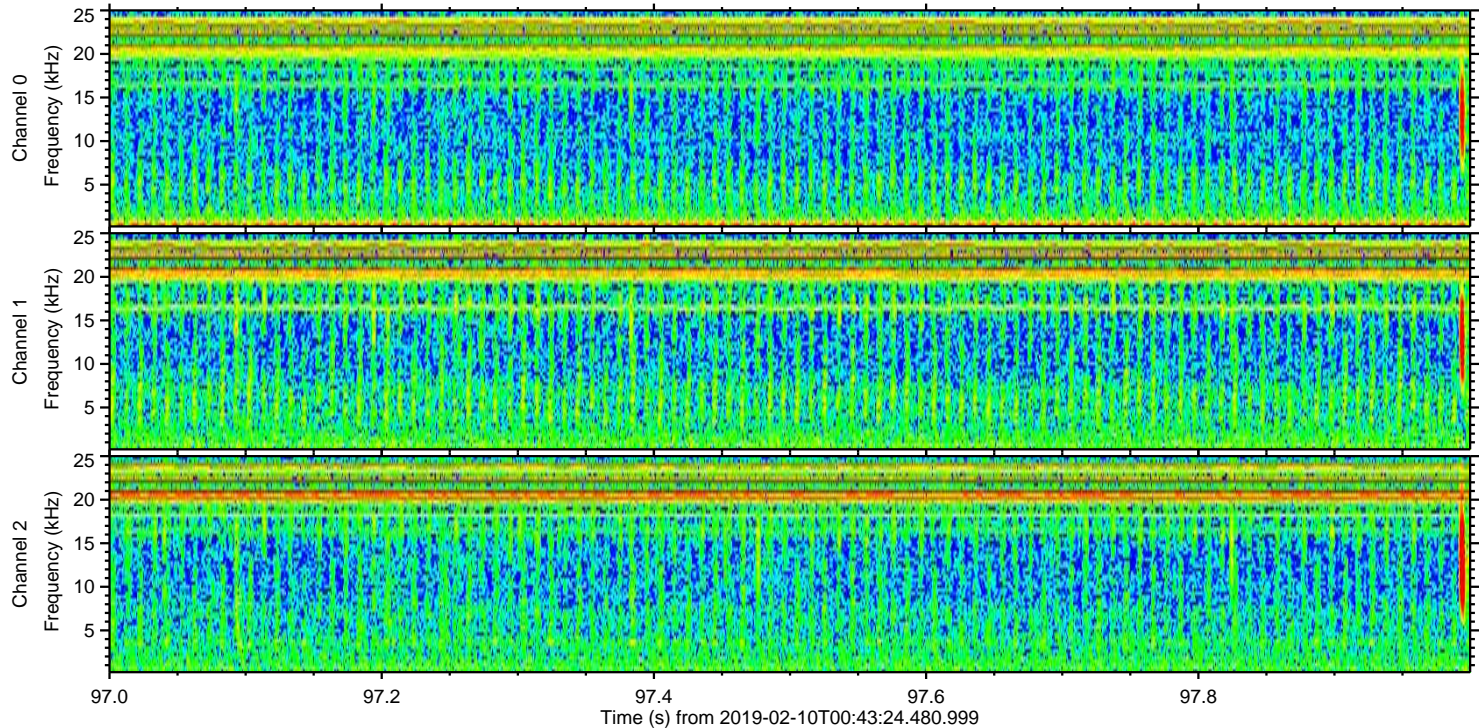
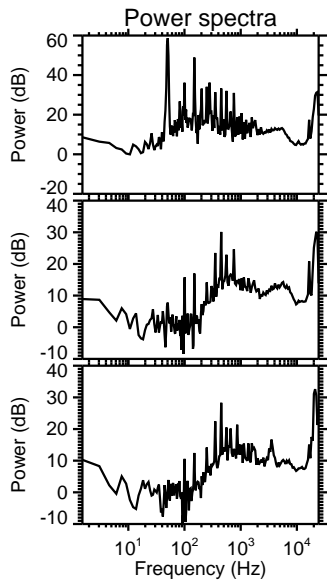
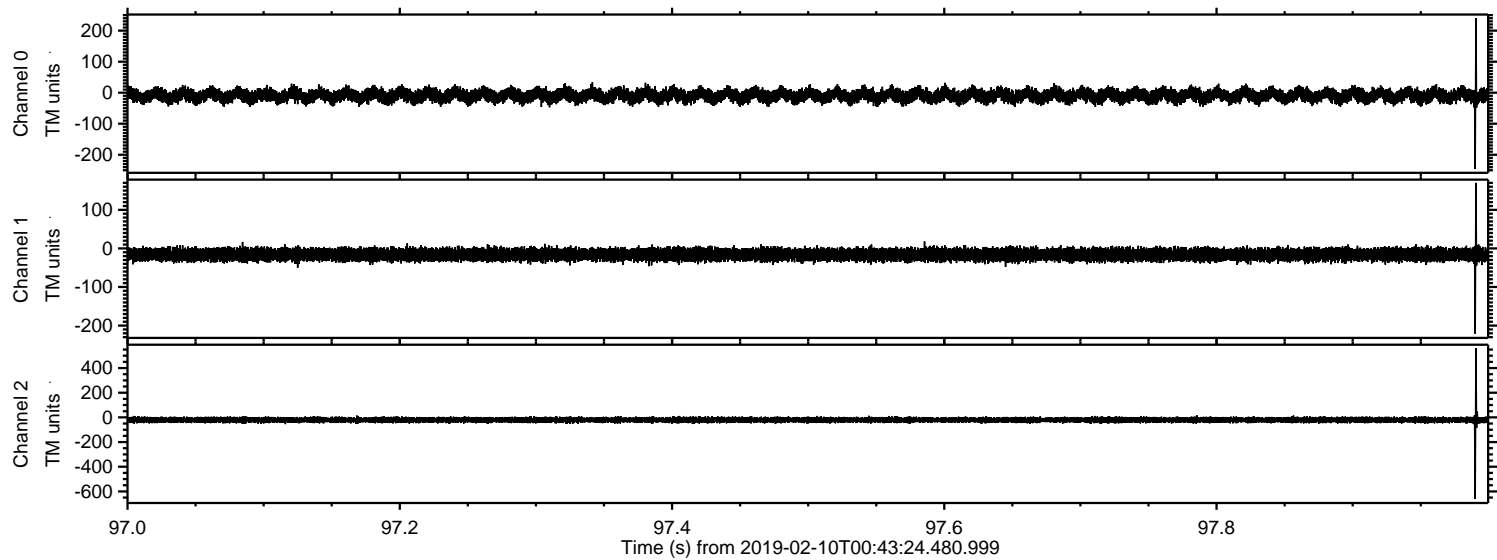

ELMAVAN 3D WAVEFORMS (Measured data sampled at 50 kHz) 51000 packets of 144 samples from 2019-02-10T00:43:24.480.999. Part 142/147

Processed Sun Feb 10 01:51:38 2019 by ELM ver.2012-10-06 from 001__elm20190210_004323__dat00.bin

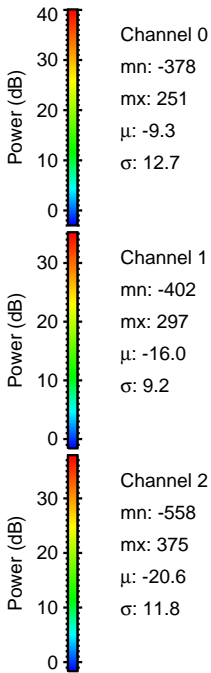
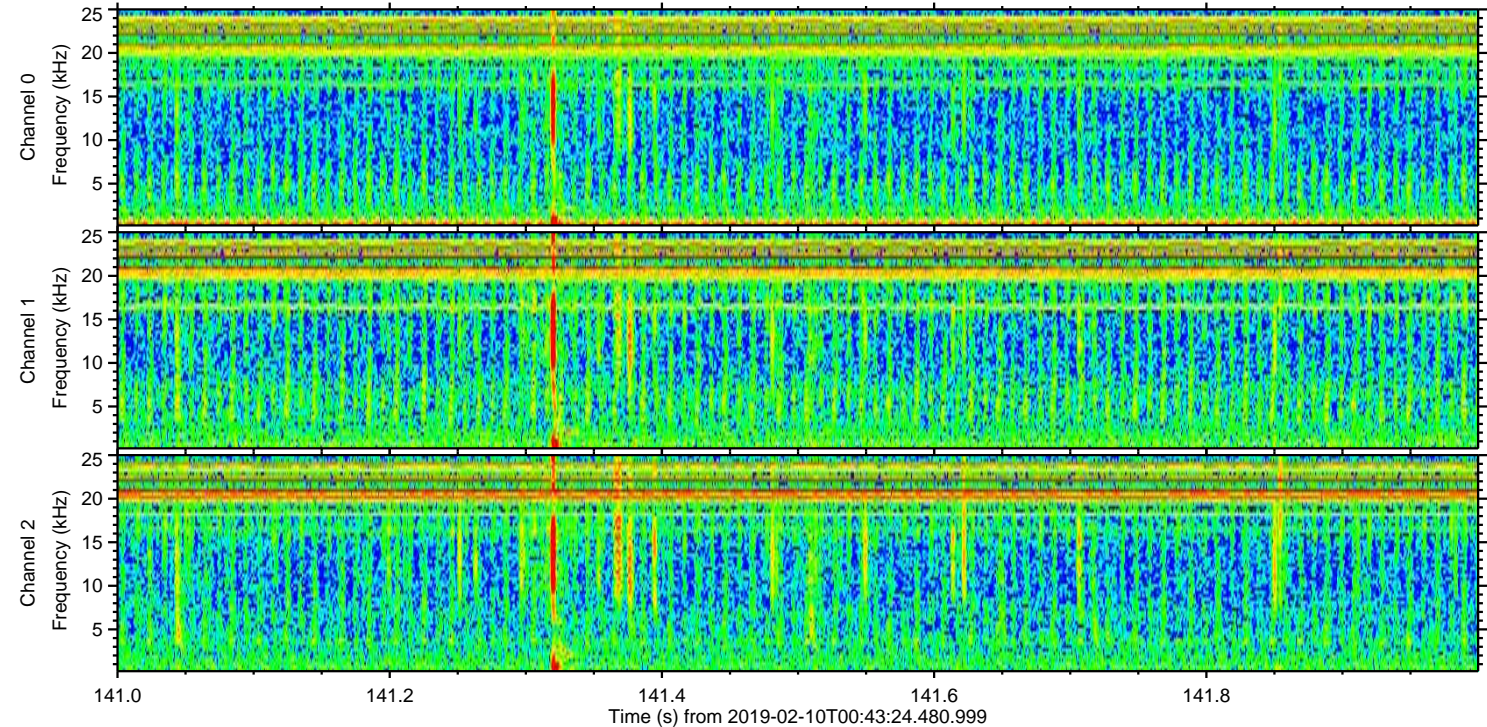
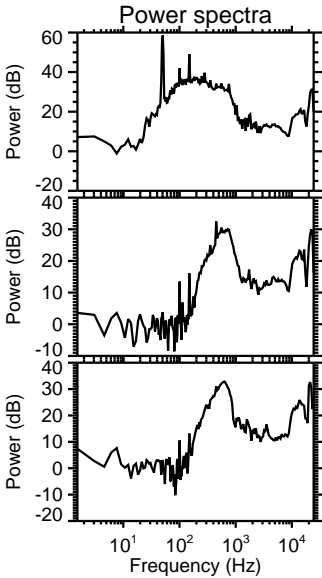
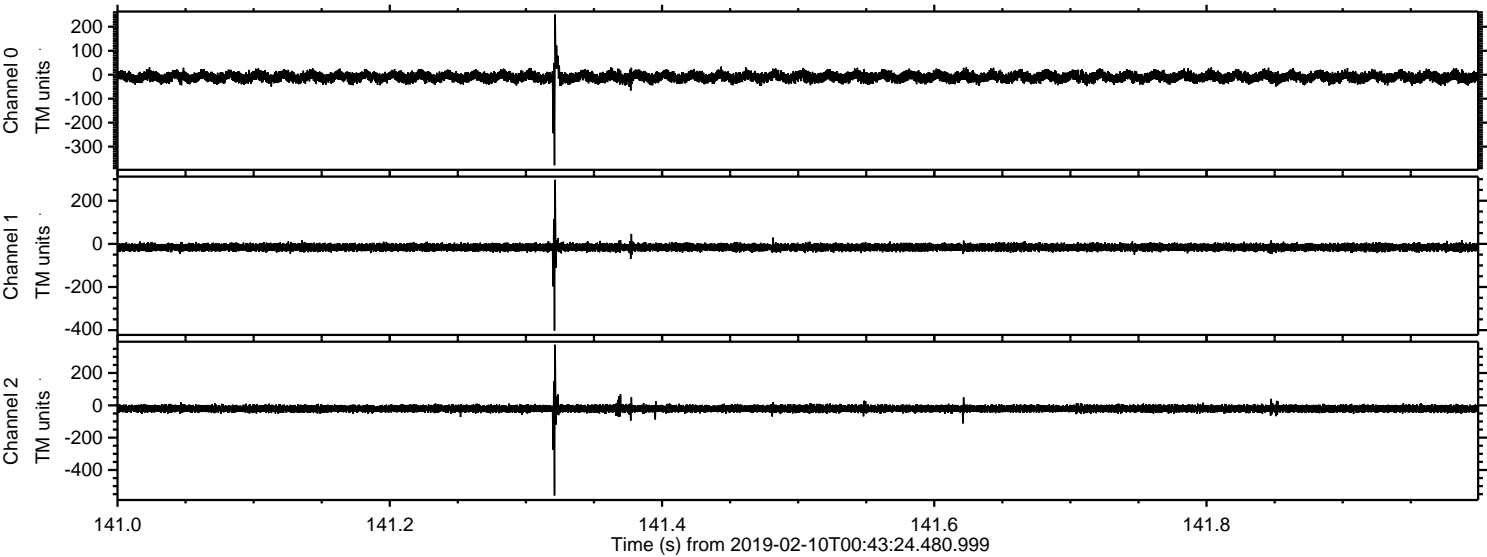

Processed Sun Feb 10 01:51:39 2019 by ELM ver.2012-10-06 from 001__elm20190210_004323__dat00.bin

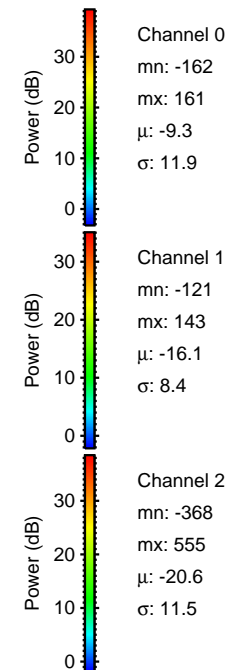
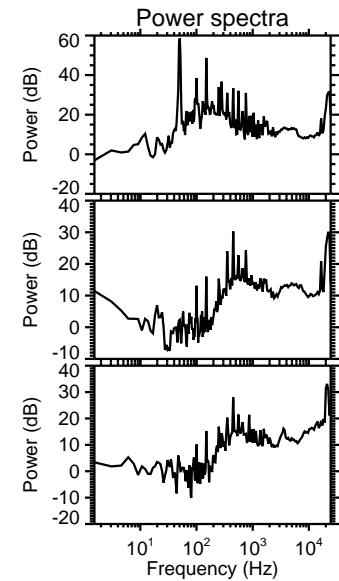
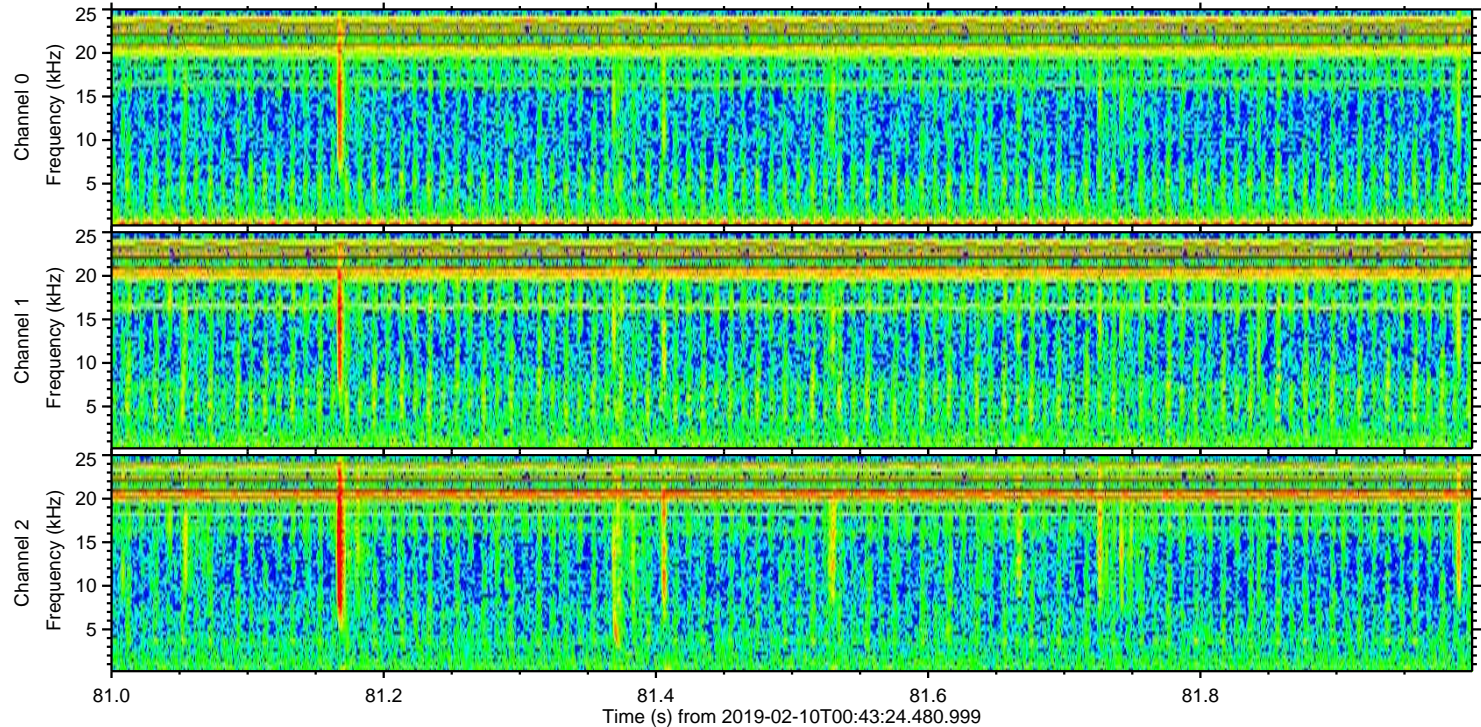
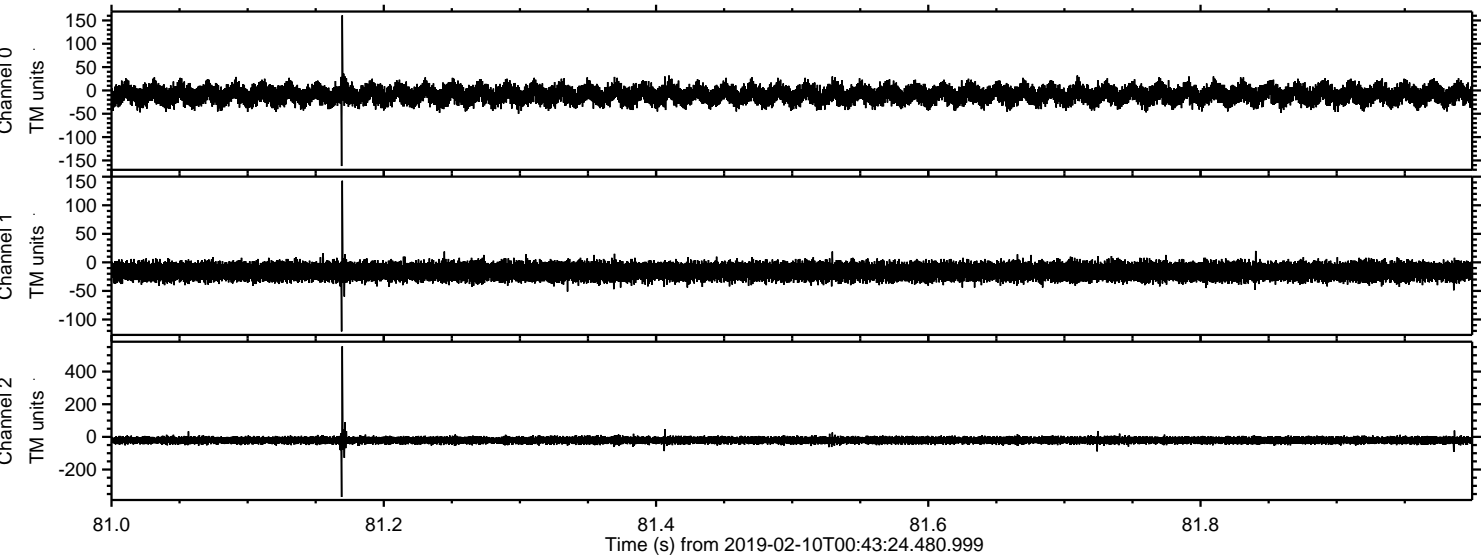

ELMAVAN 3D WAVEFORMS (Measured data sampled at 50 kHz) 51000 packets of 144 samples from 2019-02-10T00:43:24.480.999. Part 113/147

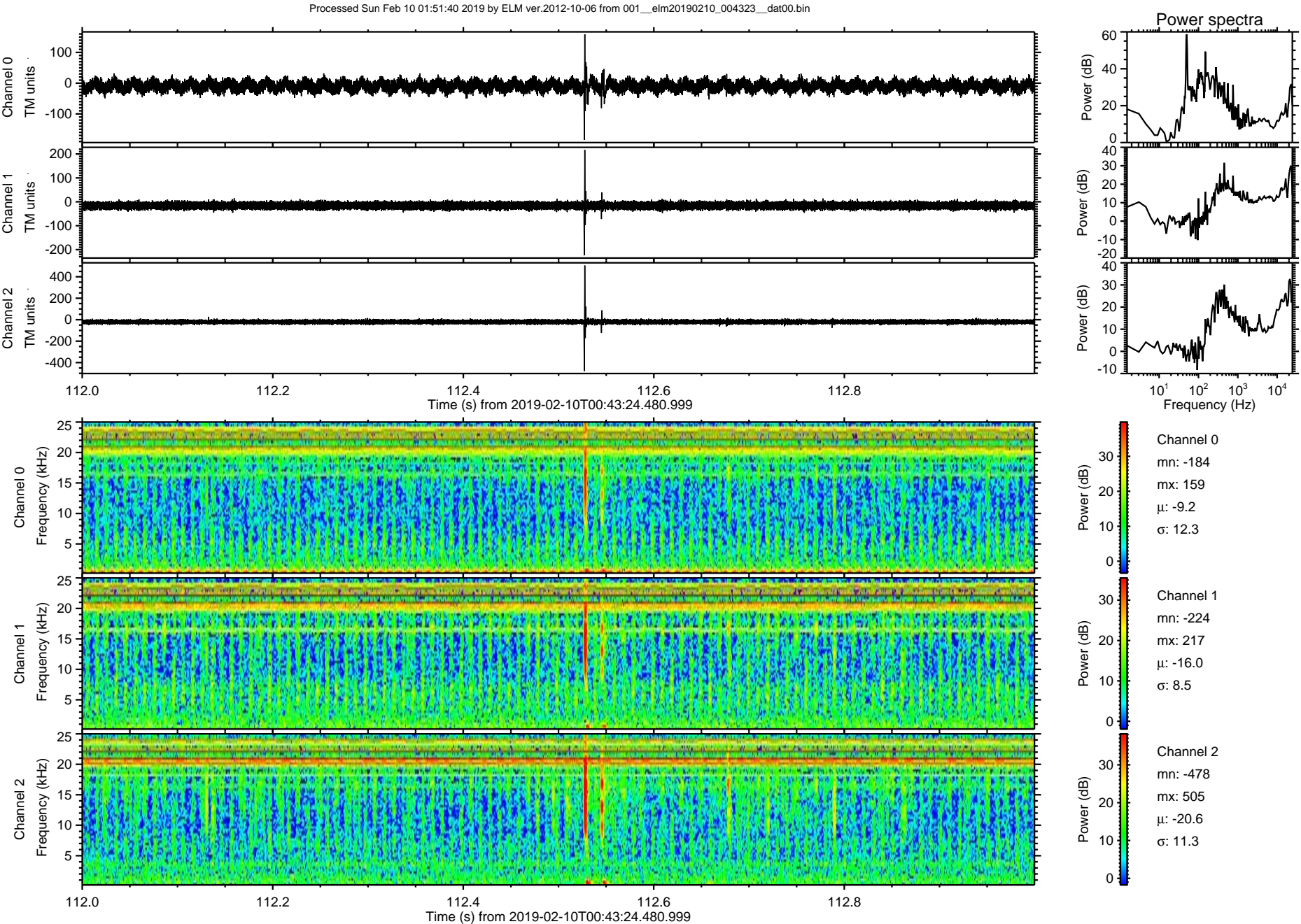

ELMAVAN 3D WAVEFORMS (Measured data sampled at 50 kHz) 51000 packets of 144 samples from 2019-02-10T00:43:24.480.999. Part 106/147

Processed Sun Feb 10 01:51:41 2019 by ELM ver.2012-10-06 from 001__elm20190210_004323__dat00.bin

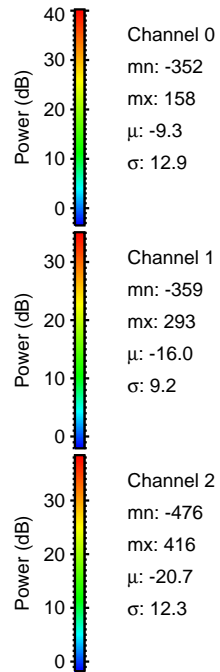
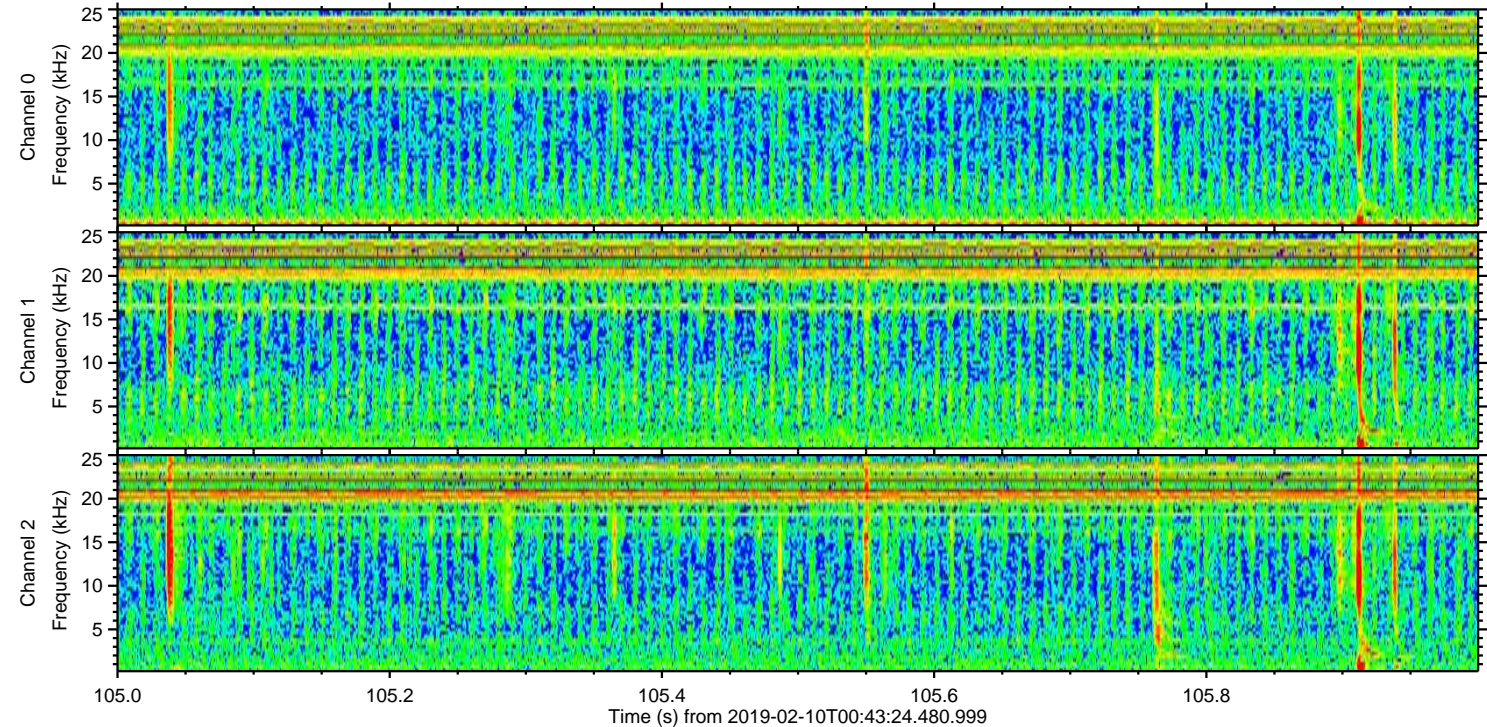
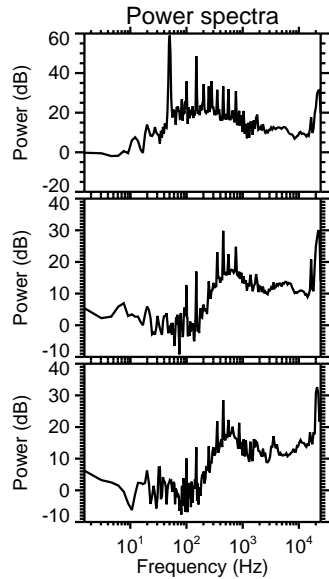
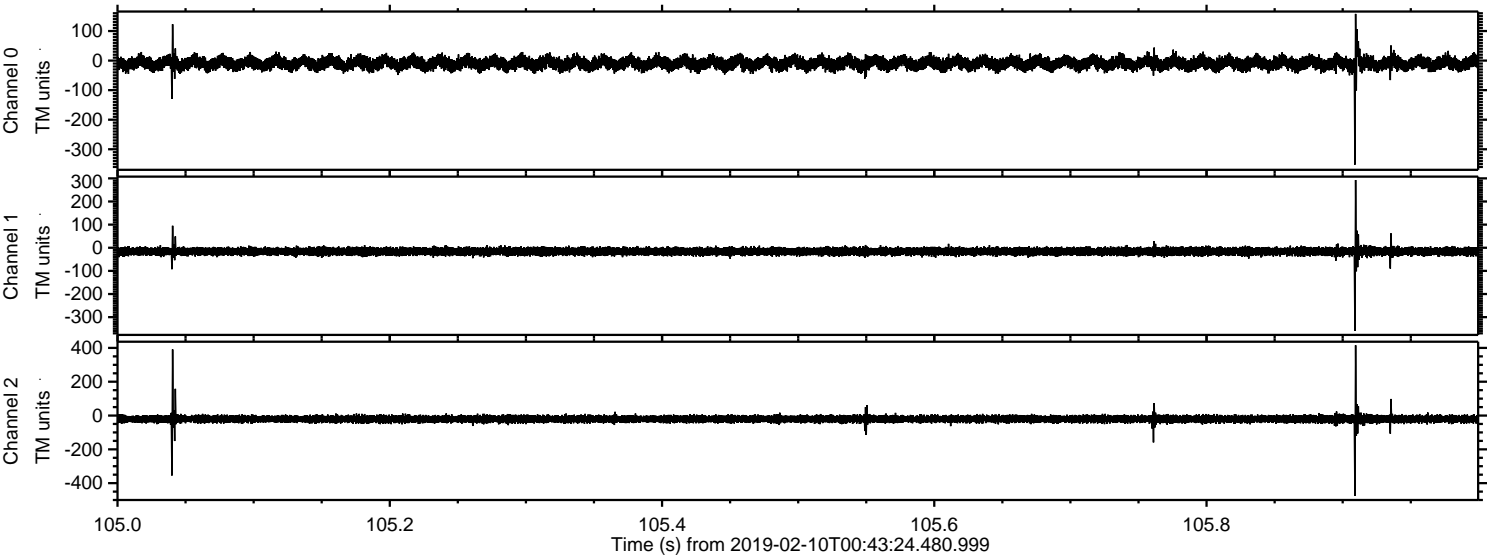

Processed Sun Feb 10 01:51:42 2019 by ELM ver.2012-10-06 from 001__elm20190210_004323__dat00.bin

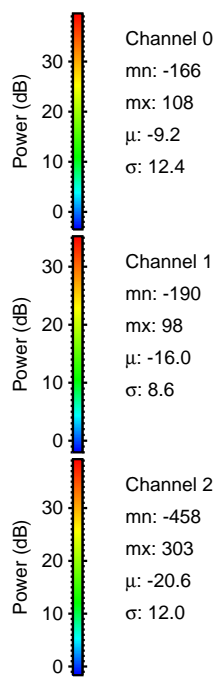
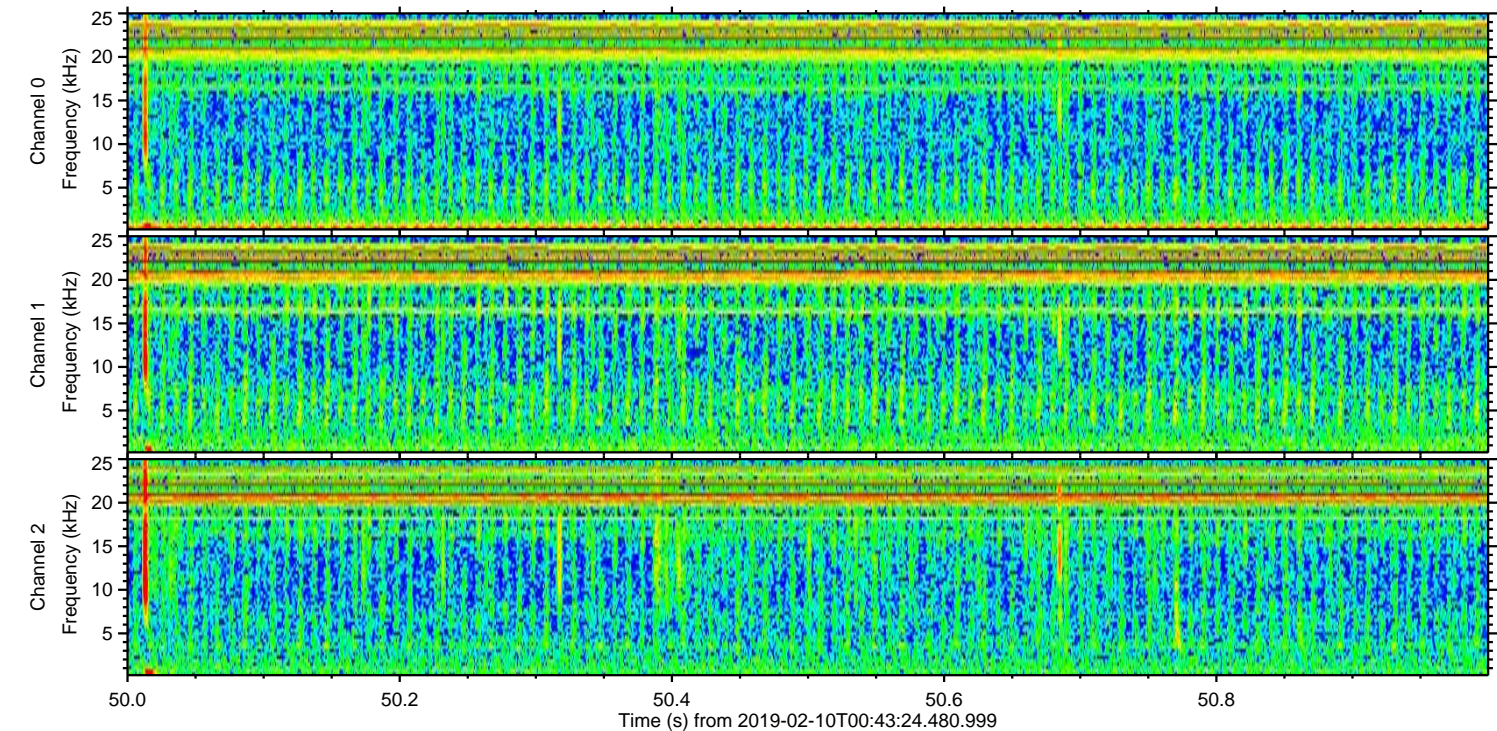
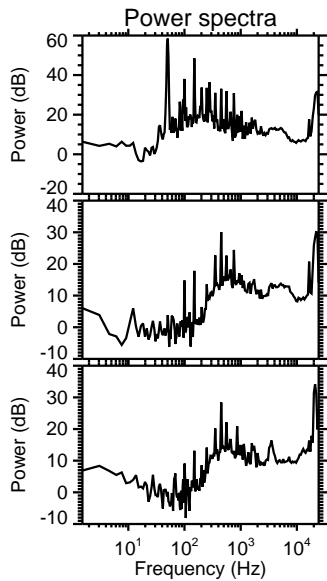
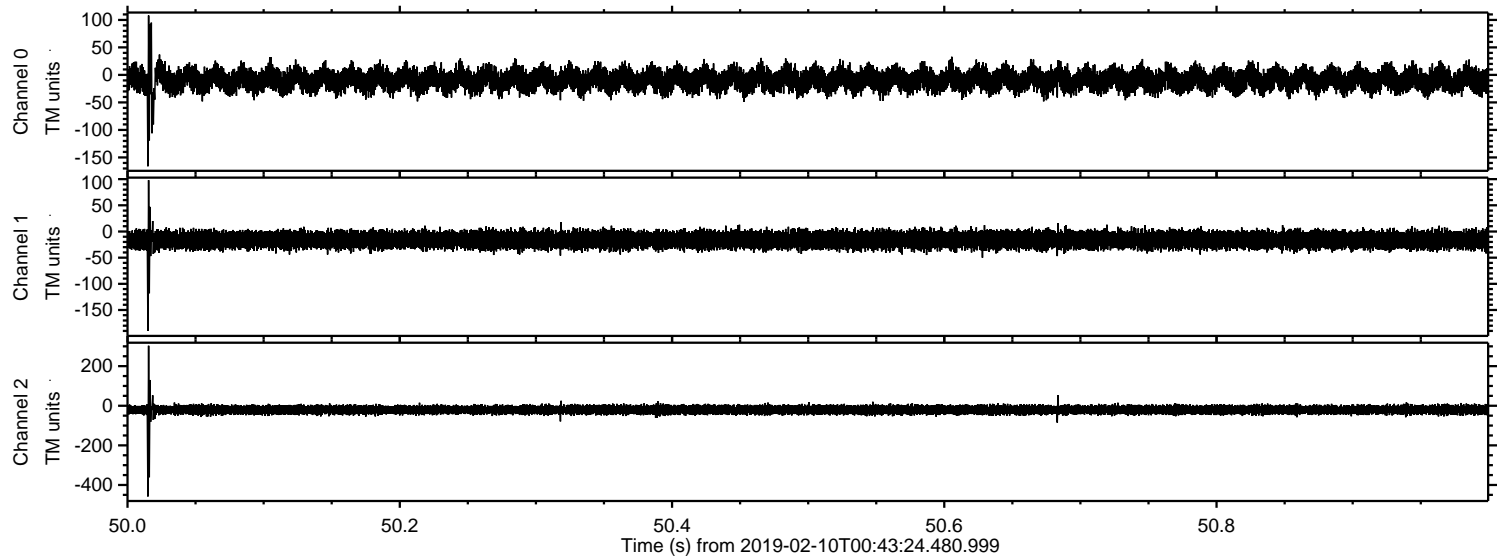

Processed Sun Feb 10 01:51:43 2019 by ELM ver.2012-10-06 from 001__elm20190210_004323__dat00.bin

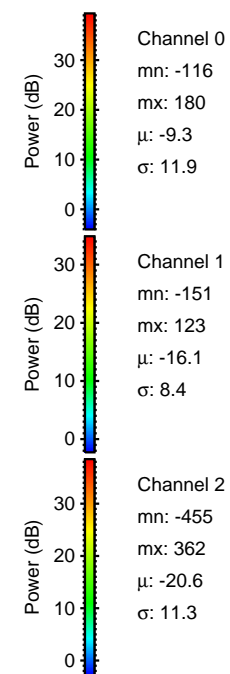
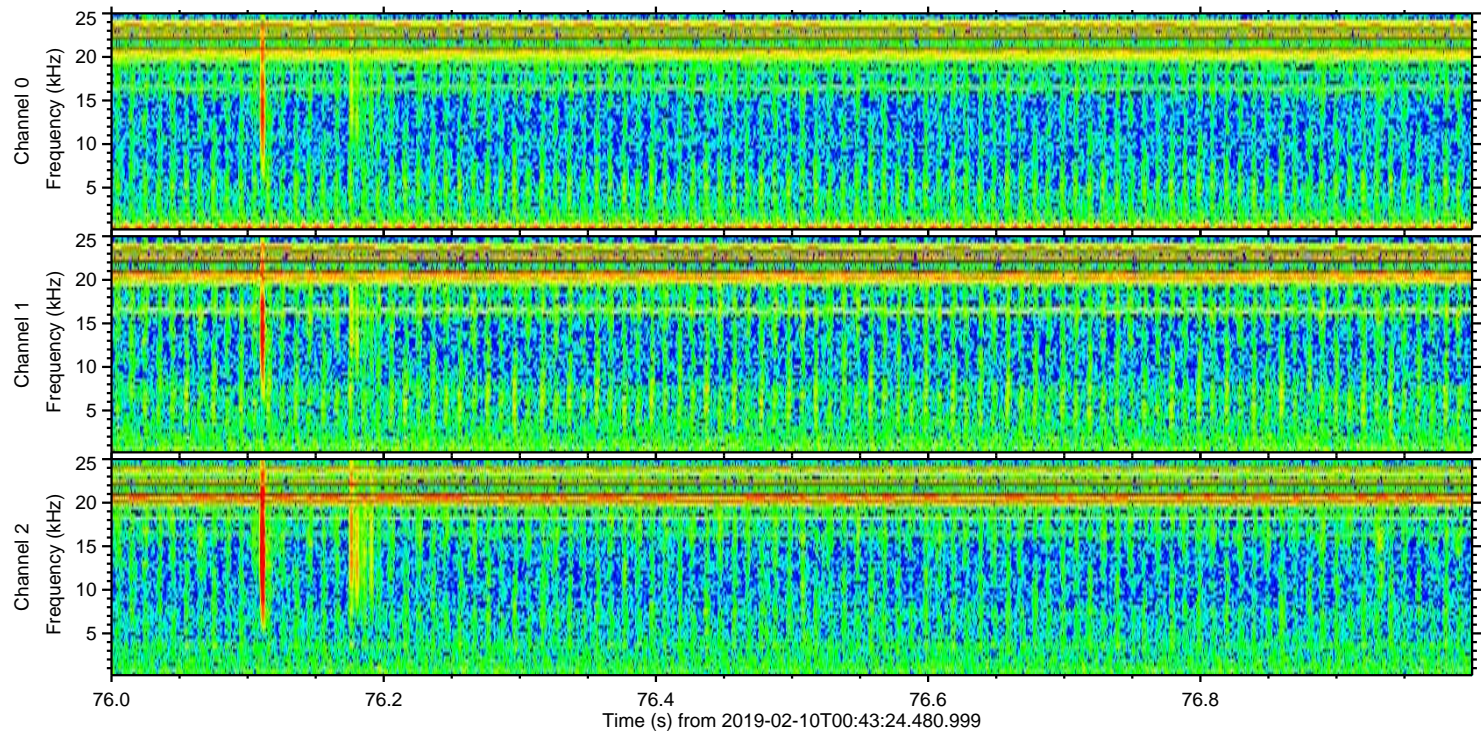
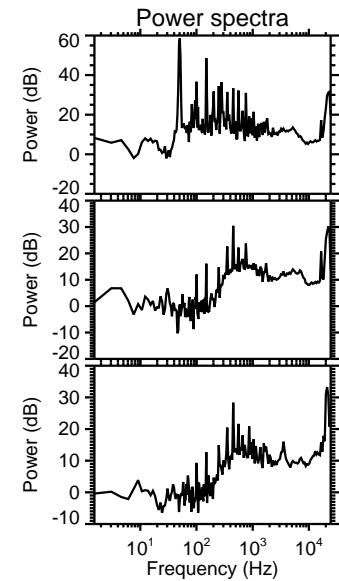
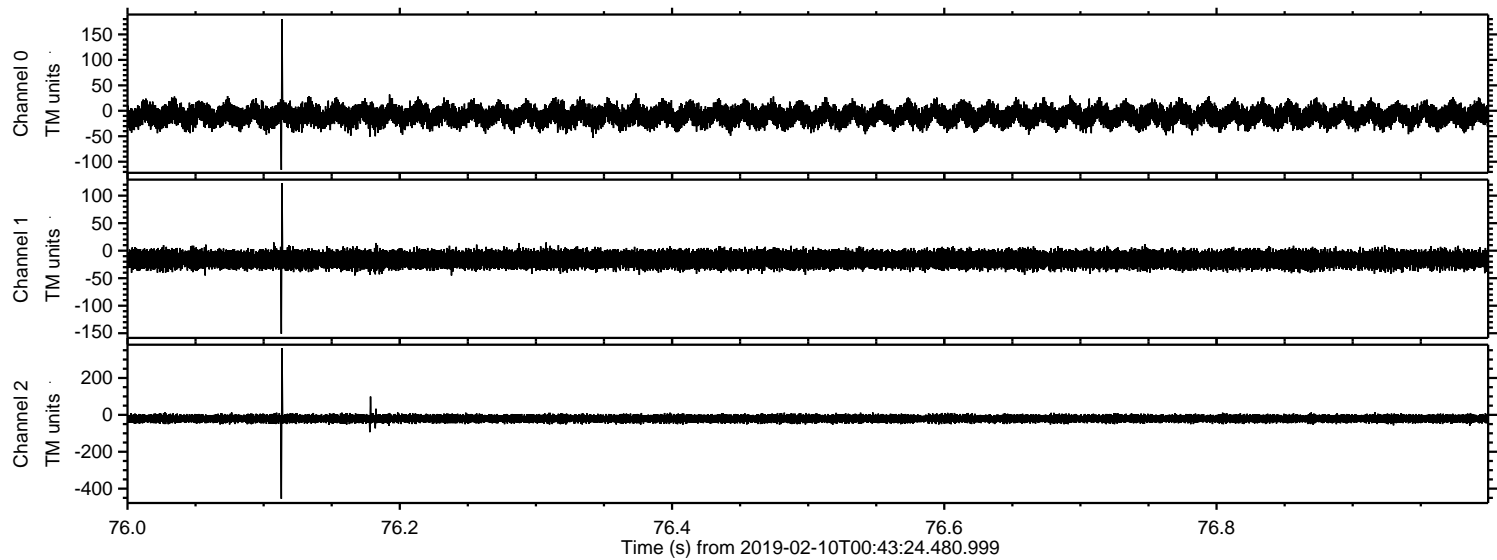

Processed Sun Feb 10 01:51:43 2019 by ELM ver.2012-10-06 from 001__elm20190210_004323__dat00.bin

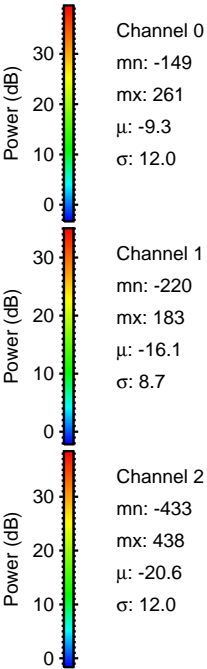
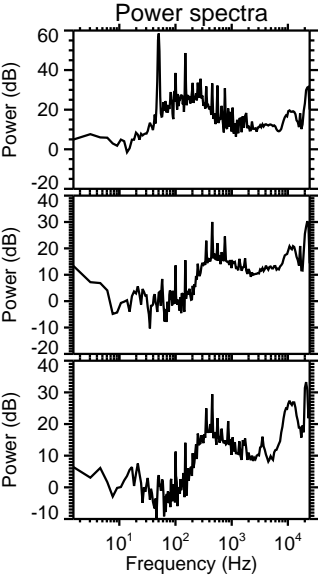
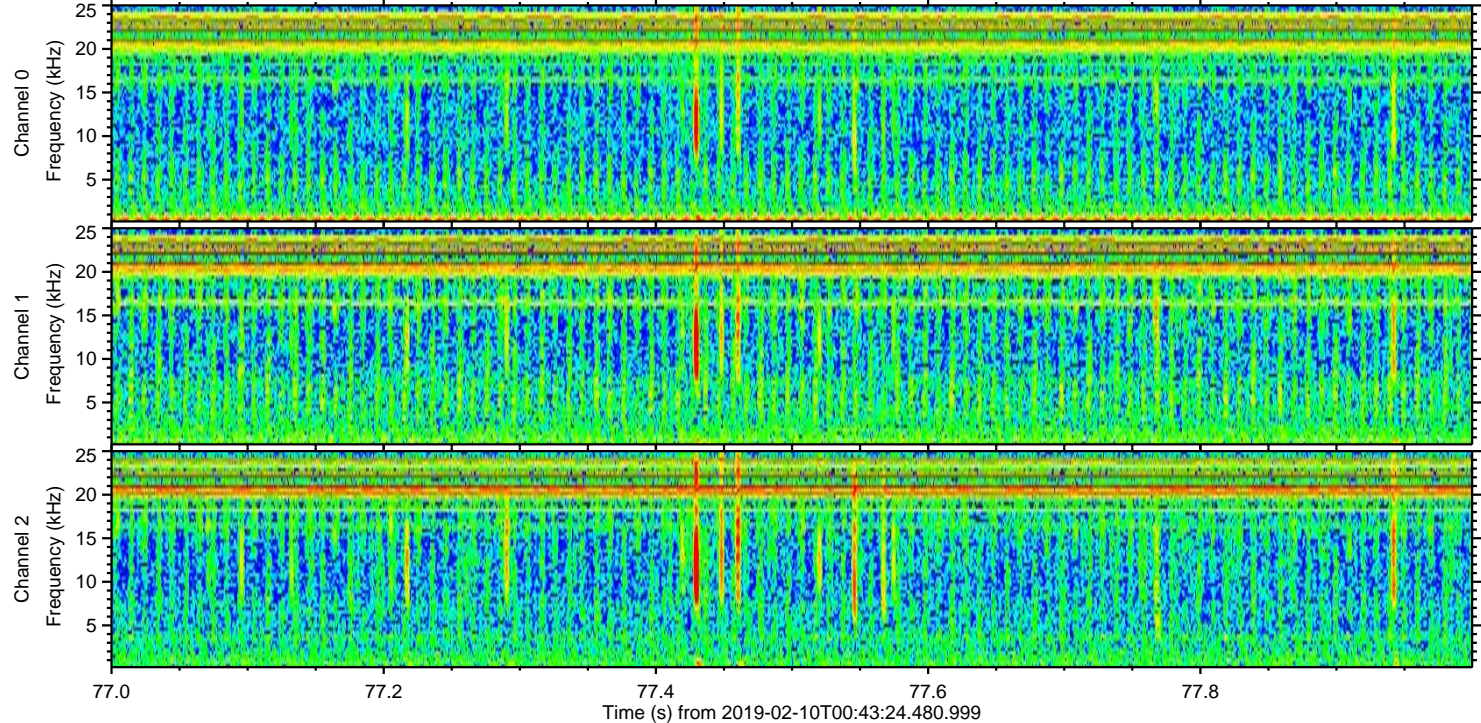
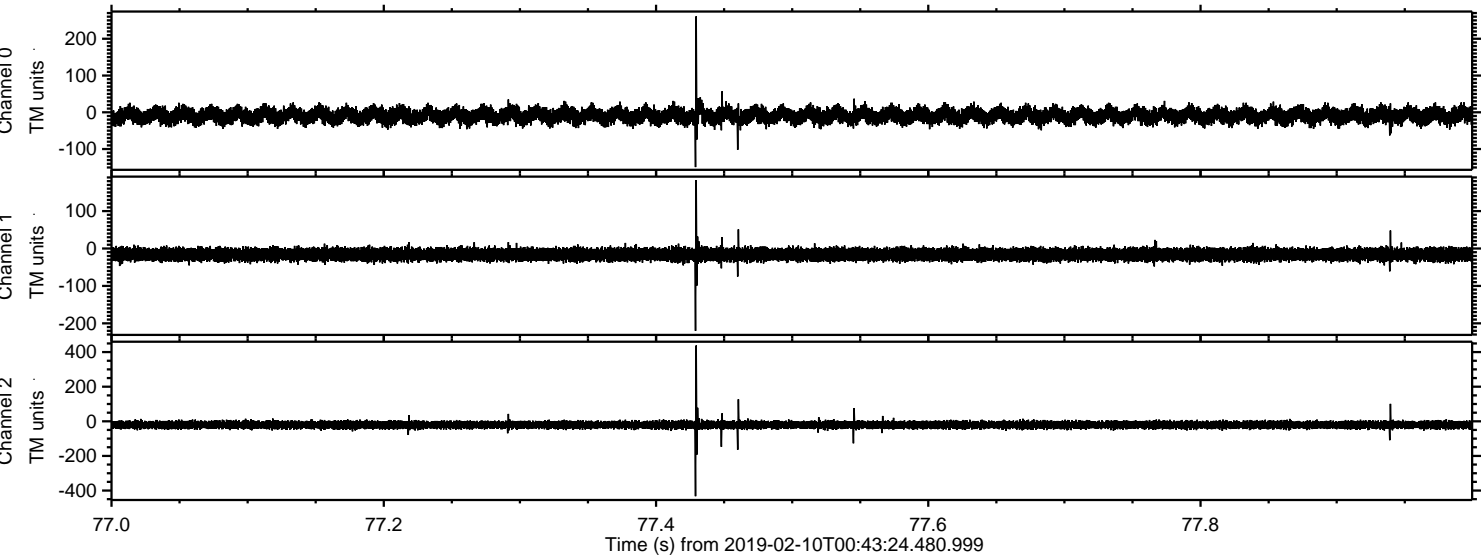

Channel 0
mn: -149
mx: 261
 μ : -9.3
 σ : 12.0

Channel 1
mn: -220
mx: 183
 μ : -16.1
 σ : 8.7

Channel 2
mn: -433
mx: 438
 μ : -20.6
 σ : 12.0

Processed Sun Feb 10 01:51:44 2019 by ELM ver.2012-10-06 from 001__elm20190210_004323__dat00.bin

