

ELMAVAN 3D WAVEFORMS (Measured data sampled at 50 kHz) 51000 packets of 144 samples from 2019-02-06T14:34:47.213.999.

Processed Wed Feb 6 15:42:41 2019 by ELM ver.2012-10-06 from 001__elm20190206_143446__dat00.bin

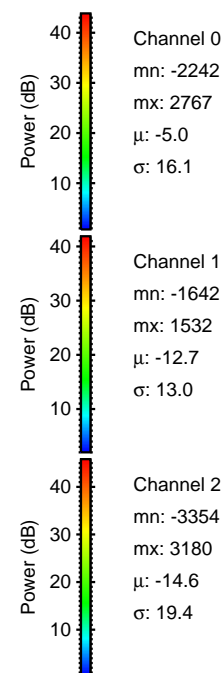
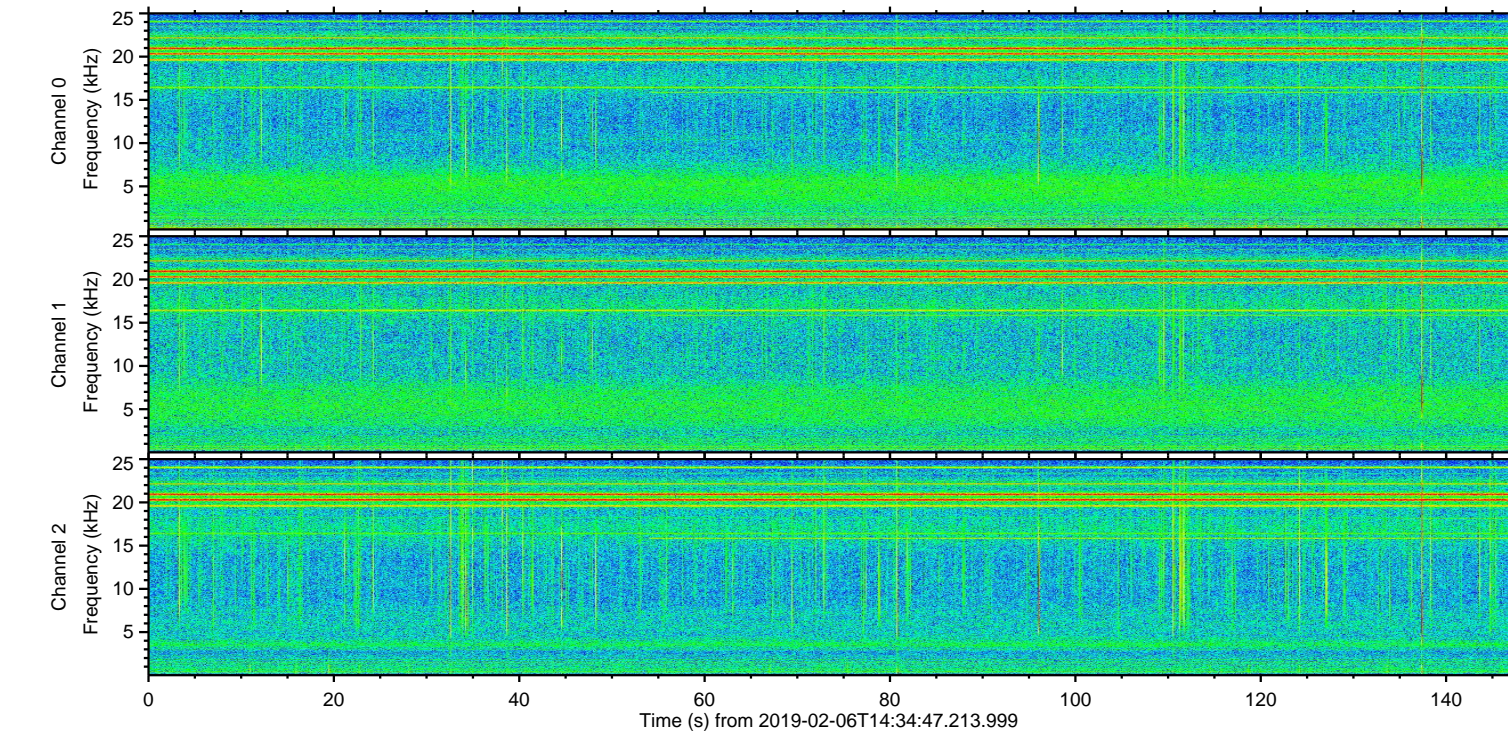
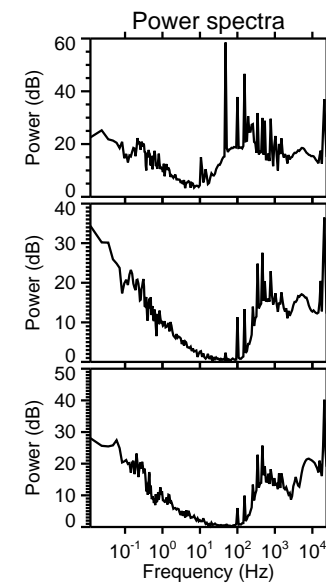
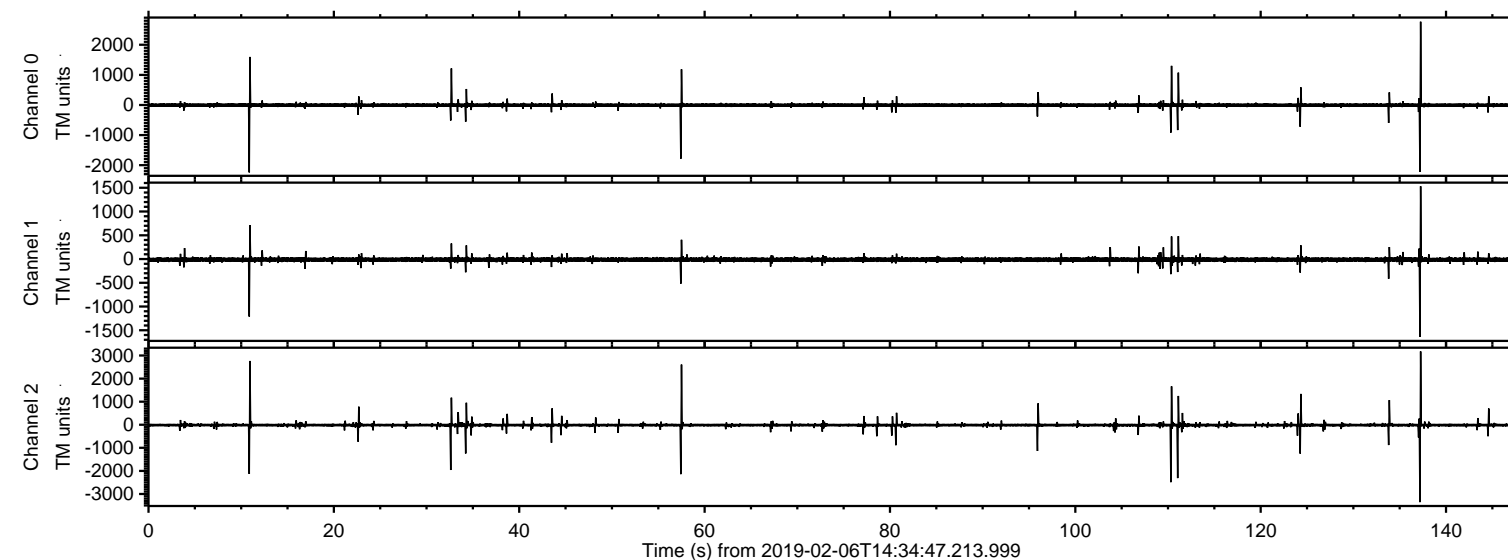

ELMAVAN 3D WAVEFORMS (Measured data sampled at 50 kHz) 51000 packets of 144 samples from 2019-02-06T14:34:47.213.999. Part 138/147

Processed Wed Feb 6 15:42:47 2019 by ELM ver.2012-10-06 from 001__elm20190206_143446__dat00.bin

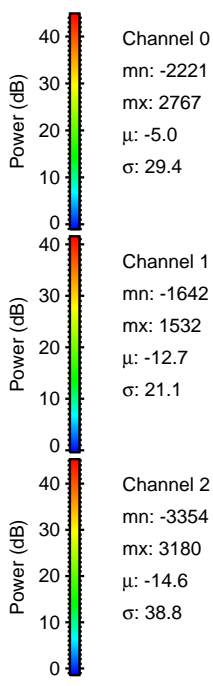
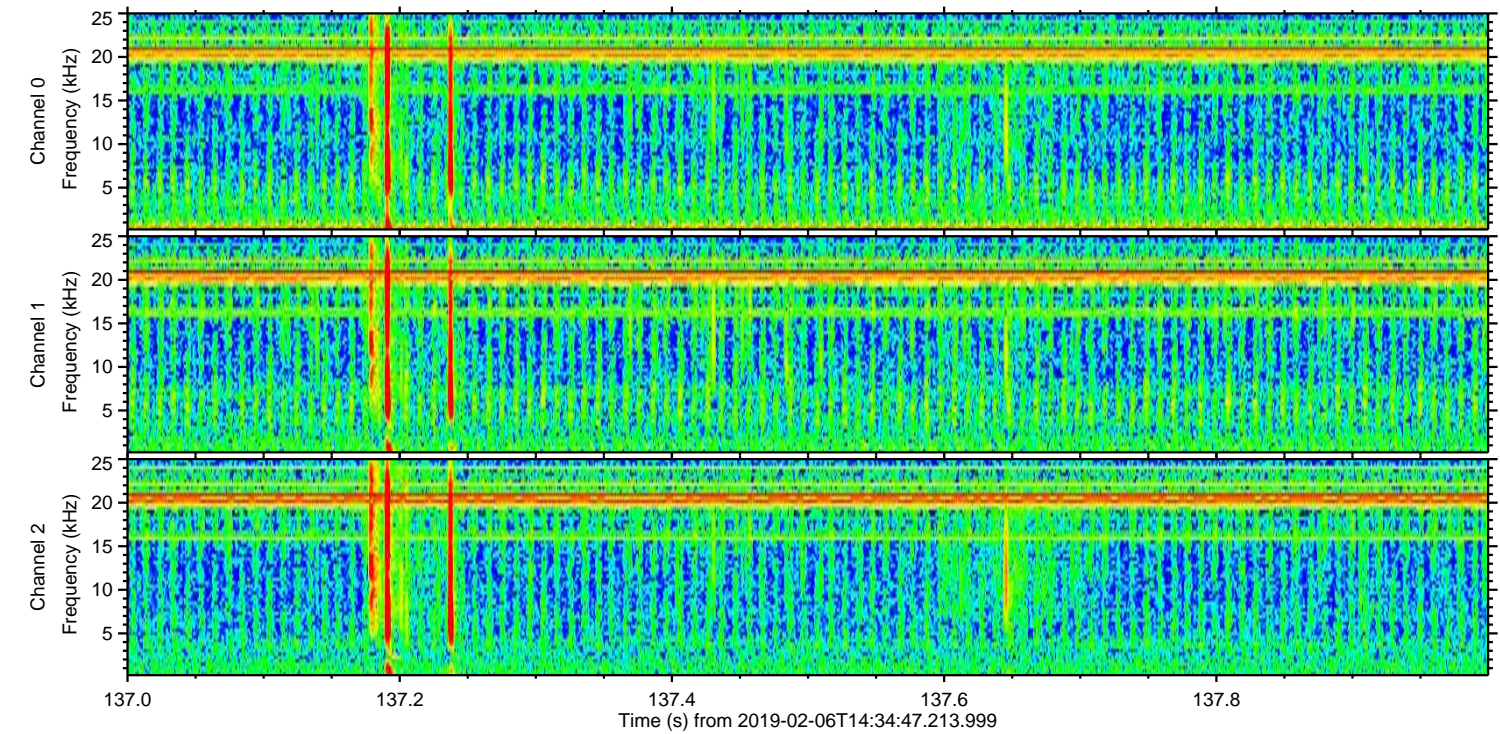
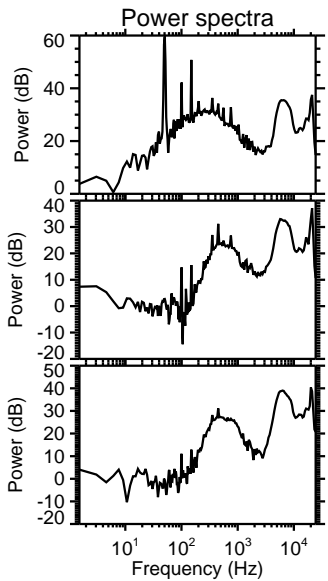
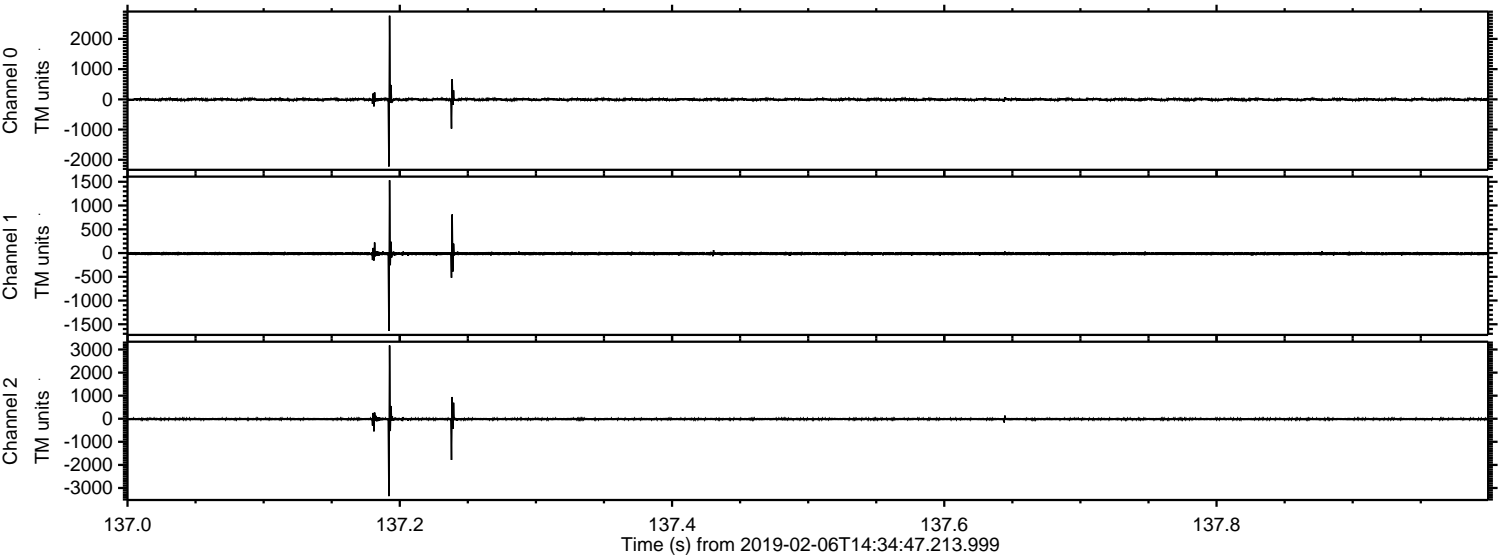

Processed Wed Feb 6 15:42:47 2019 by ELM ver.2012-10-06 from 001__elm20190206_143446__dat00.bin

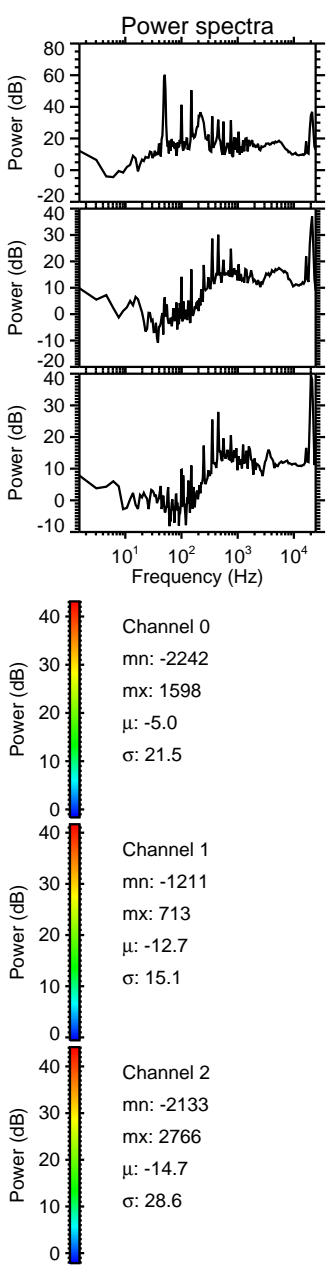
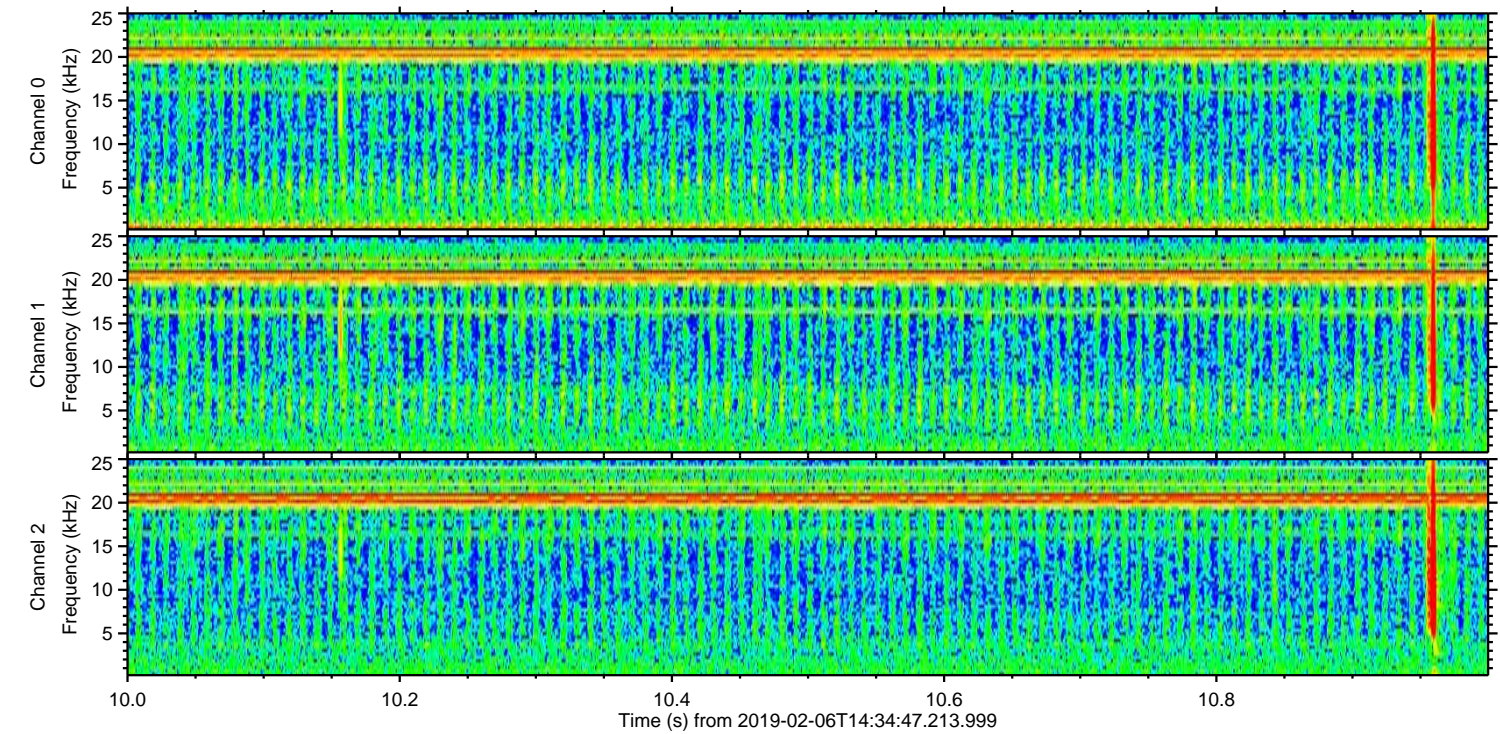
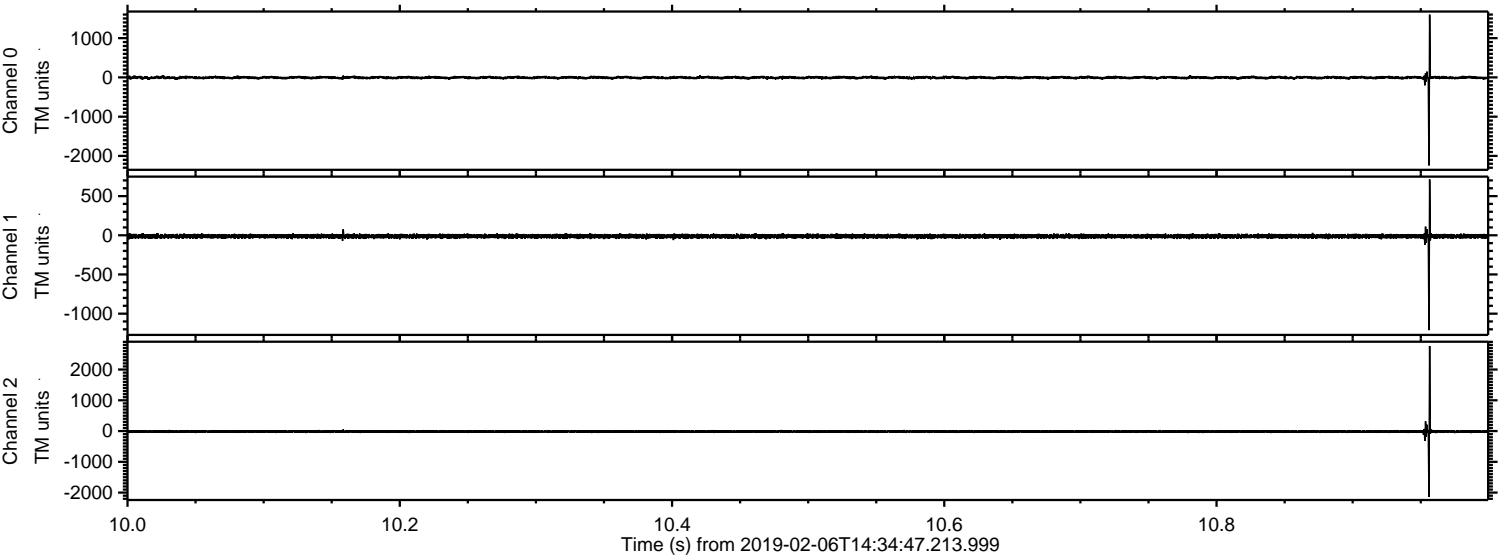

Processed Wed Feb 6 15:42:48 2019 by ELM ver.2012-10-06 from 001__elm20190206_143446__dat00.bin

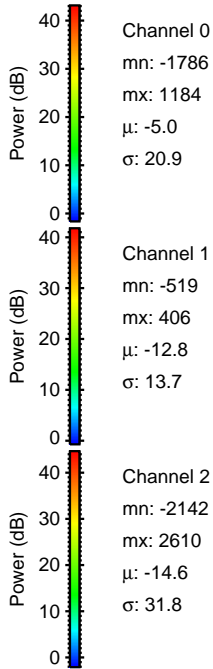
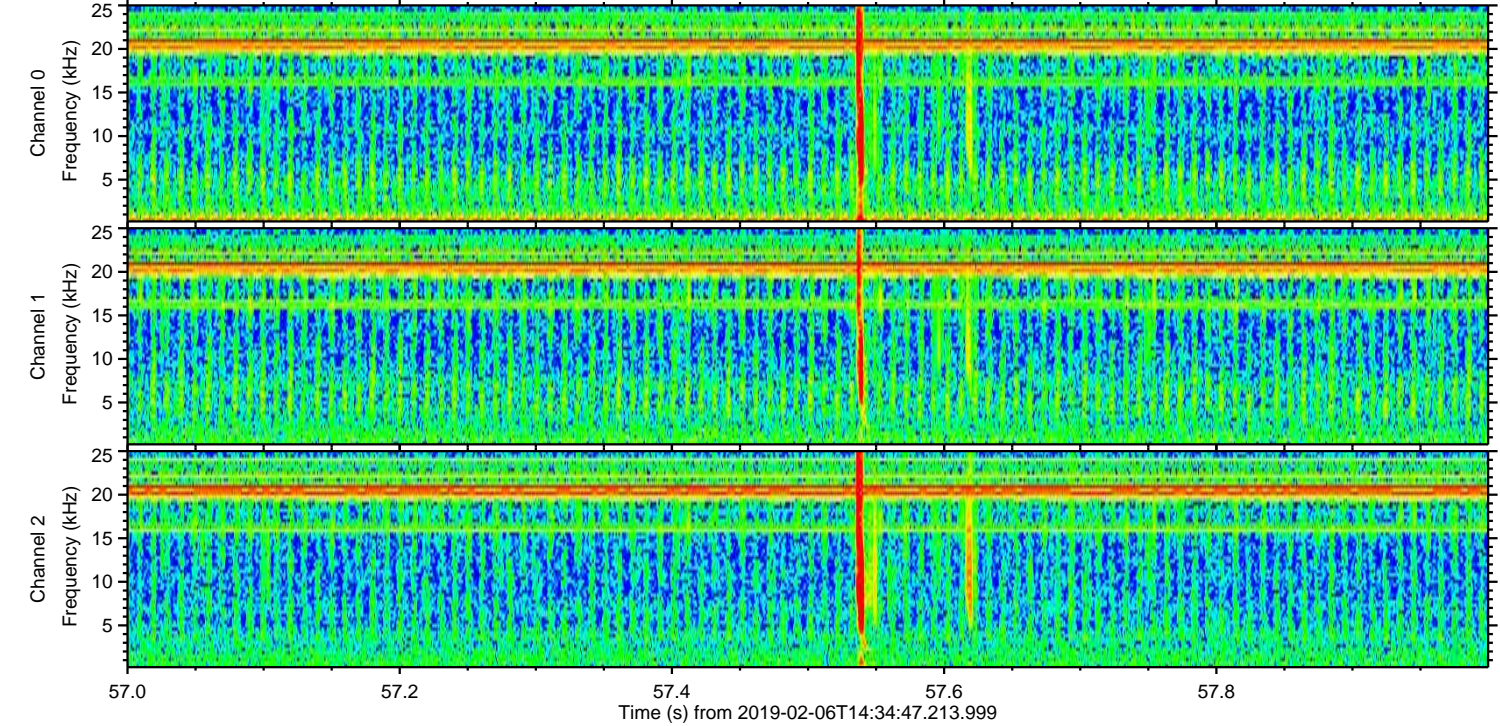
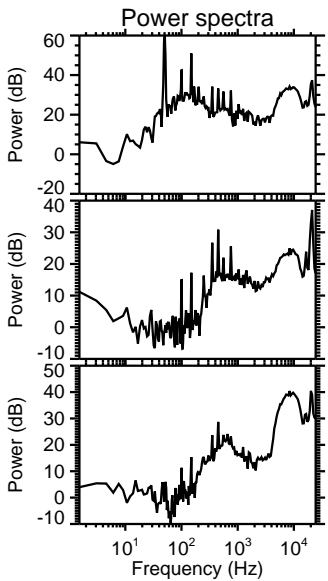
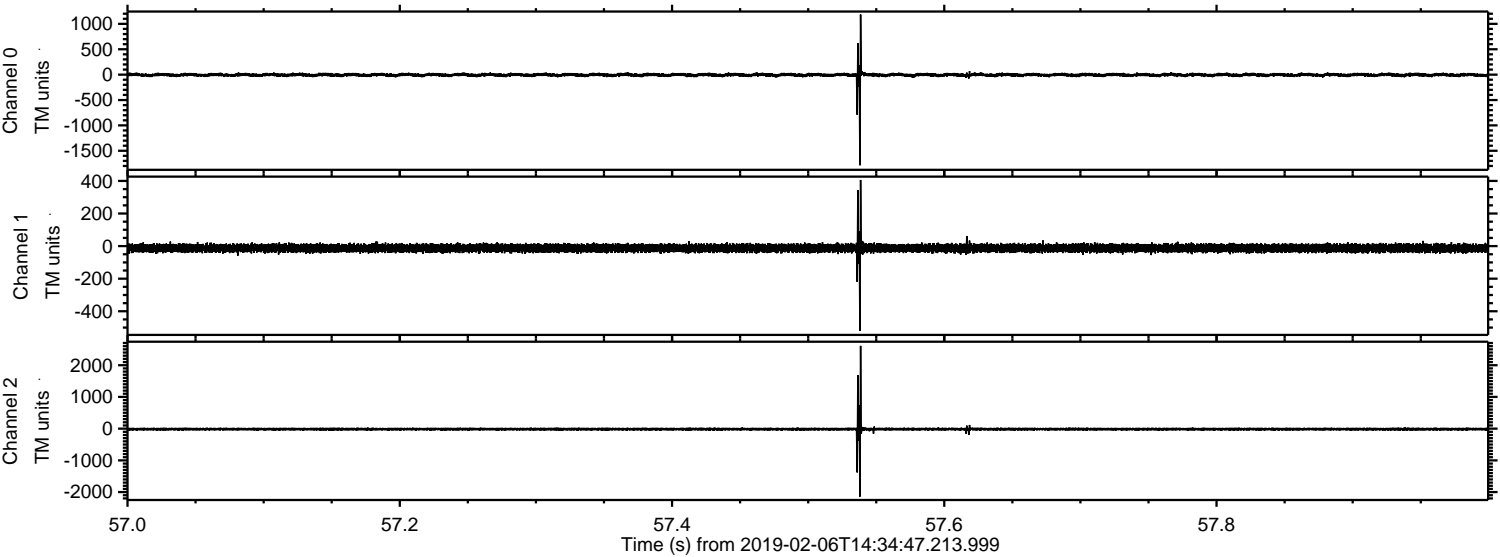

ELMAVAN 3D WAVEFORMS (Measured data sampled at 50 kHz) 51000 packets of 144 samples from 2019-02-06T14:34:47.213.999. Part 111/147

Processed Wed Feb 6 15:42:49 2019 by ELM ver.2012-10-06 from 001__elm20190206_143446__dat00.bin

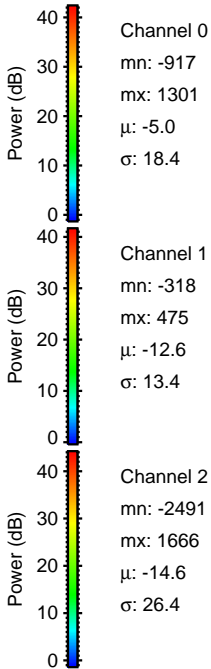
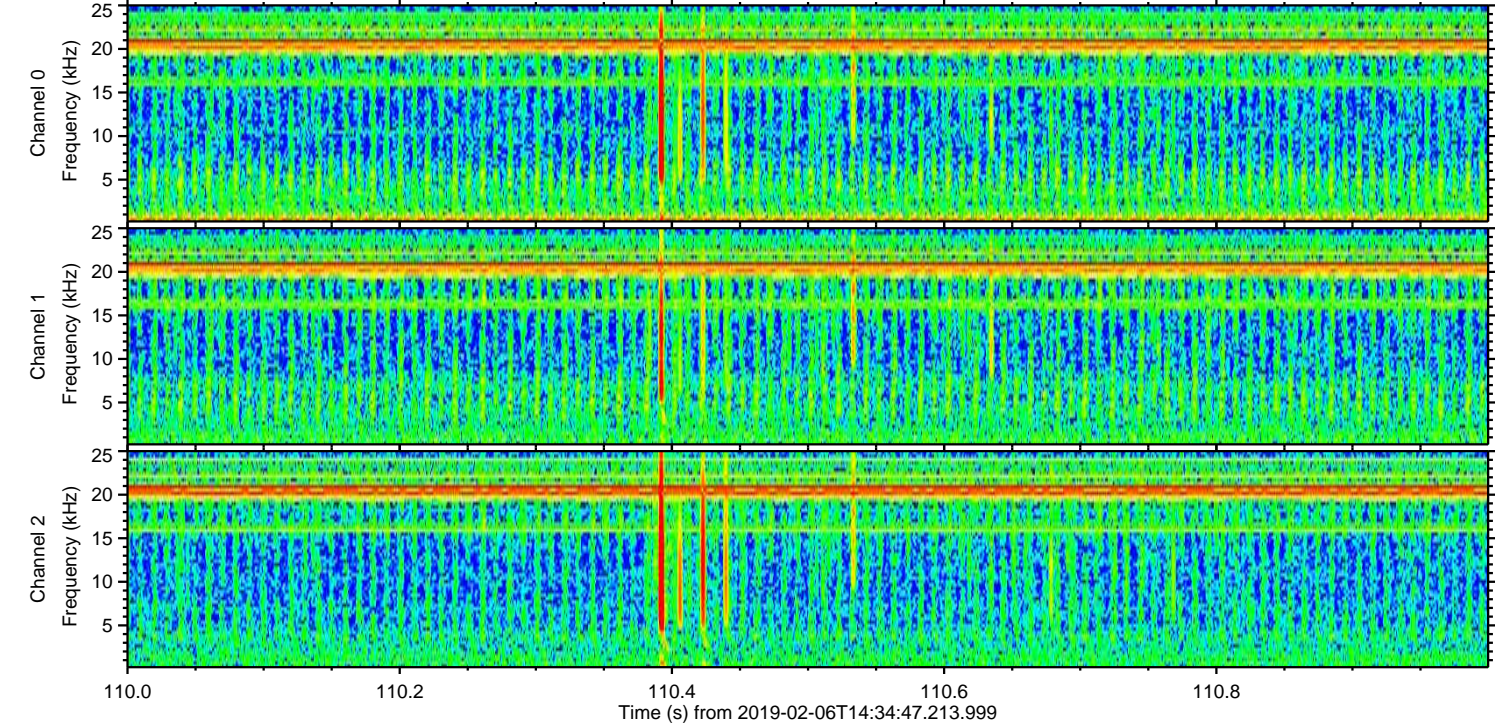
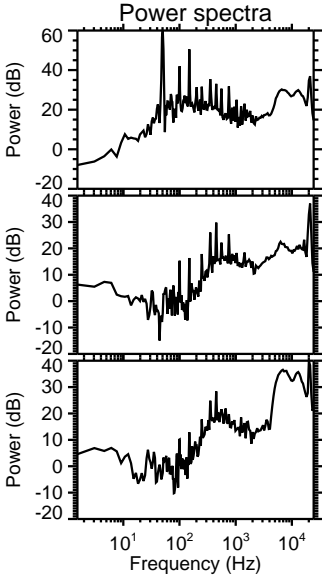
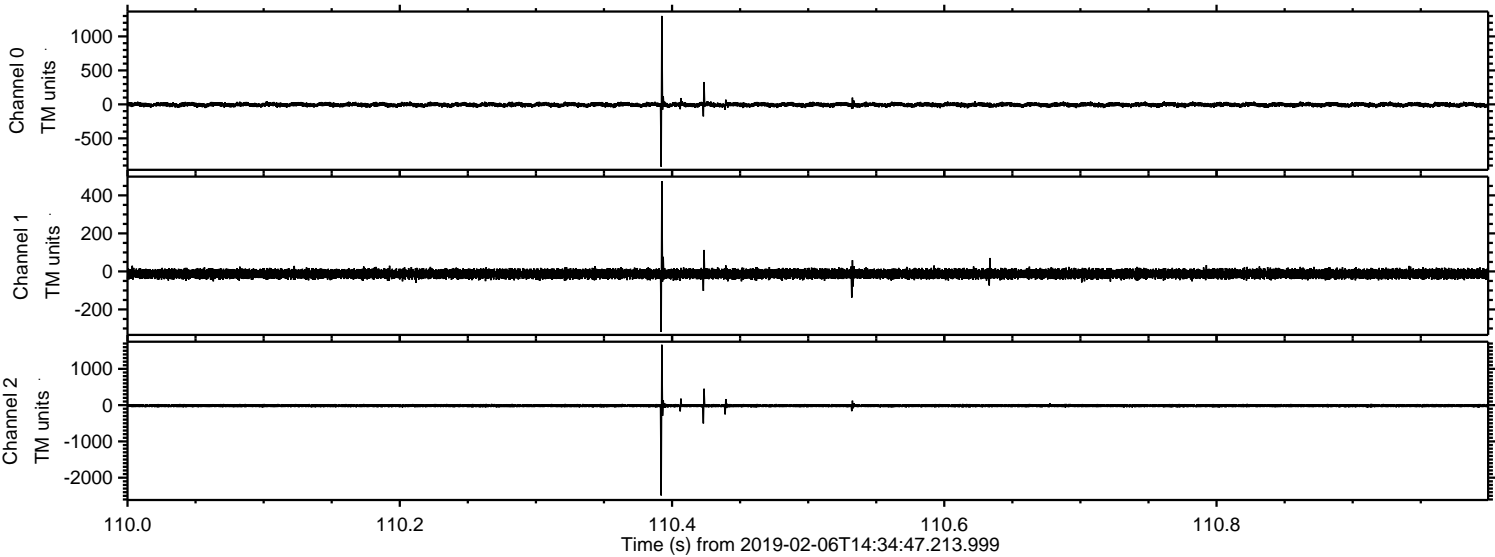

ELMAVAN 3D WAVEFORMS (Measured data sampled at 50 kHz) 51000 packets of 144 samples from 2019-02-06T14:34:47.213.999. Part 112/147

Processed Wed Feb 6 15:42:49 2019 by ELM ver.2012-10-06 from 001__elm20190206_143446__dat00.bin

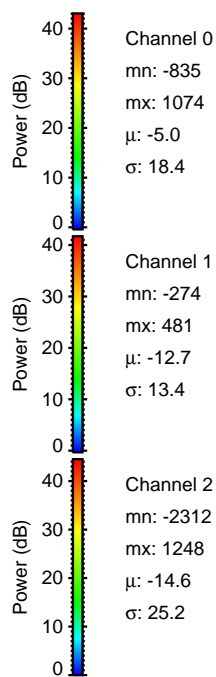
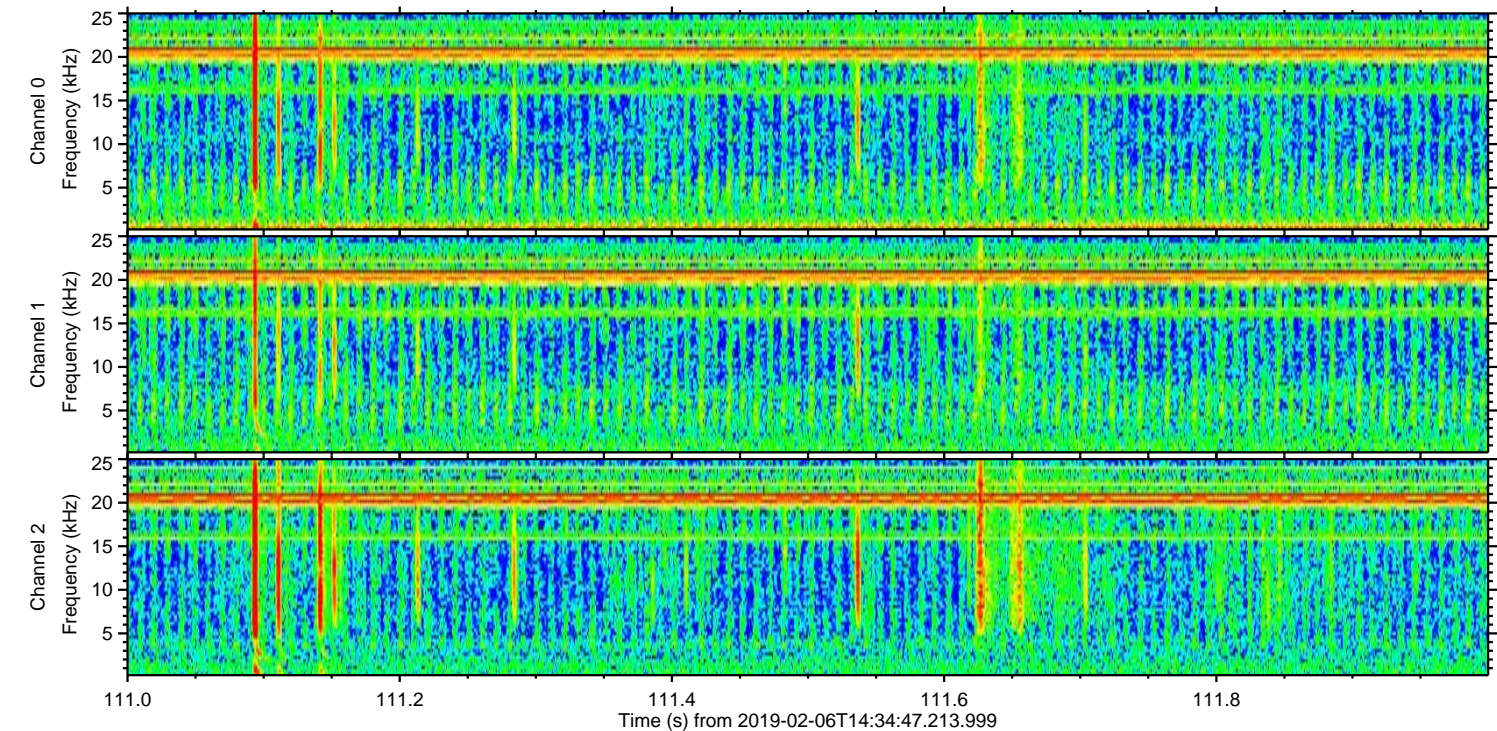
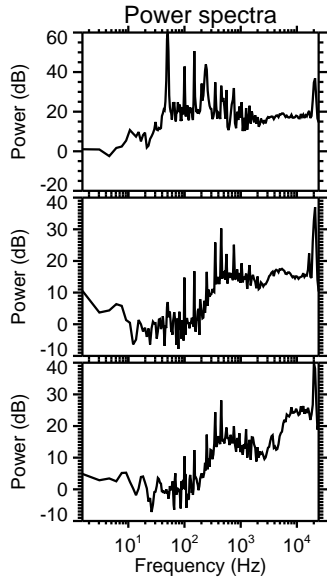
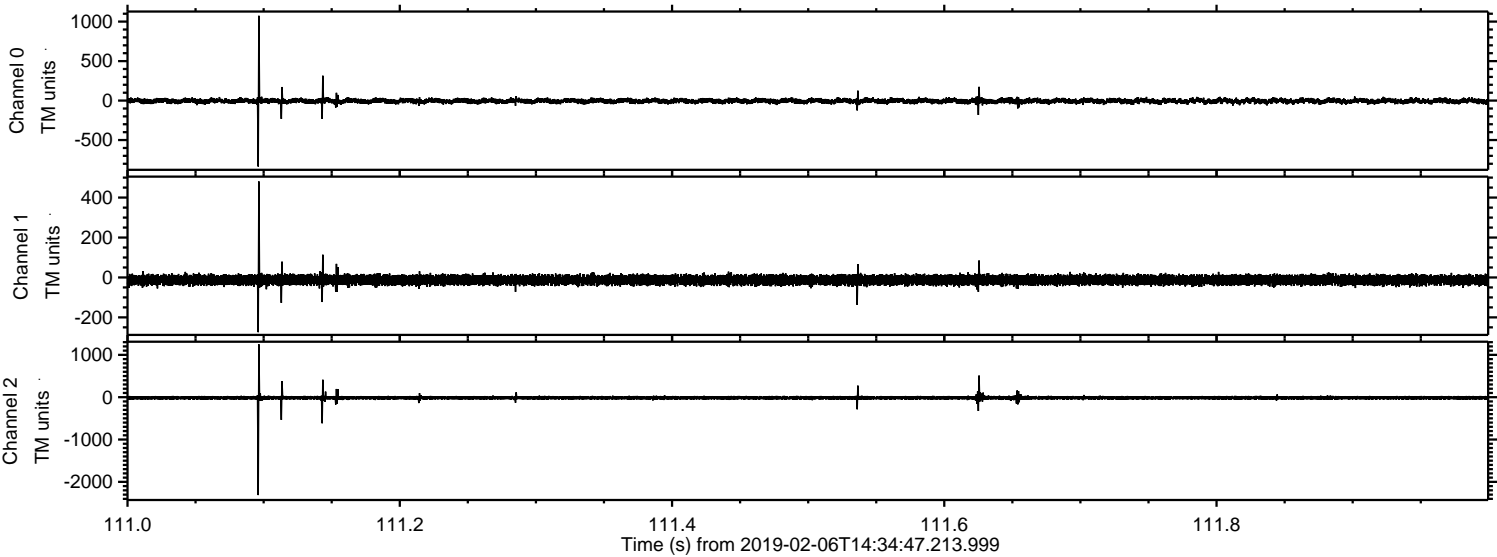

Processed Wed Feb 6 15:42:50 2019 by ELM ver.2012-10-06 from 001__elm20190206_143446__dat00.bin

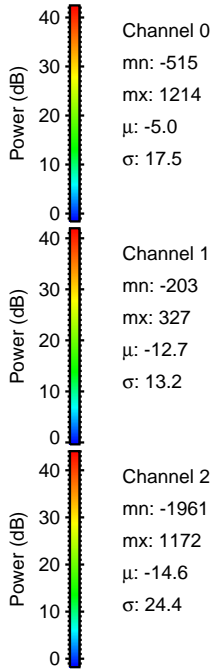
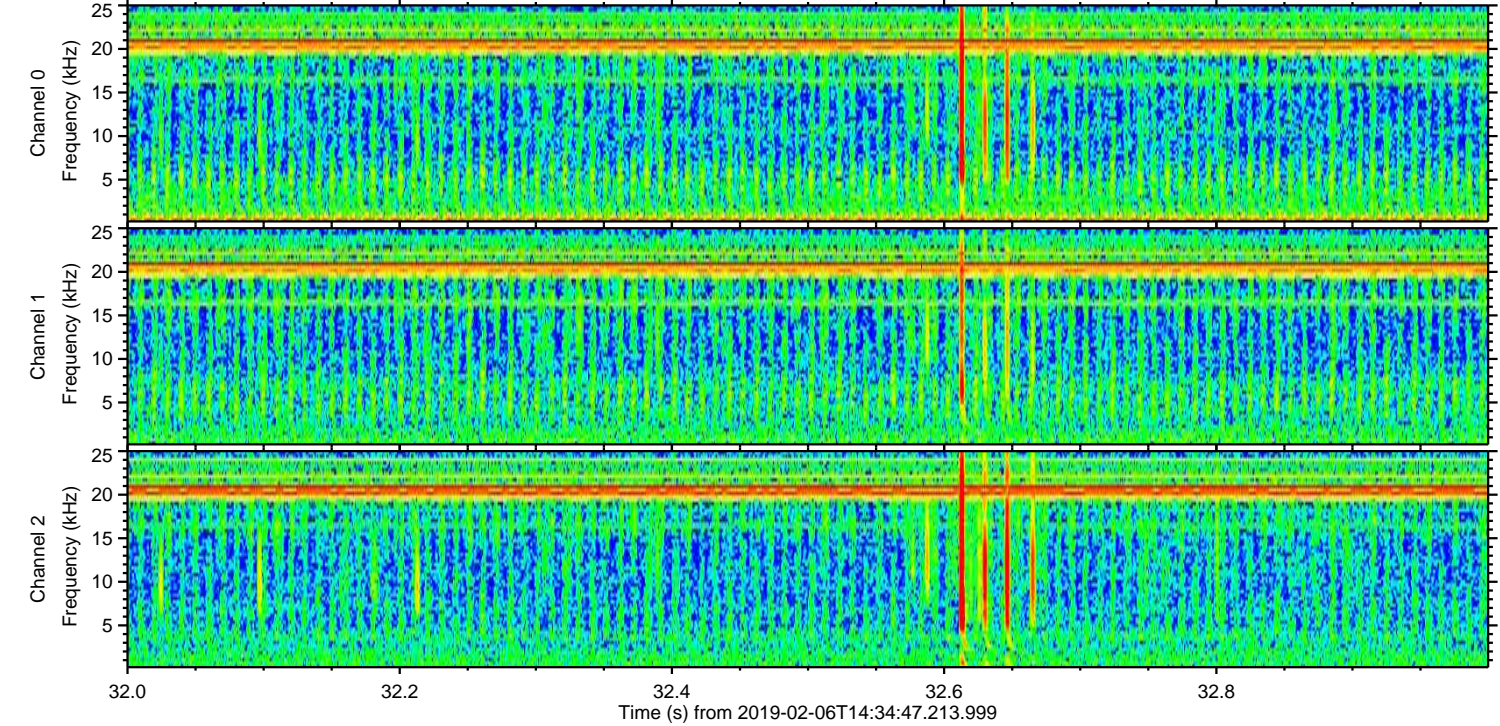
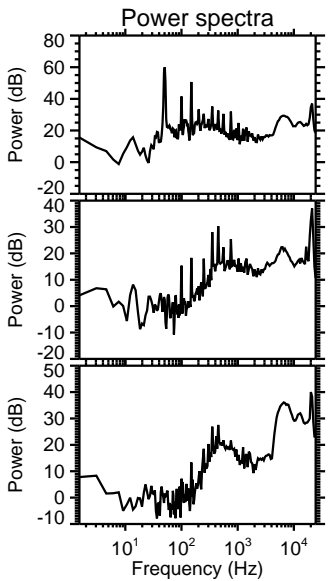
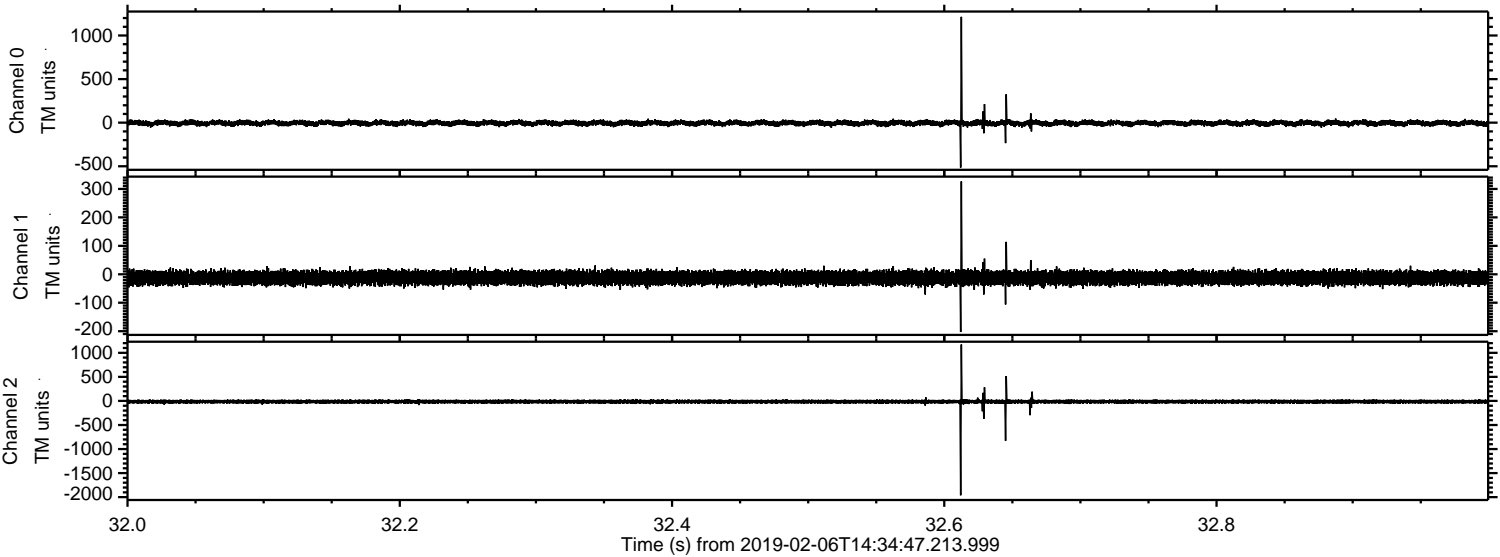

ELMAVAN 3D WAVEFORMS (Measured data sampled at 50 kHz) 51000 packets of 144 samples from 2019-02-06T14:34:47.213.999. Part 125/147

Processed Wed Feb 6 15:42:51 2019 by ELM ver.2012-10-06 from 001__elm20190206_143446__dat00.bin

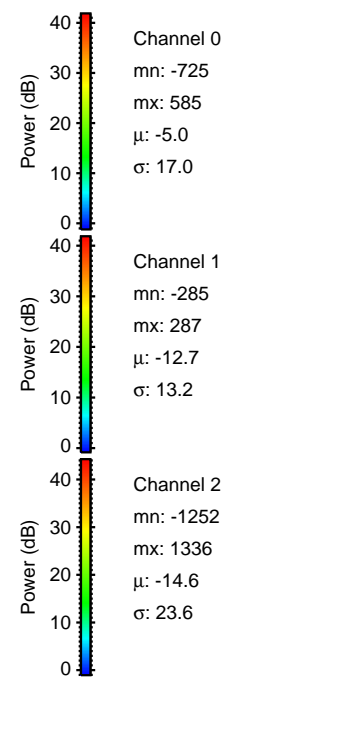
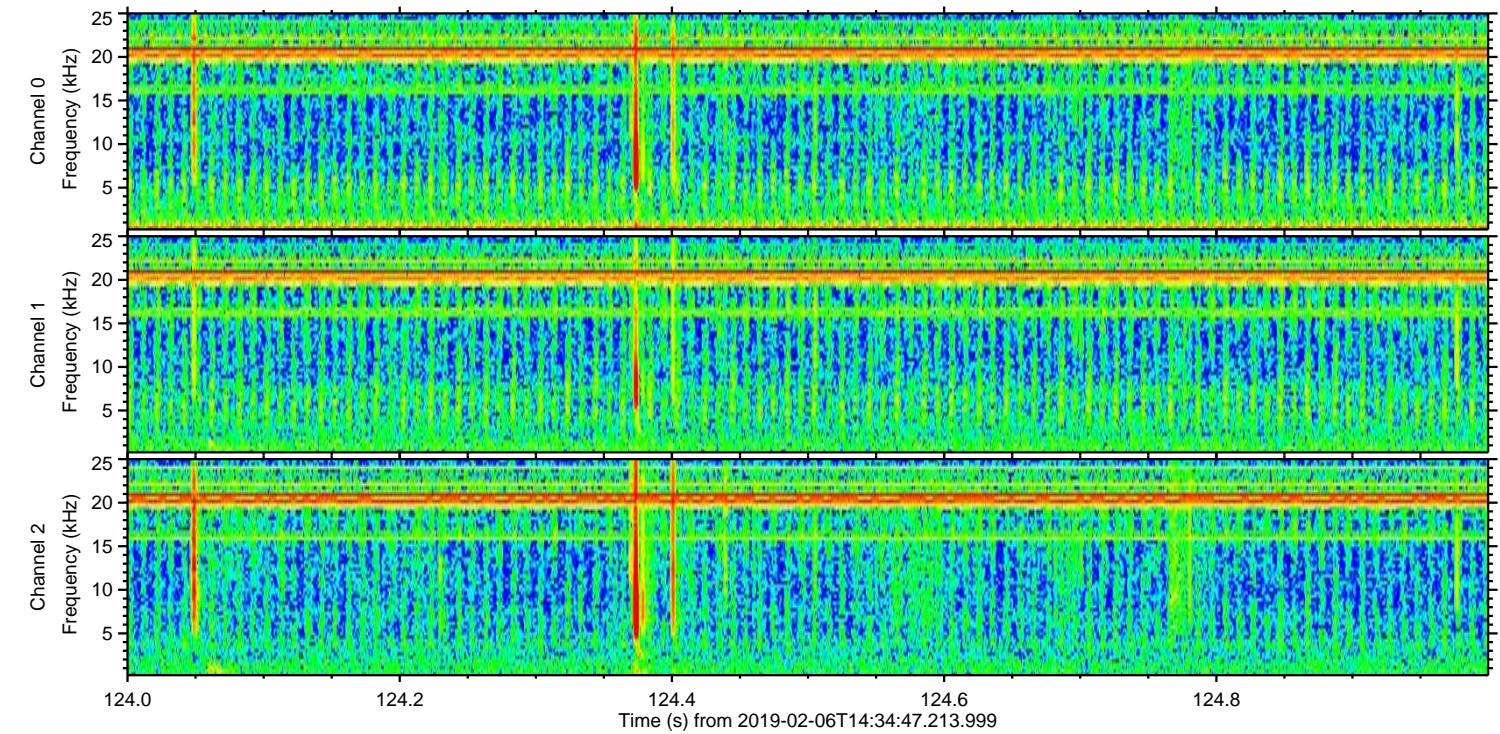
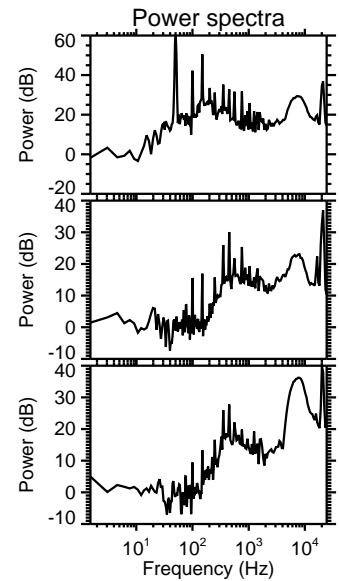
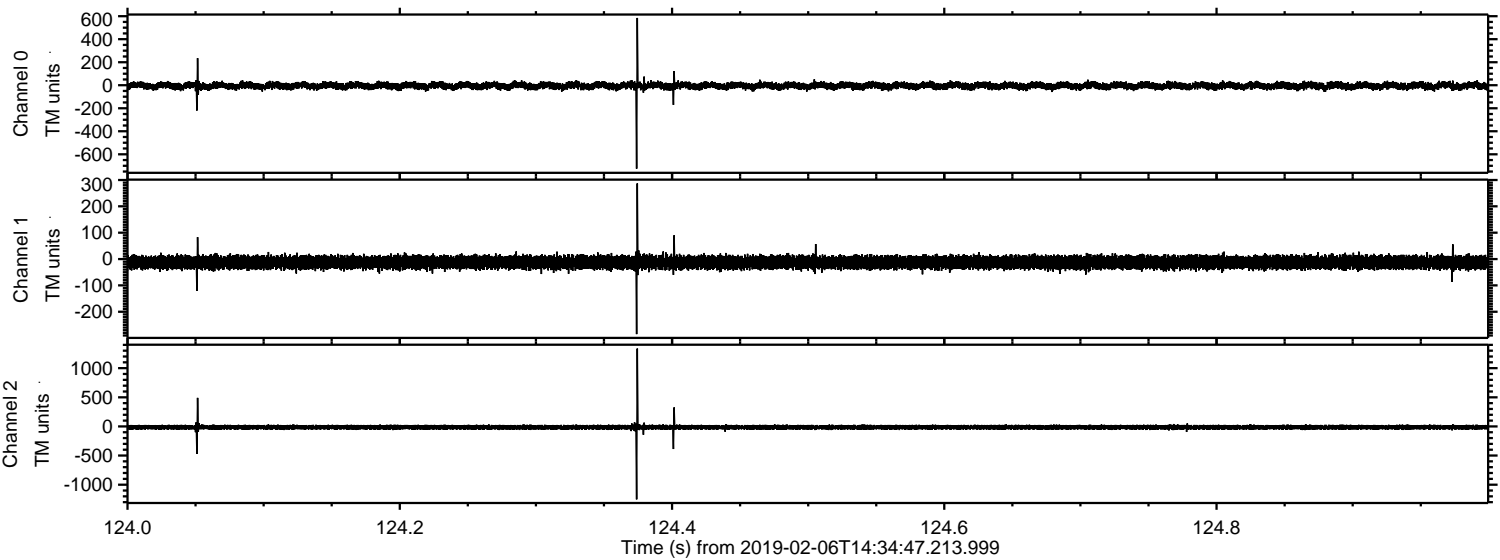

Processed Wed Feb 6 15:42:51 2019 by ELM ver.2012-10-06 from 001__elm20190206_143446__dat00.bin

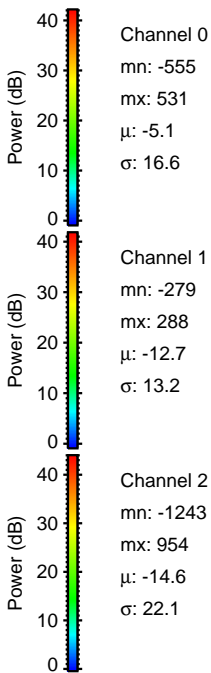
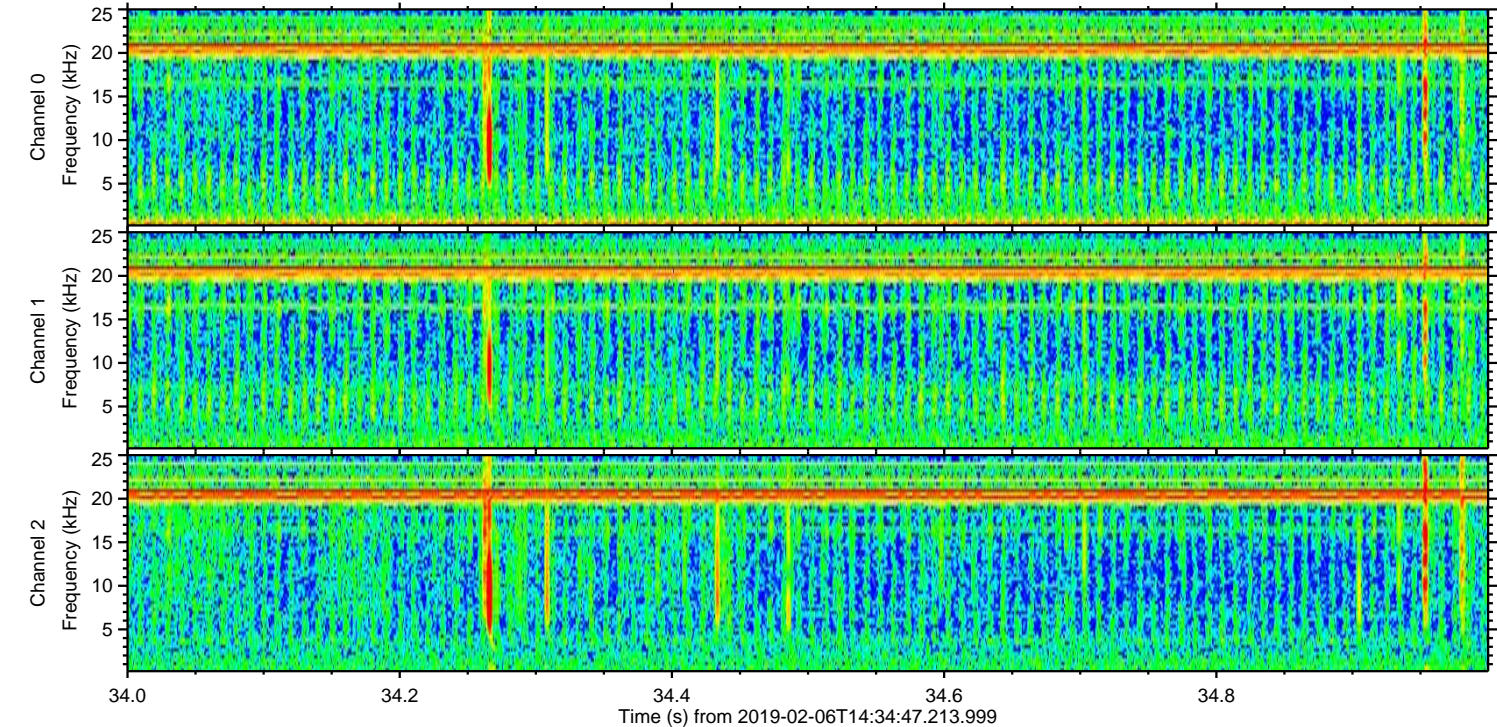
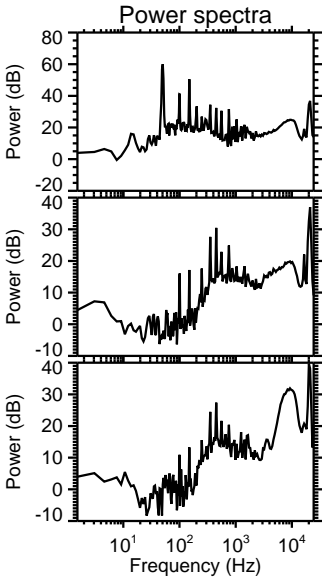
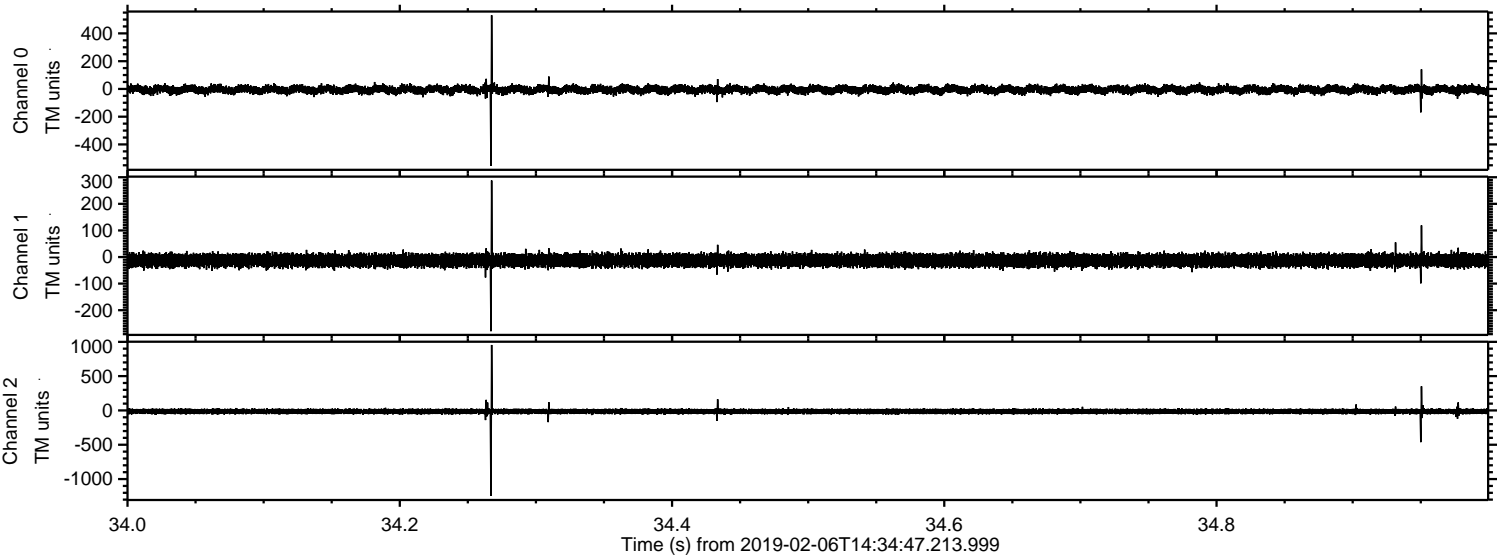

Processed Wed Feb 6 15:42:52 2019 by ELM ver.2012-10-06 from 001__elm20190206_143446__dat00.bin

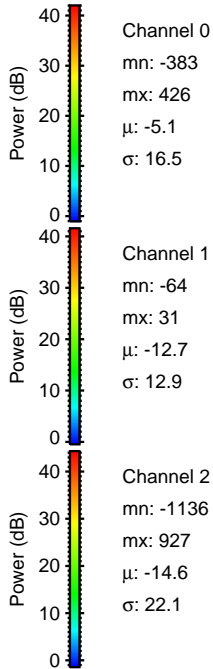
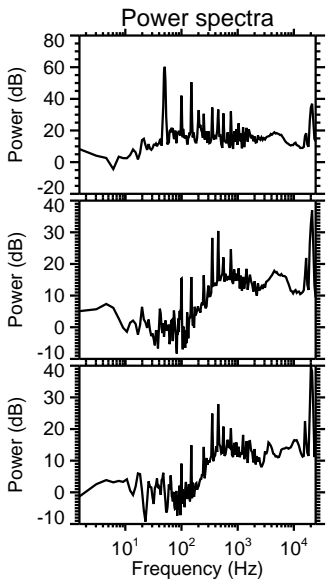
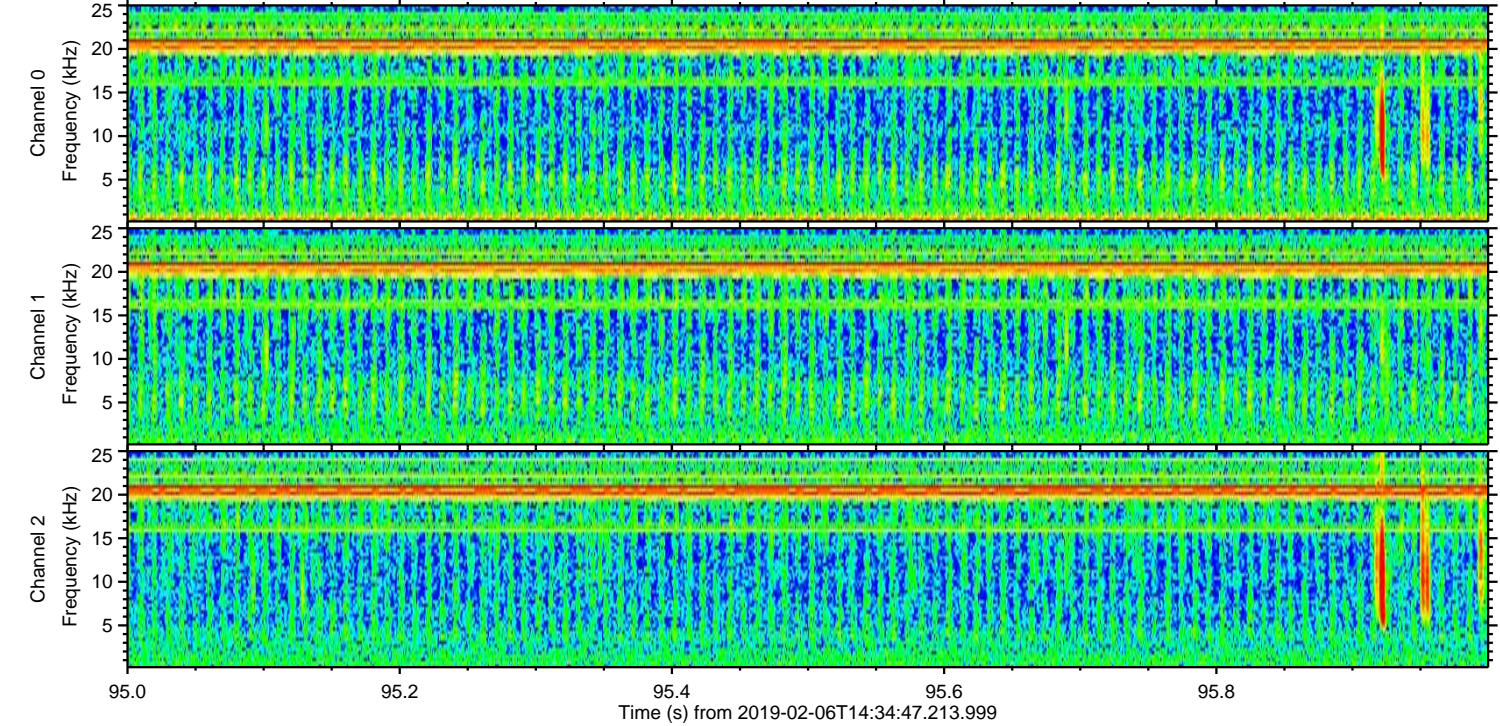
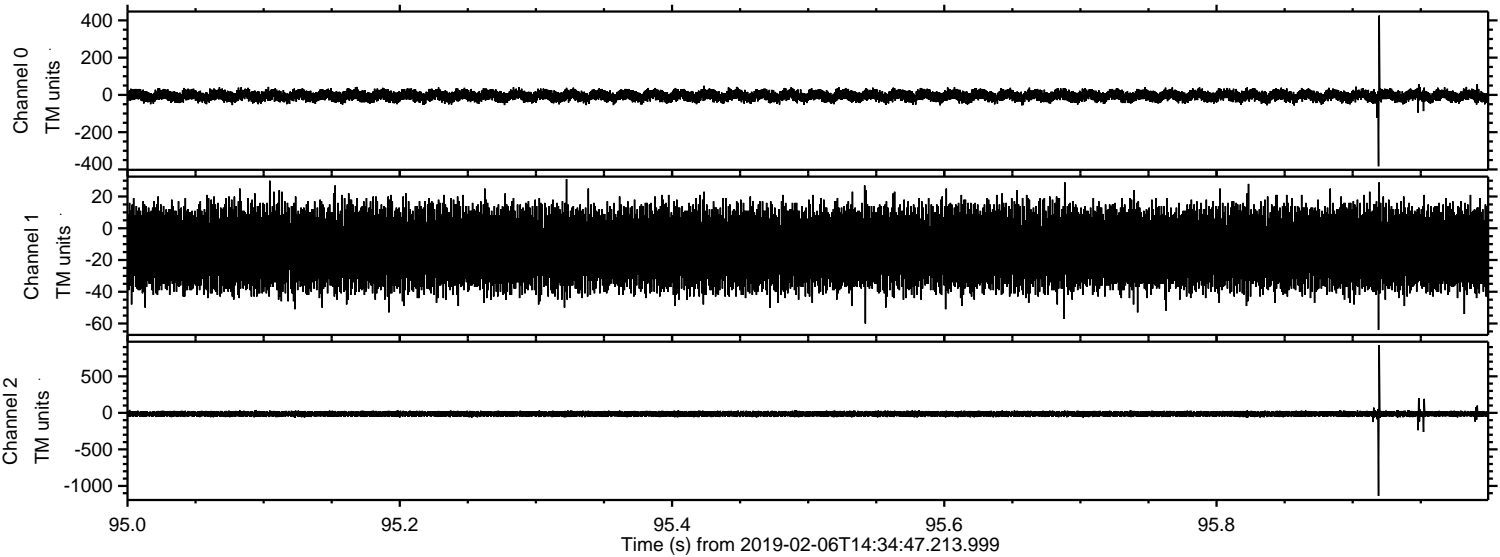

Channel 0
mn: -383
mx: 426
 μ : -5.1
 σ : 16.5

Channel 1
mn: -64
mx: 31
 μ : -12.7
 σ : 12.9

Channel 2
mn: -1136
mx: 927
 μ : -14.6
 σ : 22.1

Processed Wed Feb 6 15:42:53 2019 by ELM ver.2012-10-06 from 001__elm20190206_143446__dat00.bin

