

# ELMAVAN 3D WAVEFORMS (Measured data sampled at 50 kHz) 51000 packets of 144 samples from 2019-02-06T13:19:43.882.999.

Processed Wed Feb 6 14:27:23 2019 by ELM ver.2012-10-06 from 001\_\_elm20190206\_131942\_\_dat00.bin

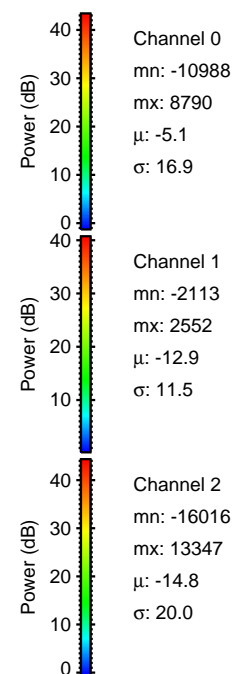

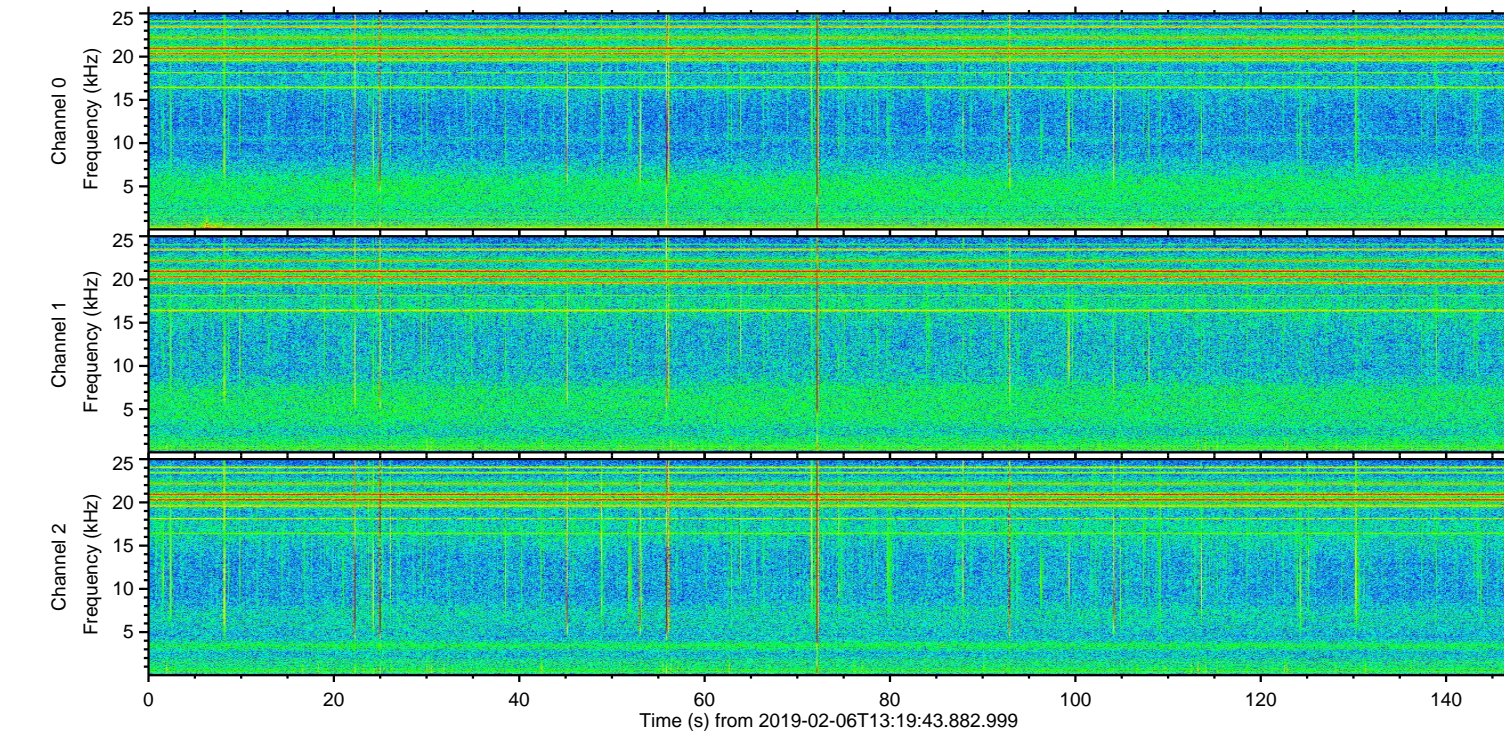
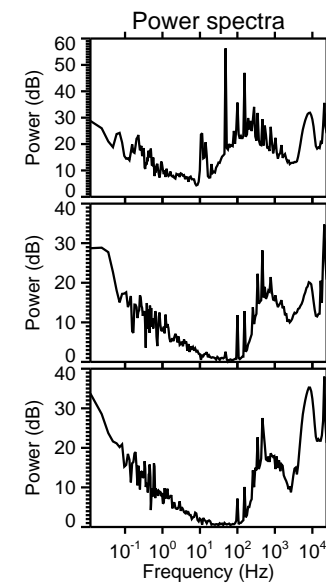
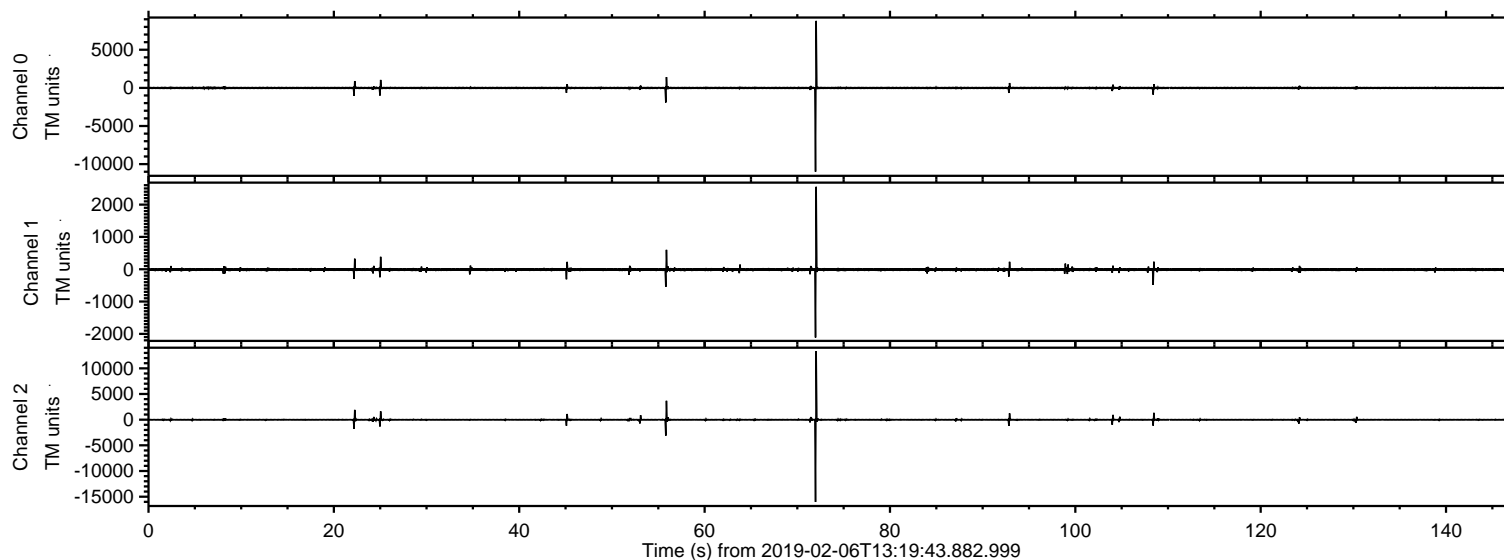

Processed Wed Feb 6 14:27:29 2019 by ELM ver.2012-10-06 from 001\_\_elm20190206\_131942\_\_dat00.bin

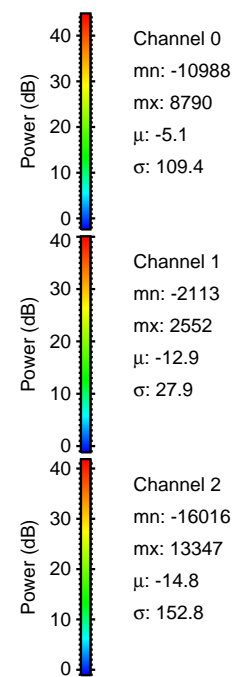
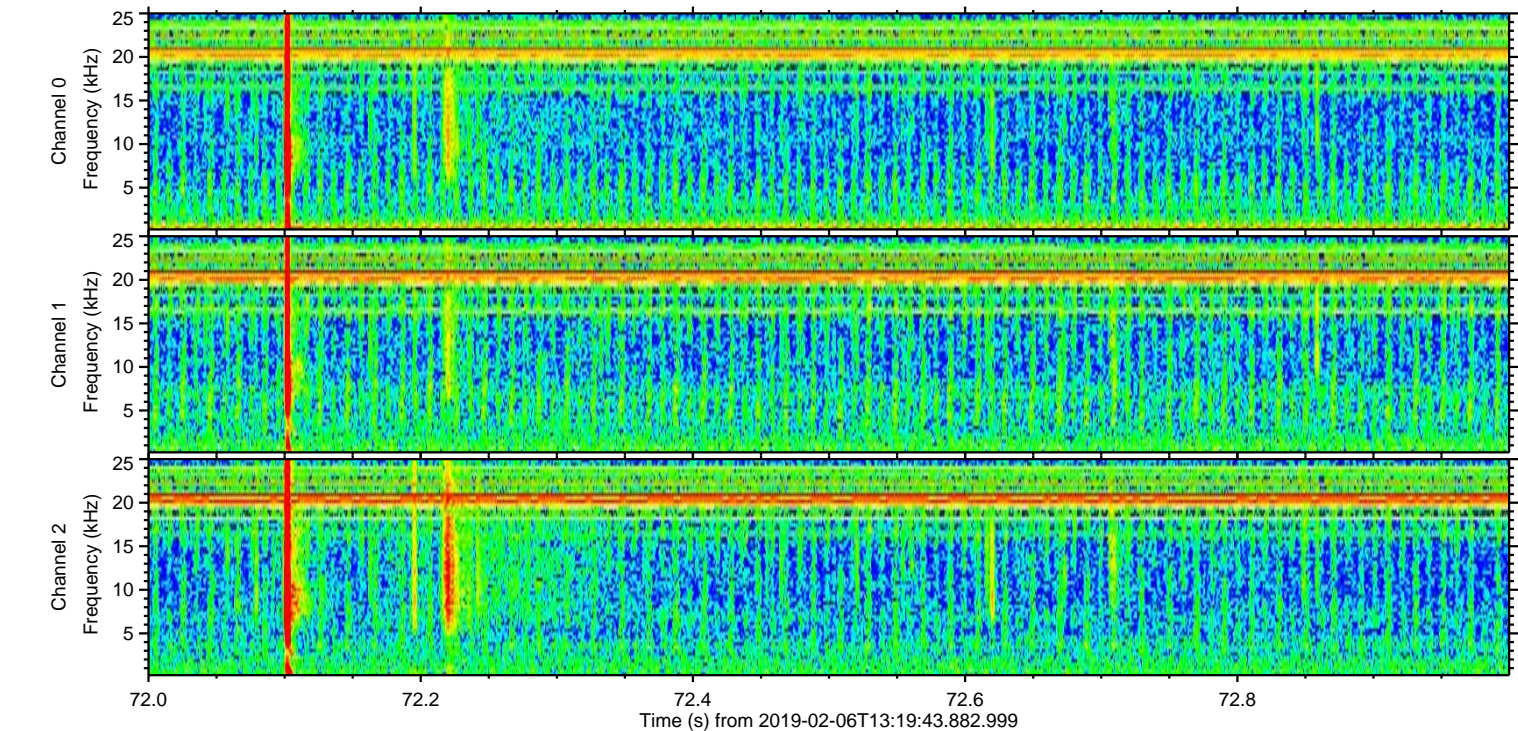
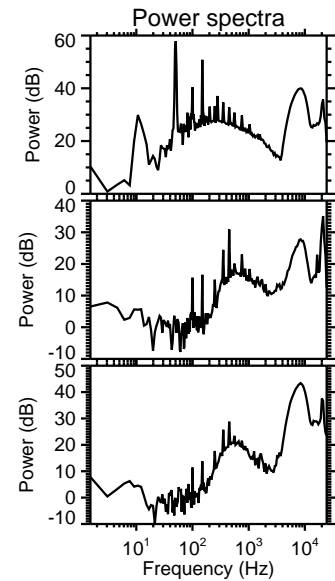
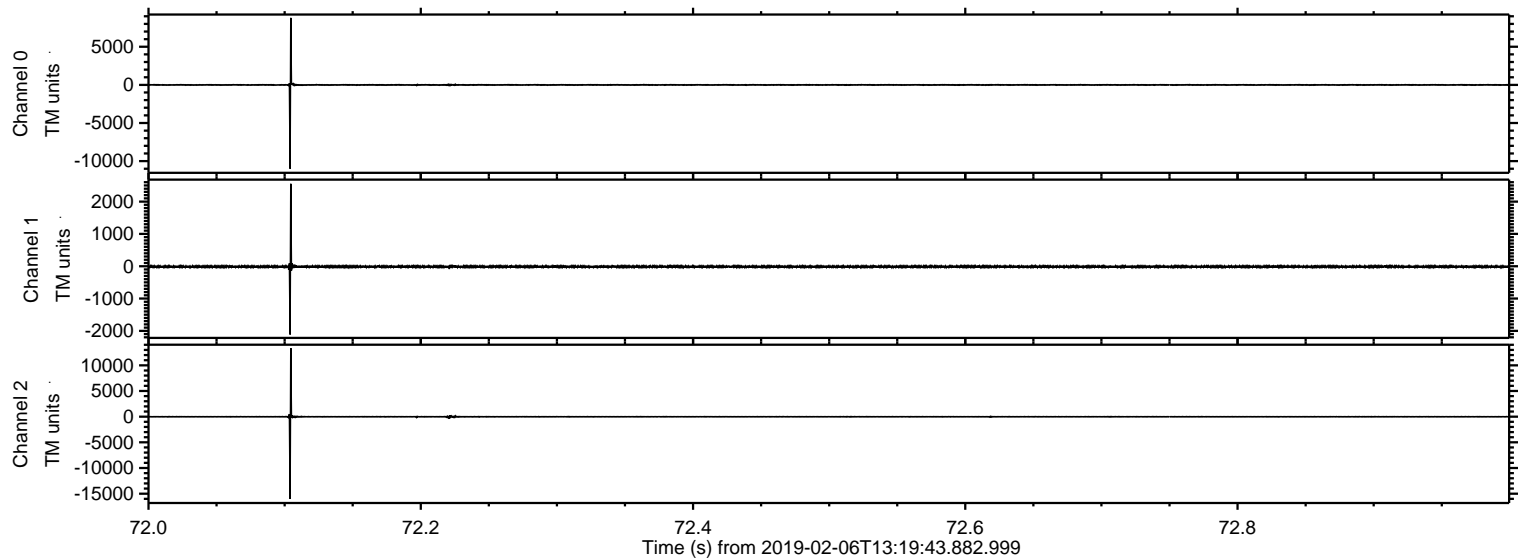



Processed Wed Feb 6 14:27:30 2019 by ELM ver.2012-10-06 from 001\_\_elm20190206\_131942\_\_dat00.bin

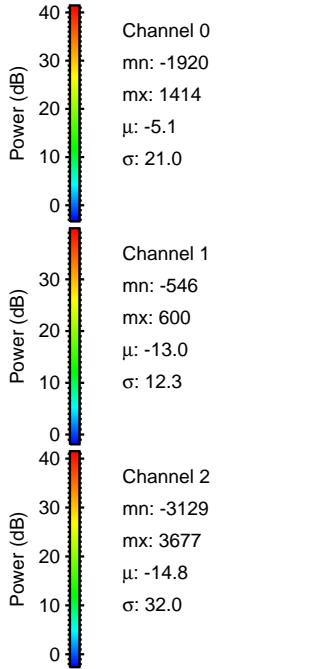
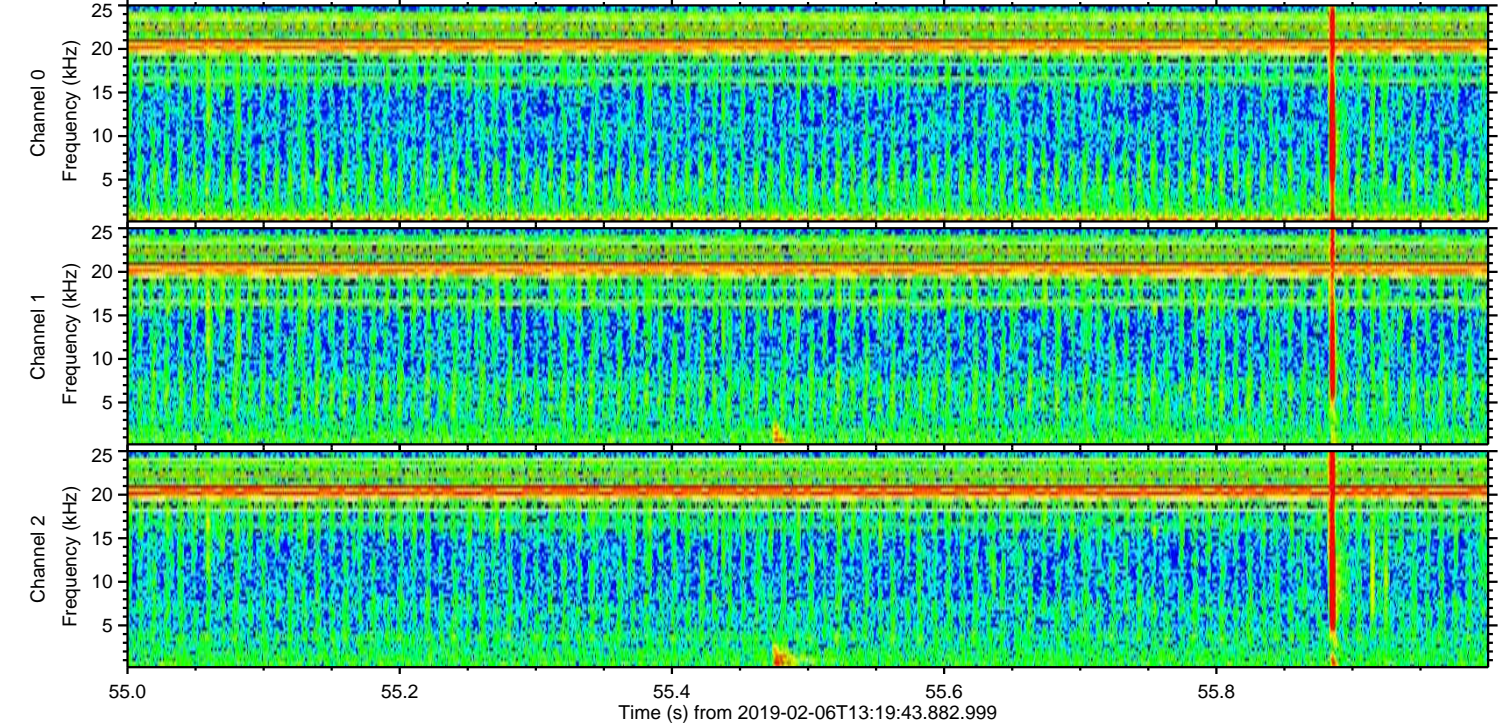
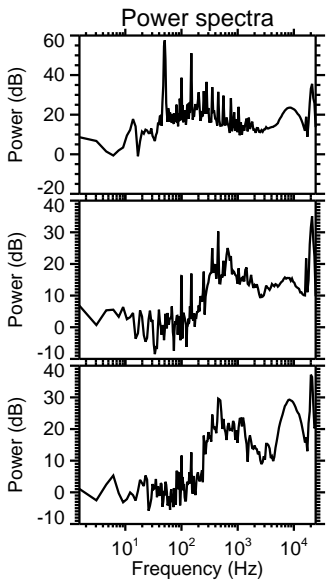
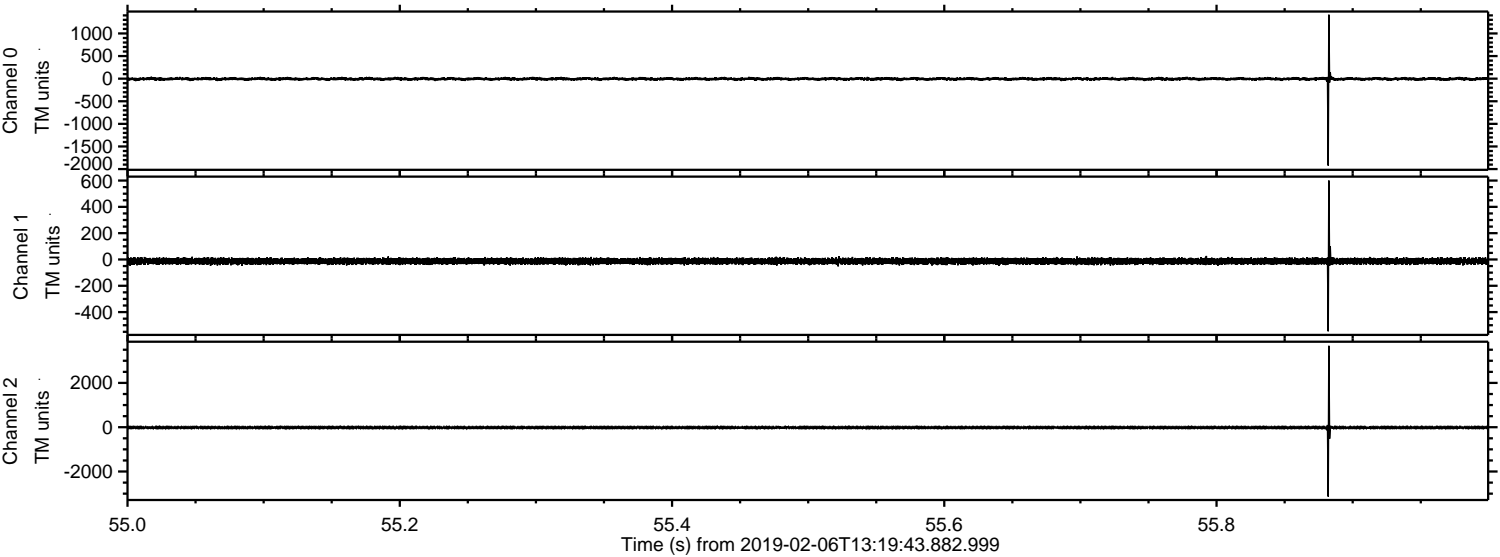



Processed Wed Feb 6 14:27:31 2019 by ELM ver.2012-10-06 from 001\_\_elm20190206\_131942\_\_dat00.bin

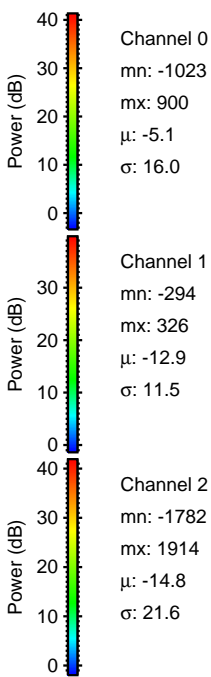
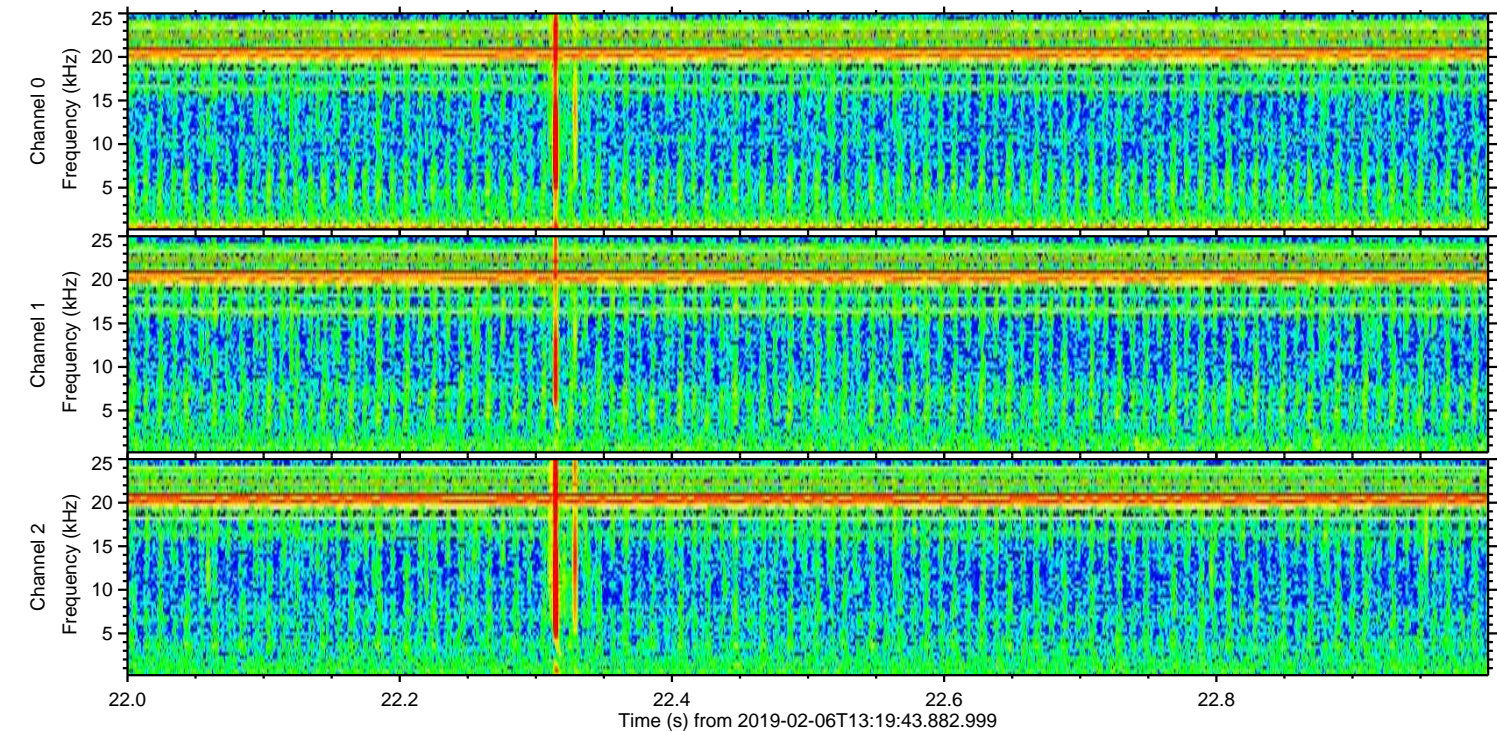
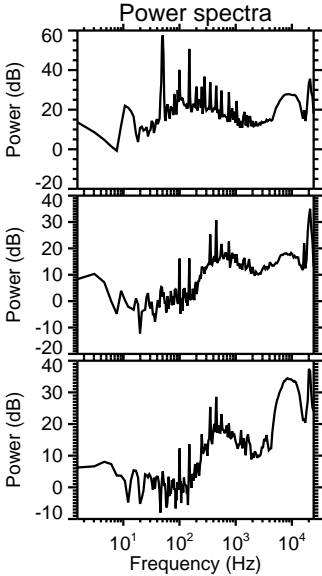
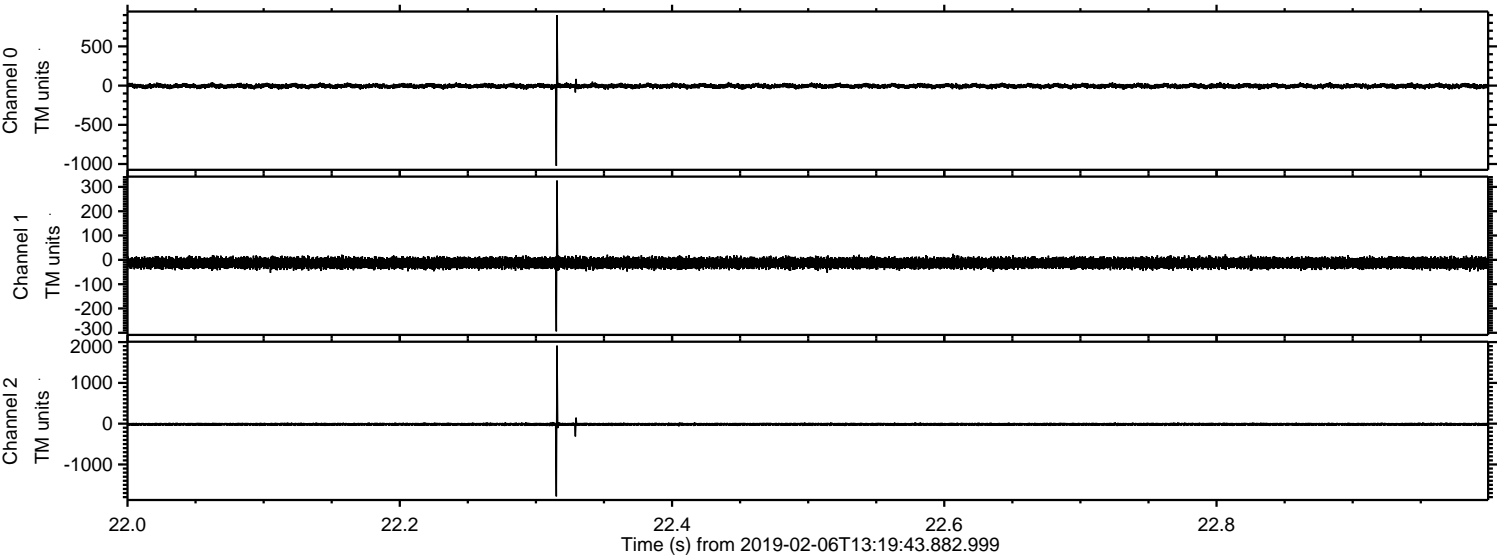



Processed Wed Feb 6 14:27:32 2019 by ELM ver.2012-10-06 from 001\_\_elm20190206\_131942\_\_dat00.bin

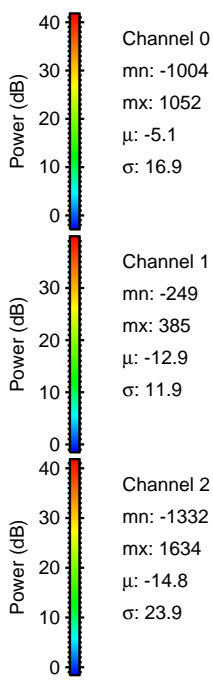
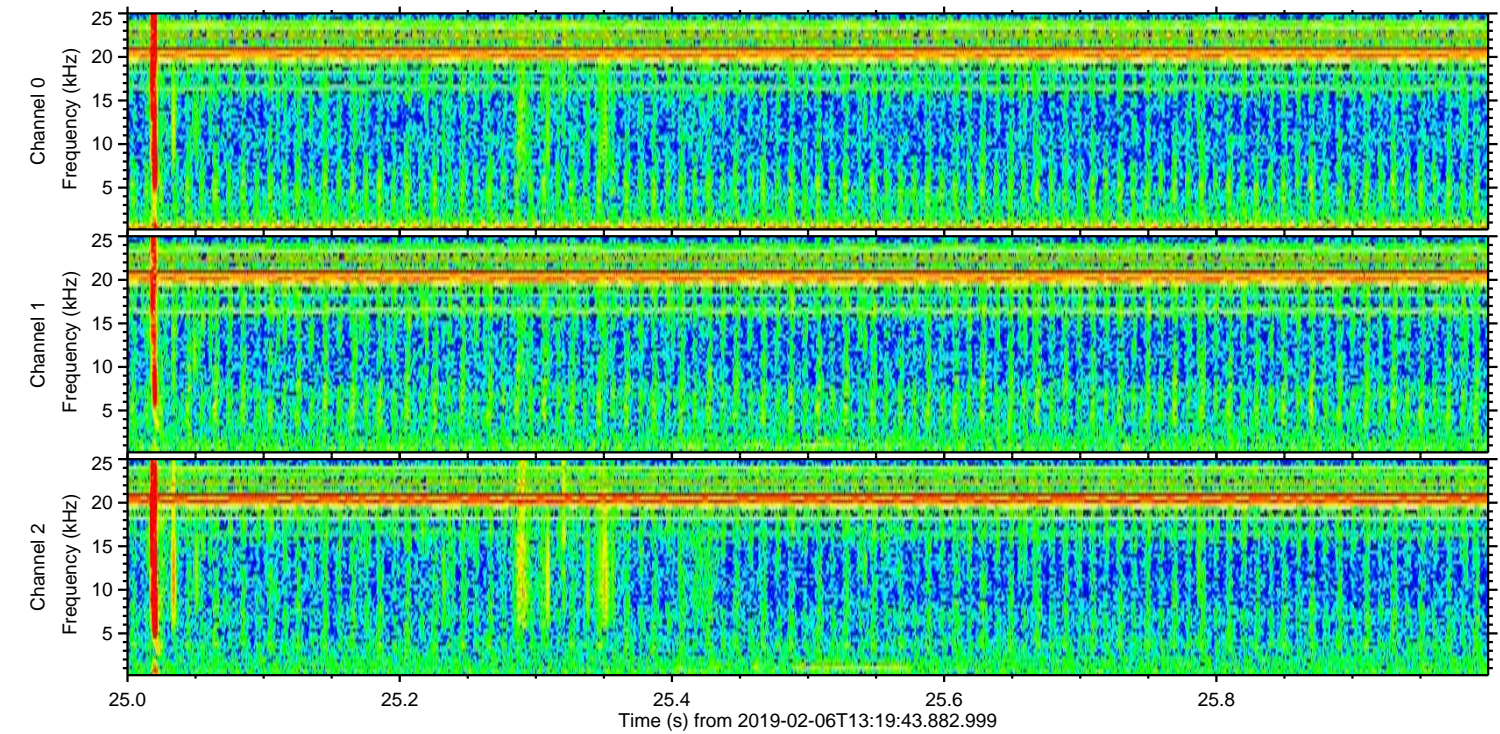
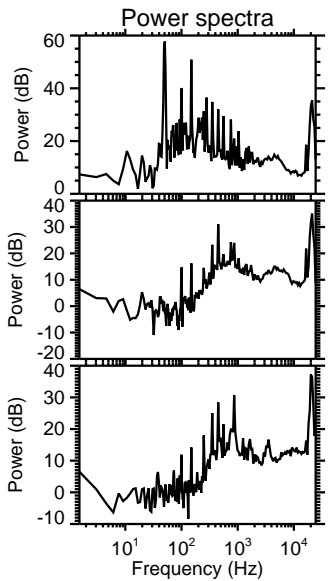
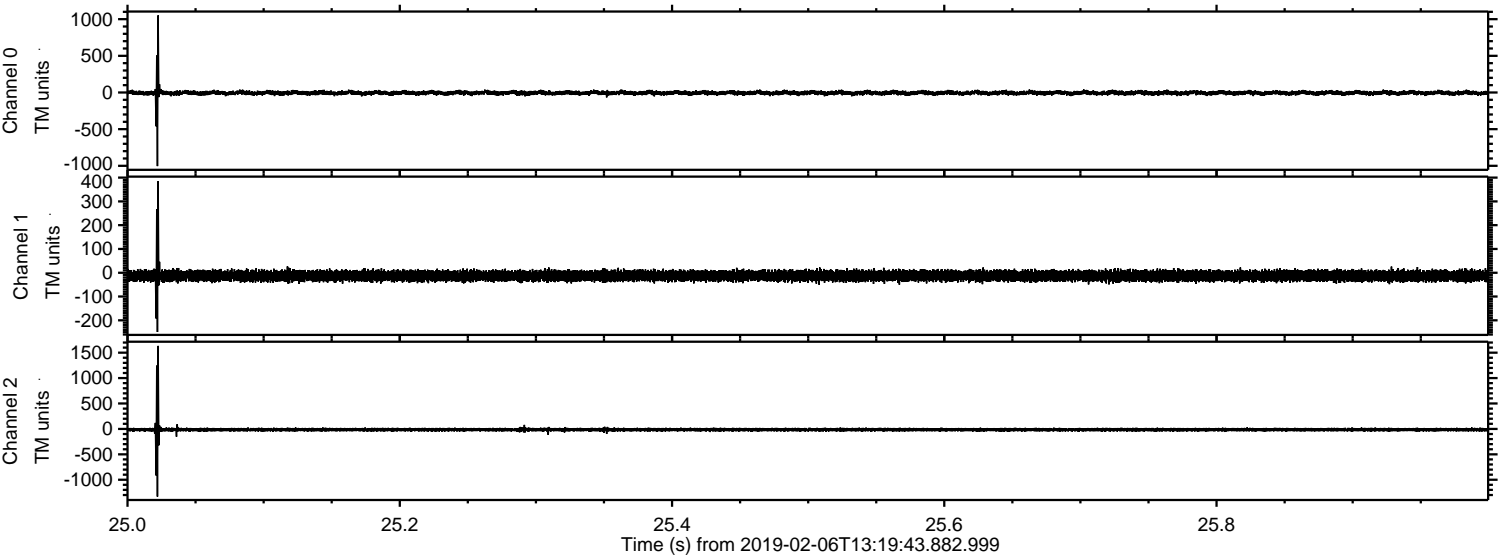



ELMAVAN 3D WAVEFORMS (Measured data sampled at 50 kHz) 51000 packets of 144 samples from 2019-02-06T13:19:43.882.999. Part 109/147

Processed Wed Feb 6 14:27:32 2019 by ELM ver.2012-10-06 from 001\_\_elm20190206\_131942\_\_dat00.bin

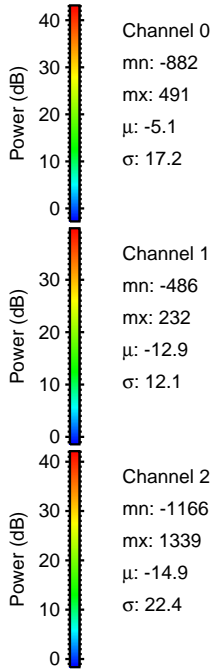
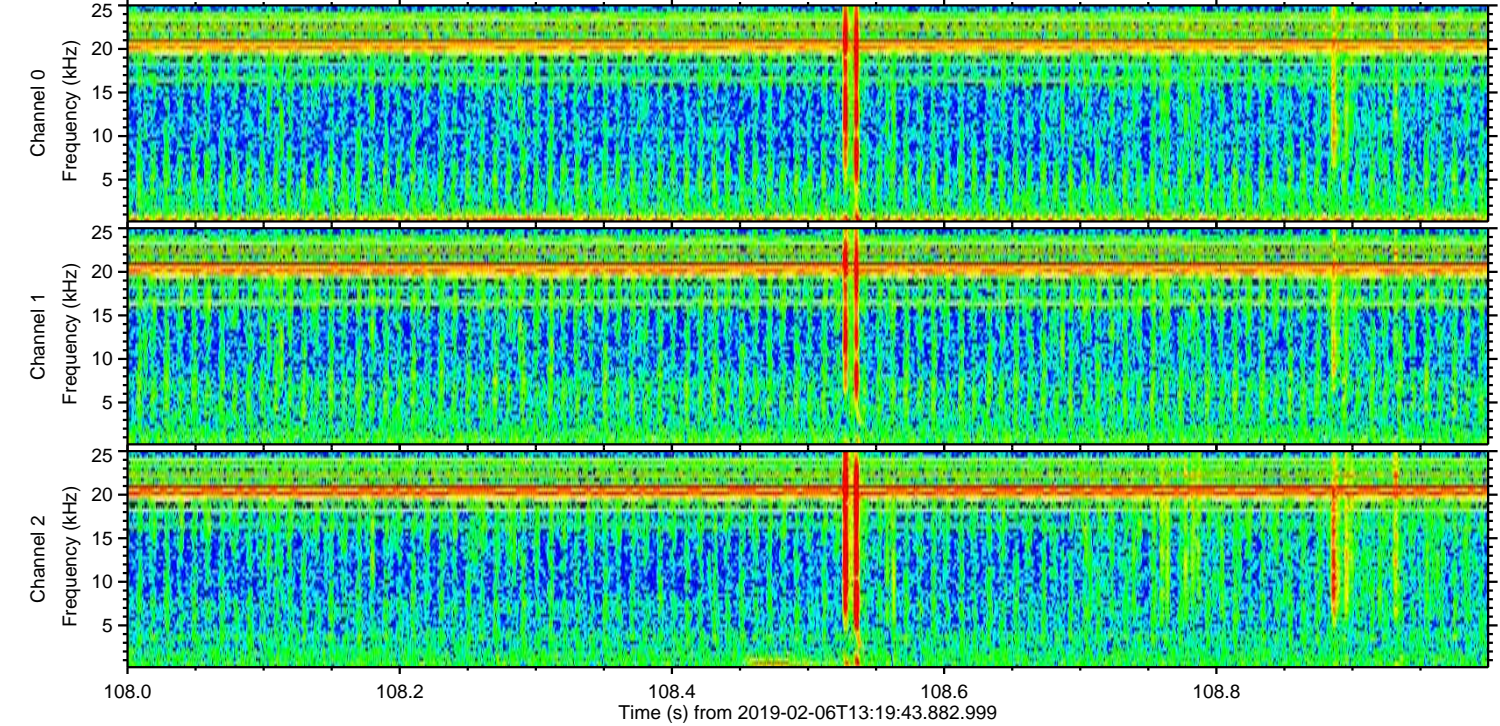
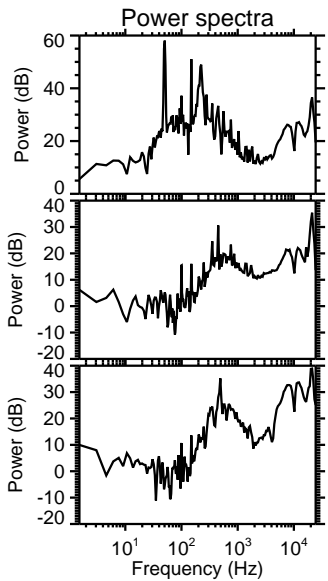
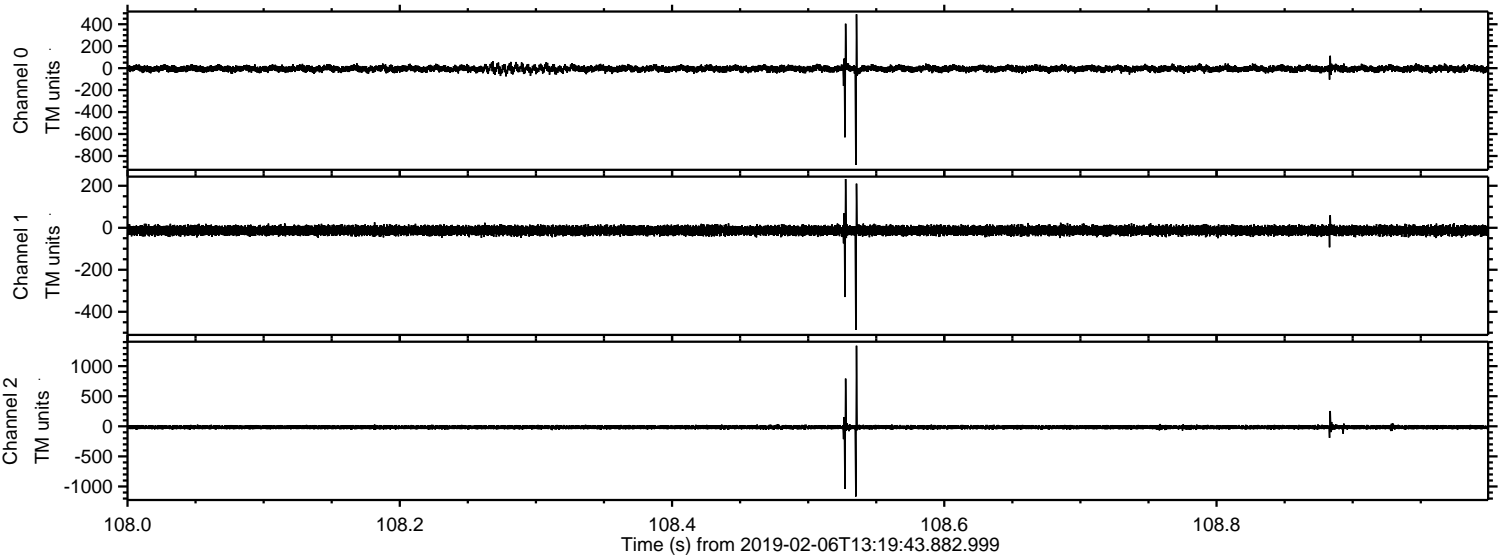



Processed Wed Feb 6 14:27:33 2019 by ELM ver.2012-10-06 from 001\_\_elm20190206\_131942\_\_dat00.bin

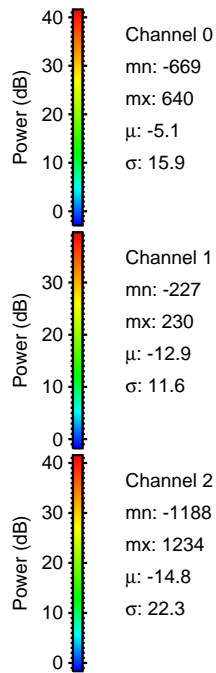
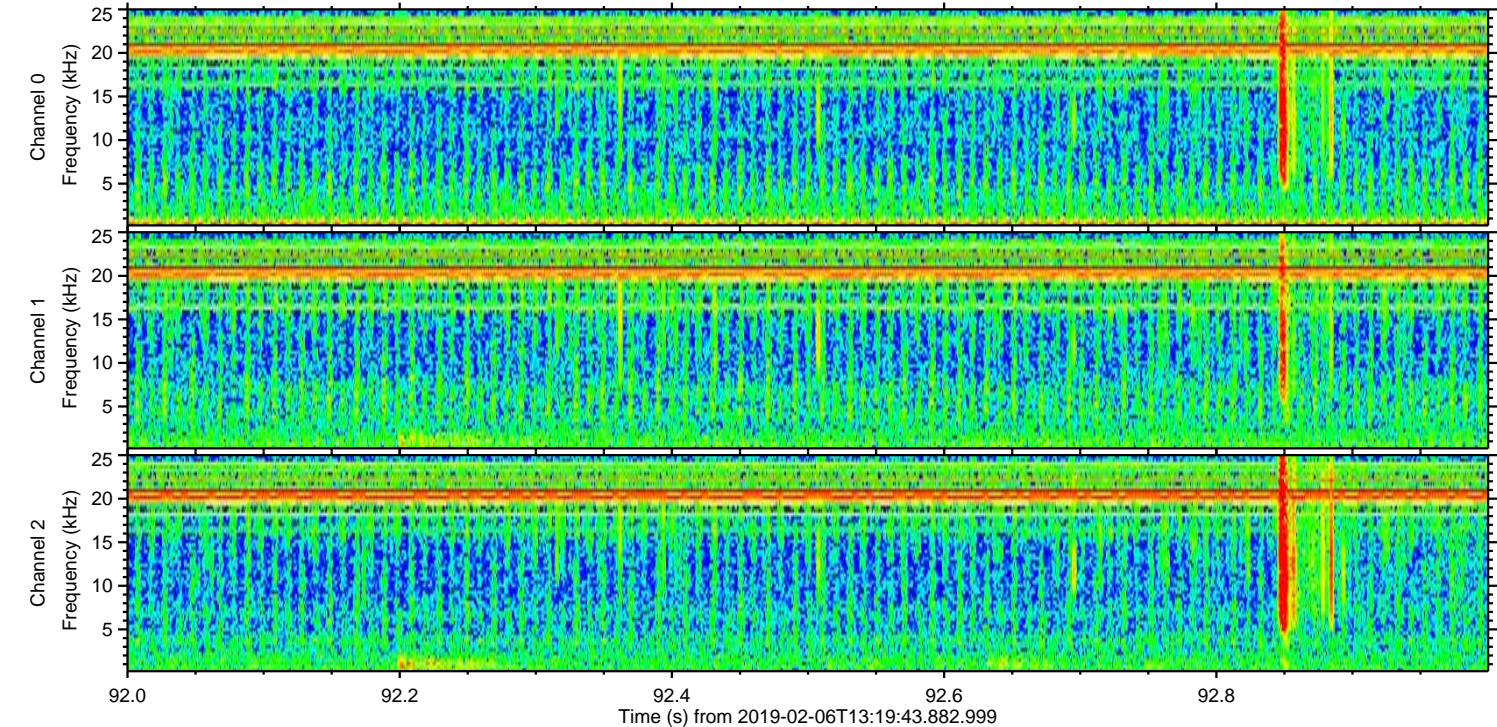
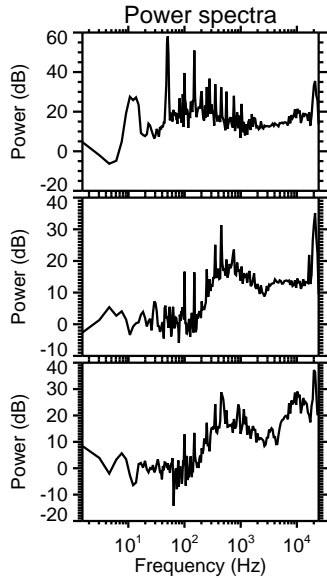
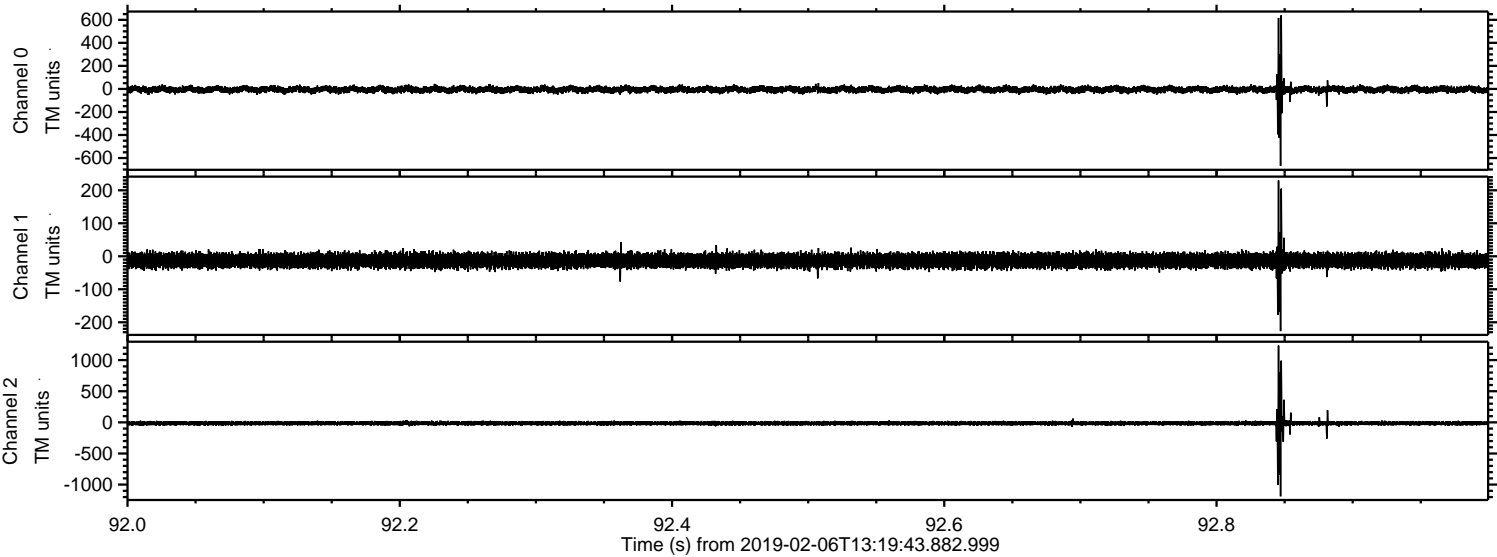



Processed Wed Feb 6 14:27:34 2019 by ELM ver.2012-10-06 from 001\_\_elm20190206\_131942\_\_dat00.bin

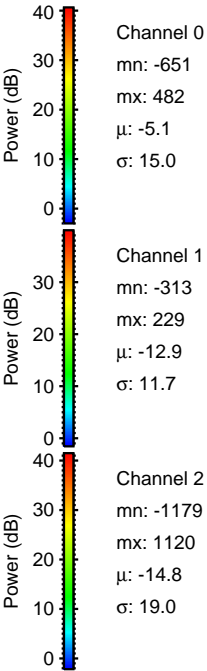
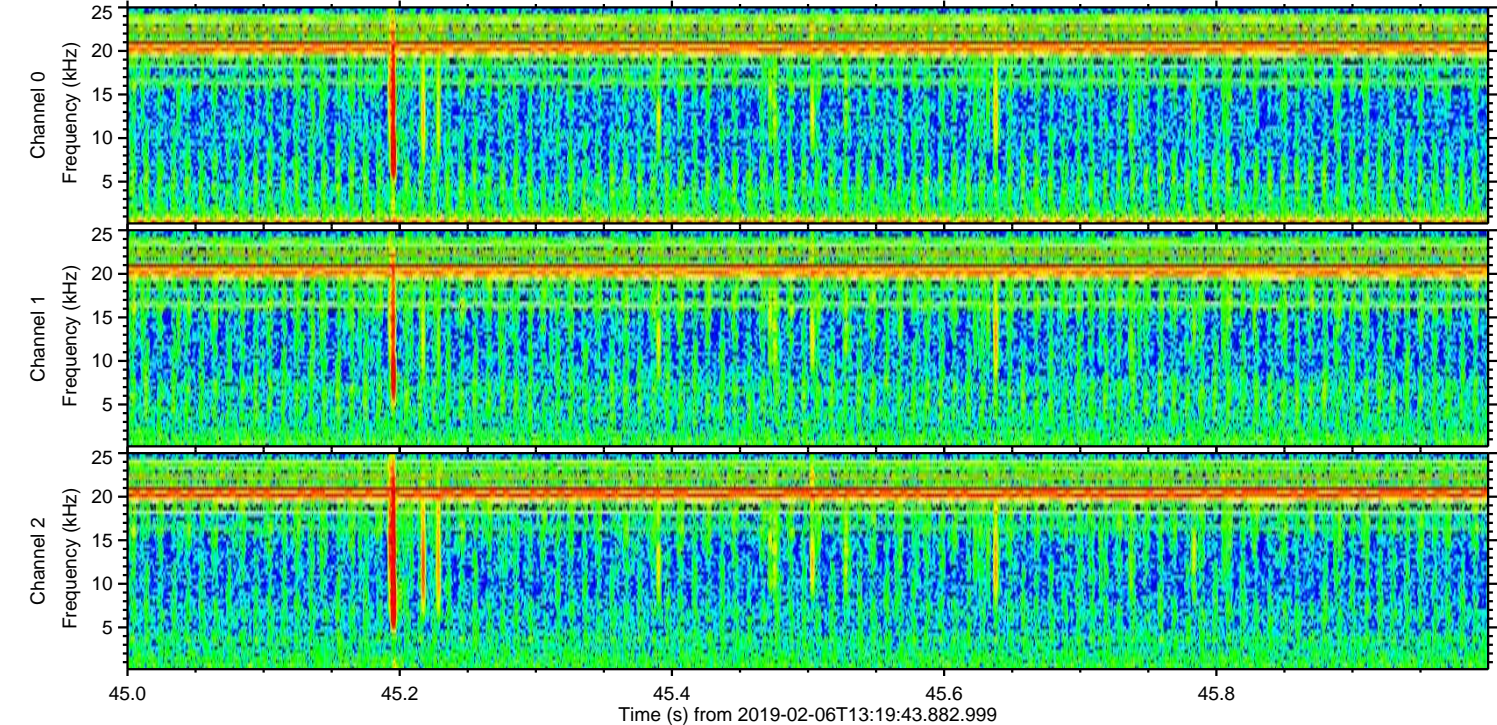
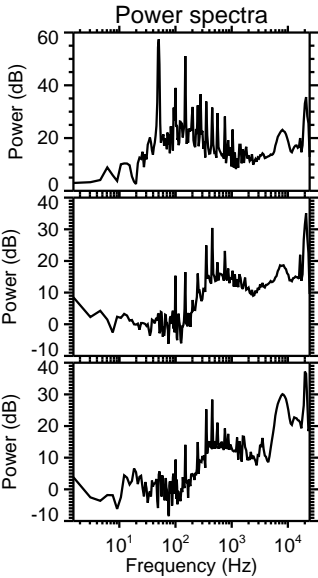
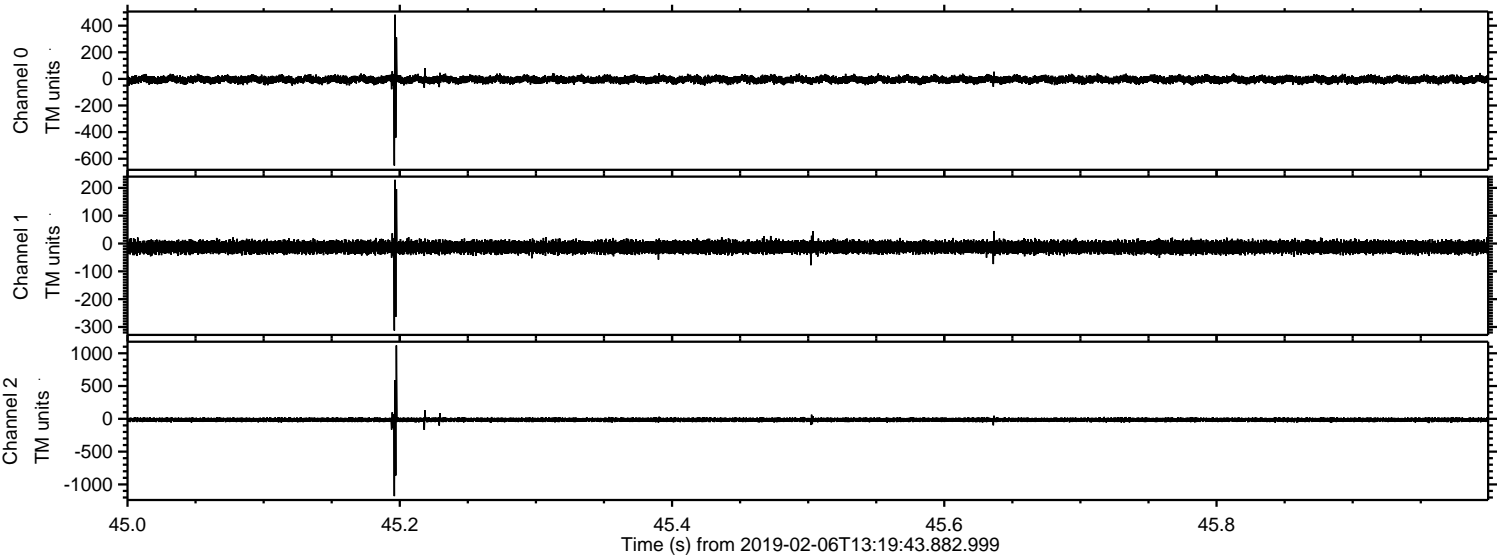



ELMAVAN 3D WAVEFORMS (Measured data sampled at 50 kHz) 51000 packets of 144 samples from 2019-02-06T13:19:43.882.999. Part 105/147

Processed Wed Feb 6 14:27:34 2019 by ELM ver.2012-10-06 from 001\_\_elm20190206\_131942\_\_dat00.bin

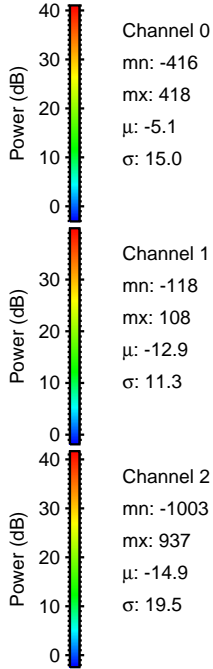
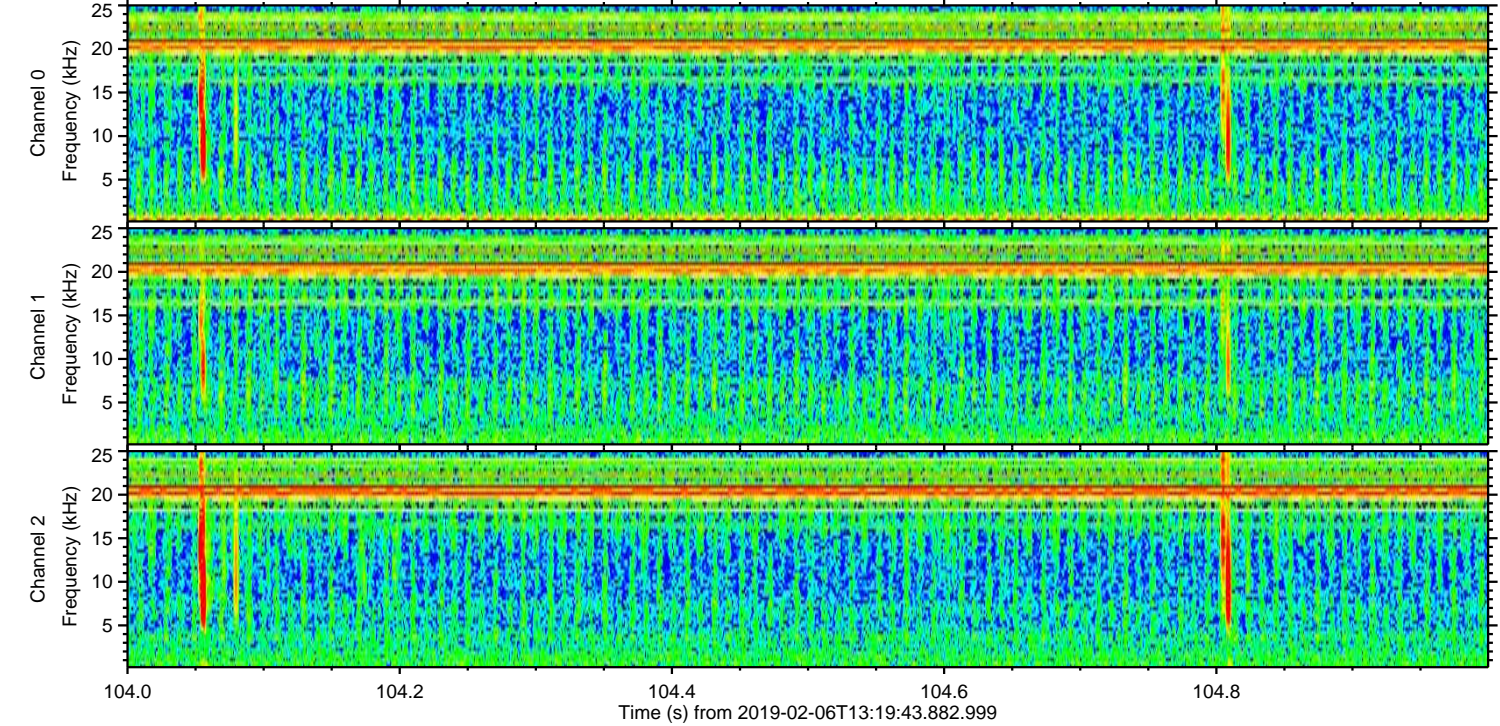
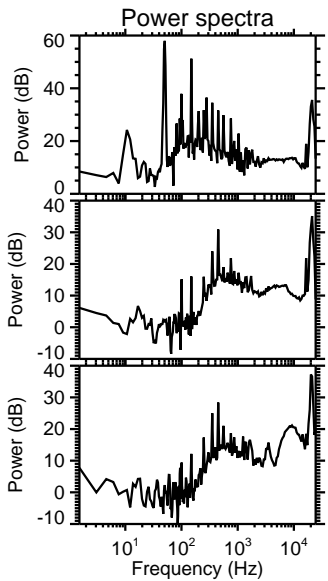
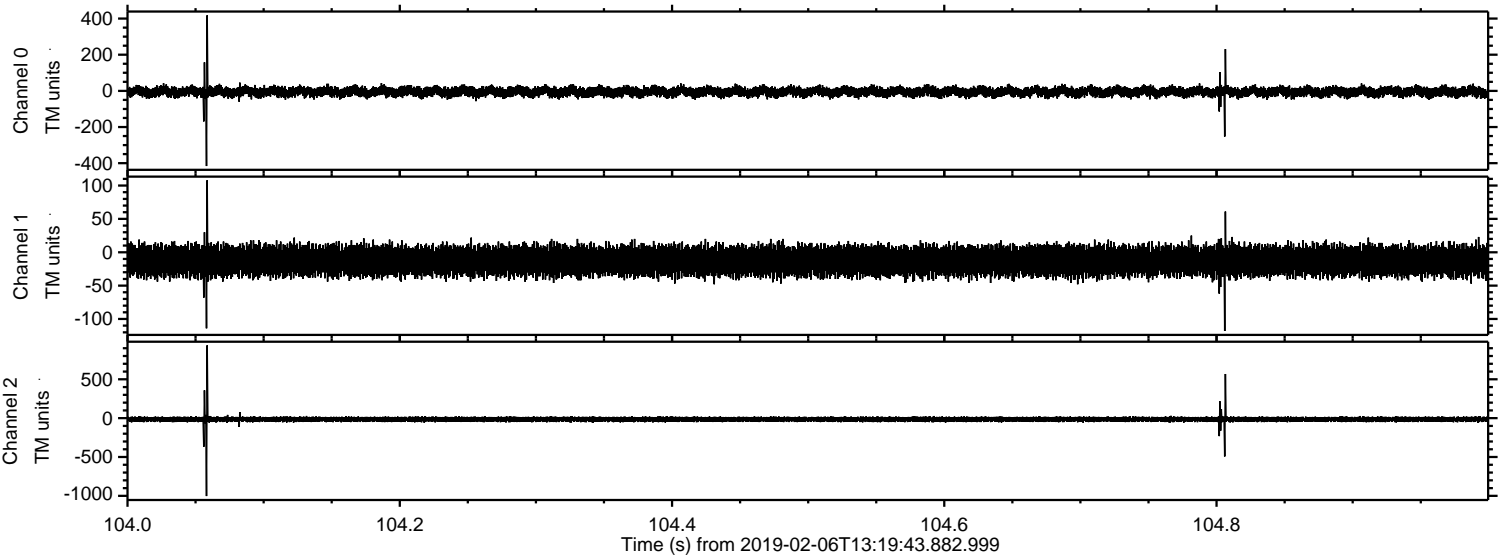



Processed Wed Feb 6 14:27:35 2019 by ELM ver.2012-10-06 from 001\_\_elm20190206\_131942\_\_dat00.bin

