

# ELMAVAN 3D WAVEFORMS (Measured data sampled at 50 kHz) 51000 packets of 144 samples from 2019-02-05T07:28:25.012.999.

Processed Tue Feb 5 08:36:32 2019 by ELM ver.2012-10-06 from 001\_\_elm20190205\_072824\_\_dat00.bin

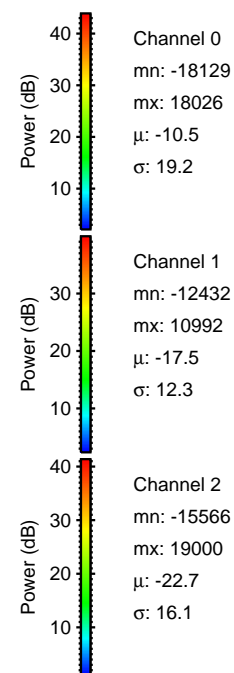

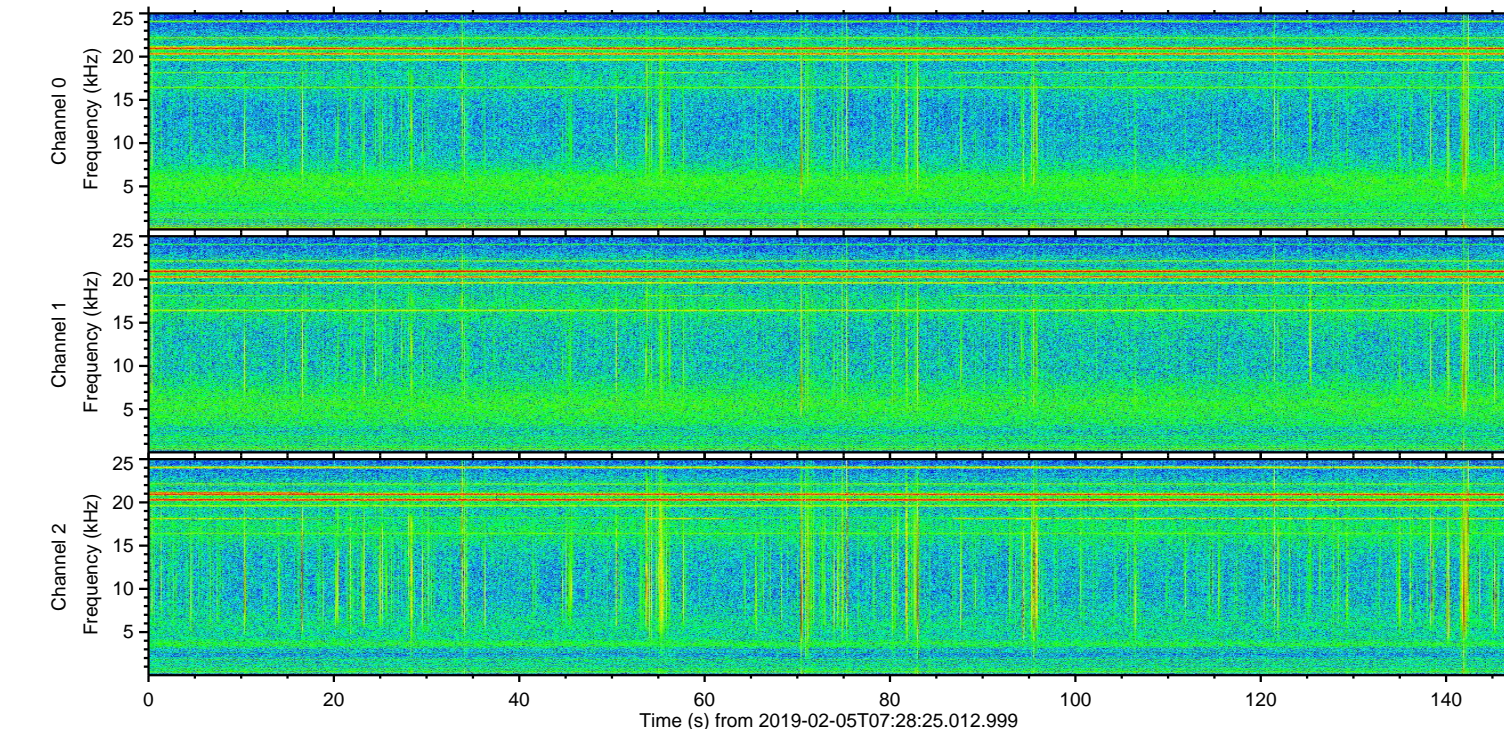
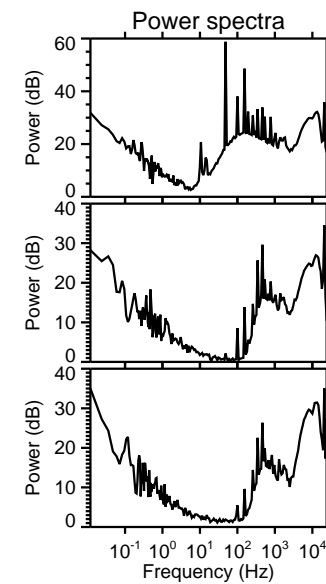
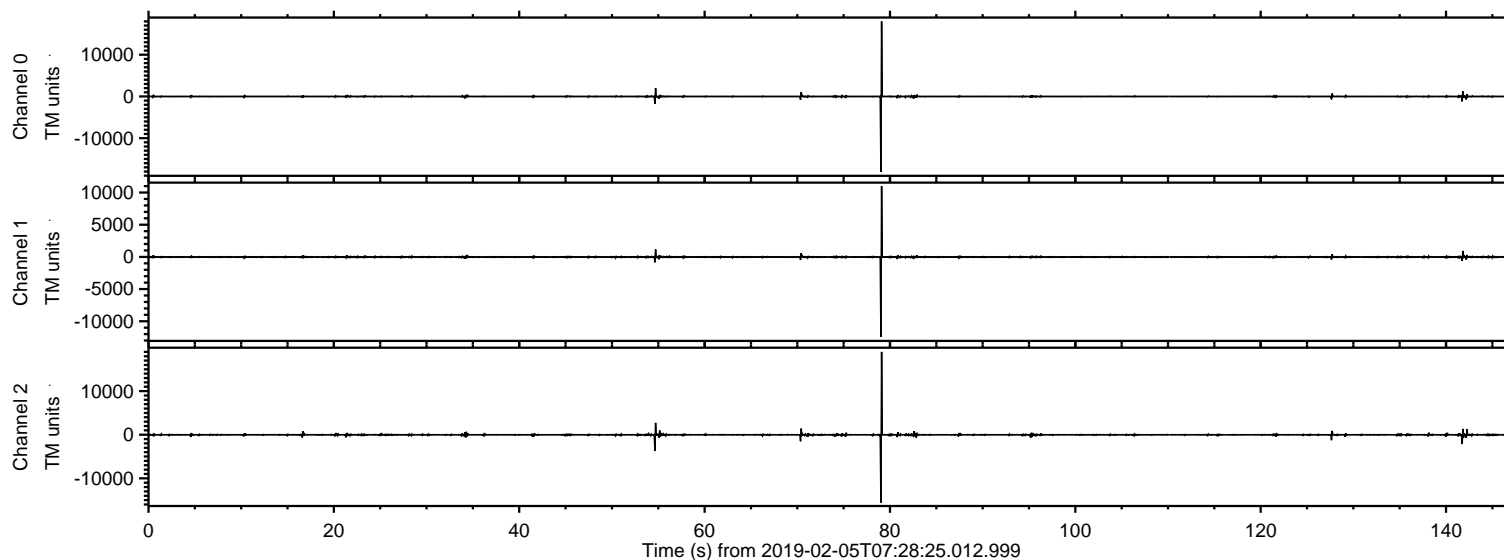

Processed Tue Feb 5 08:36:40 2019 by ELM ver.2012-10-06 from 001\_\_elm20190205\_072824\_\_dat00.bin

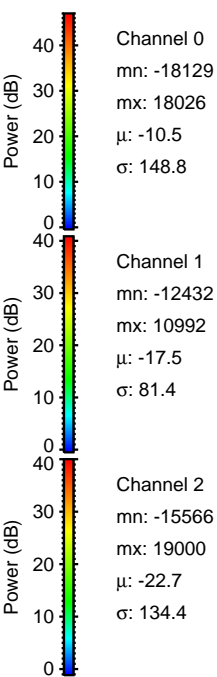
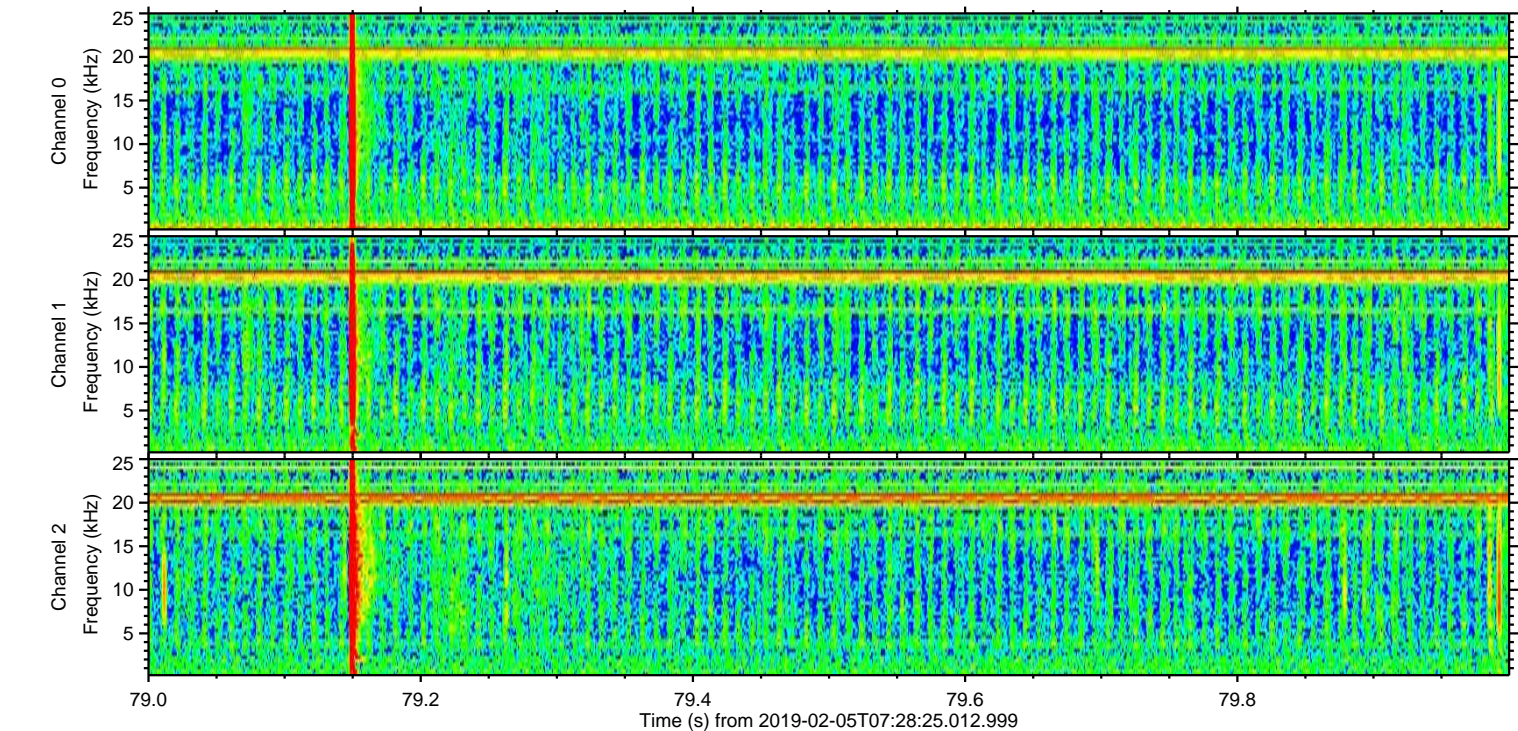
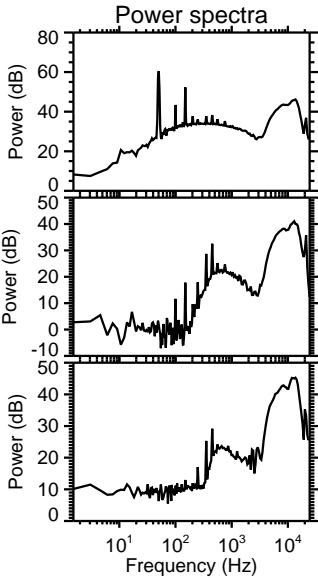
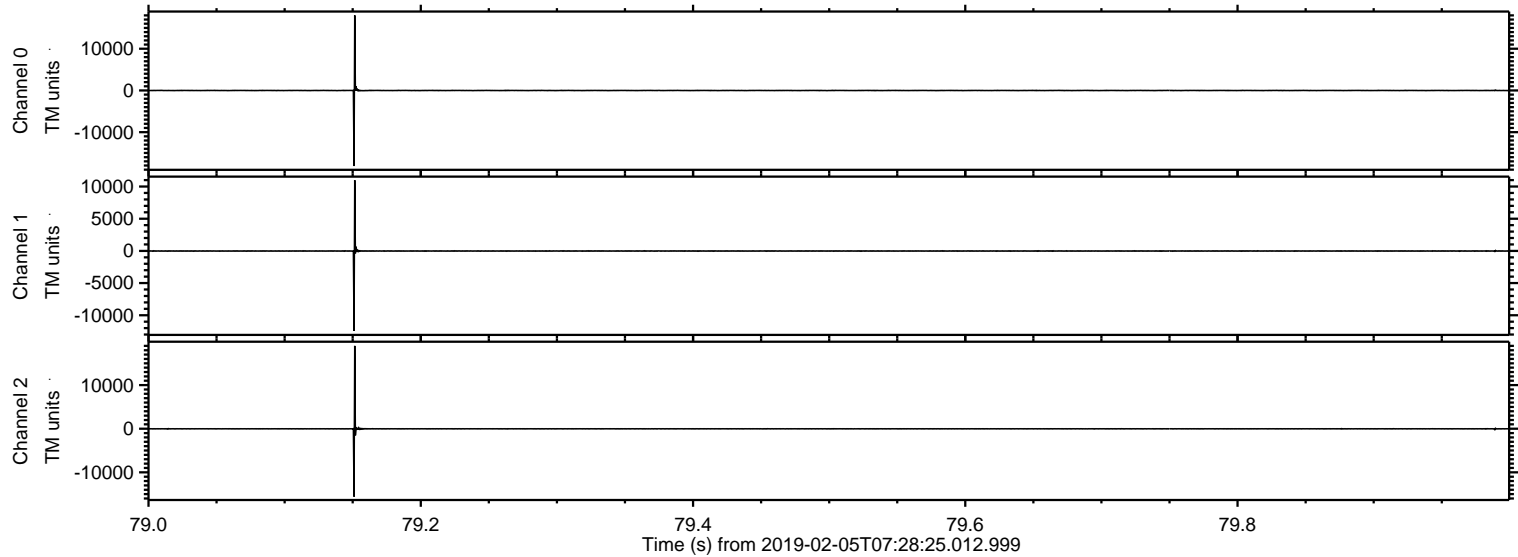



Processed Tue Feb 5 08:36:41 2019 by ELM ver.2012-10-06 from 001\_\_elm20190205\_072824\_\_dat00.bin

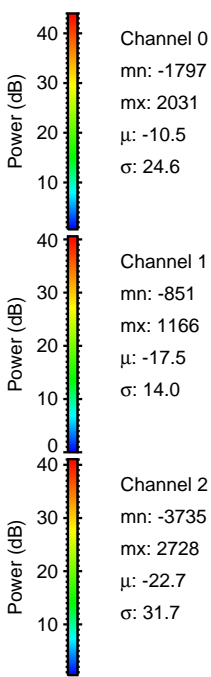
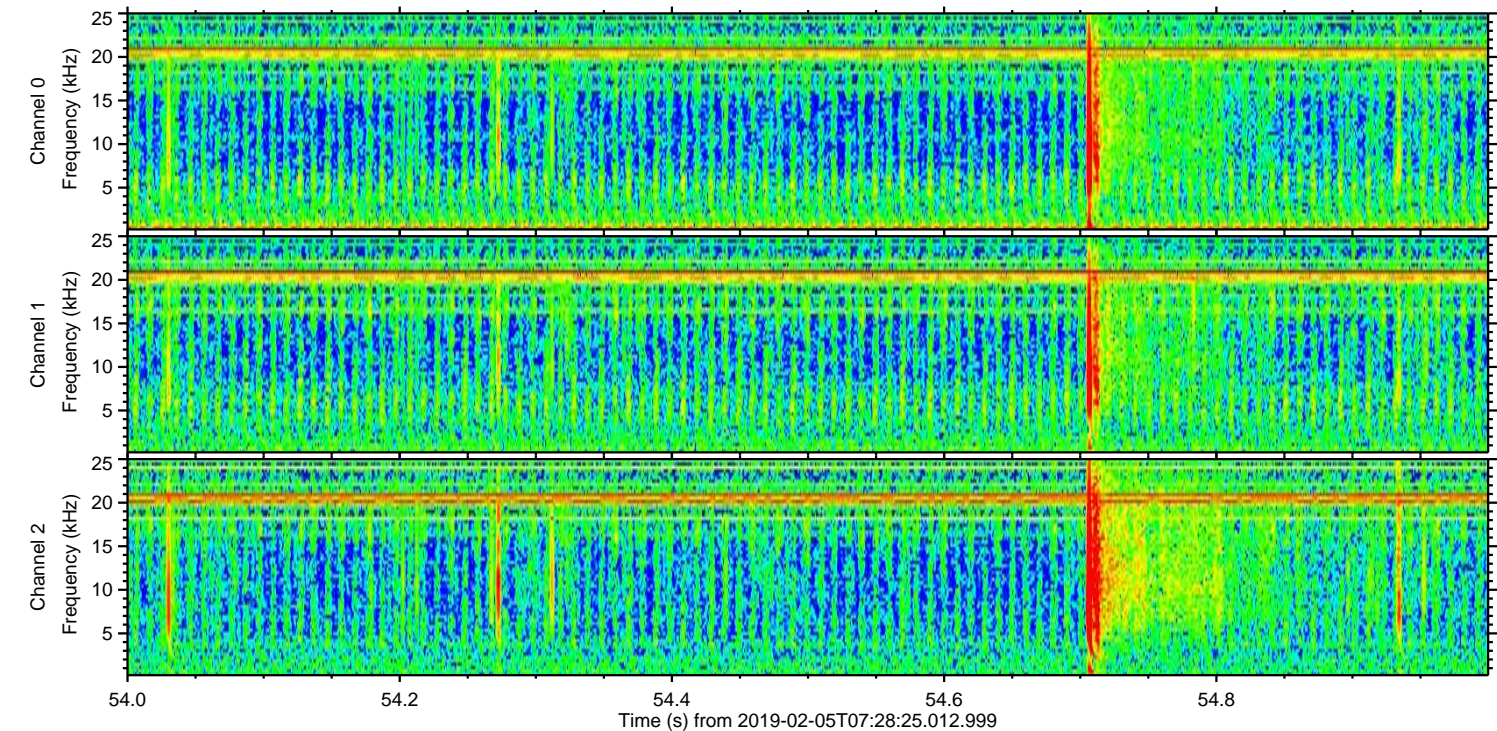
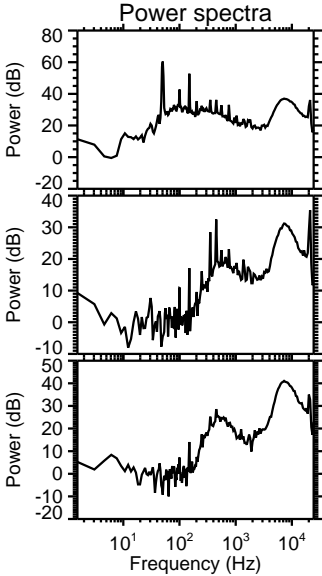
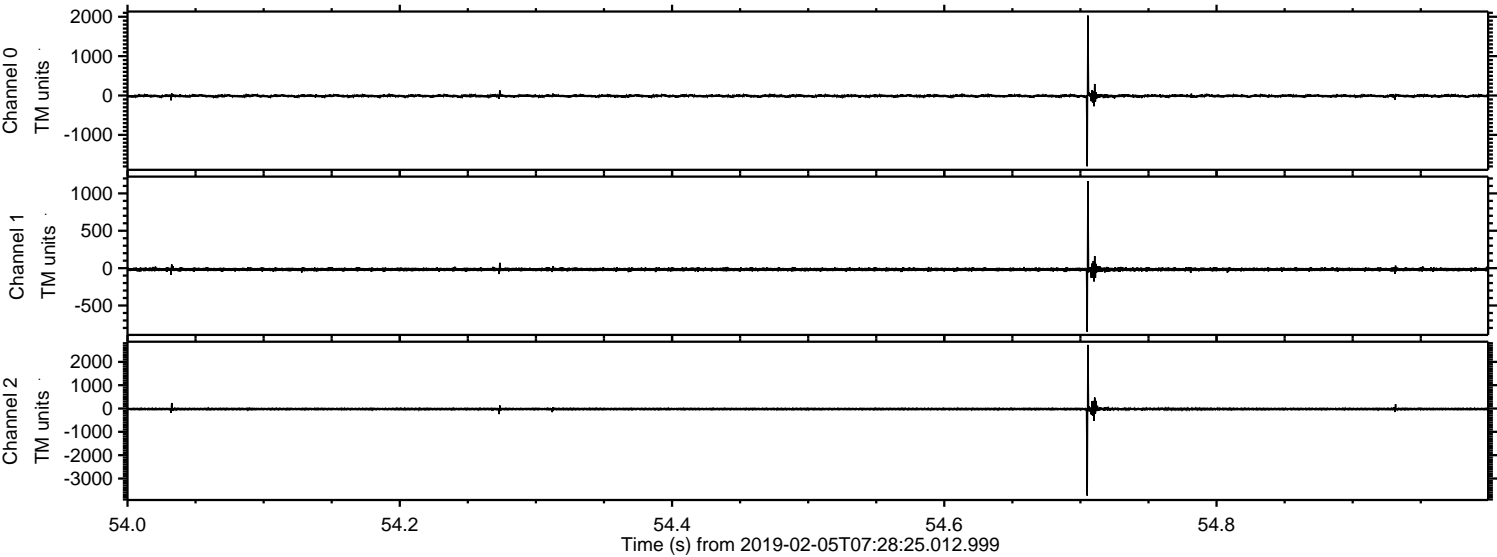



ELMAVAN 3D WAVEFORMS (Measured data sampled at 50 kHz) 51000 packets of 144 samples from 2019-02-05T07:28:25.012.999. Part 142/147

Processed Tue Feb 5 08:36:41 2019 by ELM ver.2012-10-06 from 001\_\_elm20190205\_072824\_\_dat00.bin

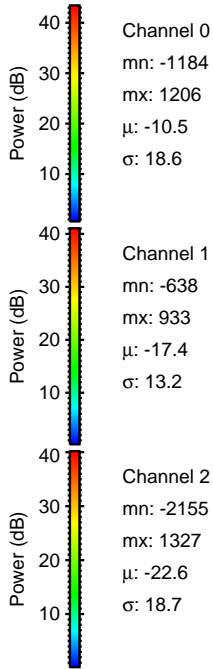
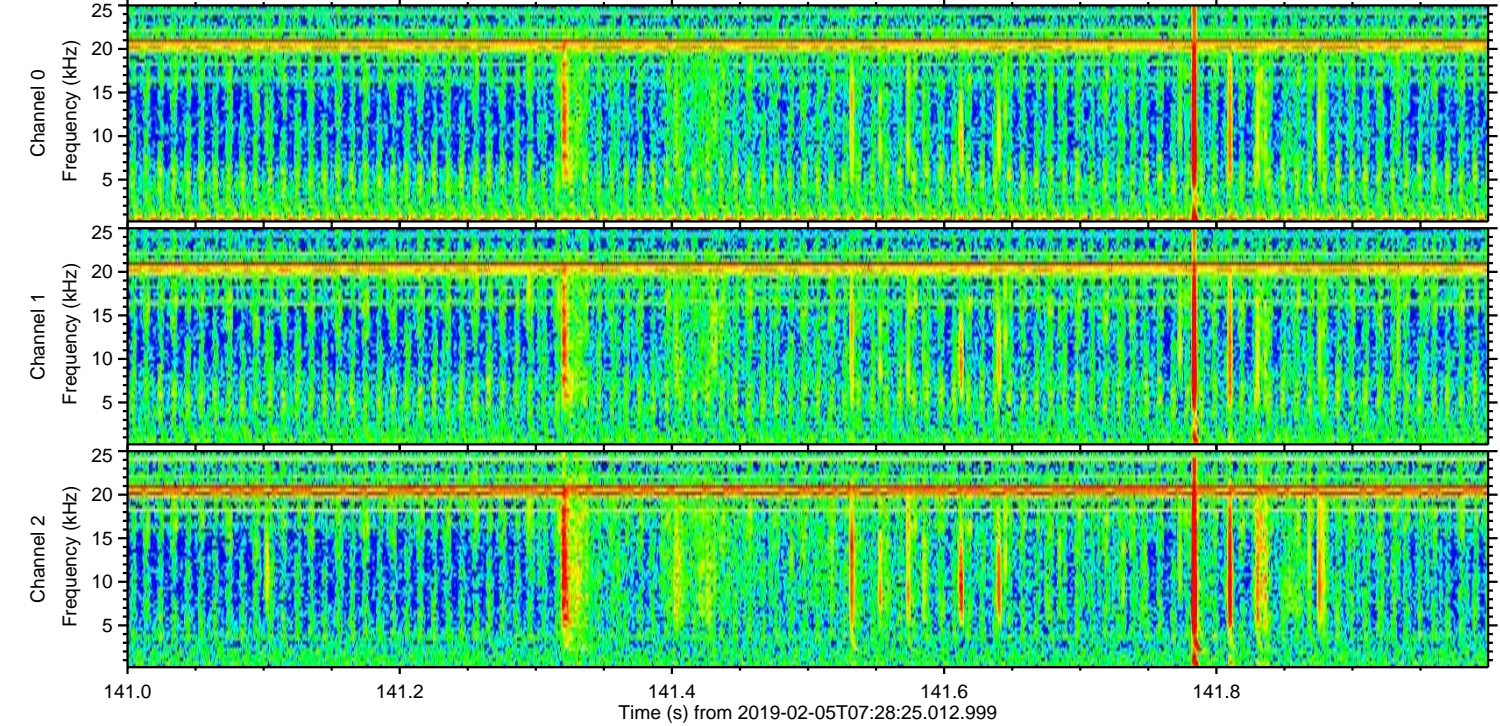
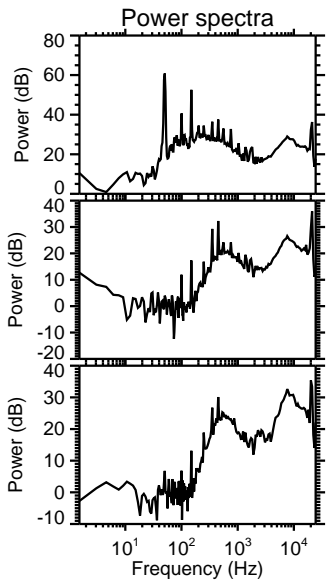
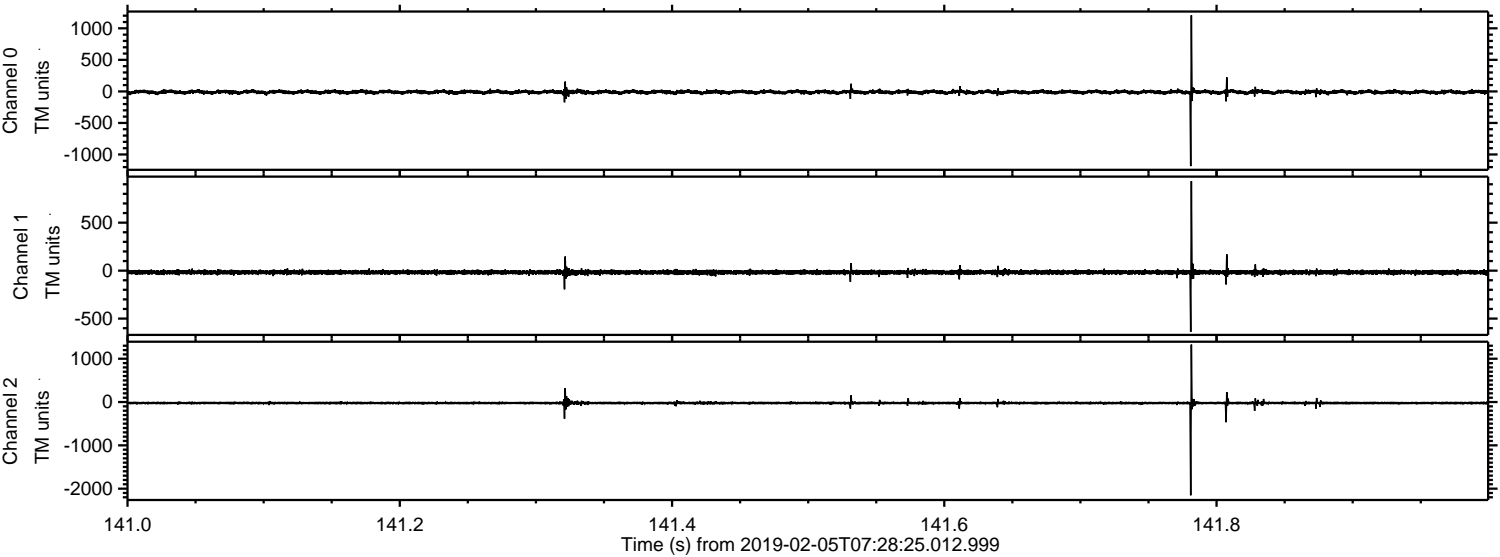



Processed Tue Feb 5 08:36:42 2019 by ELM ver.2012-10-06 from 001\_\_elm20190205\_072824\_\_dat00.bin

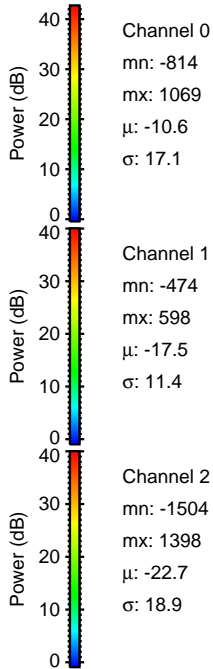
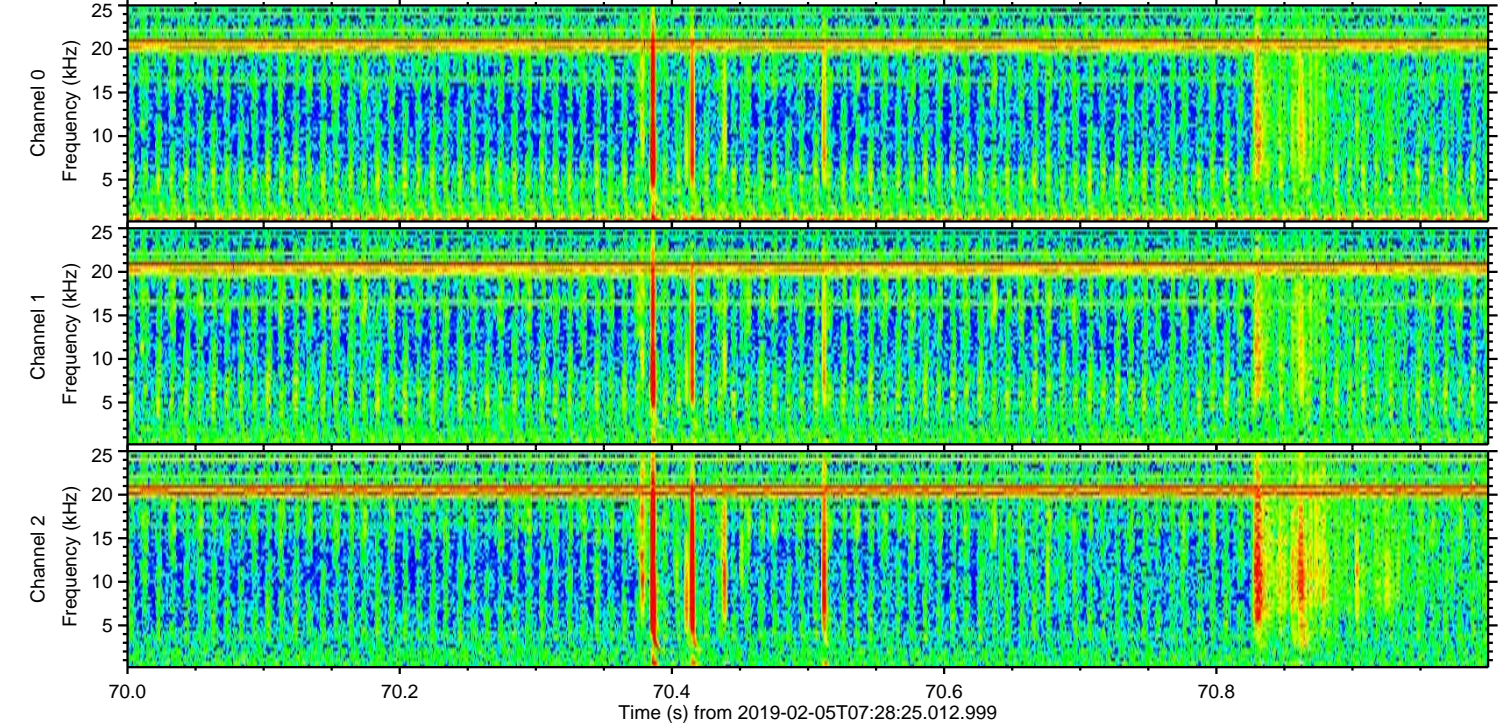
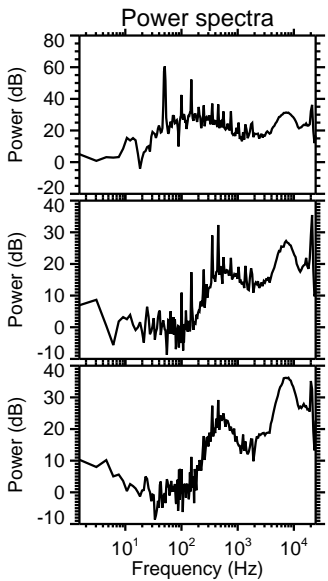
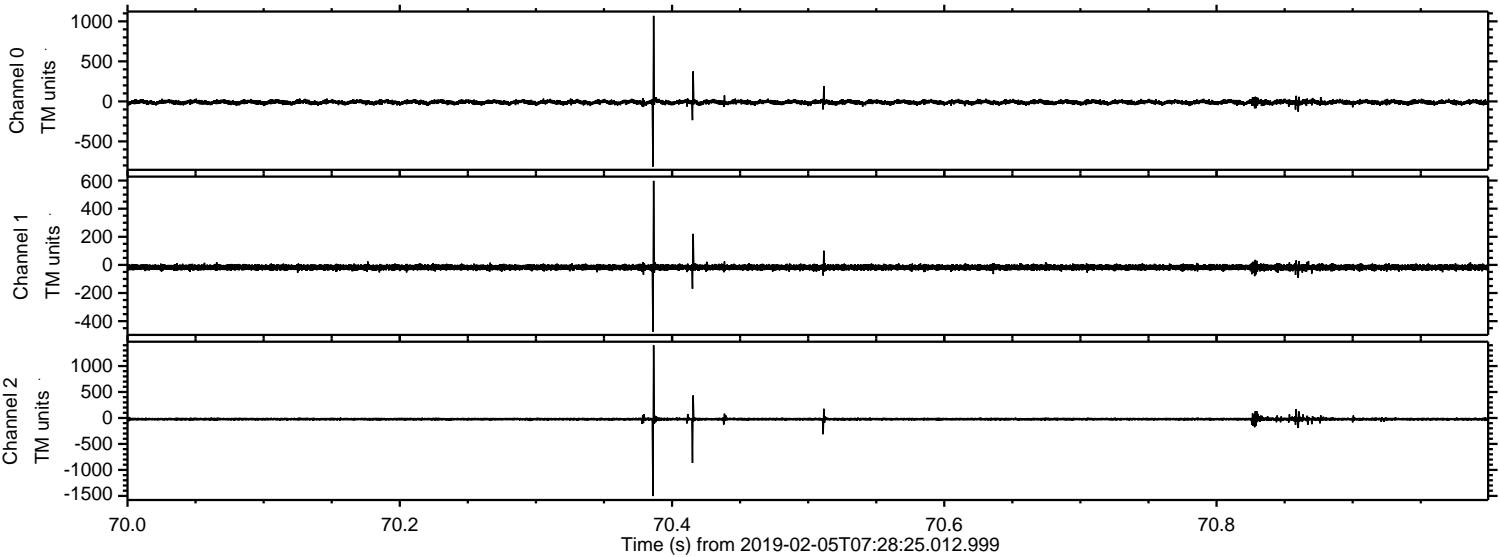



ELMAVAN 3D WAVEFORMS (Measured data sampled at 50 kHz) 51000 packets of 144 samples from 2019-02-05T07:28:25.012.999. Part 128/147

Processed Tue Feb 5 08:36:43 2019 by ELM ver.2012-10-06 from 001\_\_elm20190205\_072824\_\_dat00.bin

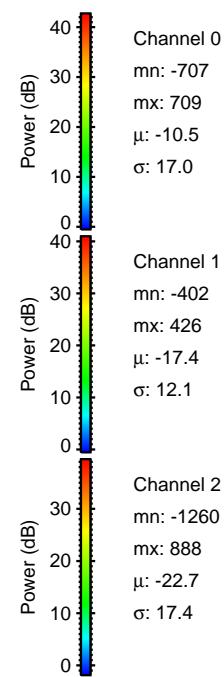
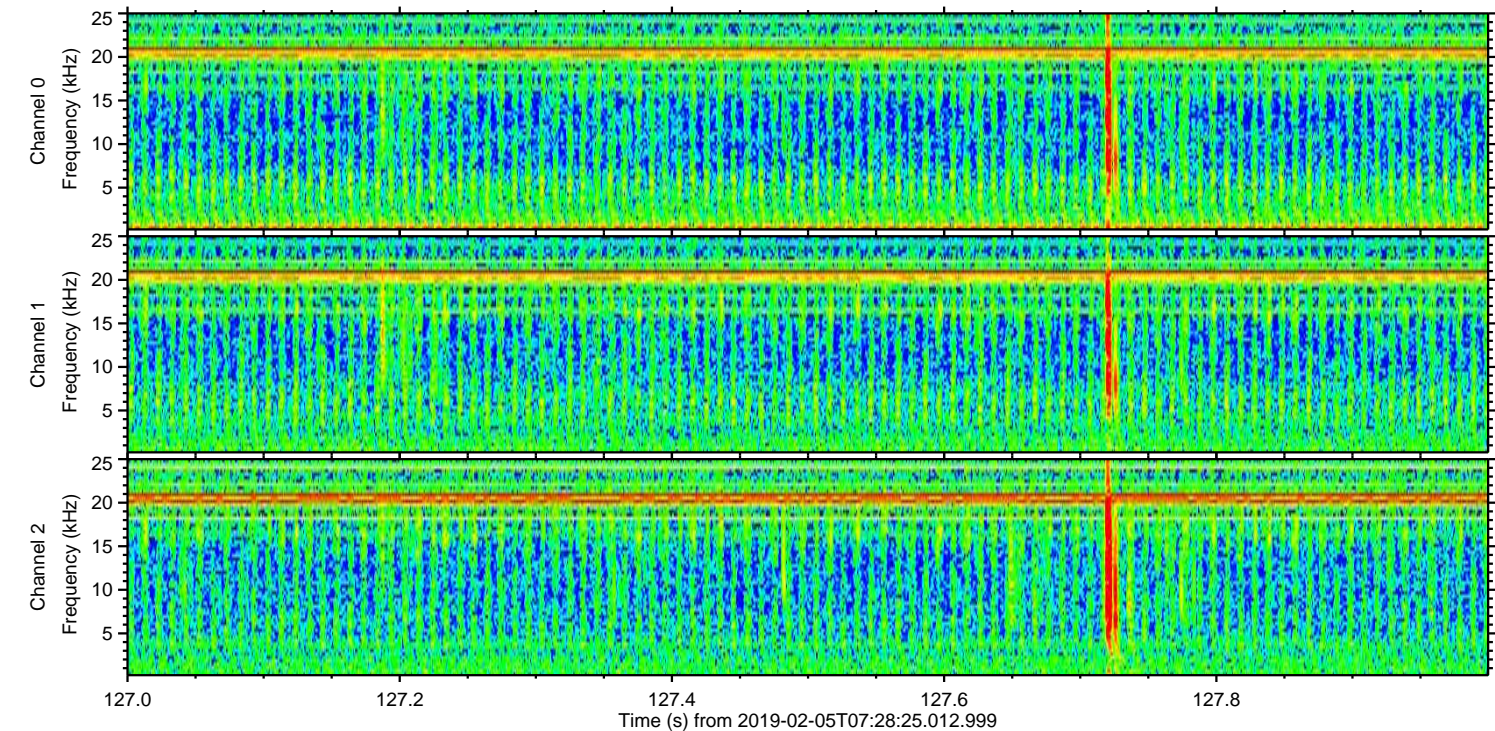
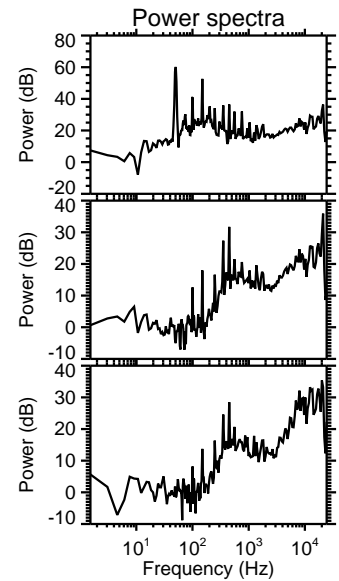
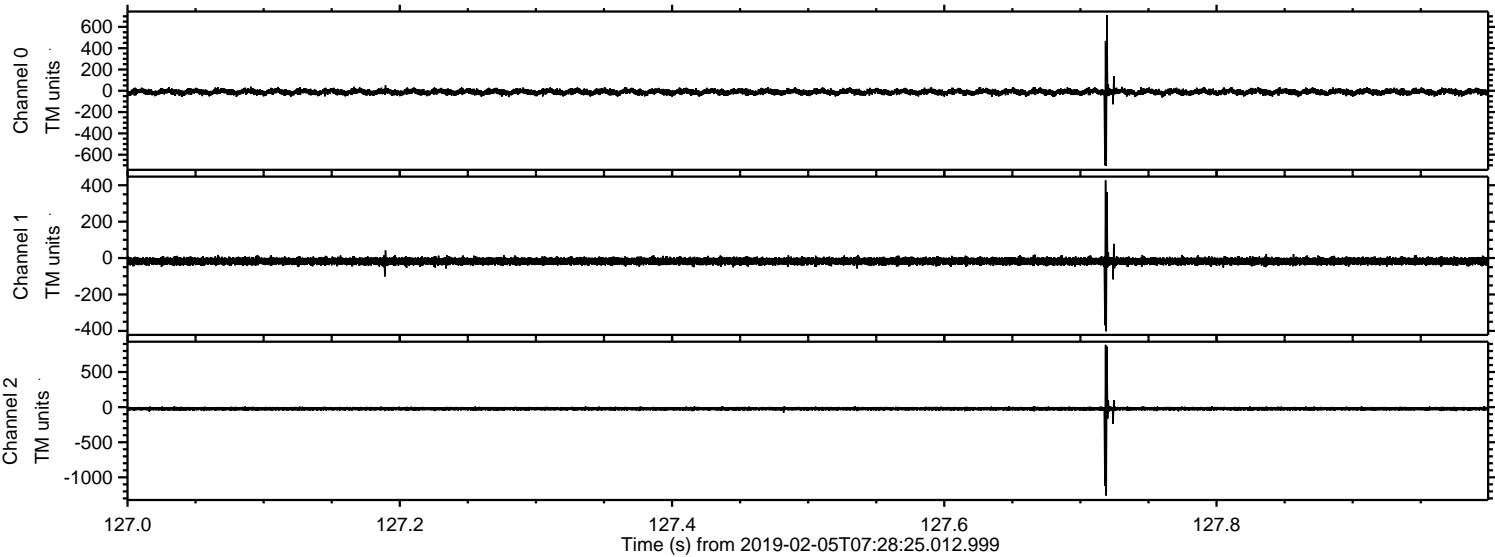



ELMAVAN 3D WAVEFORMS (Measured data sampled at 50 kHz) 51000 packets of 144 samples from 2019-02-05T07:28:25.012.999. Part 143/147

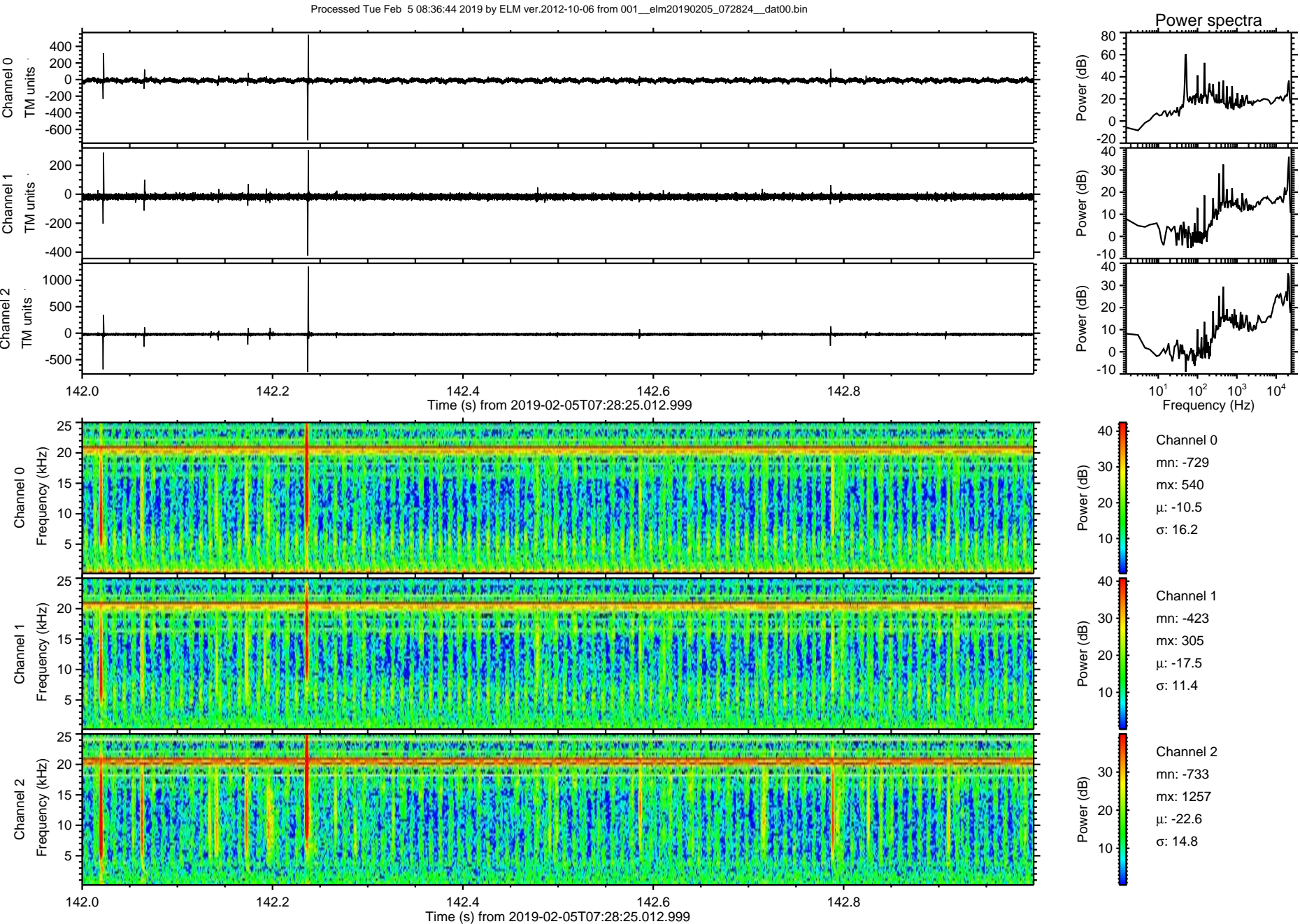



Processed Tue Feb 5 08:36:45 2019 by ELM ver.2012-10-06 from 001\_\_elm20190205\_072824\_\_dat00.bin

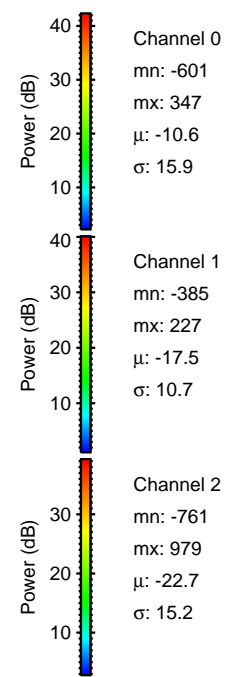
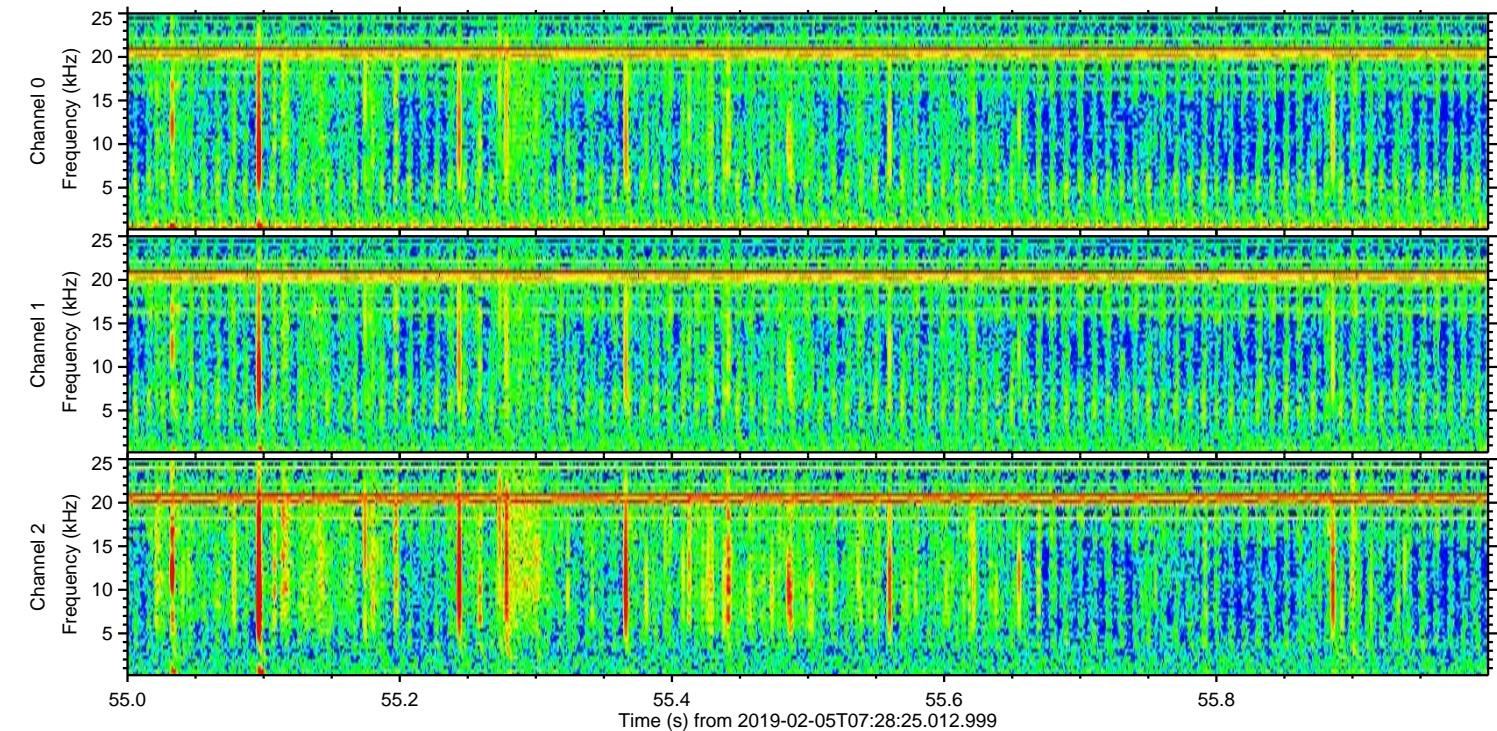
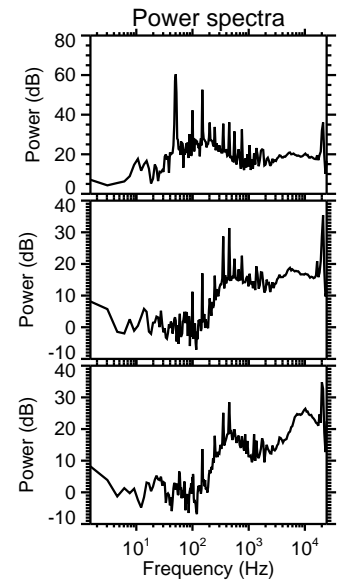
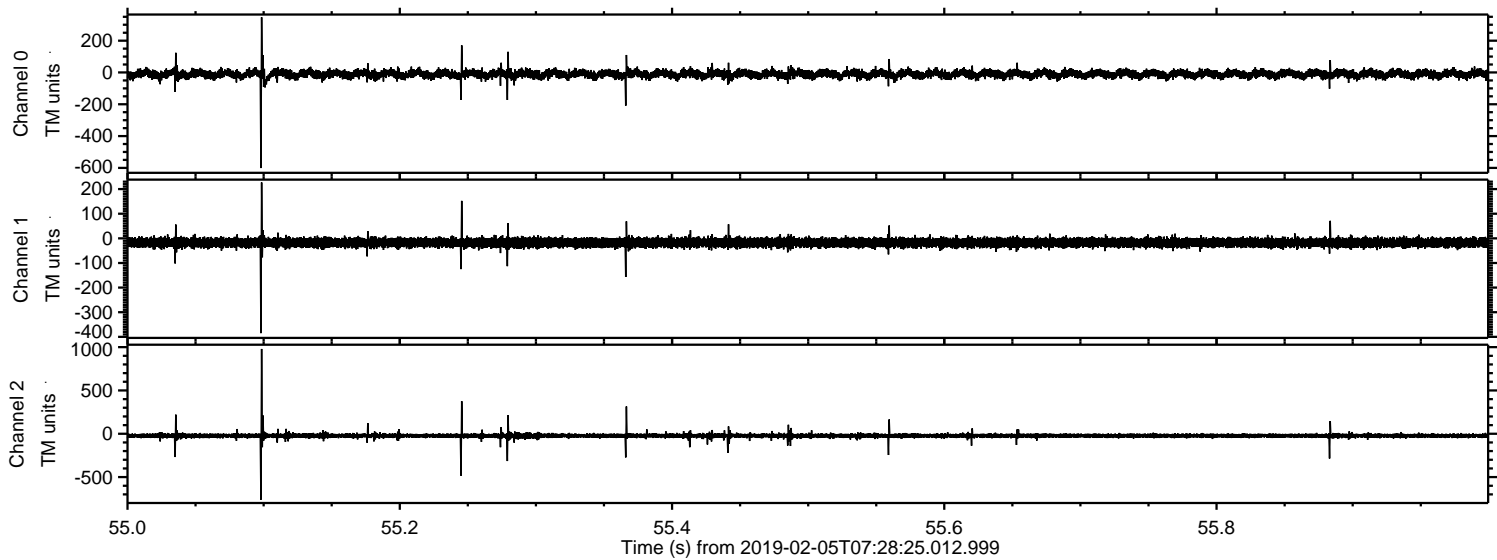



Processed Tue Feb 5 08:36:45 2019 by ELM ver.2012-10-06 from 001\_\_elm20190205\_072824\_\_dat00.bin

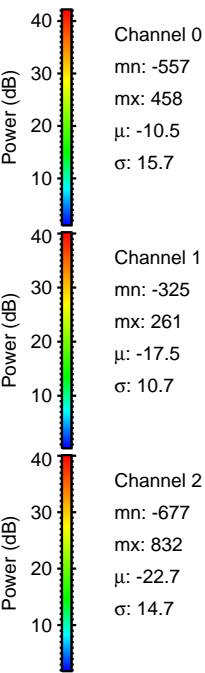
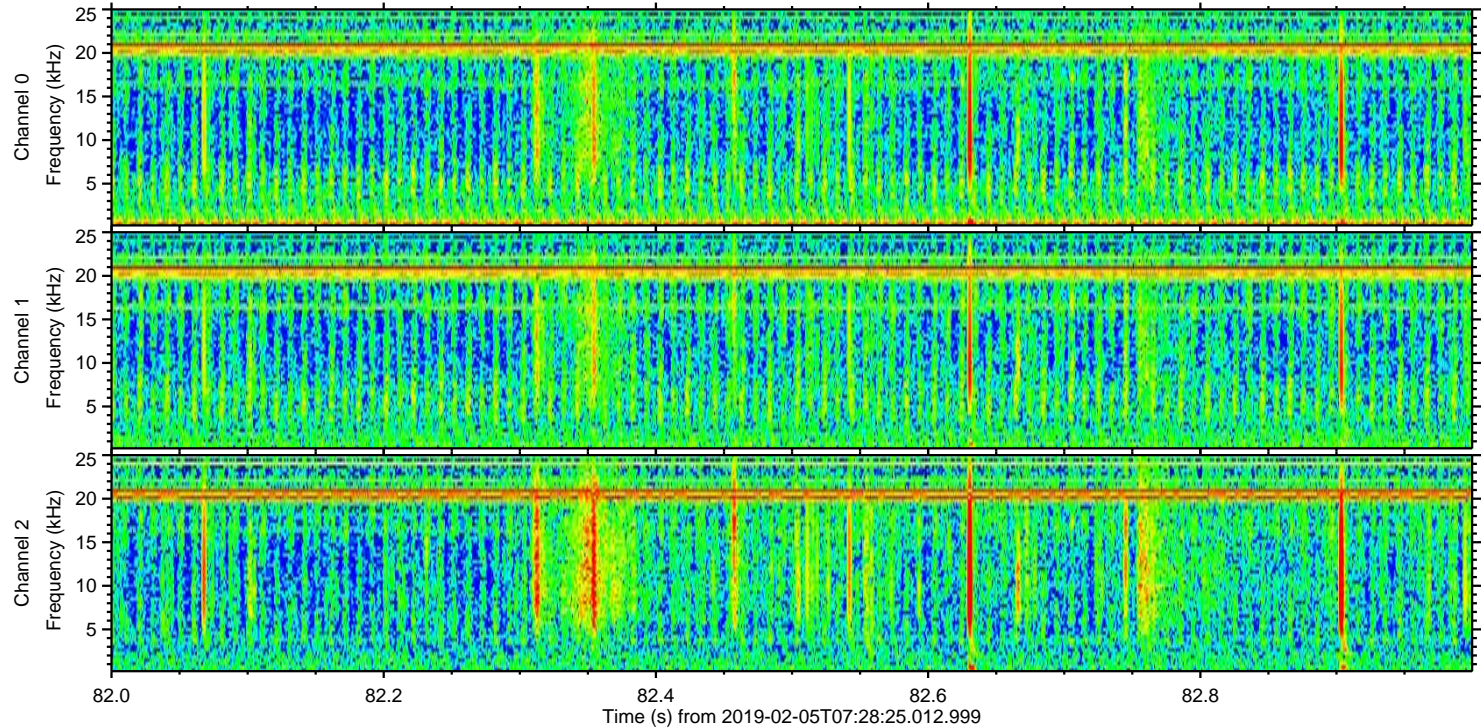
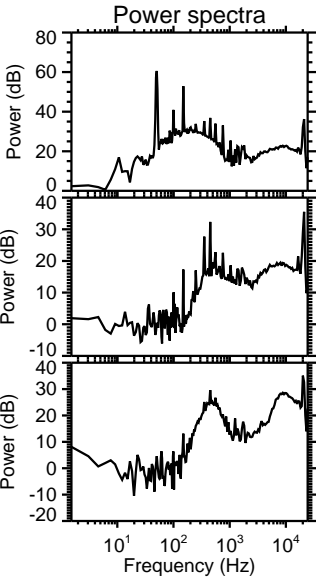
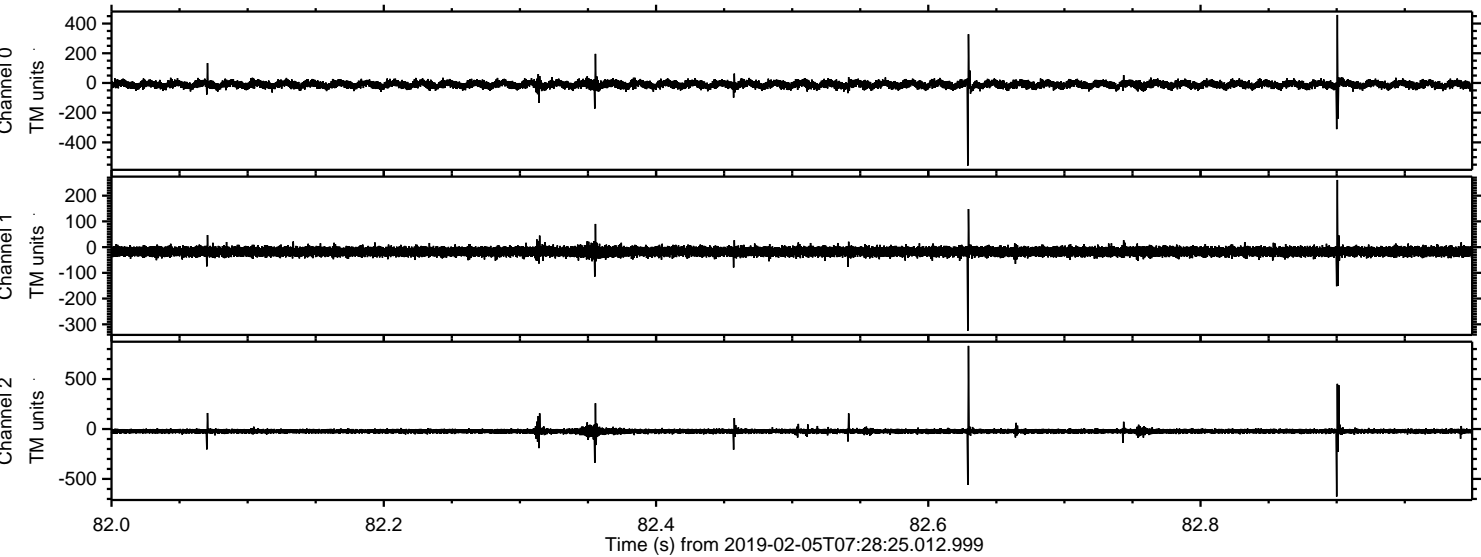



Processed Tue Feb 5 08:36:46 2019 by ELM ver.2012-10-06 from 001\_\_elm20190205\_072824\_\_dat00.bin

