

ELMAVAN 3D WAVEFORMS (Measured data sampled at 50 kHz) 51000 packets of 144 samples from 2019-01-29T11:51:15.109.000.

Processed Tue Jan 29 12:59:22 2019 by ELM ver.2012-10-06 from 001__elm20190129_115114__dat00.bin

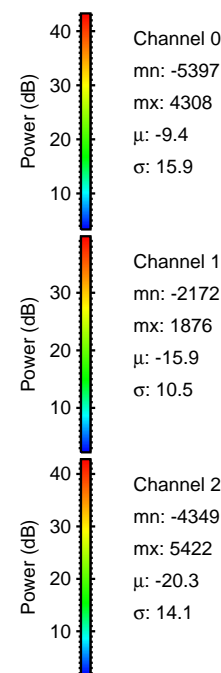

Processed Tue Jan 29 12:59:28 2019 by ELM ver.2012-10-06 from 001__elm20190129_115114__dat00.bin

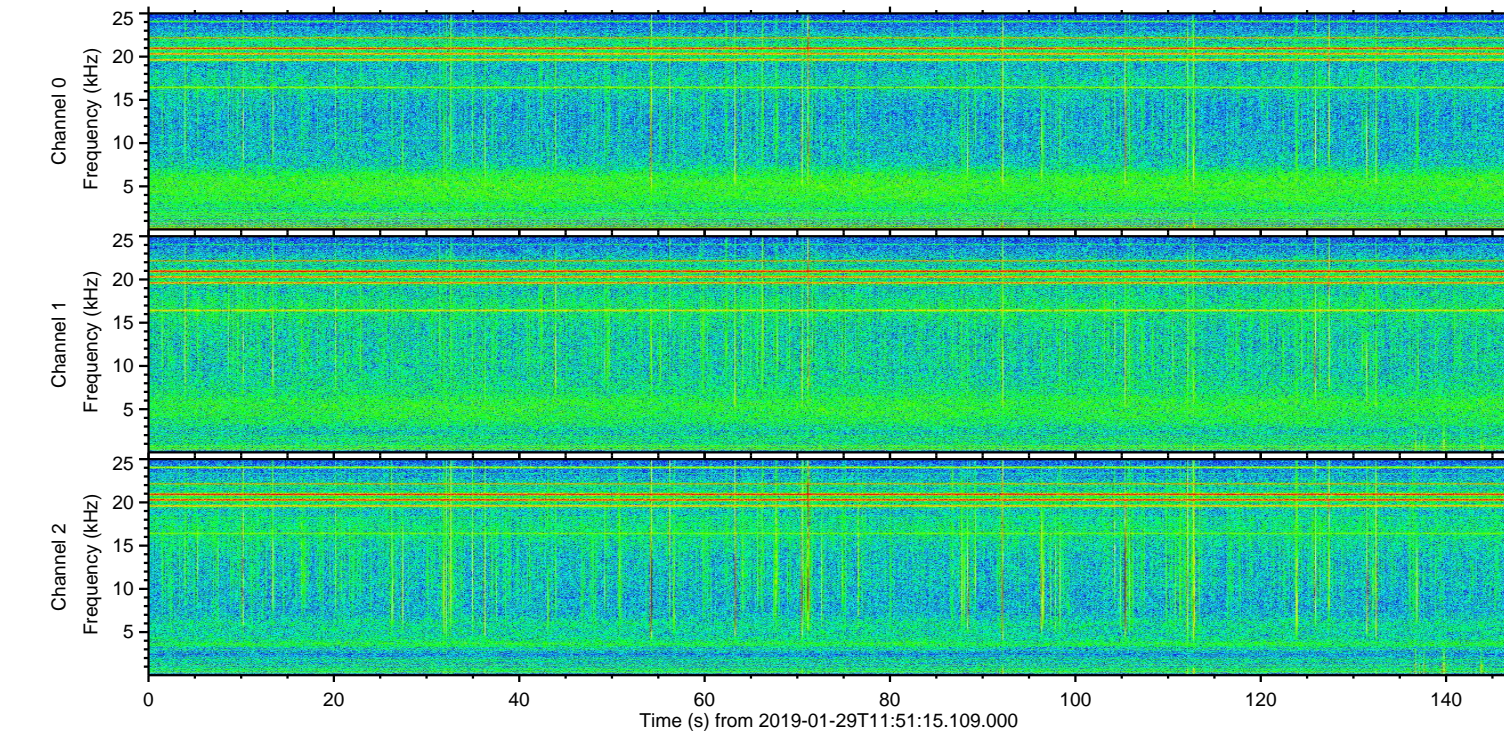
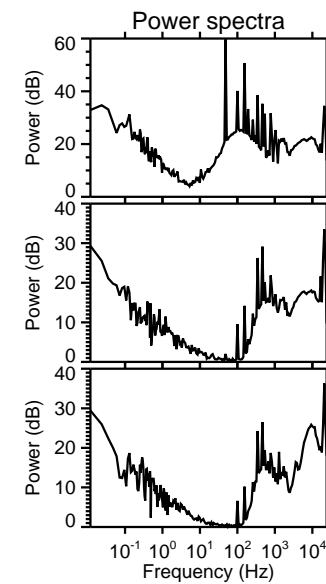
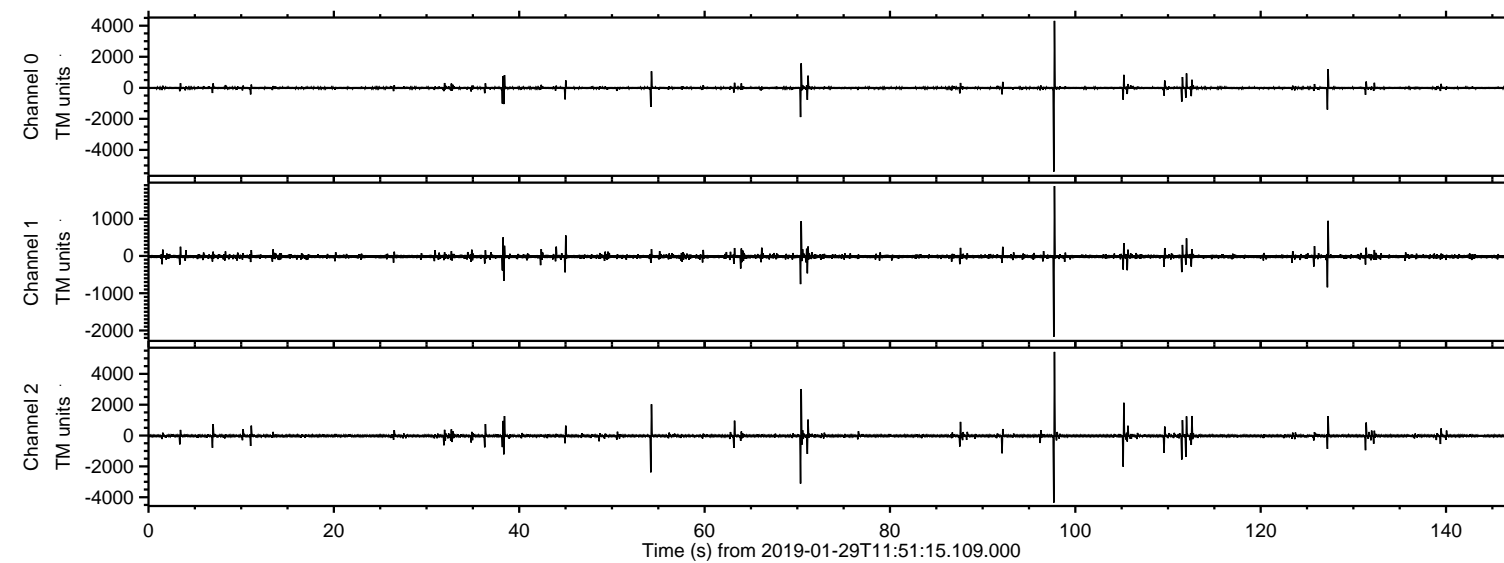
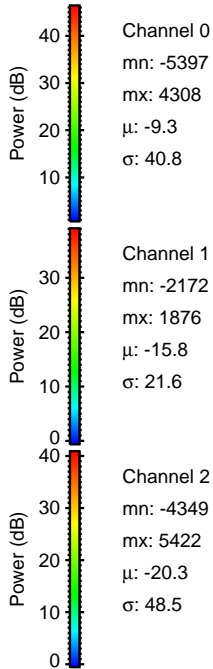
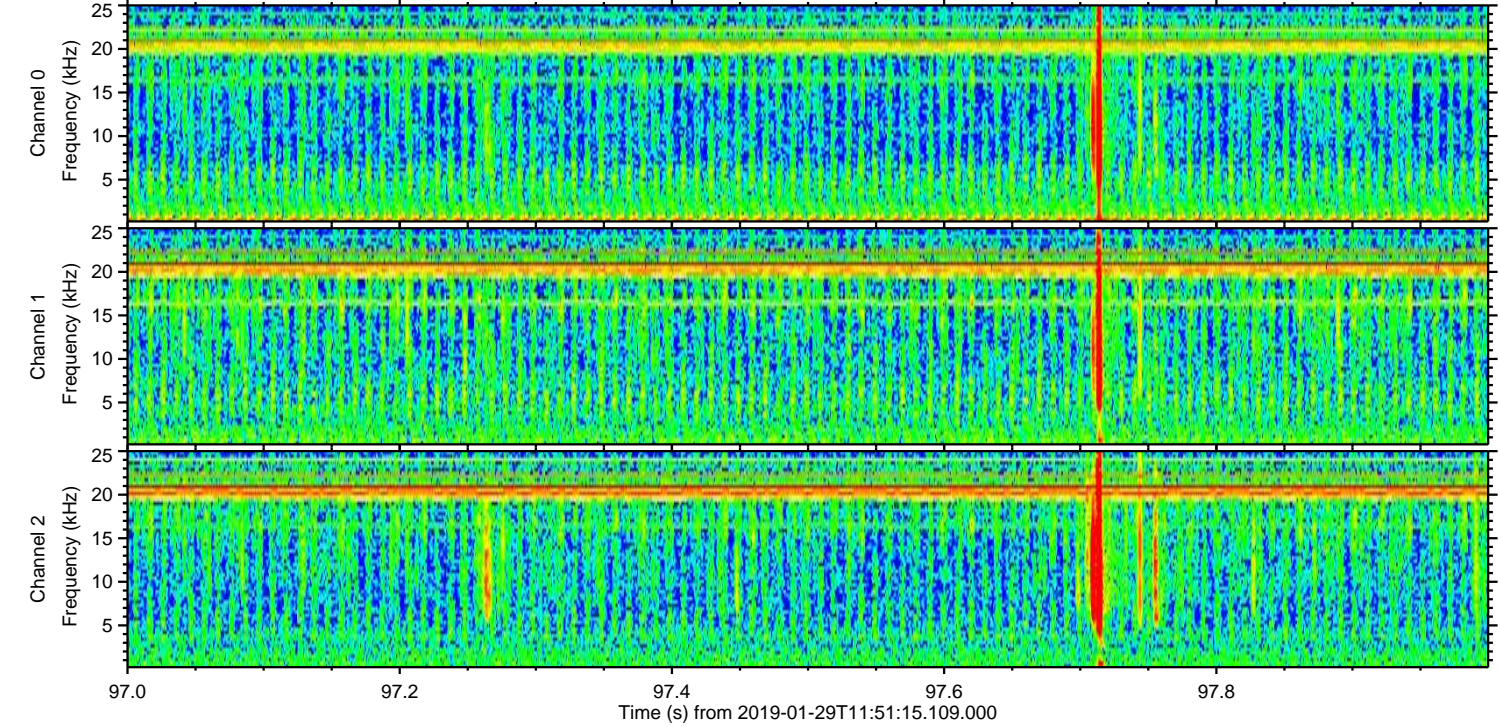
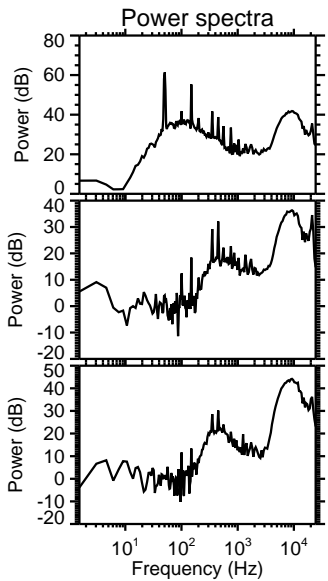
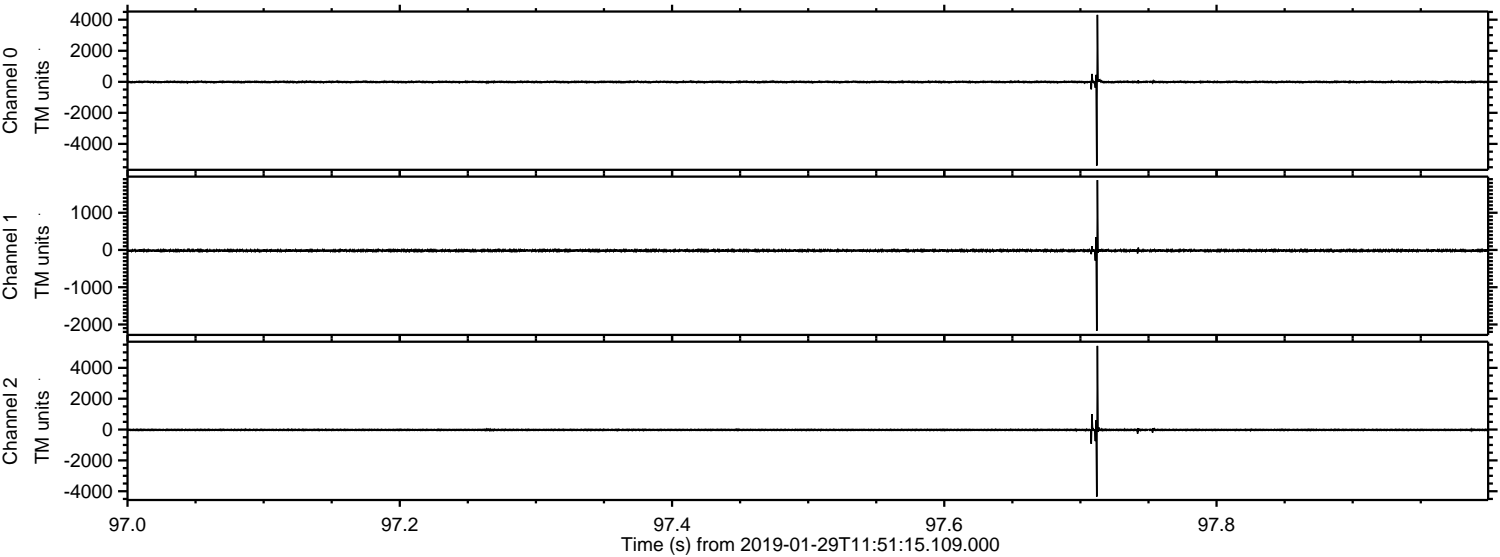

Processed Tue Jan 29 12:59:29 2019 by ELM ver.2012-10-06 from 001__elm20190129_115114__dat00.bin

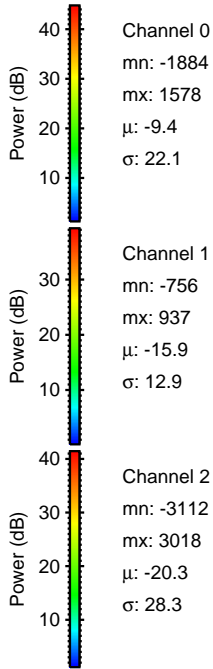
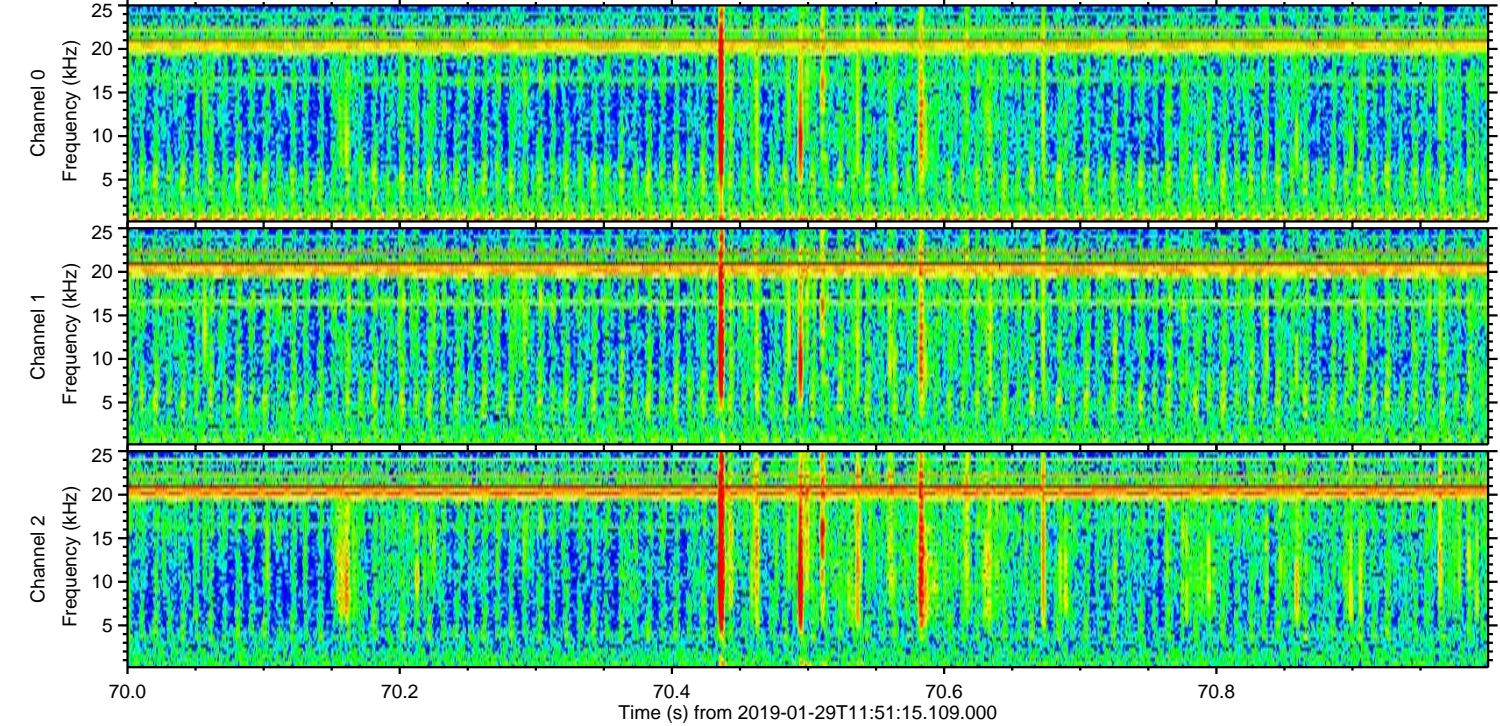
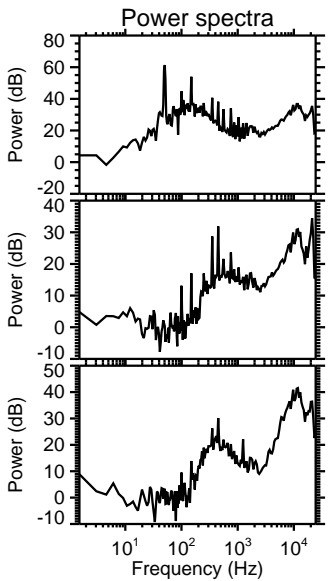
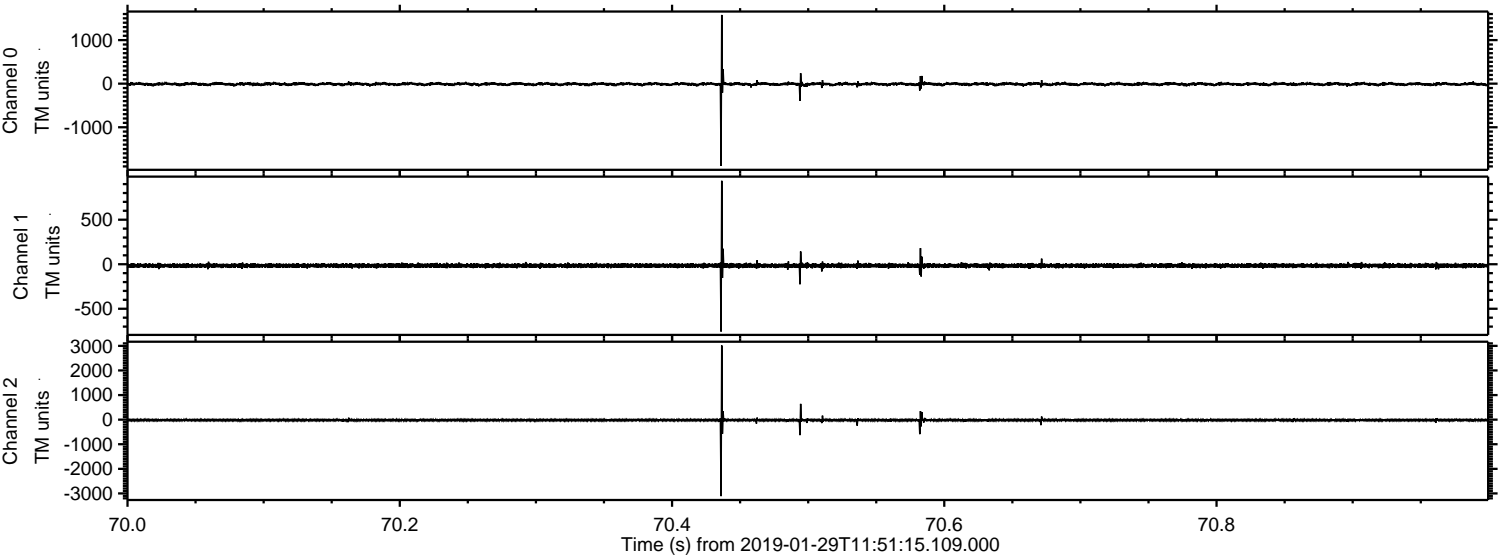

Processed Tue Jan 29 12:59:29 2019 by ELM ver.2012-10-06 from 001__elm20190129_115114__dat00.bin

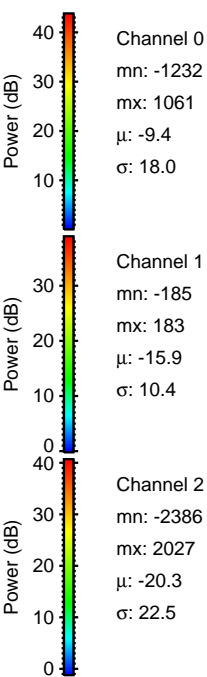
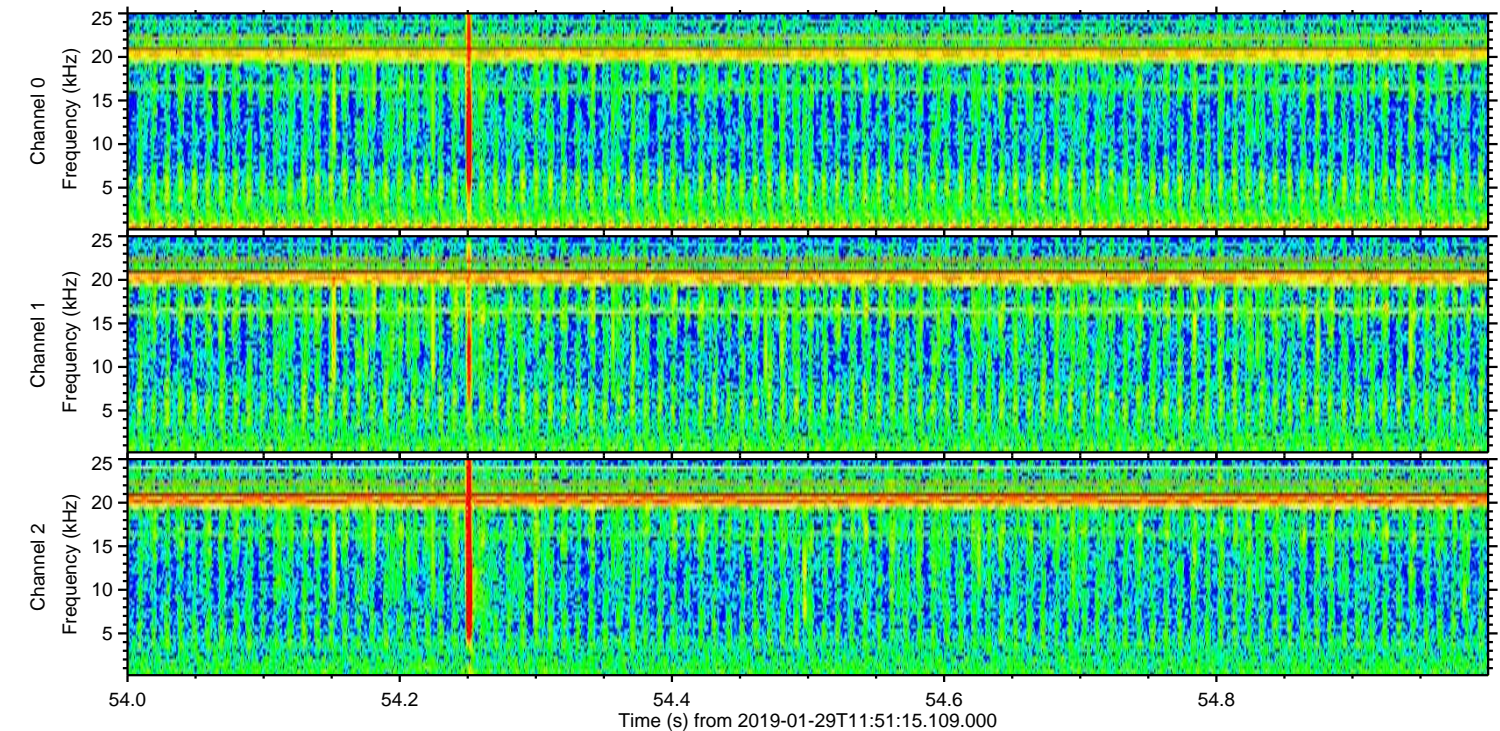
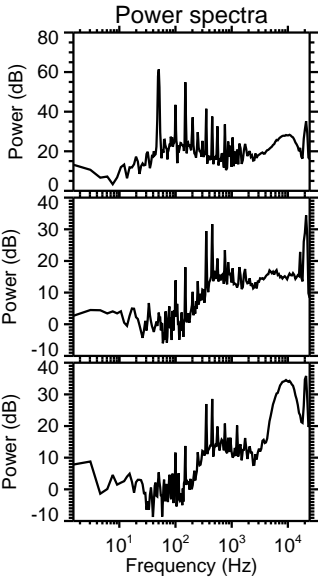
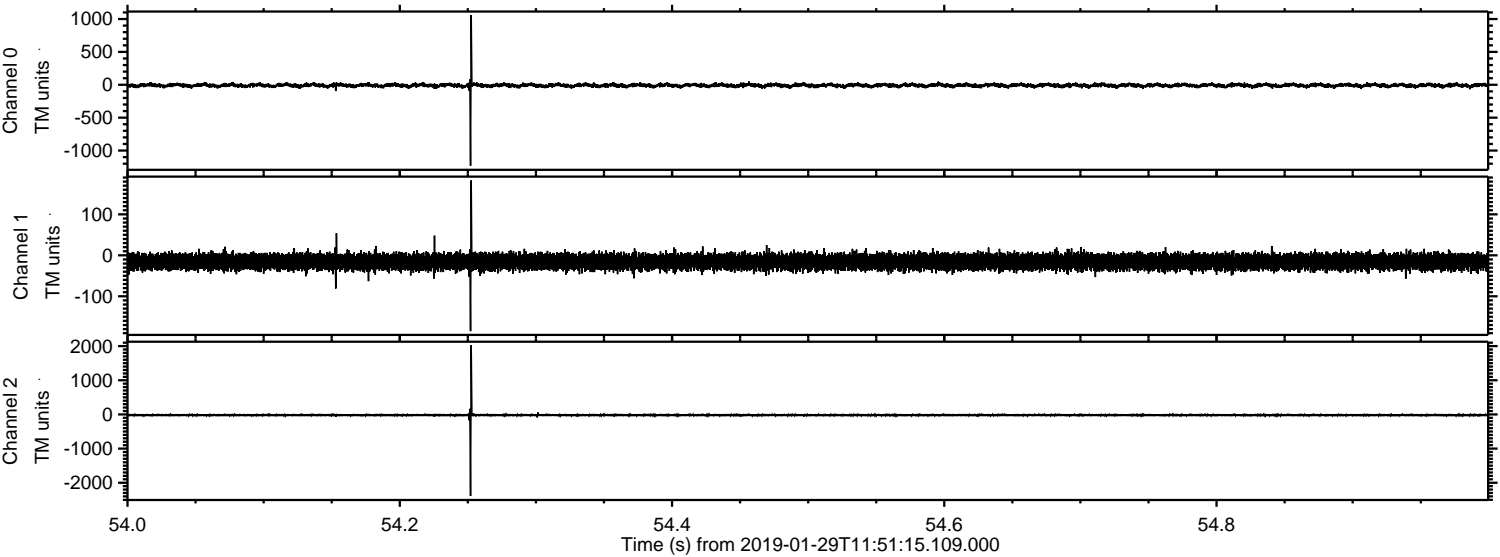

ELMAVAN 3D WAVEFORMS (Measured data sampled at 50 kHz) 51000 packets of 144 samples from 2019-01-29T11:51:15.109.000. Part 106/147

Processed Tue Jan 29 12:59:30 2019 by ELM ver.2012-10-06 from 001__elm20190129_115114__dat00.bin

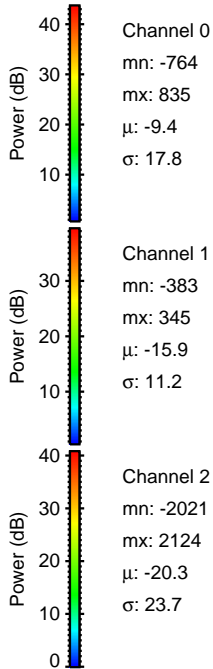
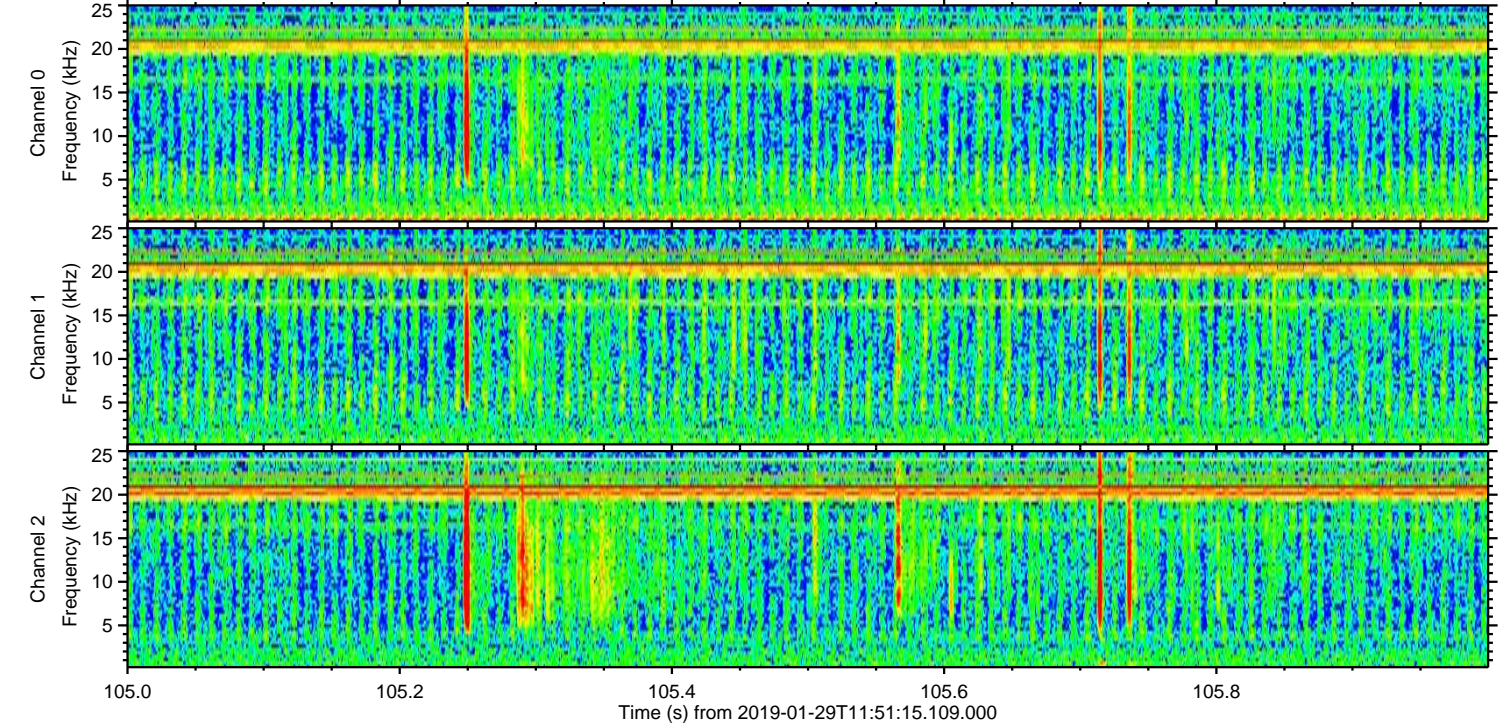
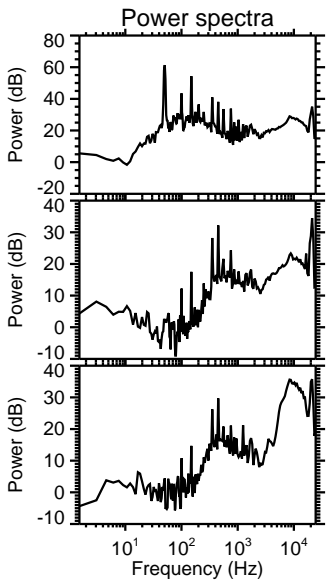
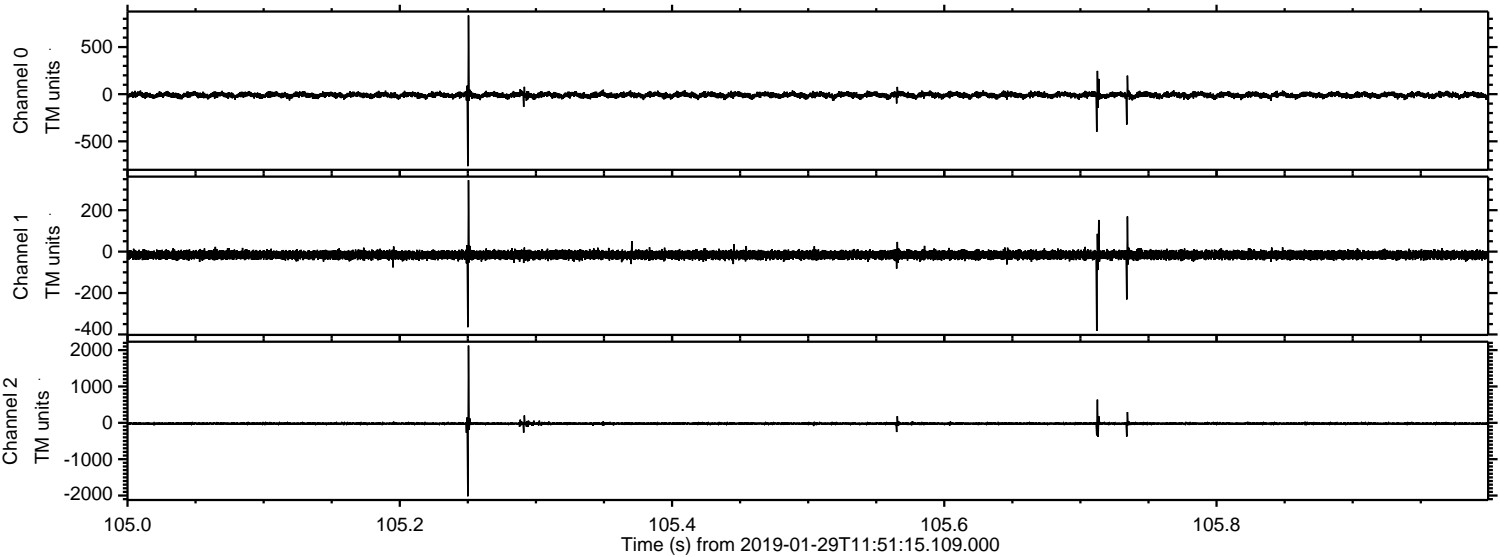

ELMAVAN 3D WAVEFORMS (Measured data sampled at 50 kHz) 51000 packets of 144 samples from 2019-01-29T11:51:15.109.000. Part 112/147

Processed Tue Jan 29 12:59:30 2019 by ELM ver.2012-10-06 from 001__elm20190129_115114__dat00.bin

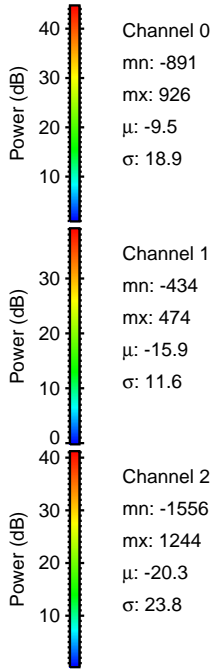
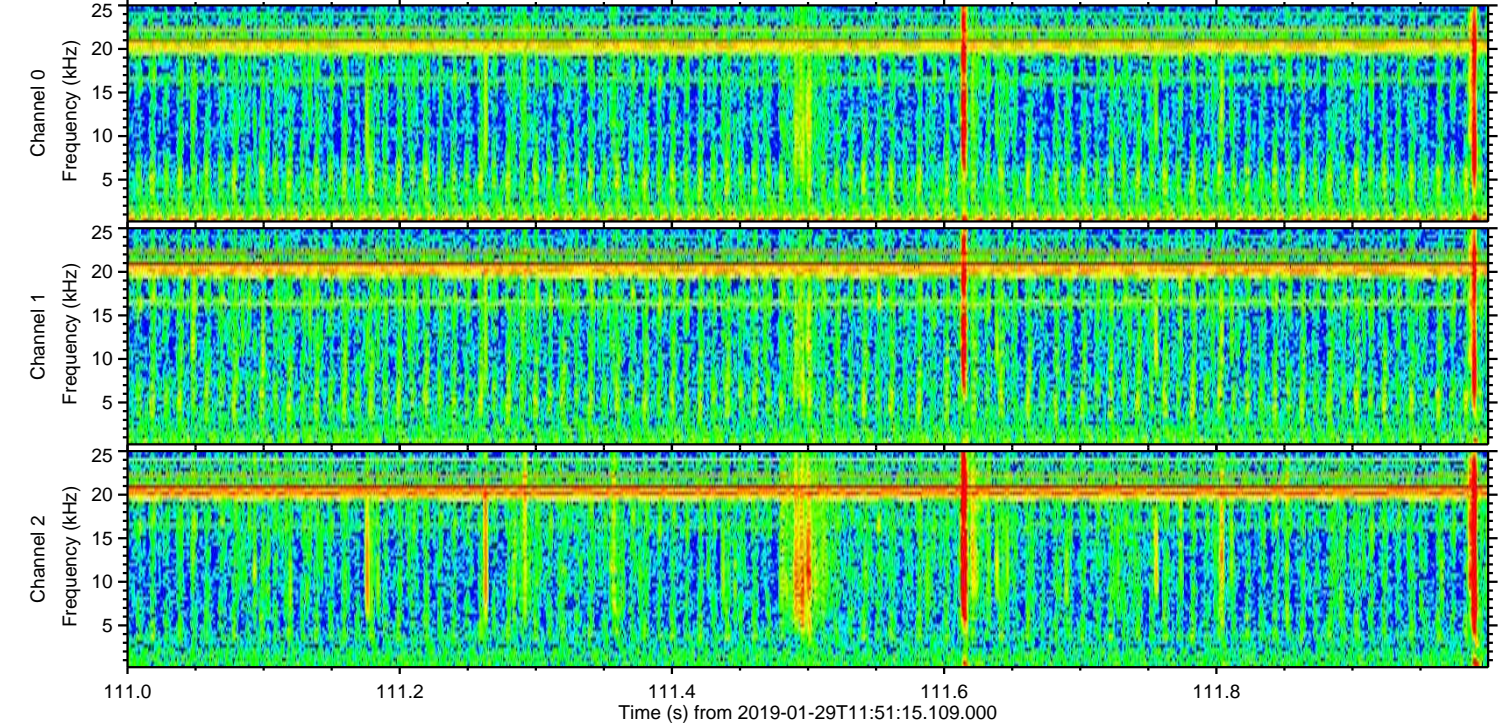
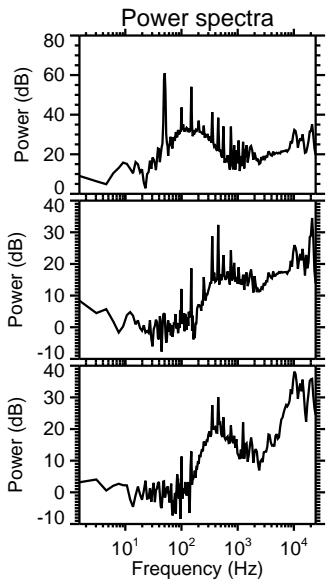
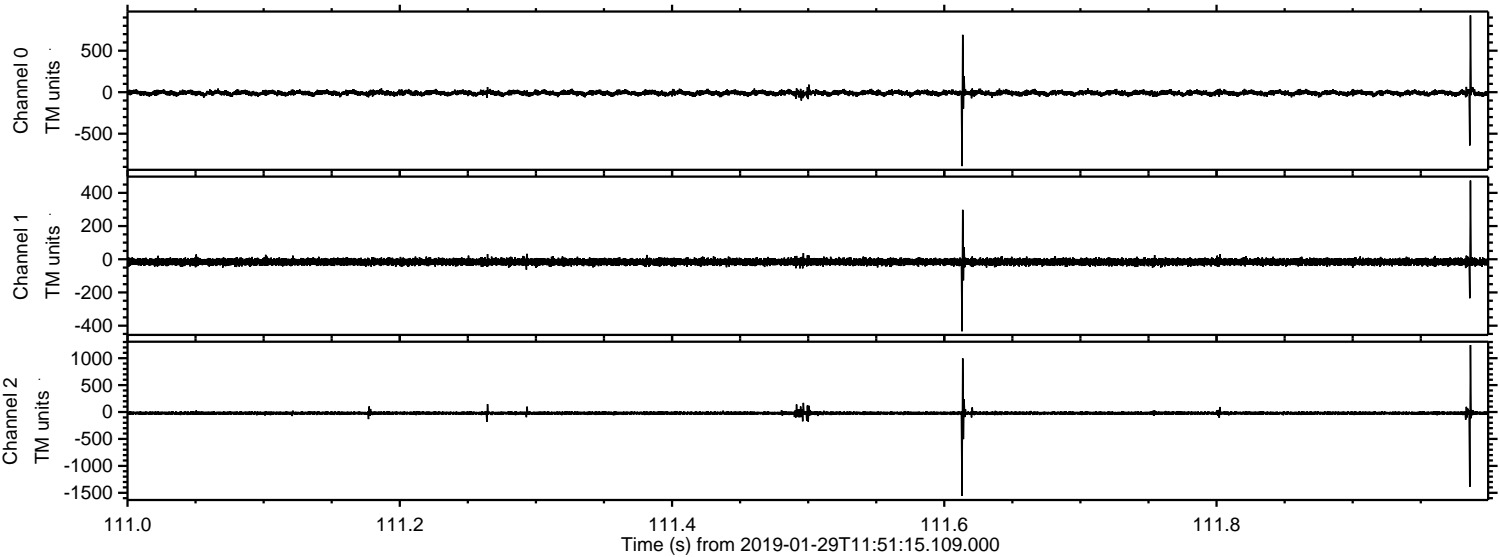

ELMAVAN 3D WAVEFORMS (Measured data sampled at 50 kHz) 51000 packets of 144 samples from 2019-01-29T11:51:15.109.000. Part 128/147

Processed Tue Jan 29 12:59:31 2019 by ELM ver.2012-10-06 from 001__elm20190129_115114__dat00.bin

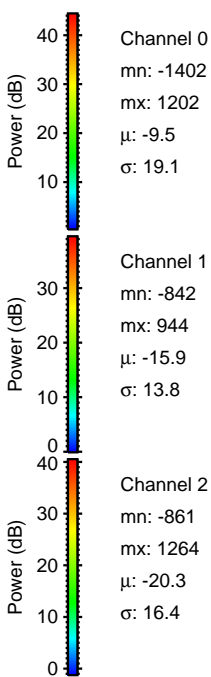
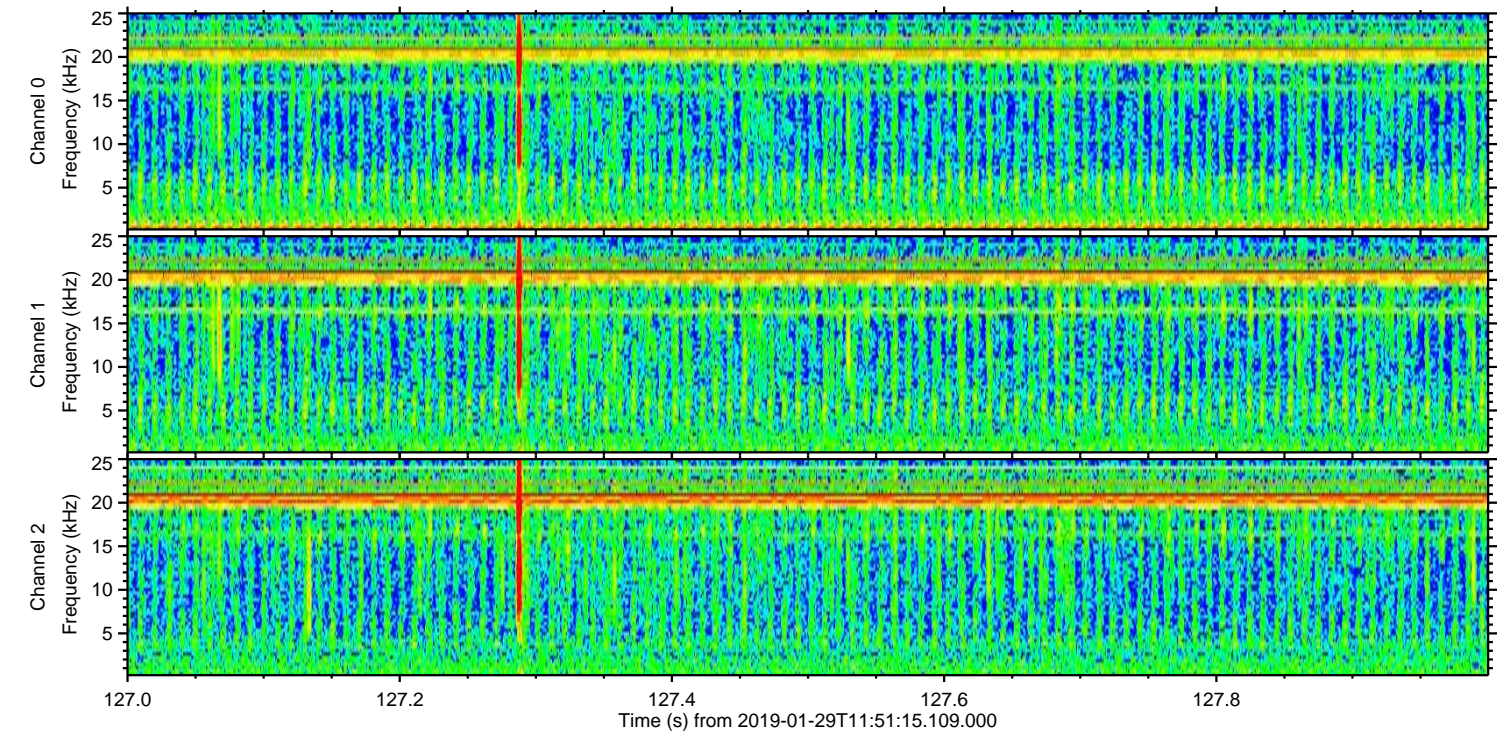
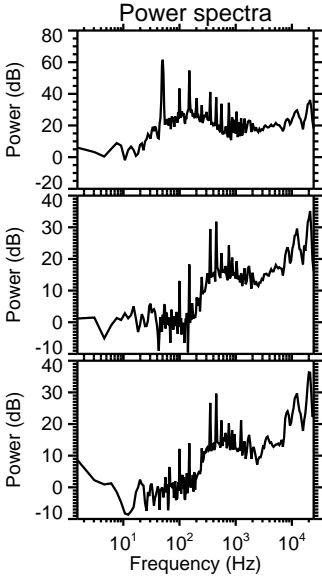
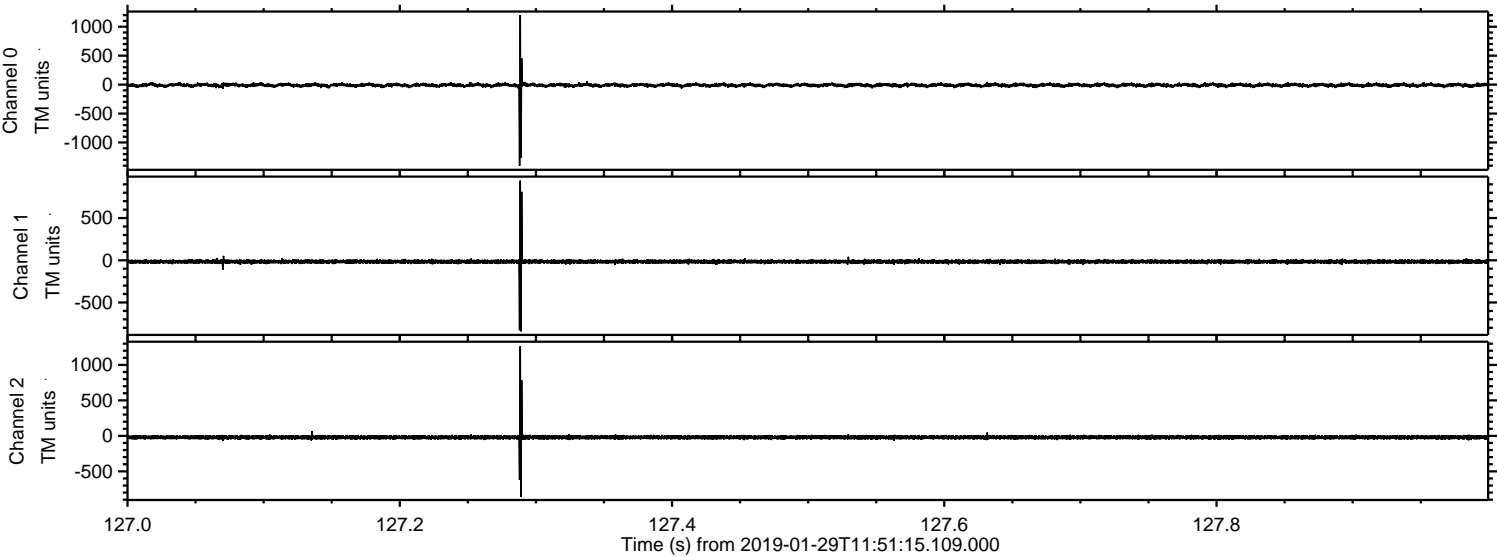

ELMAVAN 3D WAVEFORMS (Measured data sampled at 50 kHz) 51000 packets of 144 samples from 2019-01-29T11:51:15.109.000. Part 113/147

Processed Tue Jan 29 12:59:32 2019 by ELM ver.2012-10-06 from 001__elm20190129_115114__dat00.bin

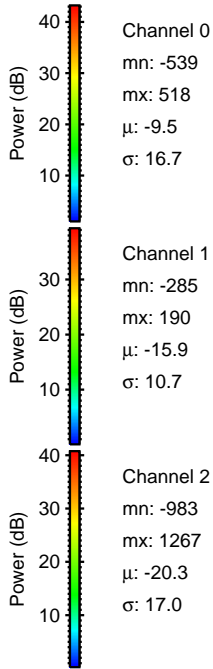
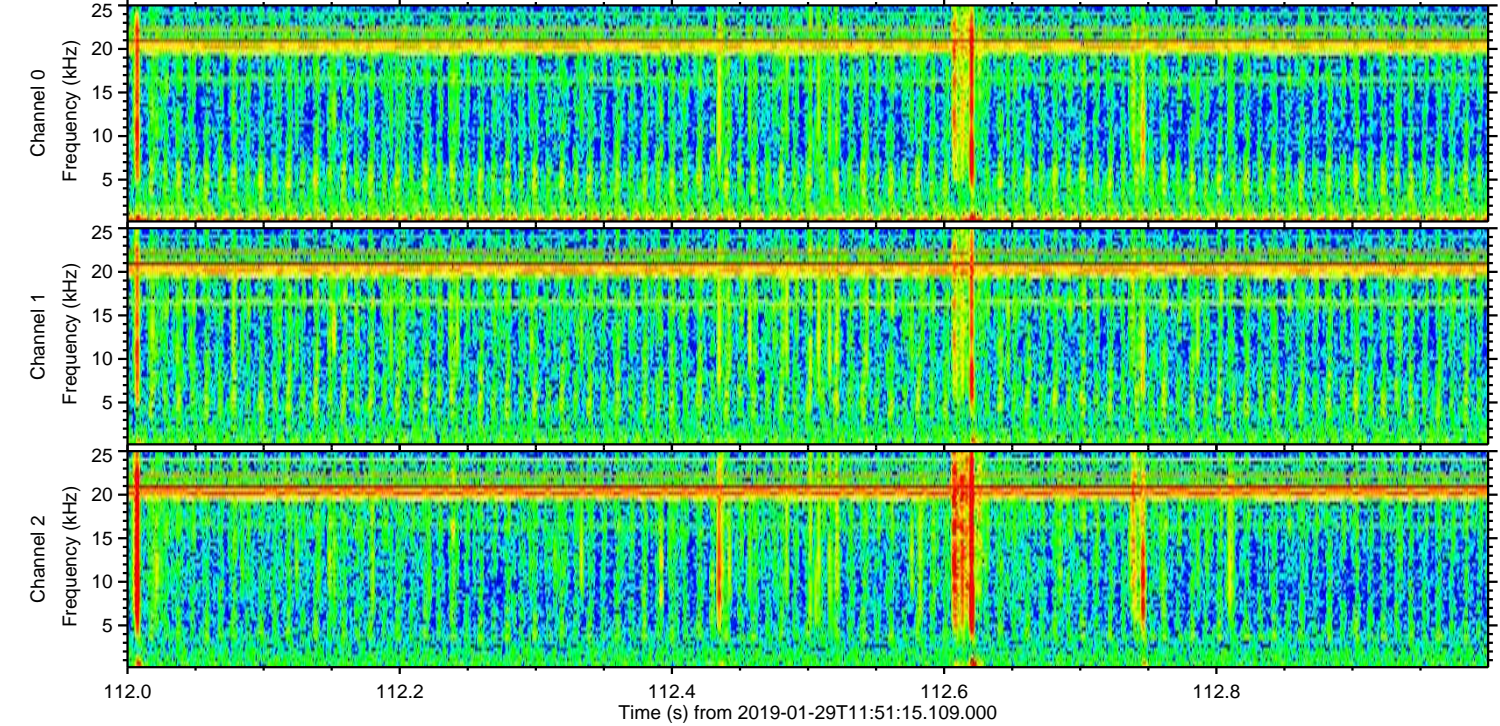
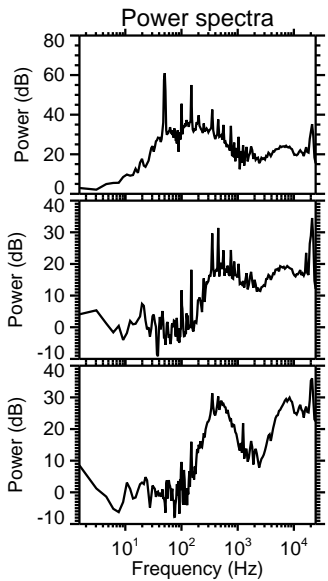
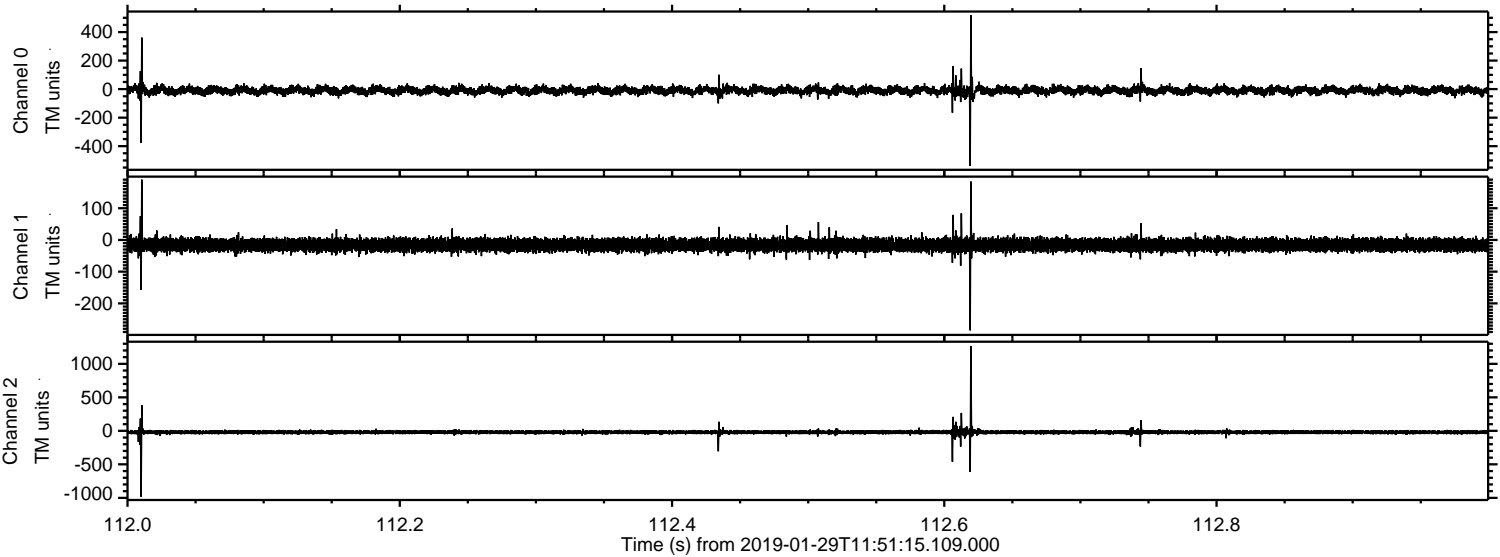

Channel 0
mn: -539
mx: 518
 μ : -9.5
 σ : 16.7

Channel 1
mn: -285
mx: 190
 μ : -15.9
 σ : 10.7

Channel 2
mn: -983
mx: 1267
 μ : -20.3
 σ : 17.0

Processed Tue Jan 29 12:59:32 2019 by ELM ver.2012-10-06 from 001__elm20190129_115114__dat00.bin

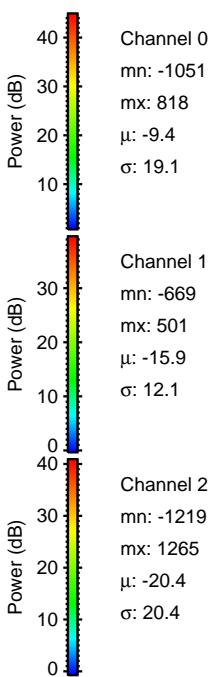
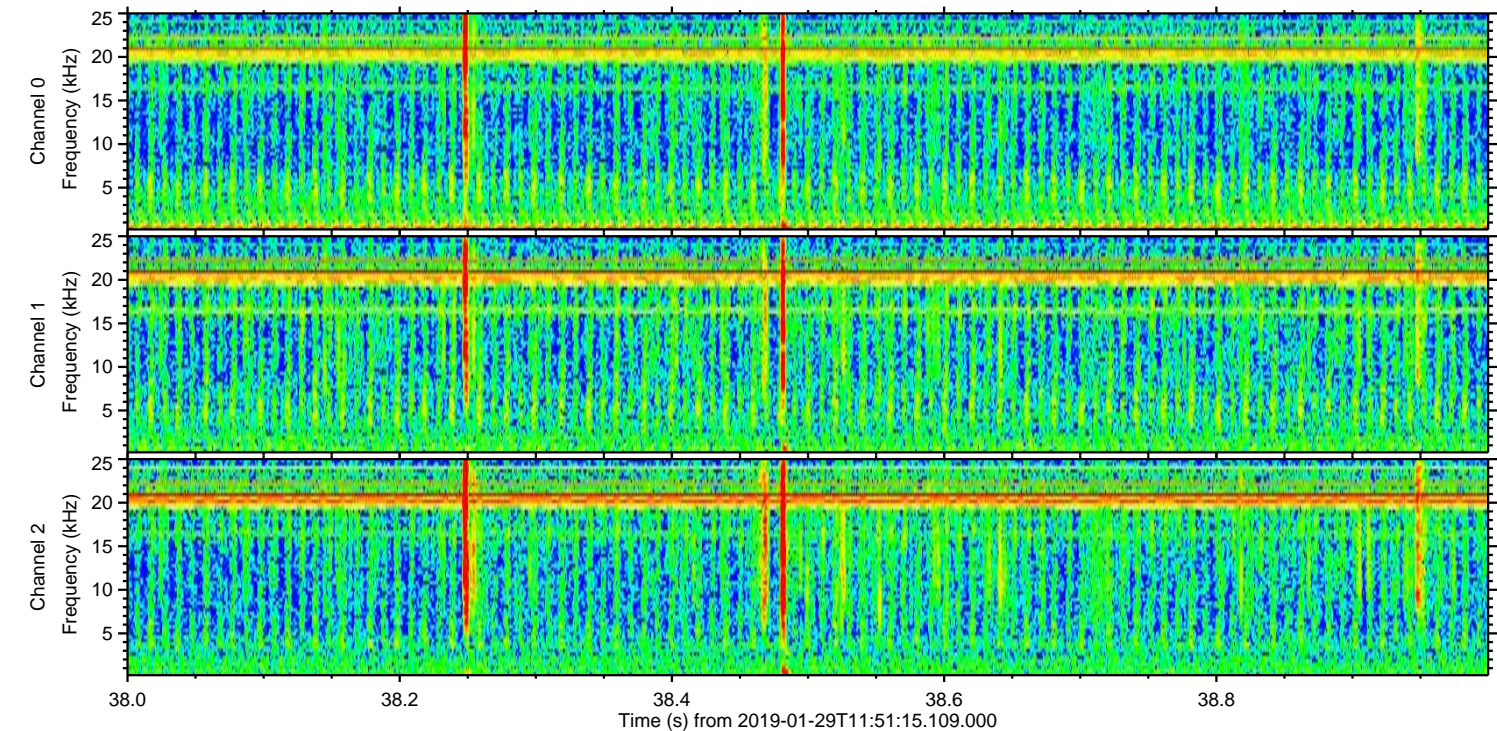
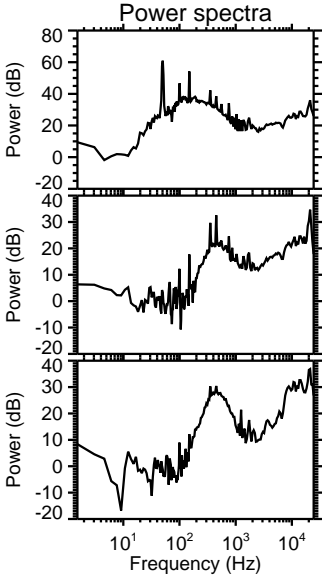
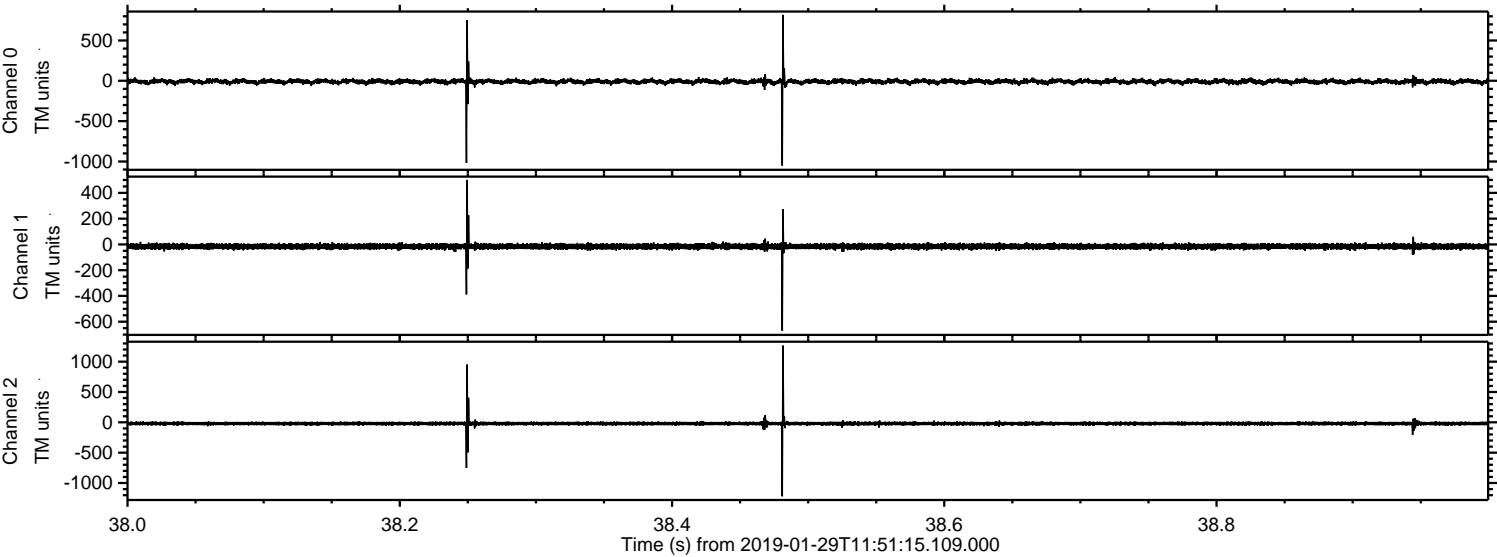

Processed Tue Jan 29 12:59:33 2019 by ELM ver.2012-10-06 from 001__elm20190129_115114__dat00.bin

