

ELMAVAN 3D WAVEFORMS (Measured data sampled at 50 kHz) 51000 packets of 144 samples from 2019-01-25T18:52:19.803.999.

Processed Fri Jan 25 19:59:46 2019 by ELM ver.2012-10-06 from 001__elm20190125_185218__dat00.bin

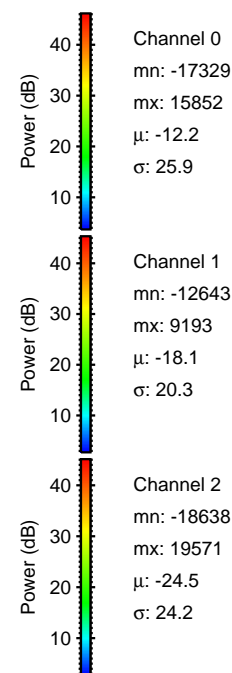

Processed Fri Jan 25 19:59:52 2019 by ELM ver.2012-10-06 from 001__elm20190125_185218__dat00.bin

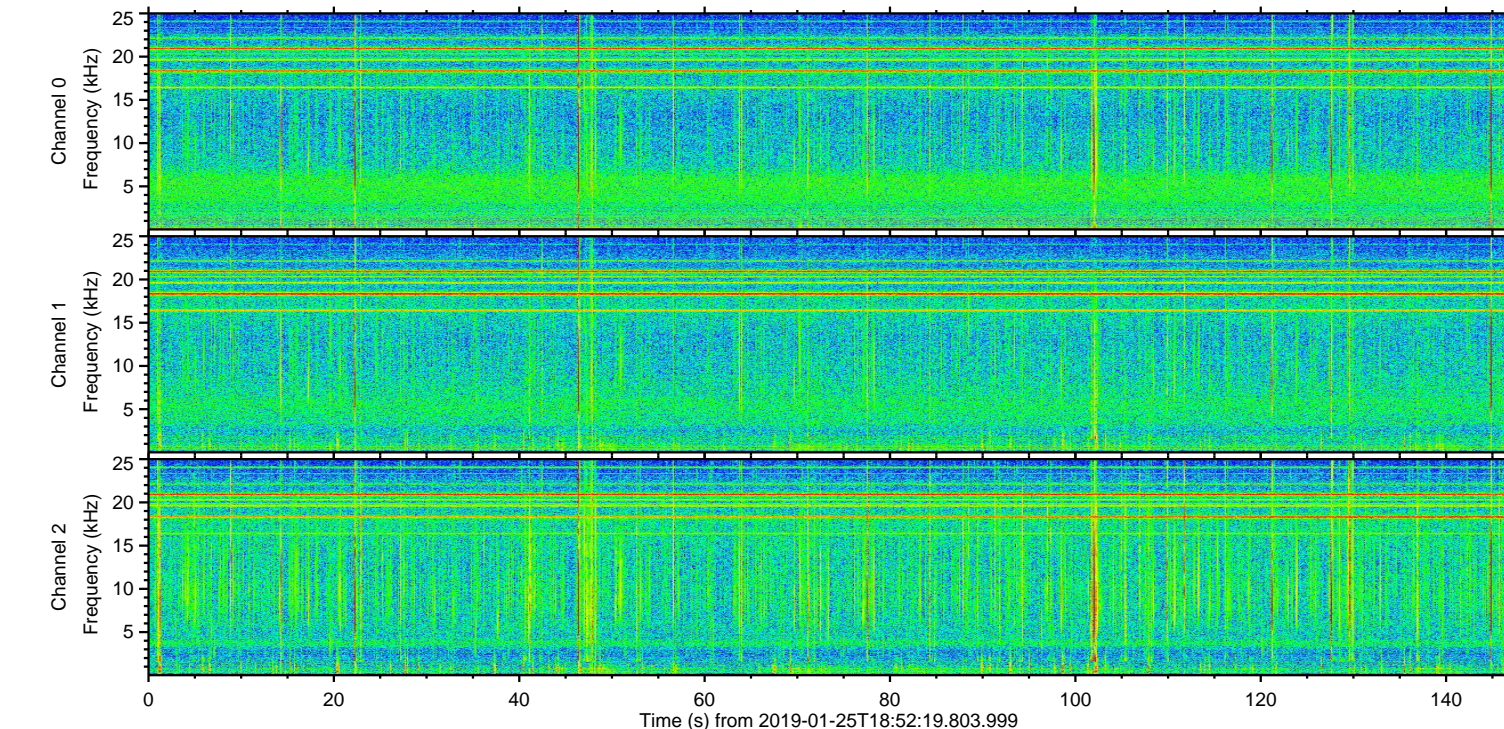
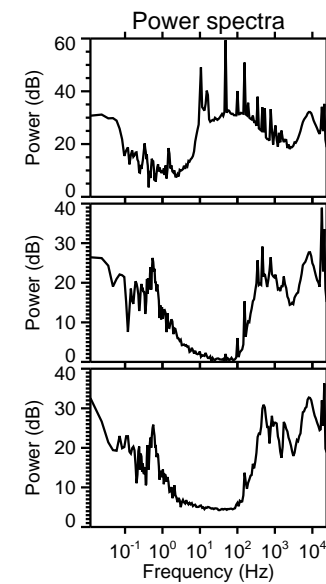
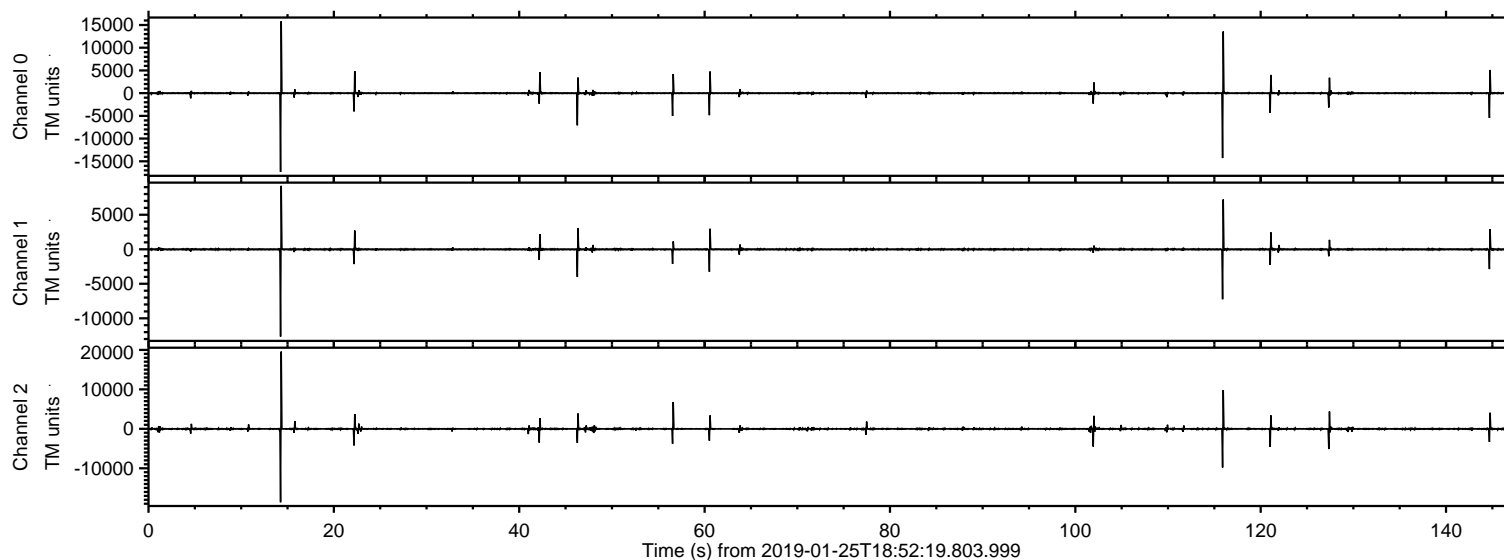
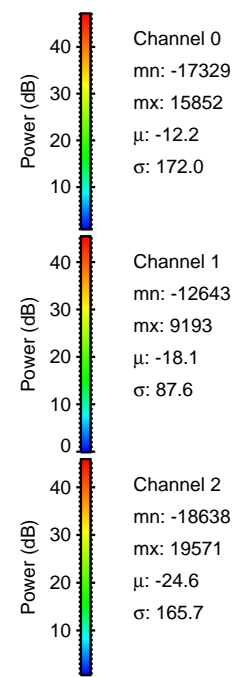
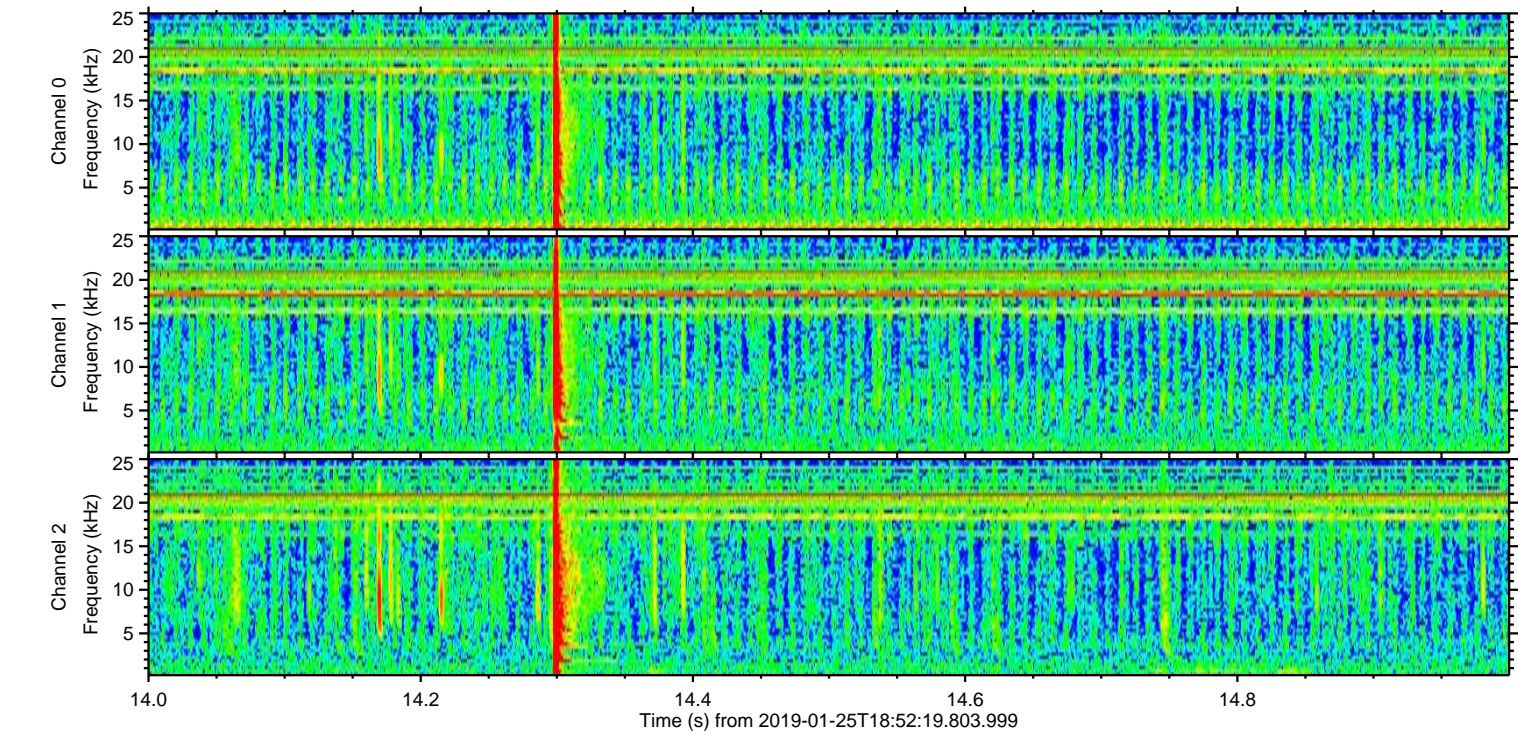
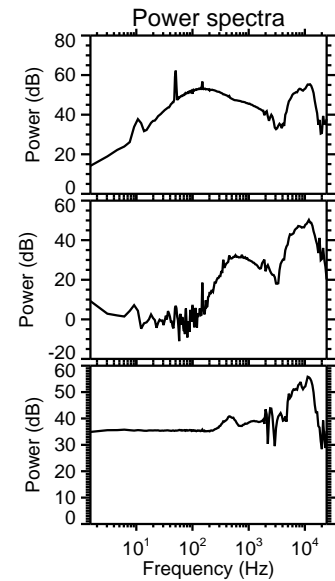
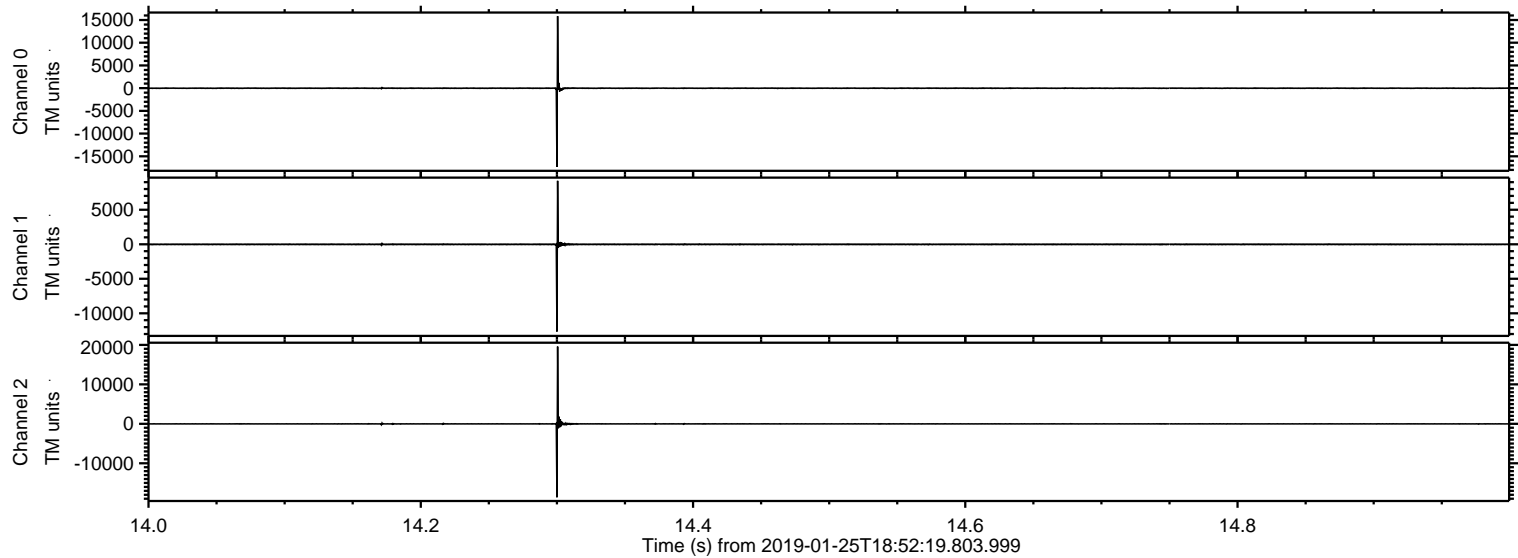

ELMAVAN 3D WAVEFORMS (Measured data sampled at 50 kHz) 51000 packets of 144 samples from 2019-01-25T18:52:19.803.999. Part 116/147

Processed Fri Jan 25 19:59:53 2019 by ELM ver.2012-10-06 from 001__elm20190125_185218__dat00.bin

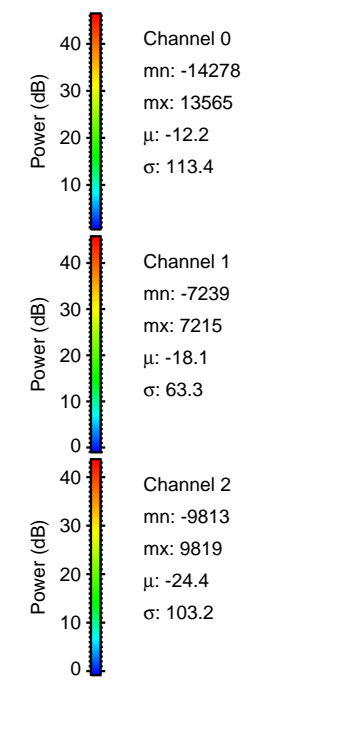
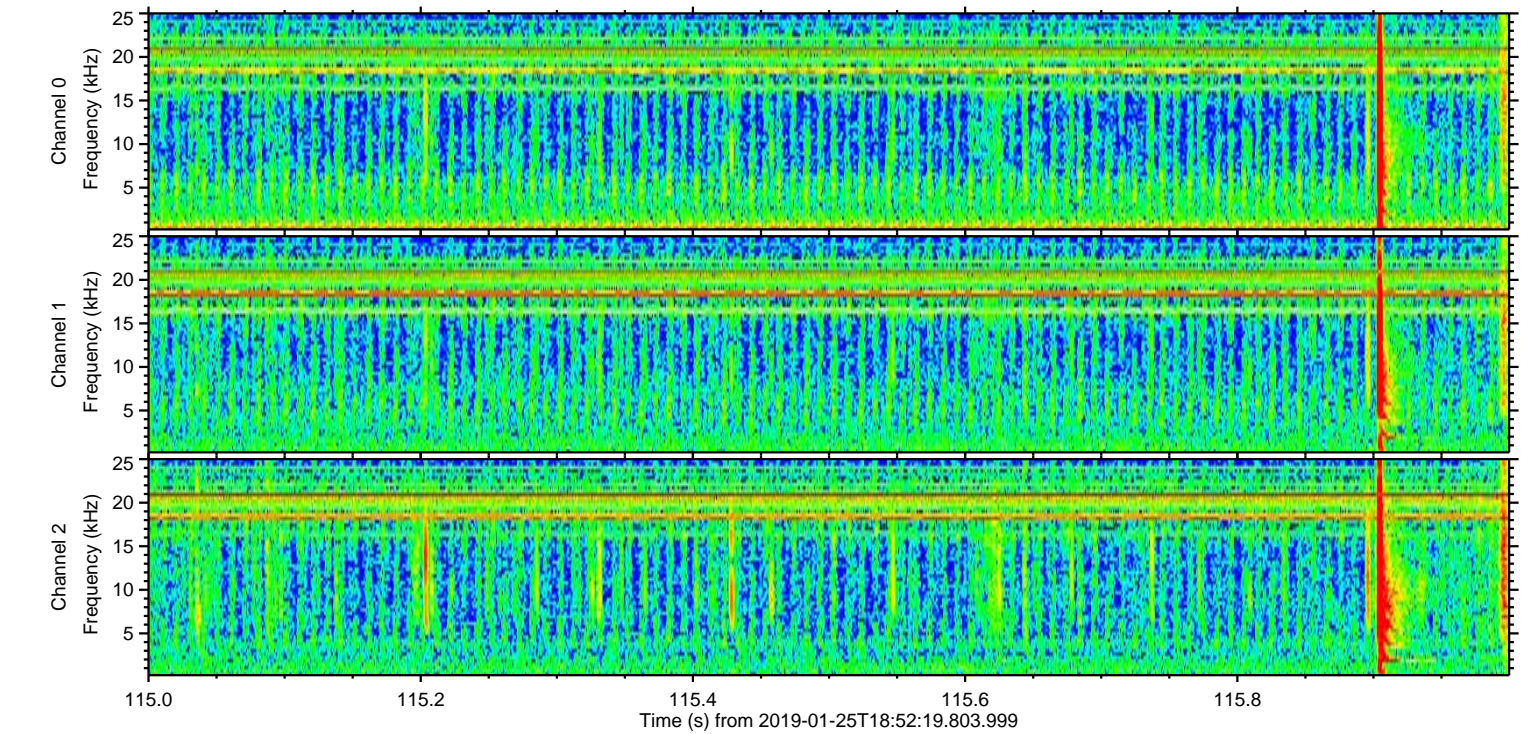
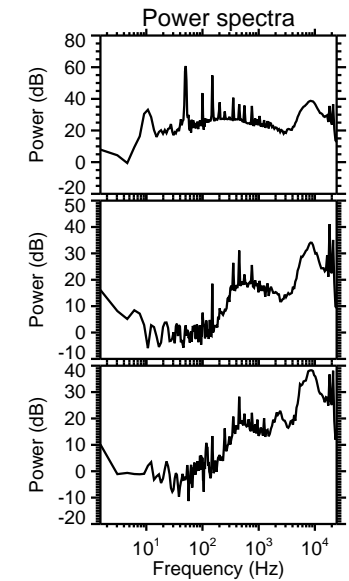
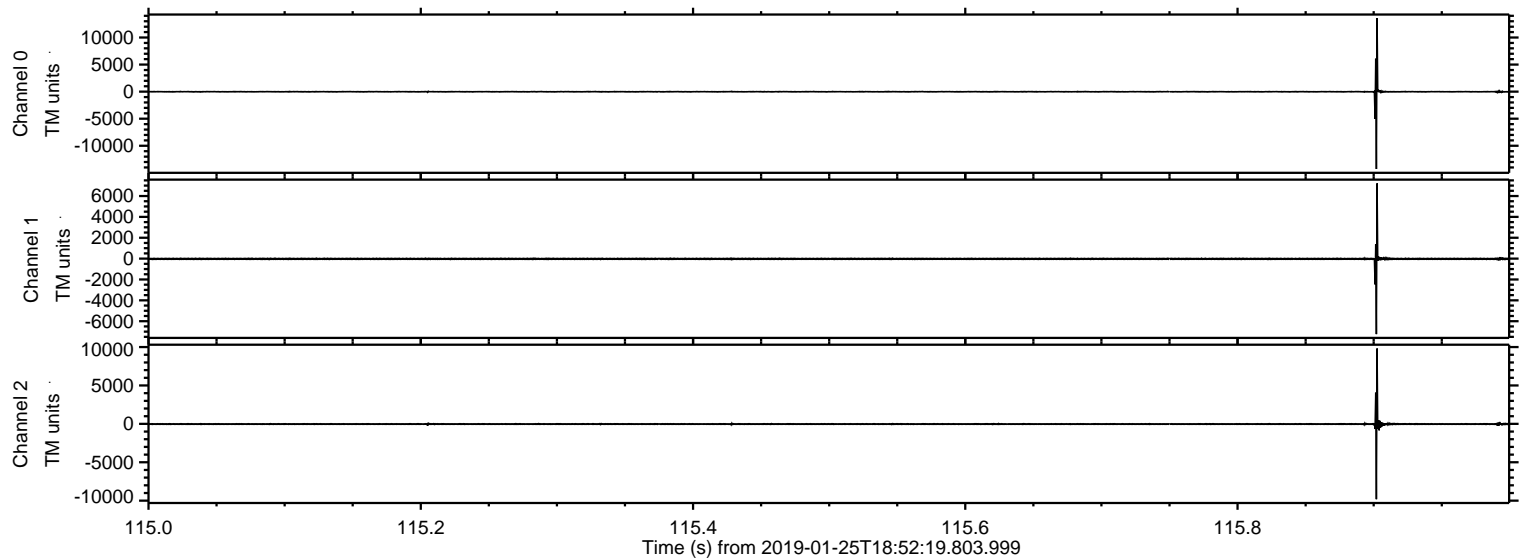

Processed Fri Jan 25 19:59:53 2019 by ELM ver.2012-10-06 from 001__elm20190125_185218__dat00.bin

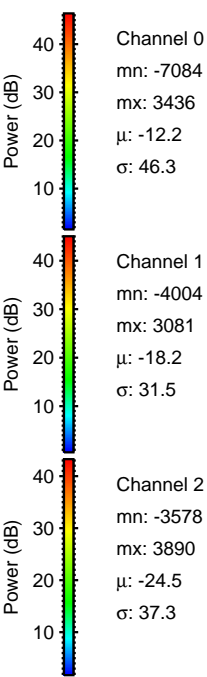
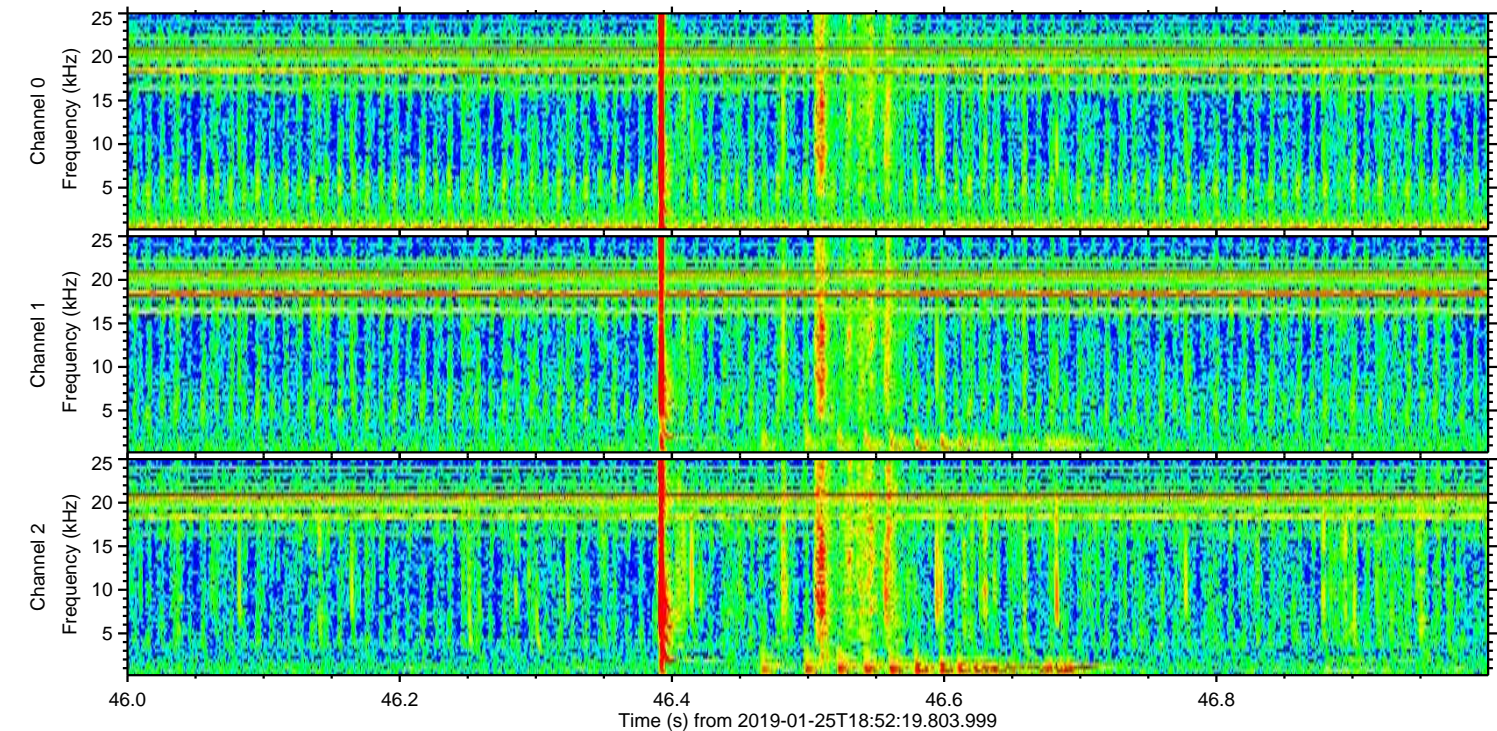
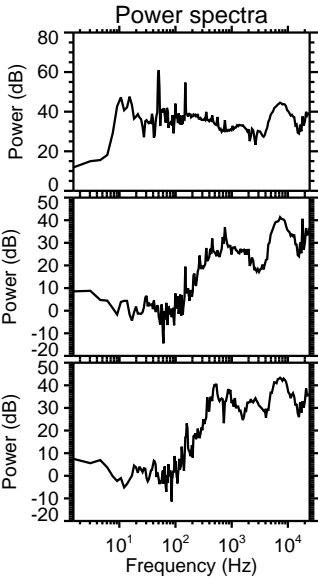
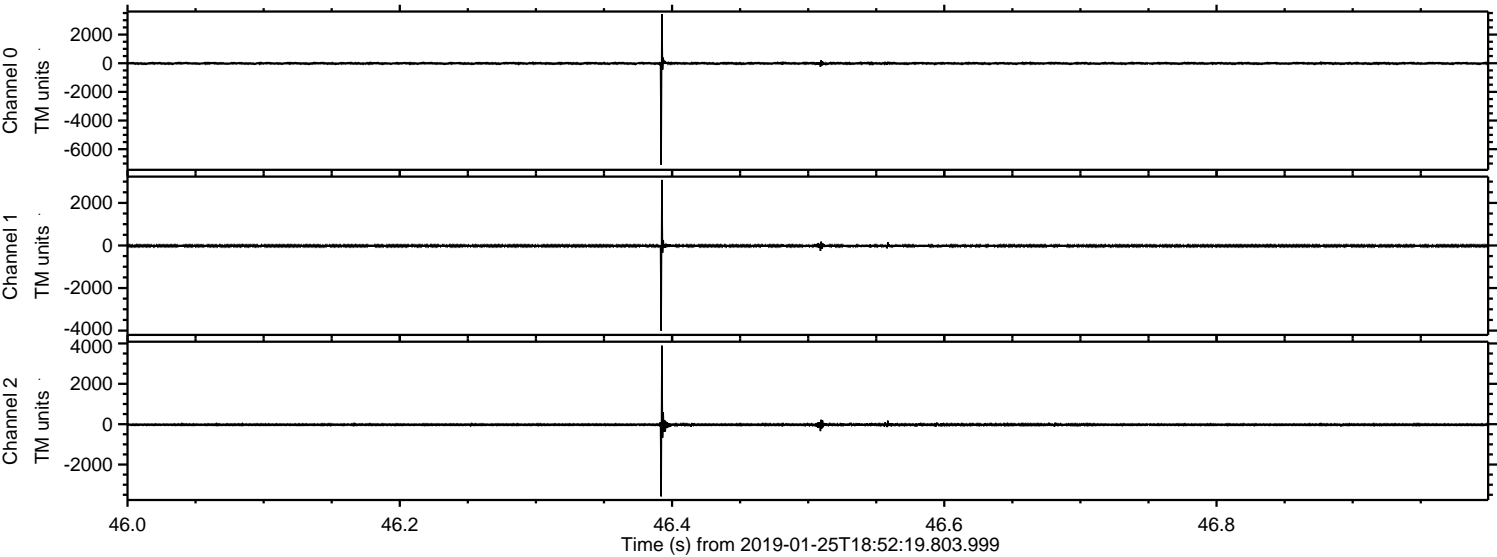

Processed Fri Jan 25 19:59:54 2019 by ELM ver.2012-10-06 from 001__elm20190125_185218__dat00.bin

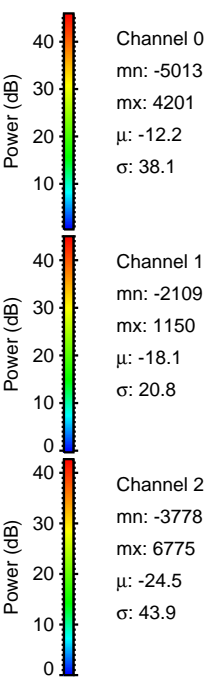
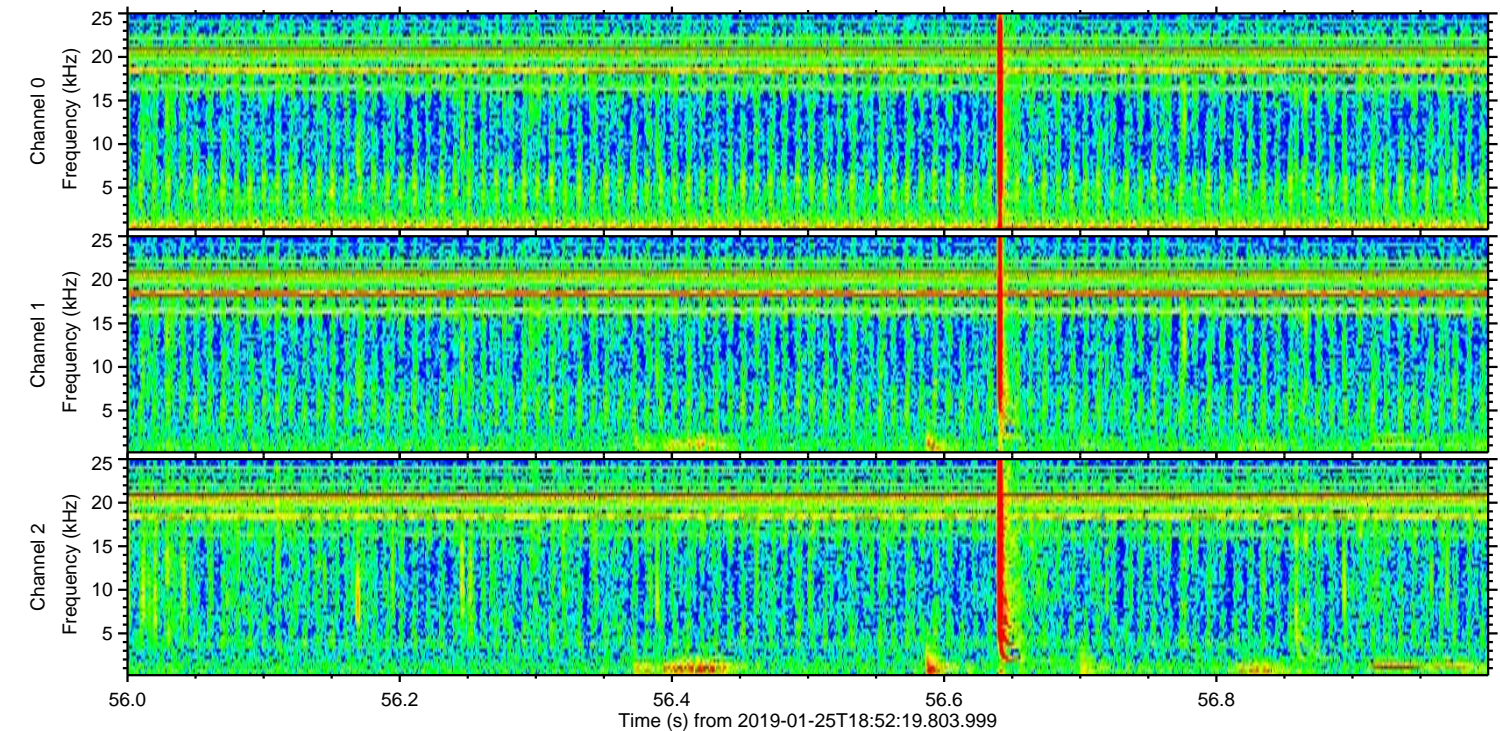
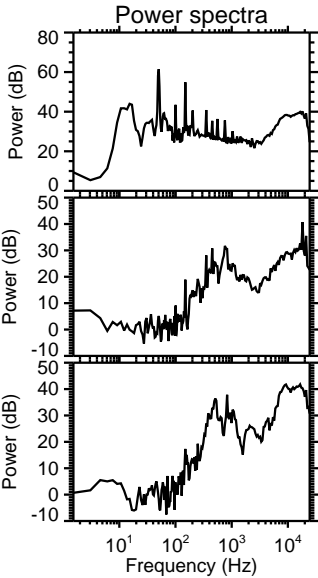
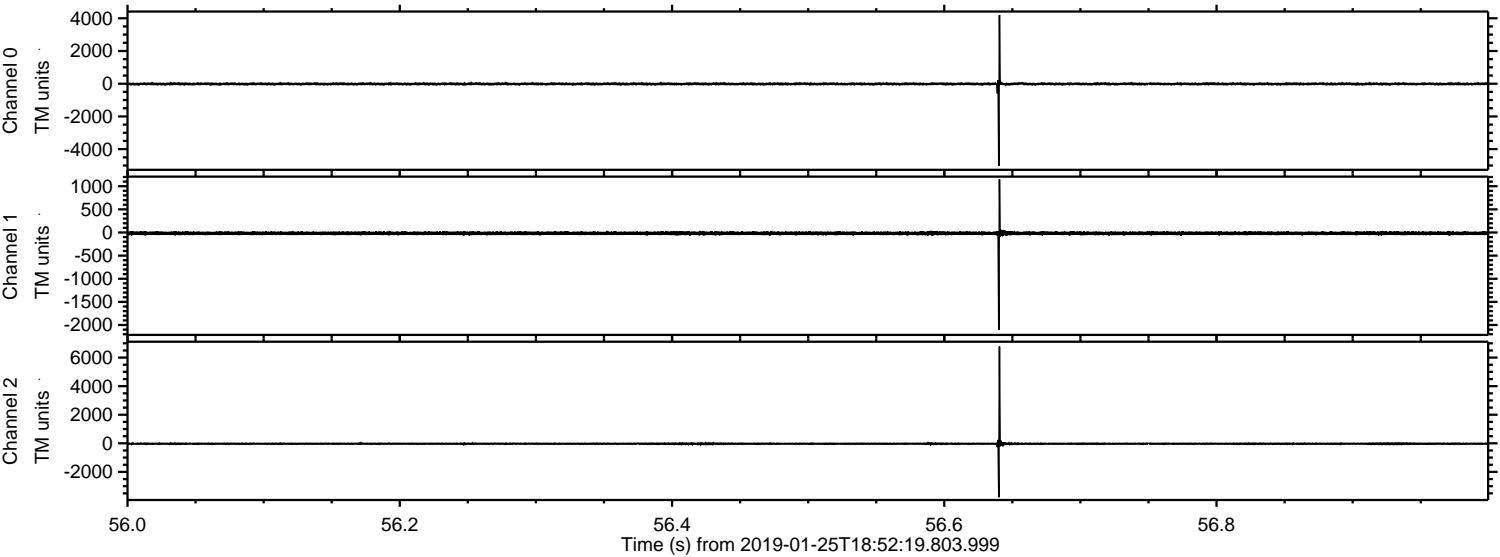

ELMAVAN 3D WAVEFORMS (Measured data sampled at 50 kHz) 51000 packets of 144 samples from 2019-01-25T18:52:19.803.999. Part 145/147

Processed Fri Jan 25 19:59:54 2019 by ELM ver.2012-10-06 from 001__elm20190125_185218__dat00.bin

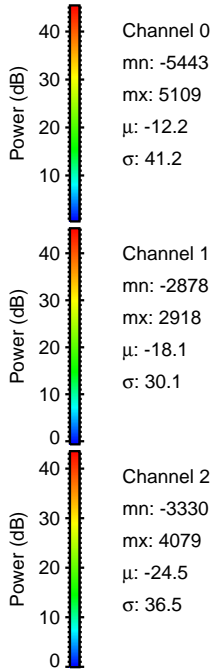
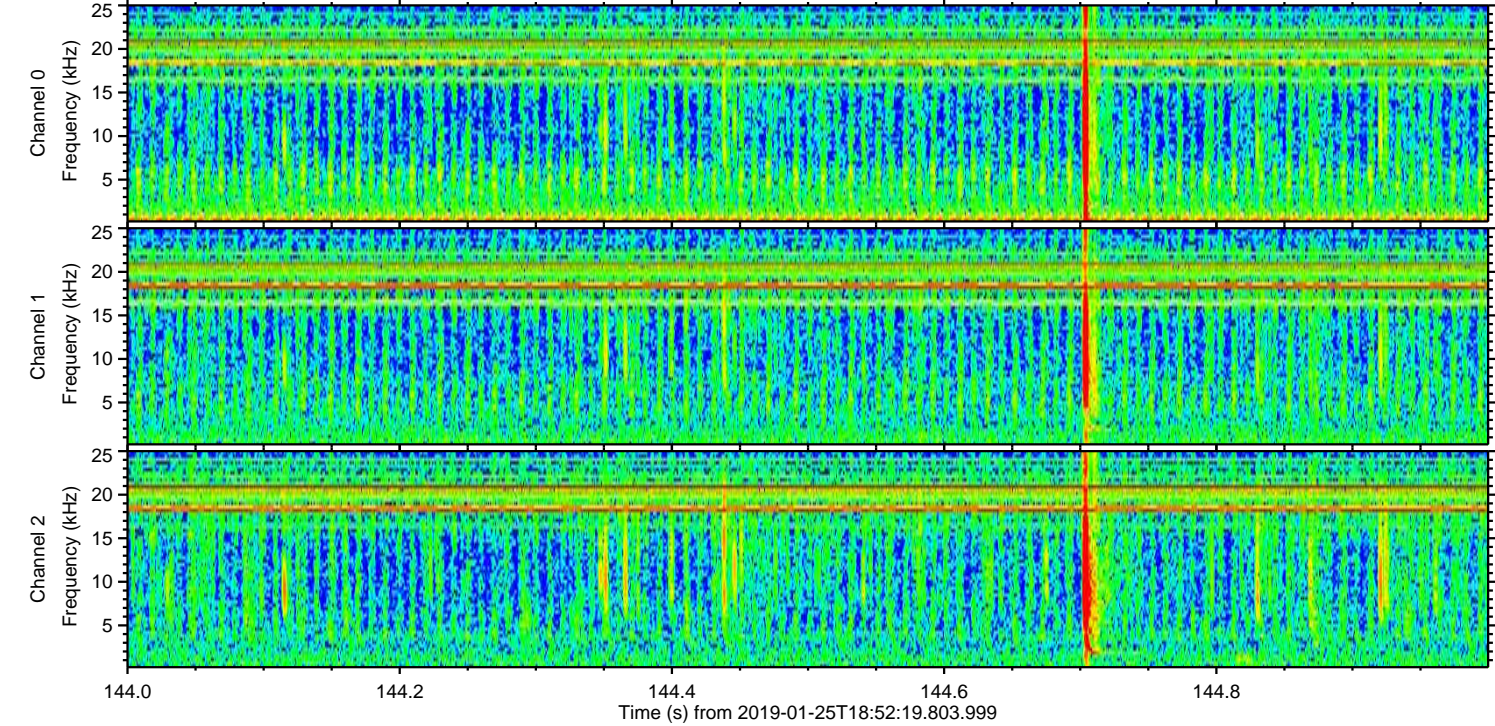
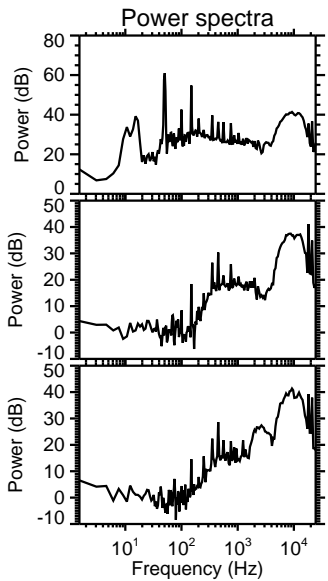
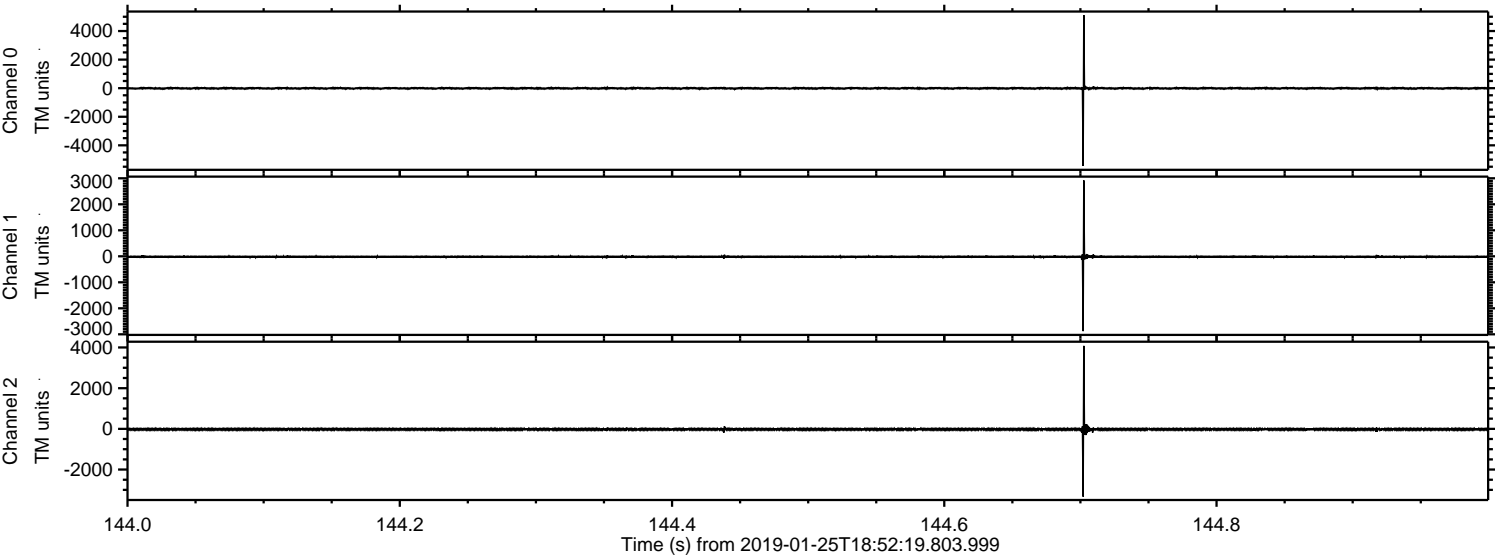

ELMAVAN 3D WAVEFORMS (Measured data sampled at 50 kHz) 51000 packets of 144 samples from 2019-01-25T18:52:19.803.999. Part 128/147

Processed Fri Jan 25 19:59:55 2019 by ELM ver.2012-10-06 from 001__elm20190125_185218__dat00.bin

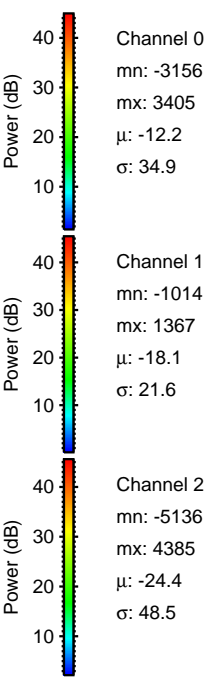
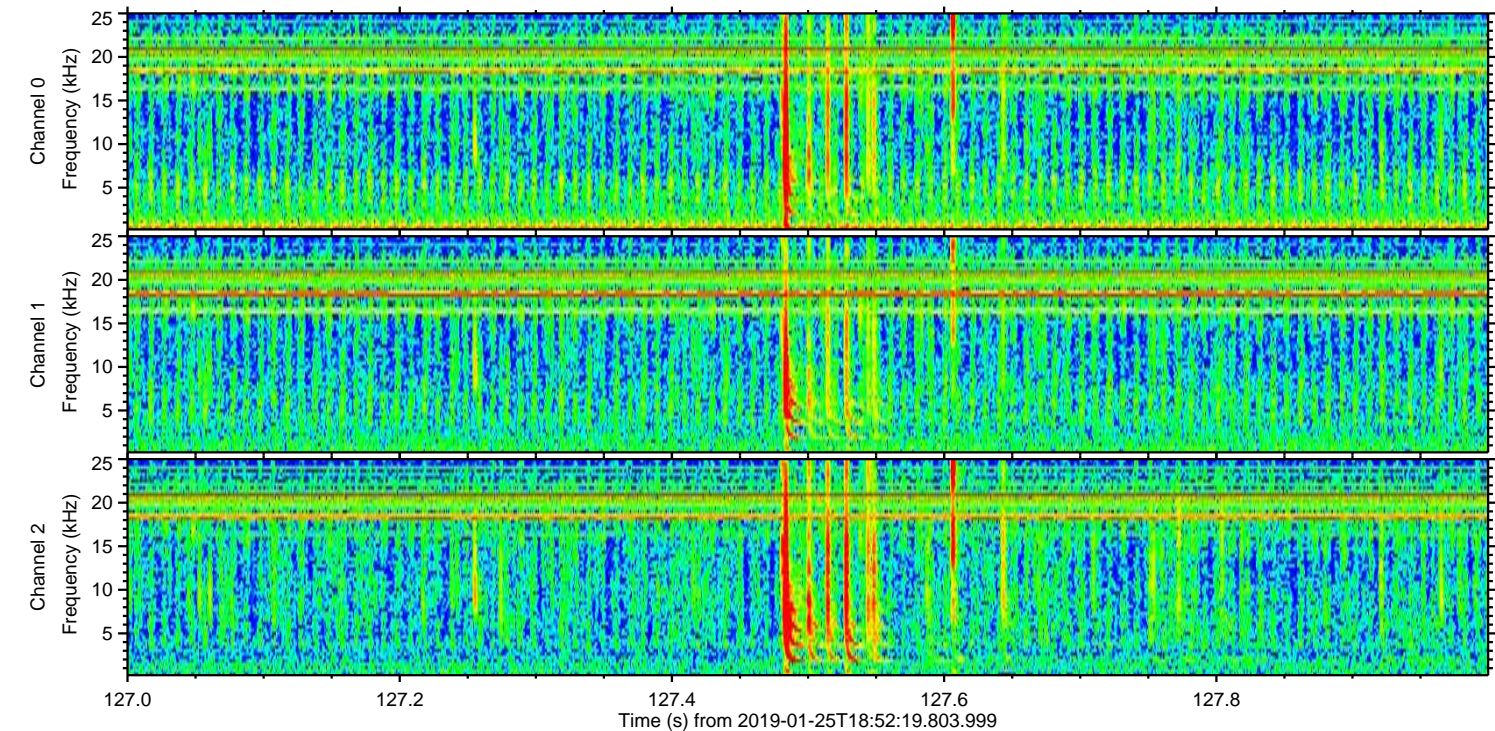
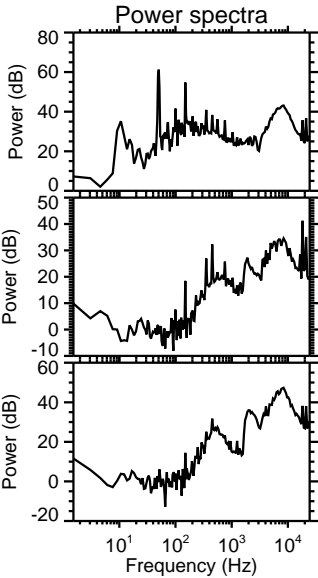
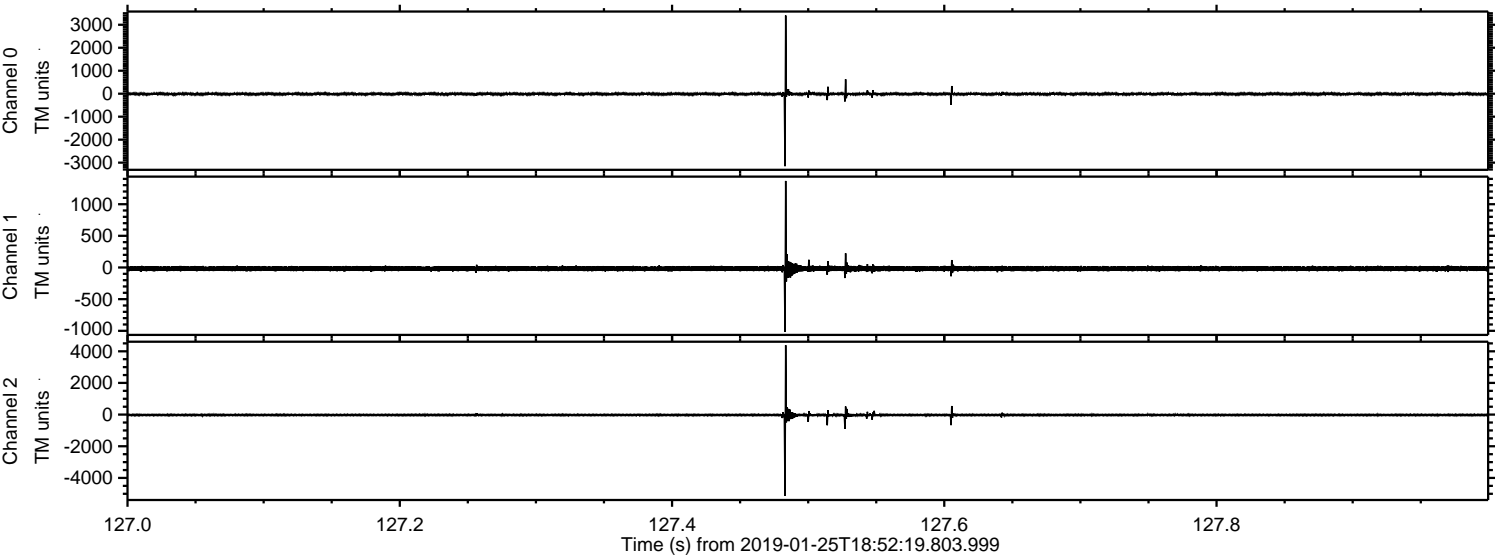

Processed Fri Jan 25 19:59:56 2019 by ELM ver.2012-10-06 from 001__elm20190125_185218__dat00.bin

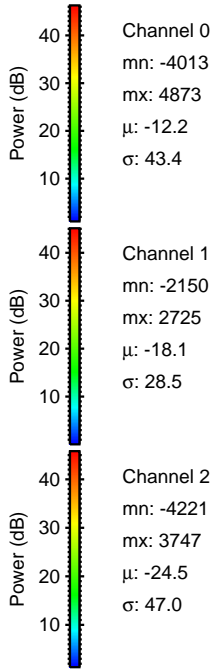
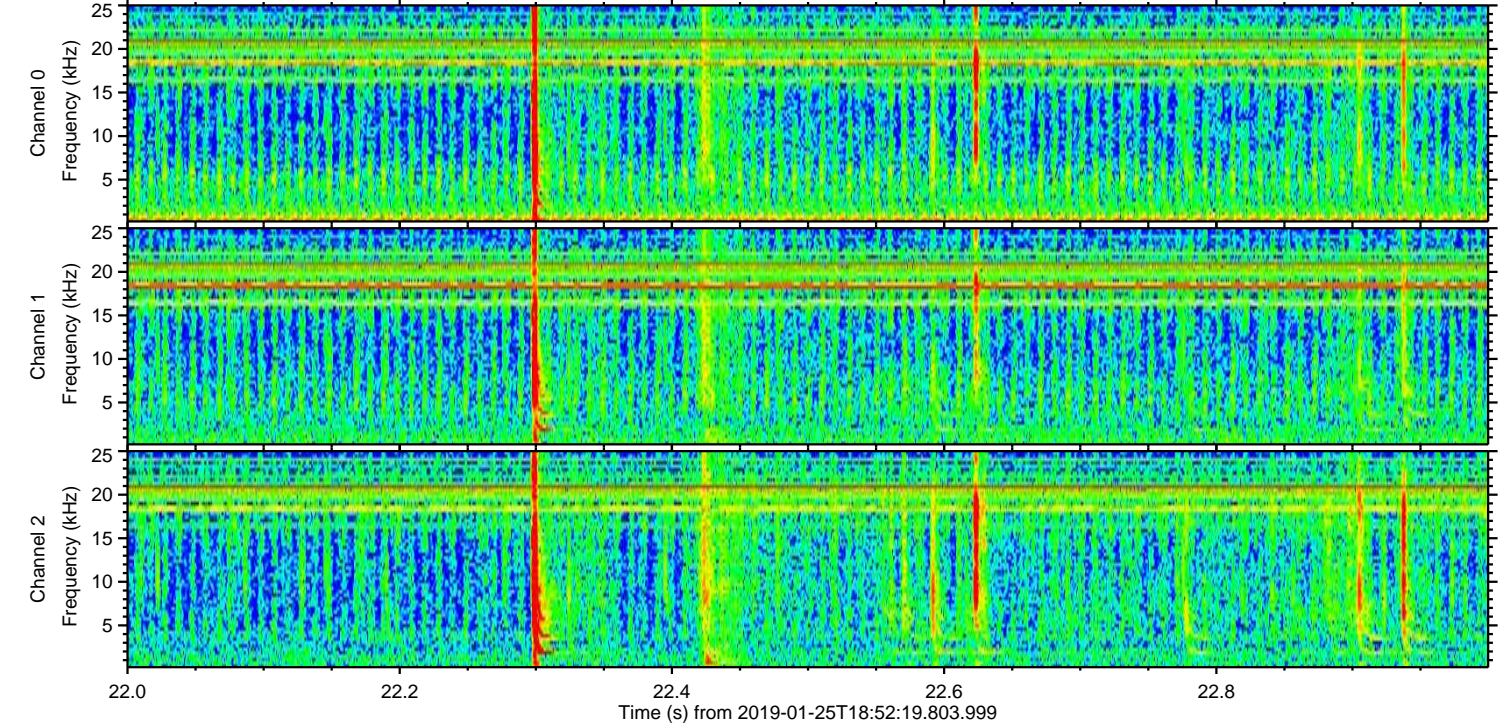
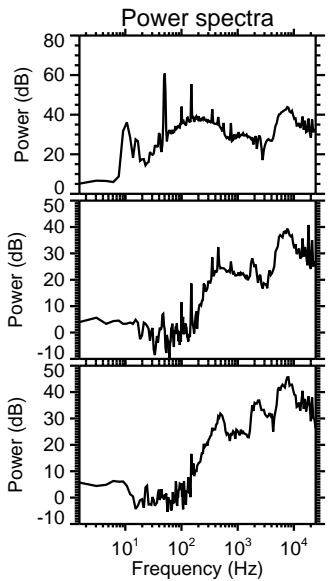
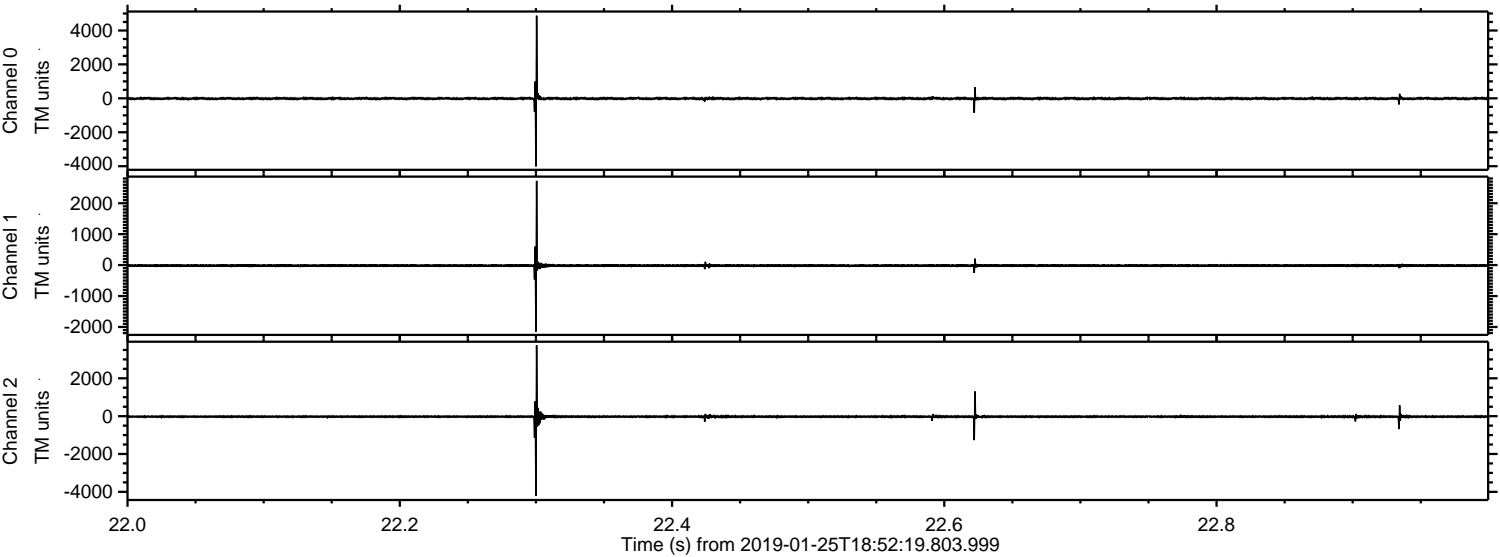

Processed Fri Jan 25 19:59:56 2019 by ELM ver.2012-10-06 from 001__elm20190125_185218__dat00.bin

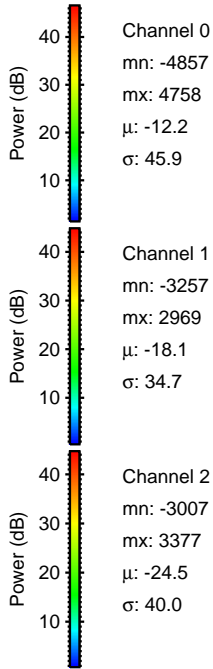
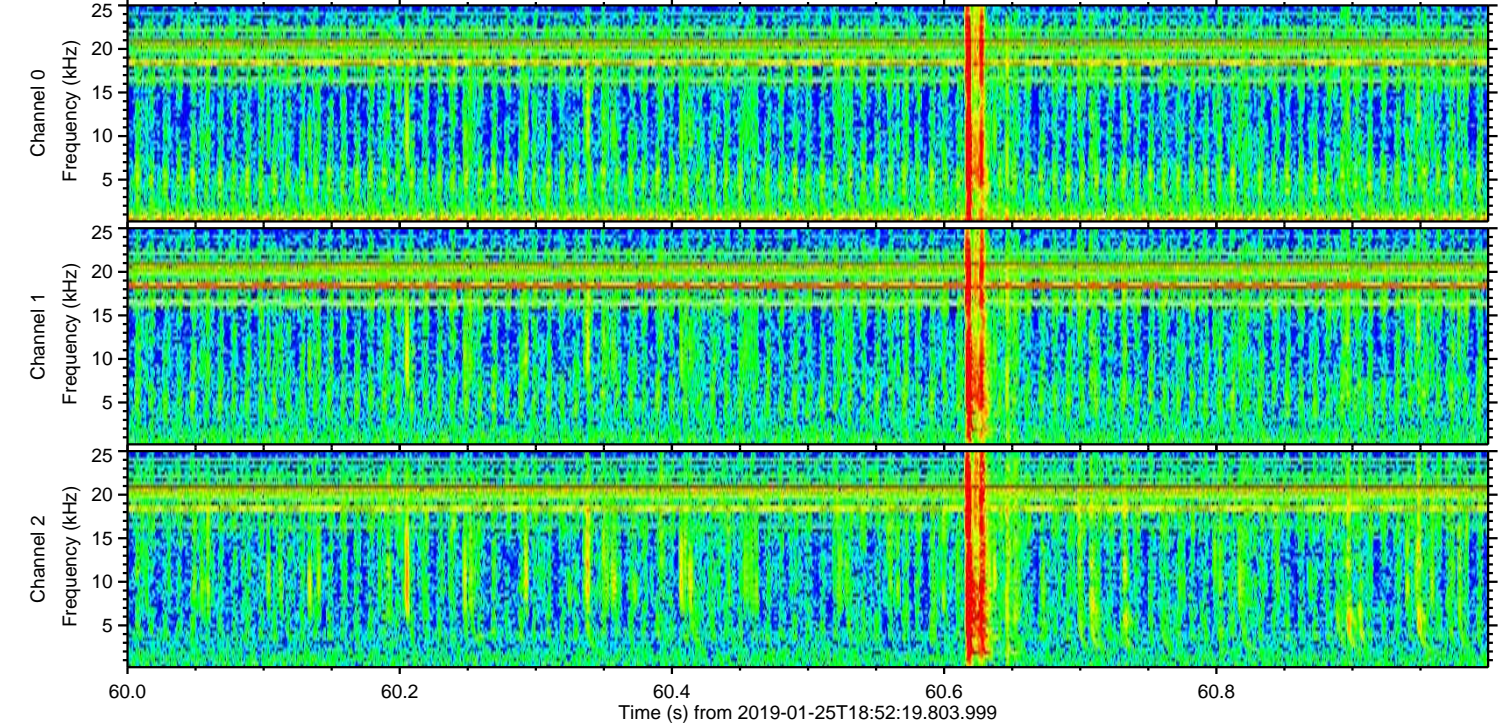
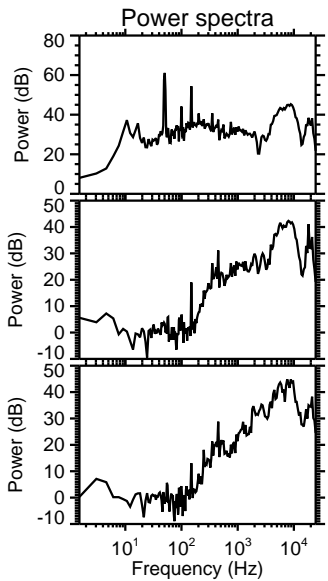
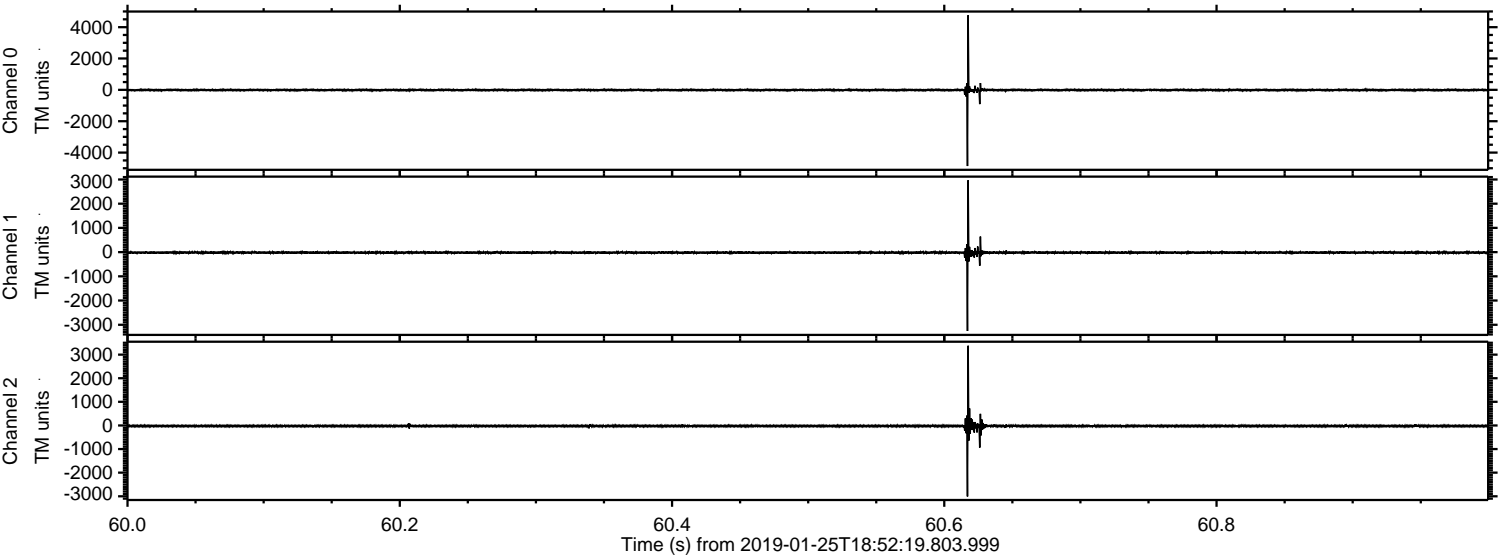

Channel 0
mn: -4857
mx: 4758
 μ : -12.2
 σ : 45.9

Channel 1
mn: -3257
mx: 2969
 μ : -18.1
 σ : 34.7

Channel 2
mn: -3007
mx: 3377
 μ : -24.5
 σ : 40.0

Processed Fri Jan 25 19:59:57 2019 by ELM ver.2012-10-06 from 001__elm20190125_185218__dat00.bin

