

# ELMAVAN 3D WAVEFORMS (Measured data sampled at 50 kHz) 51000 packets of 144 samples from 2019-01-25T16:37:13.843.000.

Processed Fri Jan 25 17:45:00 2019 by ELM ver.2012-10-06 from 001\_\_elm20190125\_163712\_\_dat00.bin

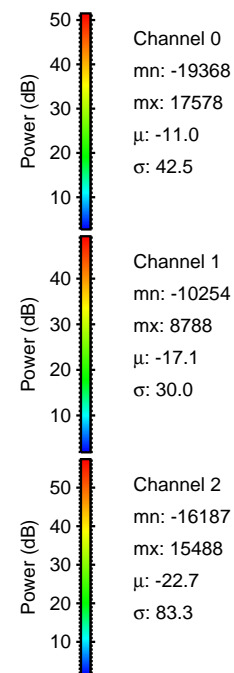

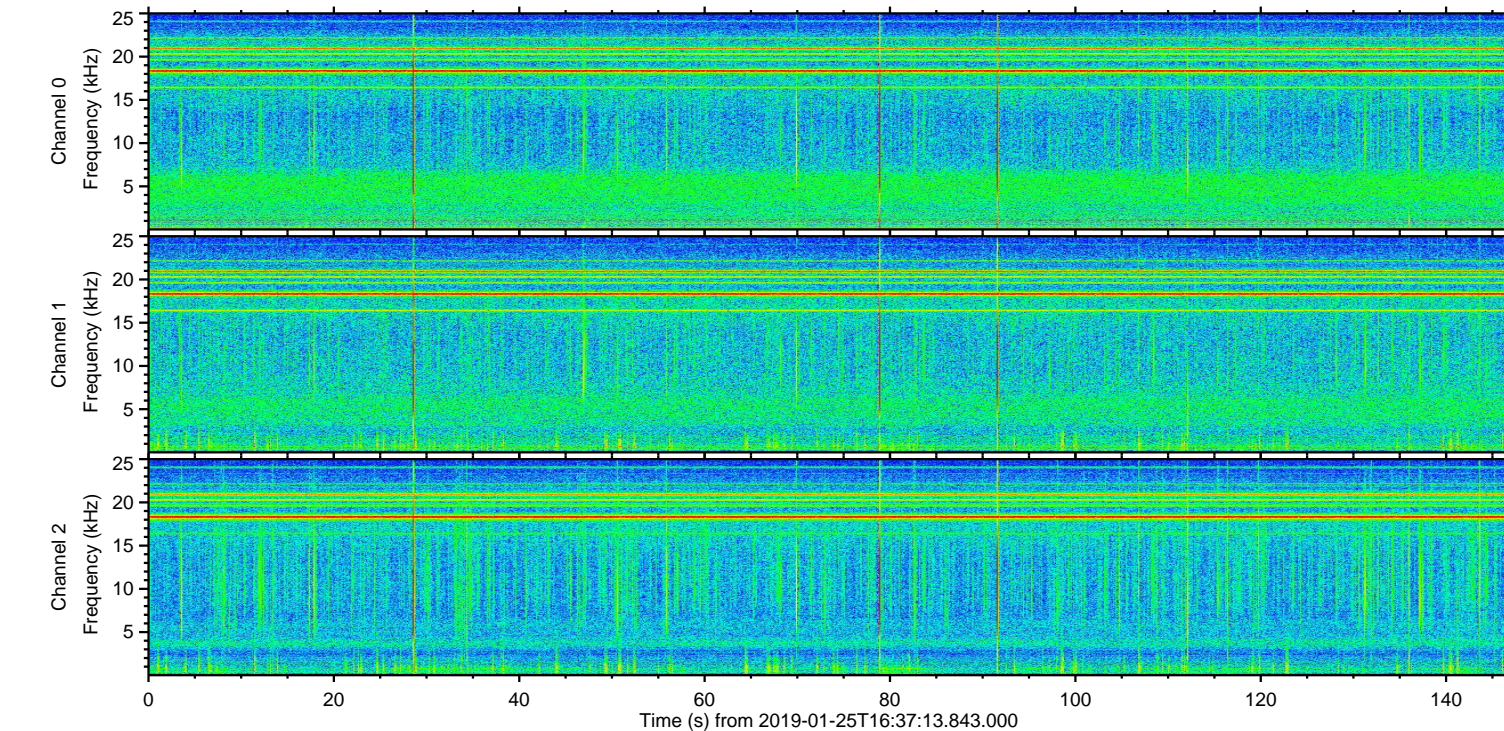
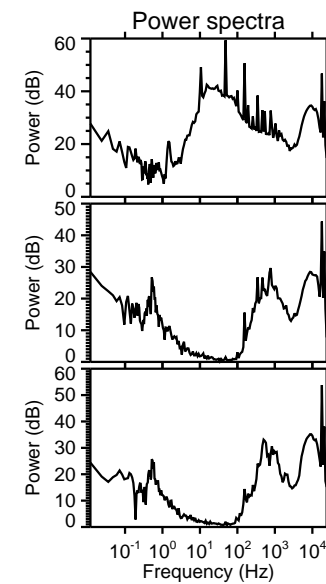
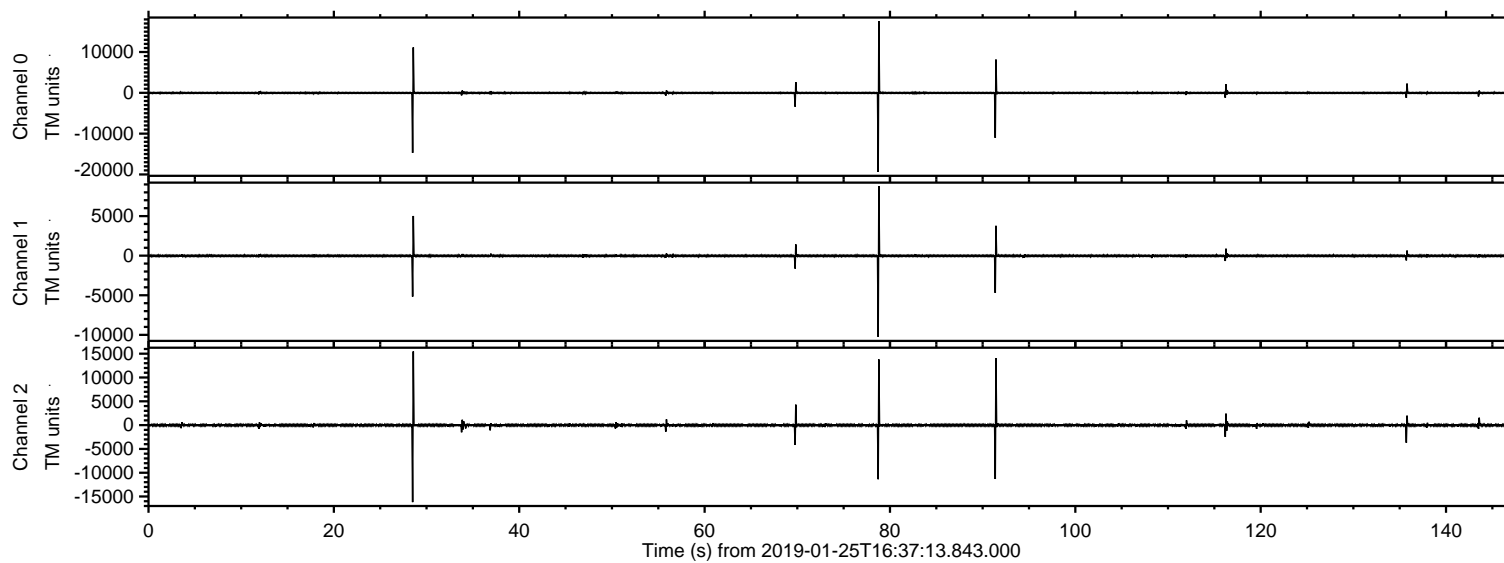

Processed Fri Jan 25 17:45:10 2019 by ELM ver.2012-10-06 from 001\_\_elm20190125\_163712\_\_dat00.bin

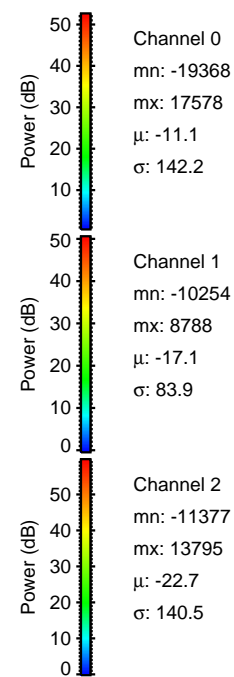
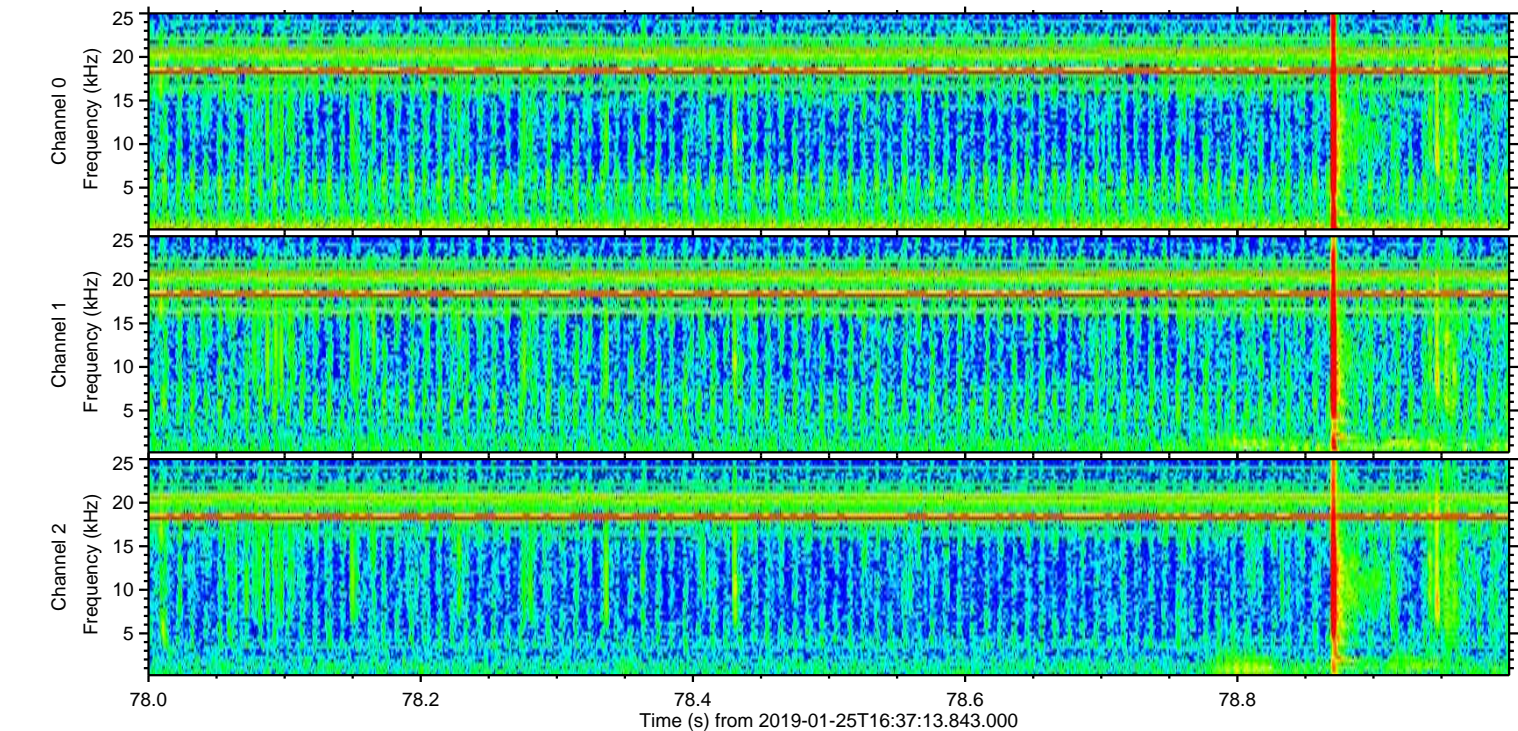
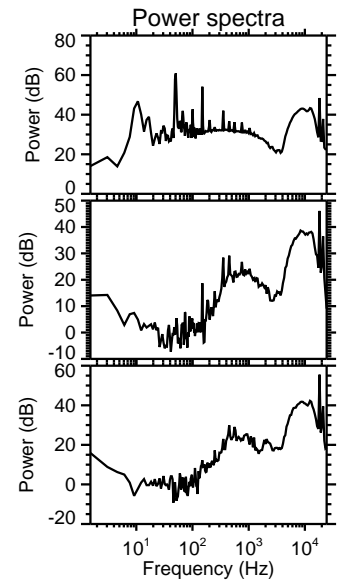
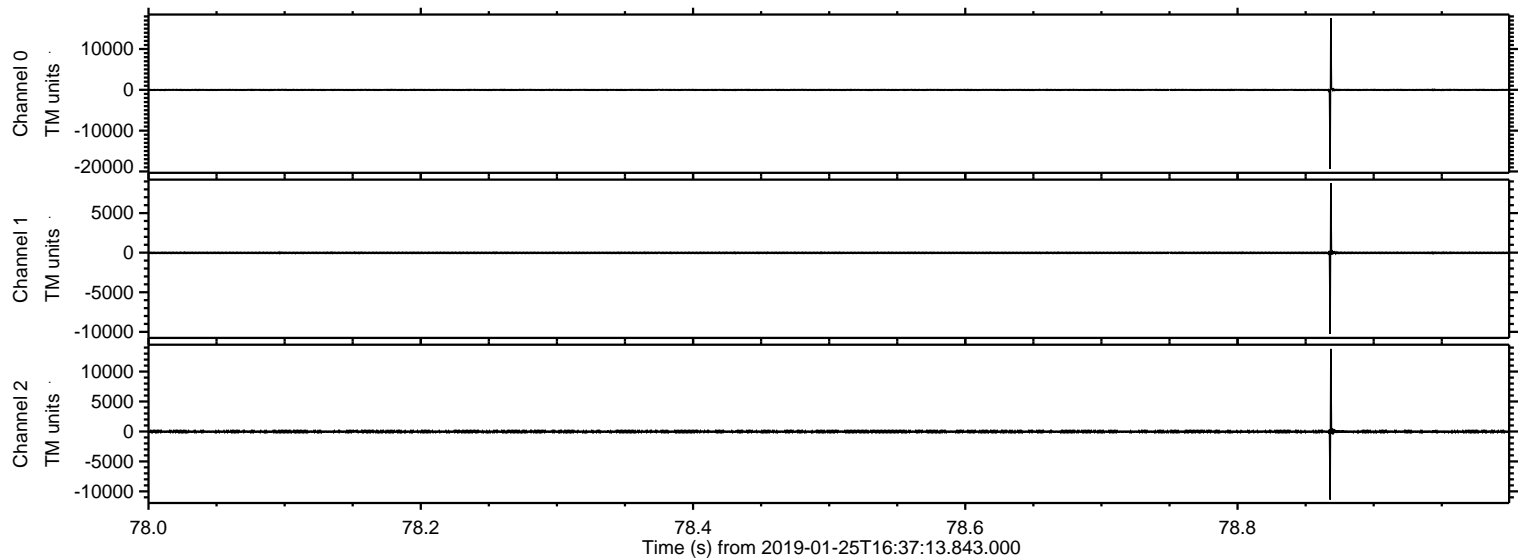



Processed Fri Jan 25 17:45:11 2019 by ELM ver.2012-10-06 from 001\_\_elm20190125\_163712\_\_dat00.bin

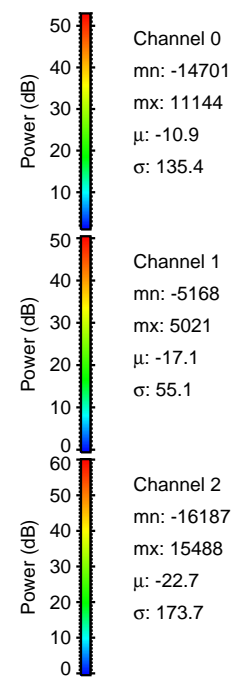
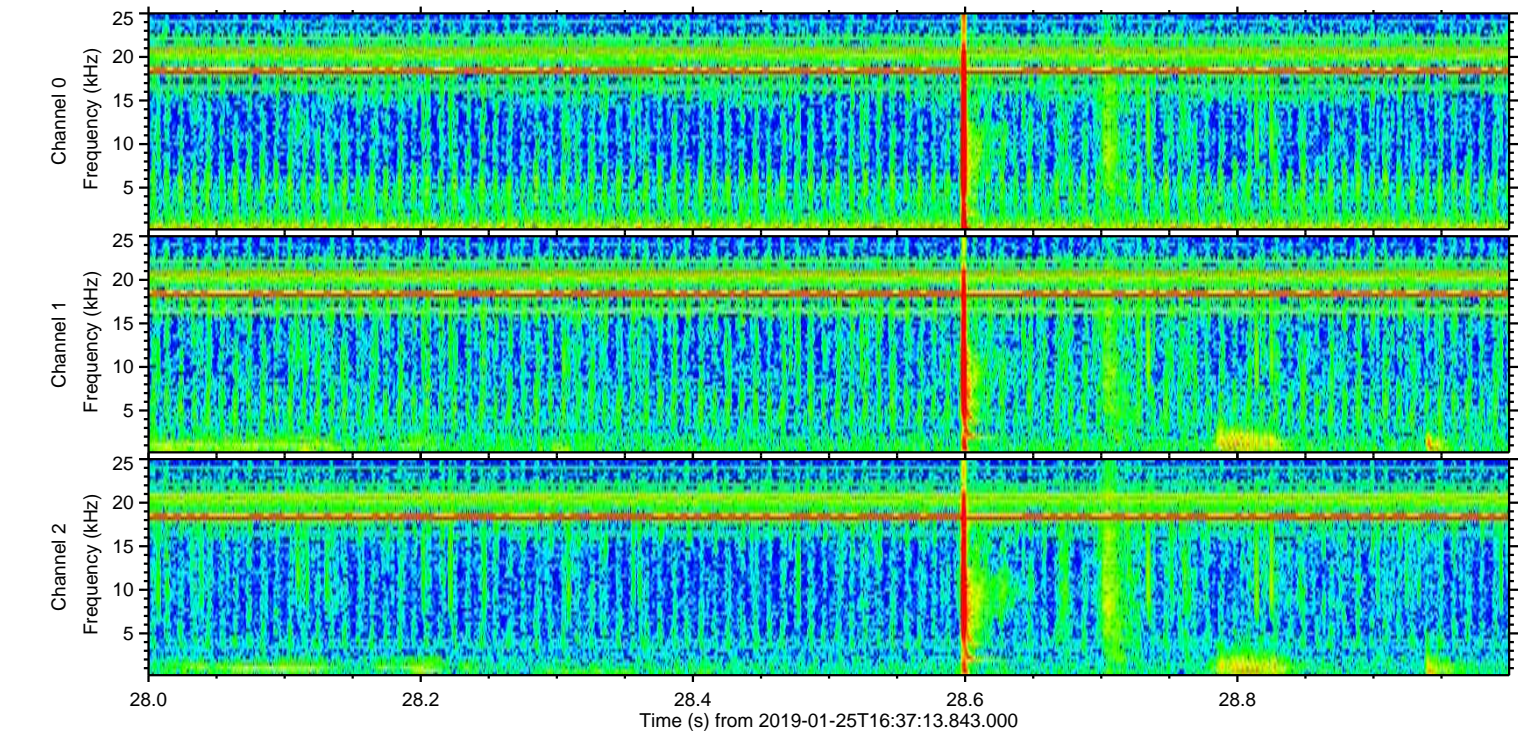
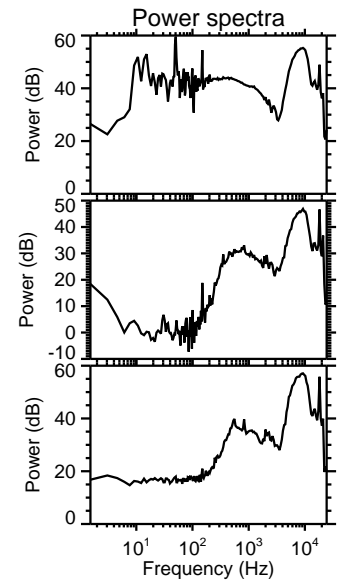
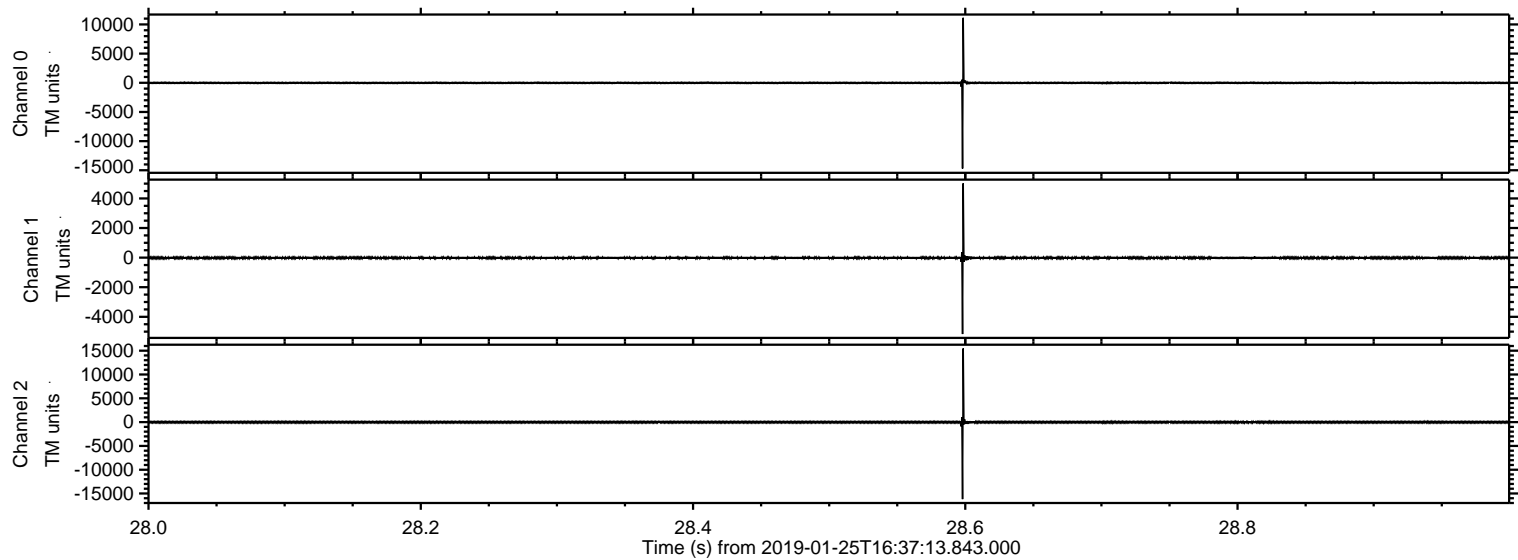



Processed Fri Jan 25 17:45:12 2019 by ELM ver.2012-10-06 from 001\_\_elm20190125\_163712\_\_dat00.bin

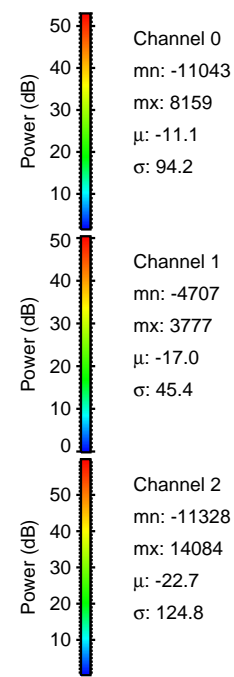
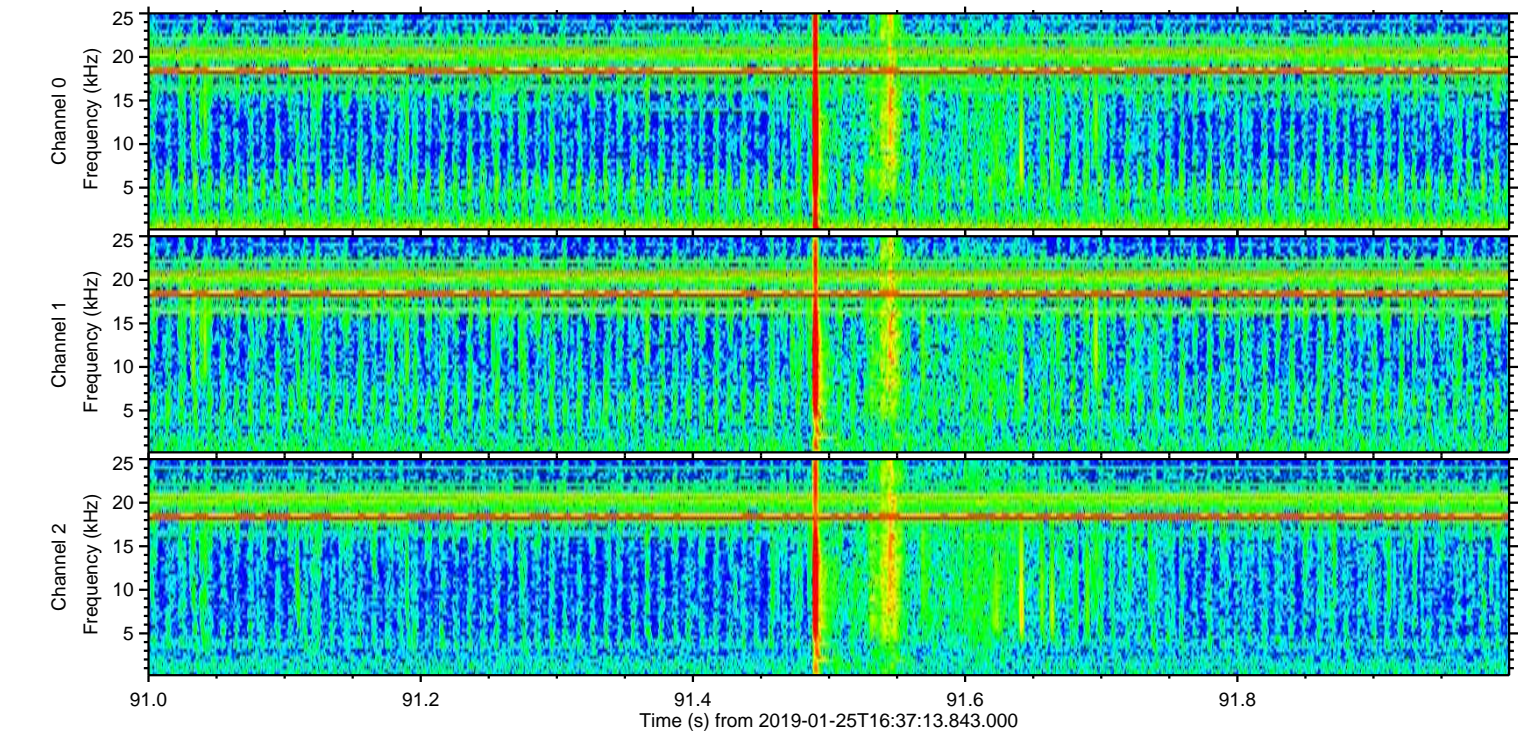
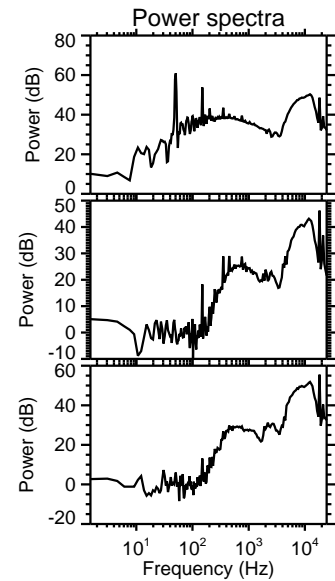
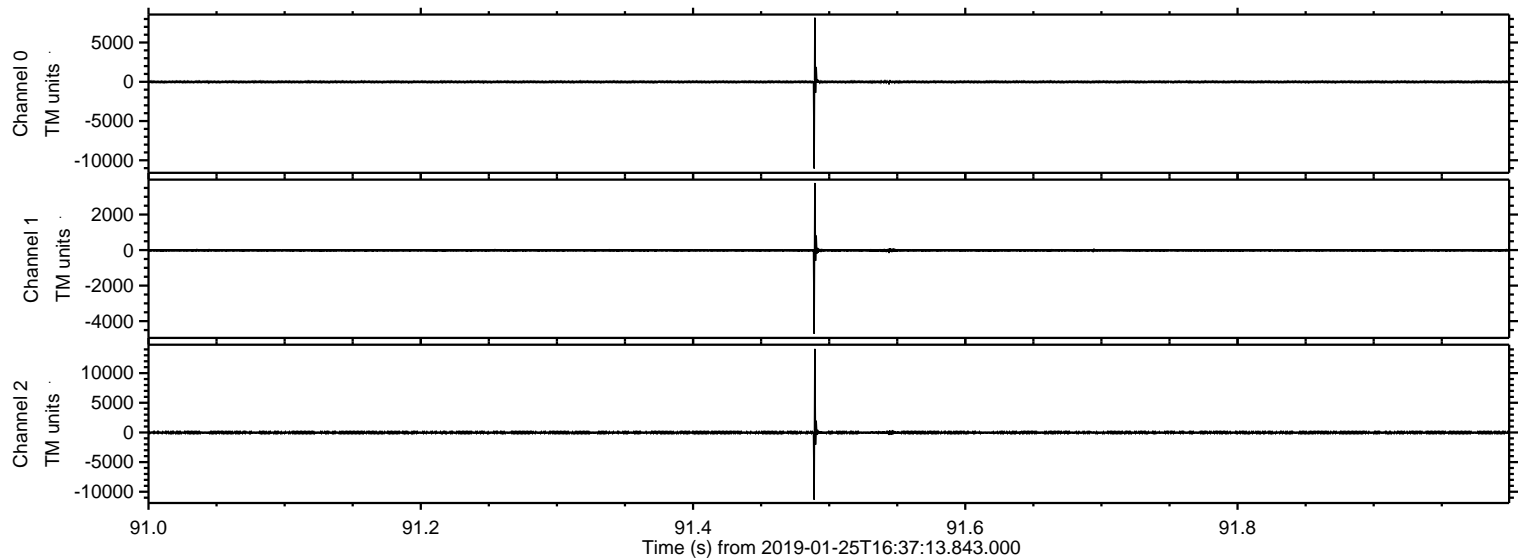



Processed Fri Jan 25 17:45:13 2019 by ELM ver.2012-10-06 from 001\_\_elm20190125\_163712\_\_dat00.bin

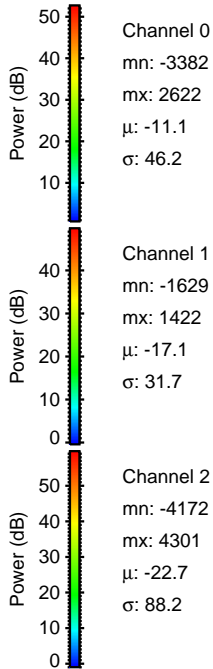
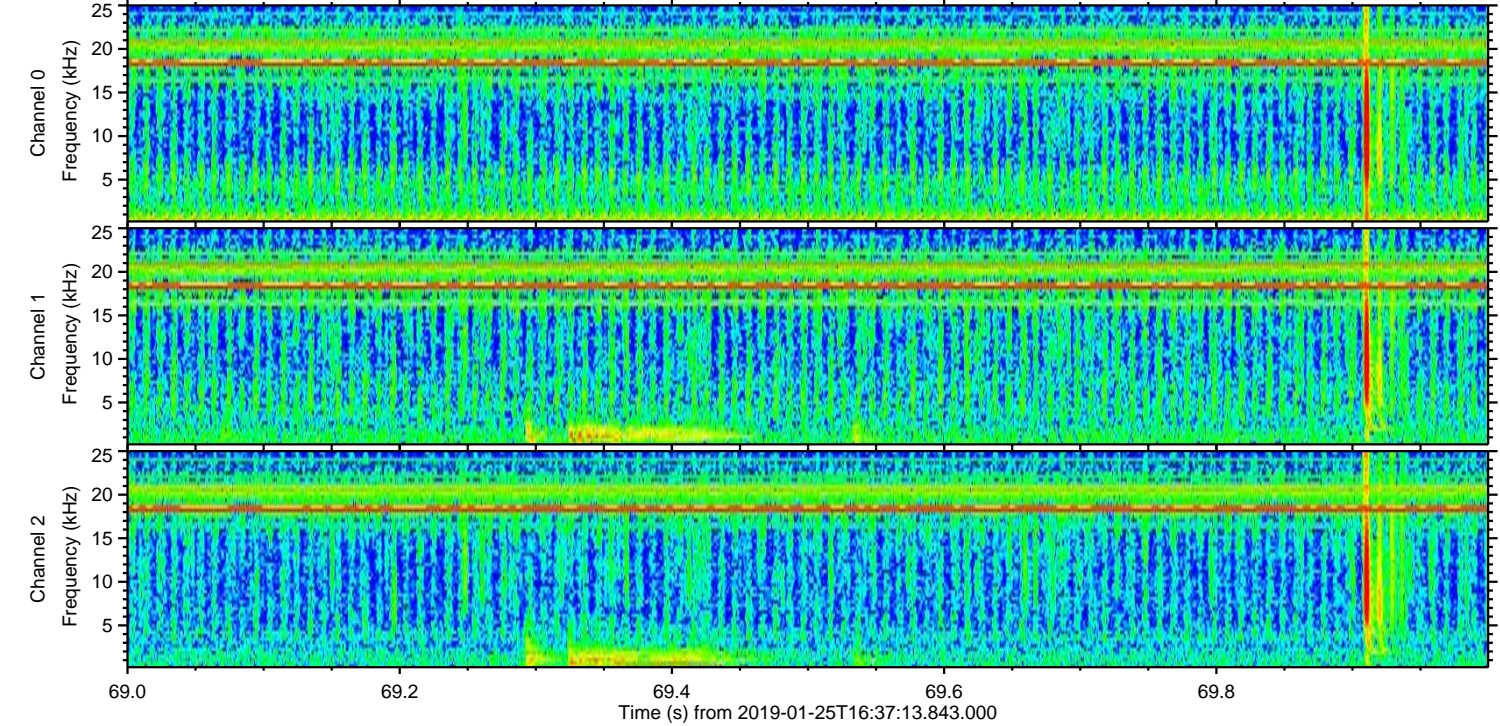
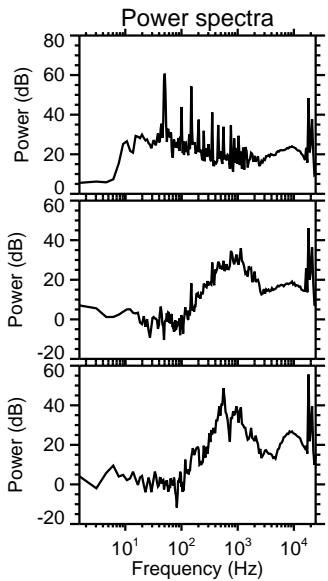
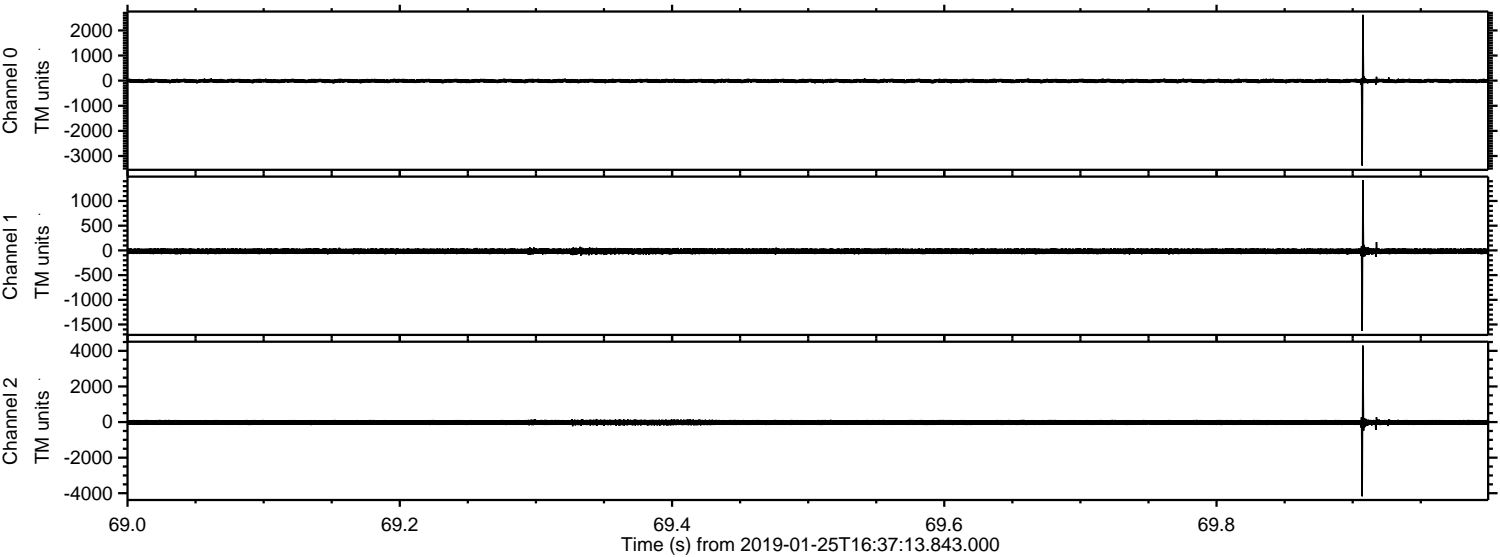

Channel 0  
mn: -3382  
mx: 2622  
 $\mu$ : -11.1  
 $\sigma$ : 46.2

Channel 1  
mn: -1629  
mx: 1422  
 $\mu$ : -17.1  
 $\sigma$ : 31.7

Channel 2  
mn: -4172  
mx: 4301  
 $\mu$ : -22.7  
 $\sigma$ : 88.2



ELMAVAN 3D WAVEFORMS (Measured data sampled at 50 kHz) 51000 packets of 144 samples from 2019-01-25T16:37:13.843.000. Part 136/147

Processed Fri Jan 25 17:45:14 2019 by ELM ver.2012-10-06 from 001\_\_elm20190125\_163712\_\_dat00.bin

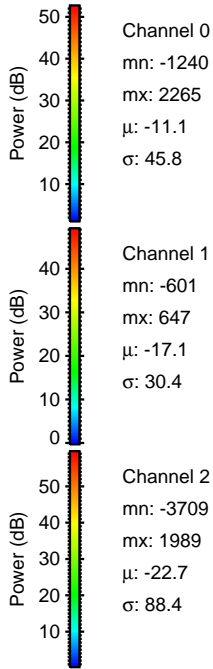
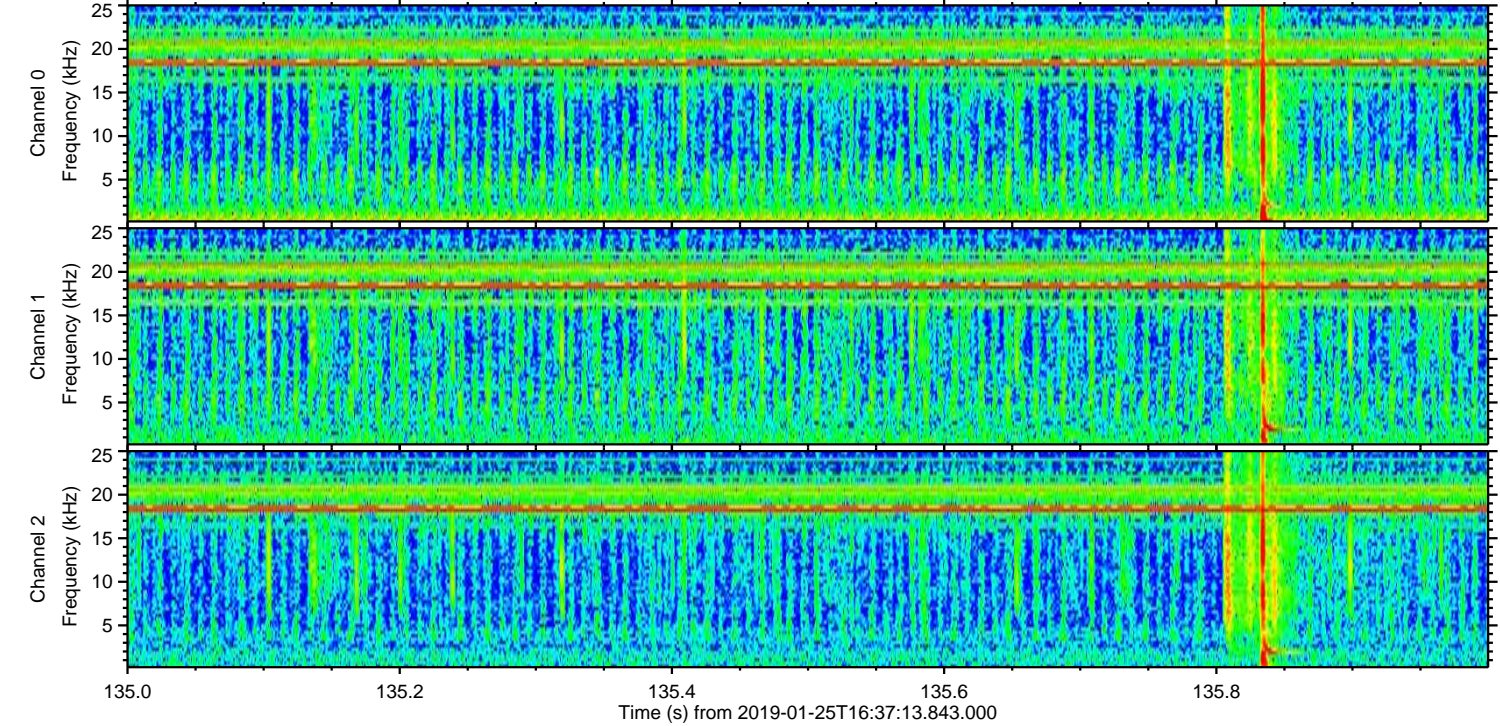
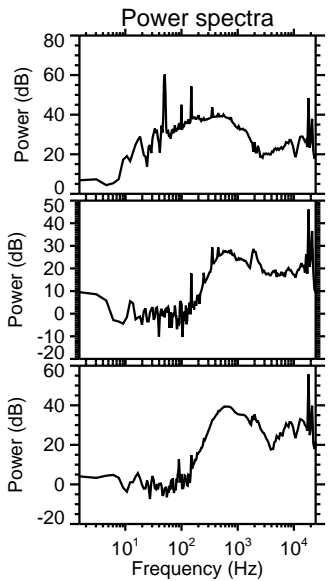
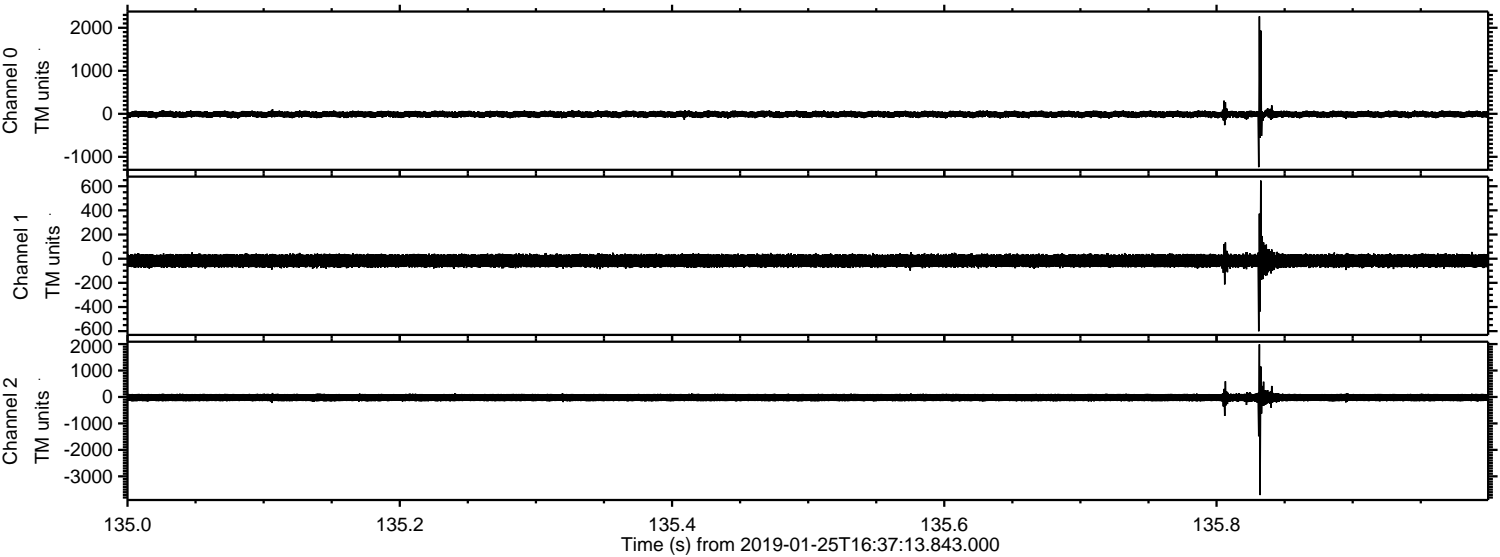



ELMAVAN 3D WAVEFORMS (Measured data sampled at 50 kHz) 51000 packets of 144 samples from 2019-01-25T16:37:13.843.000. Part 117/147

Processed Fri Jan 25 17:45:15 2019 by ELM ver.2012-10-06 from 001\_\_elm20190125\_163712\_\_dat00.bin

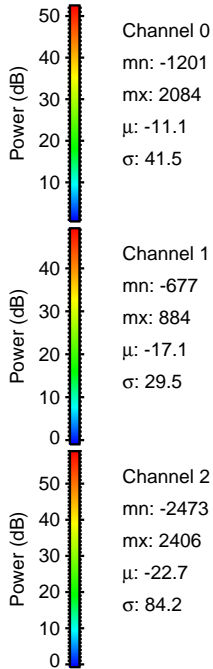
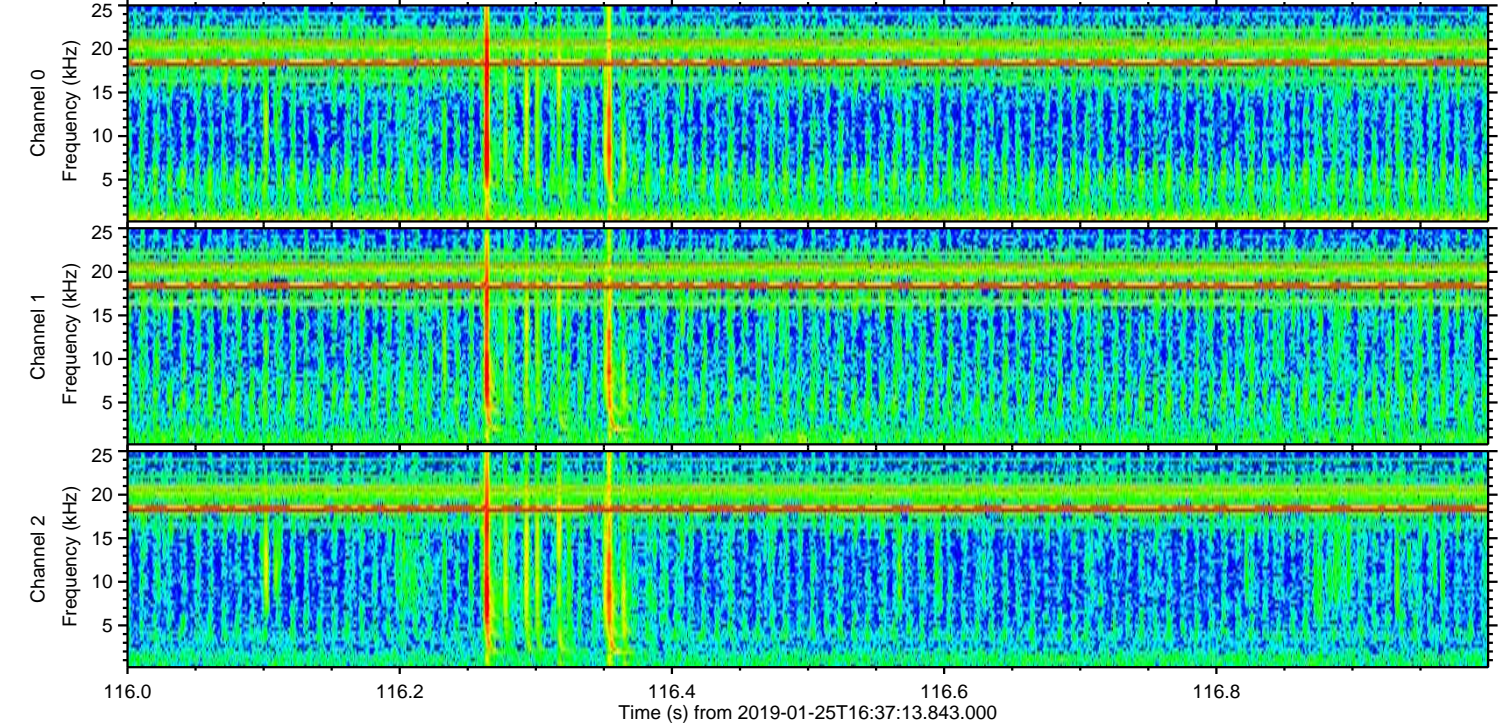
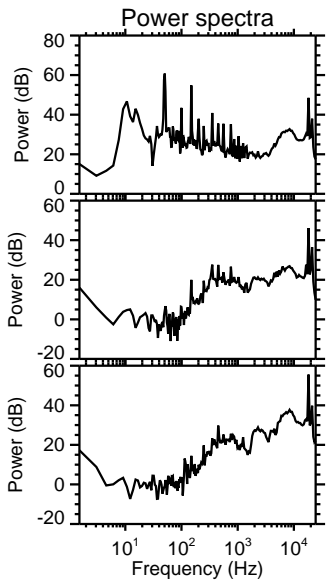
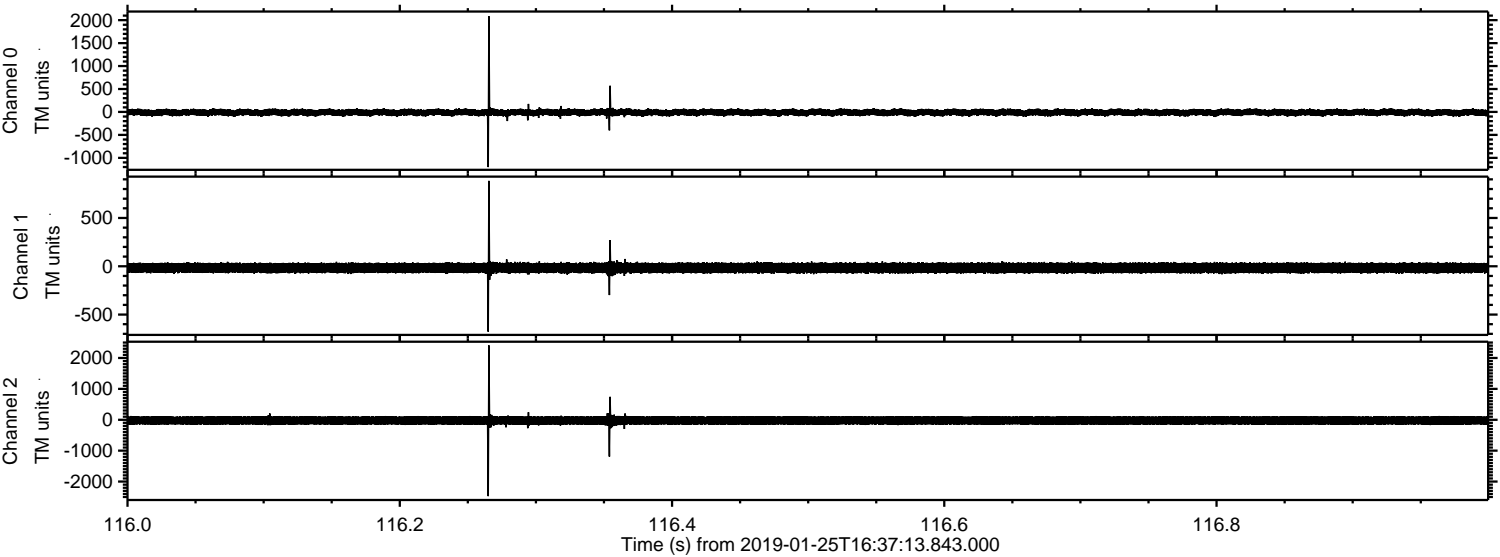



ELMAVAN 3D WAVEFORMS (Measured data sampled at 50 kHz) 51000 packets of 144 samples from 2019-01-25T16:37:13.843.000. Part 144/147

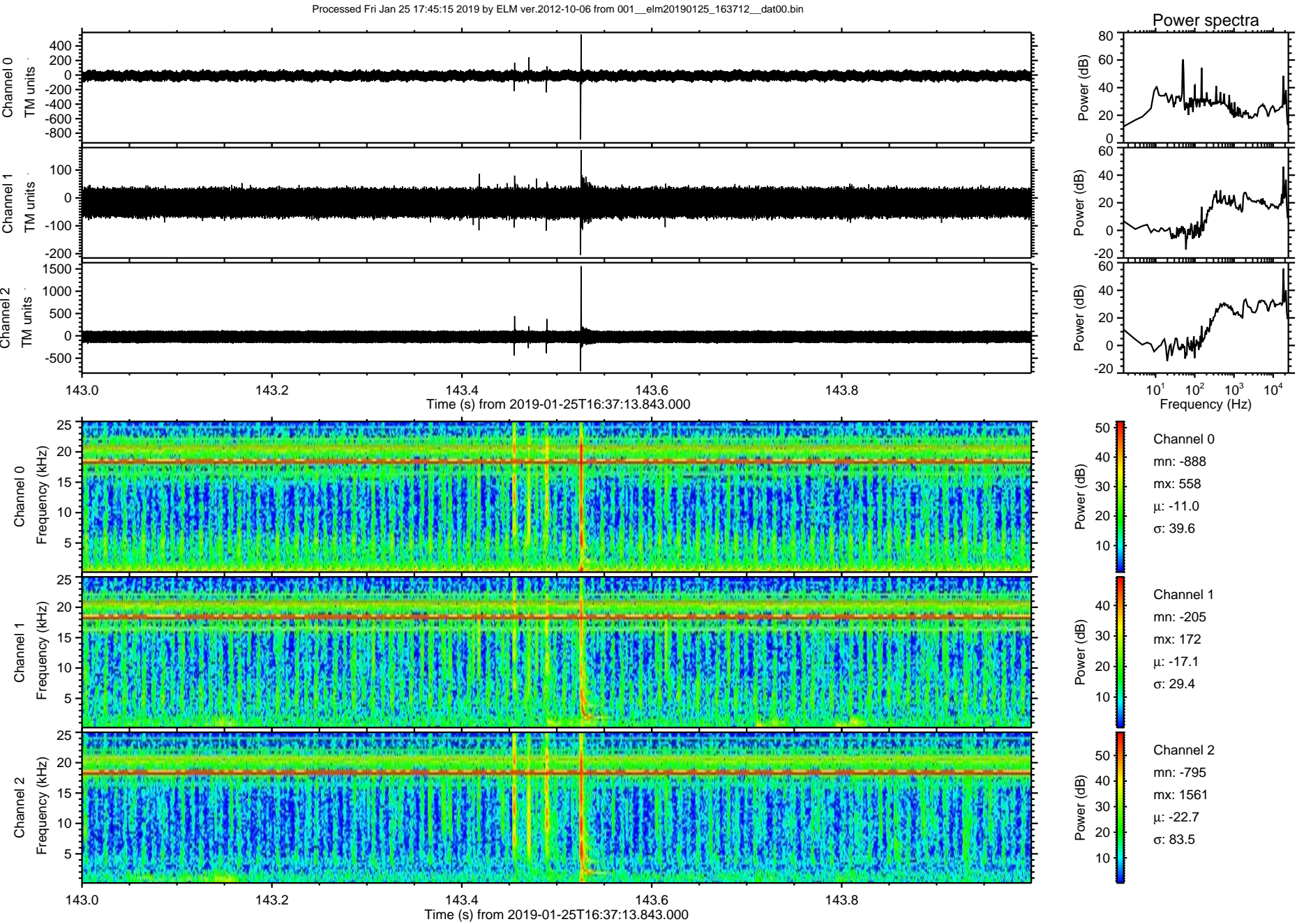



Processed Fri Jan 25 17:45:16 2019 by ELM ver.2012-10-06 from 001\_\_elm20190125\_163712\_\_dat00.bin

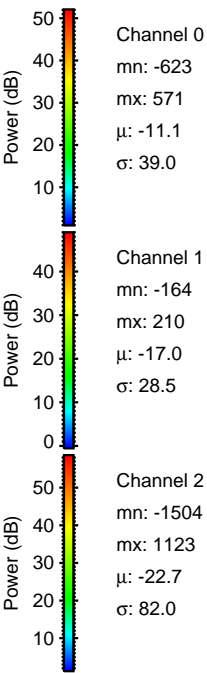
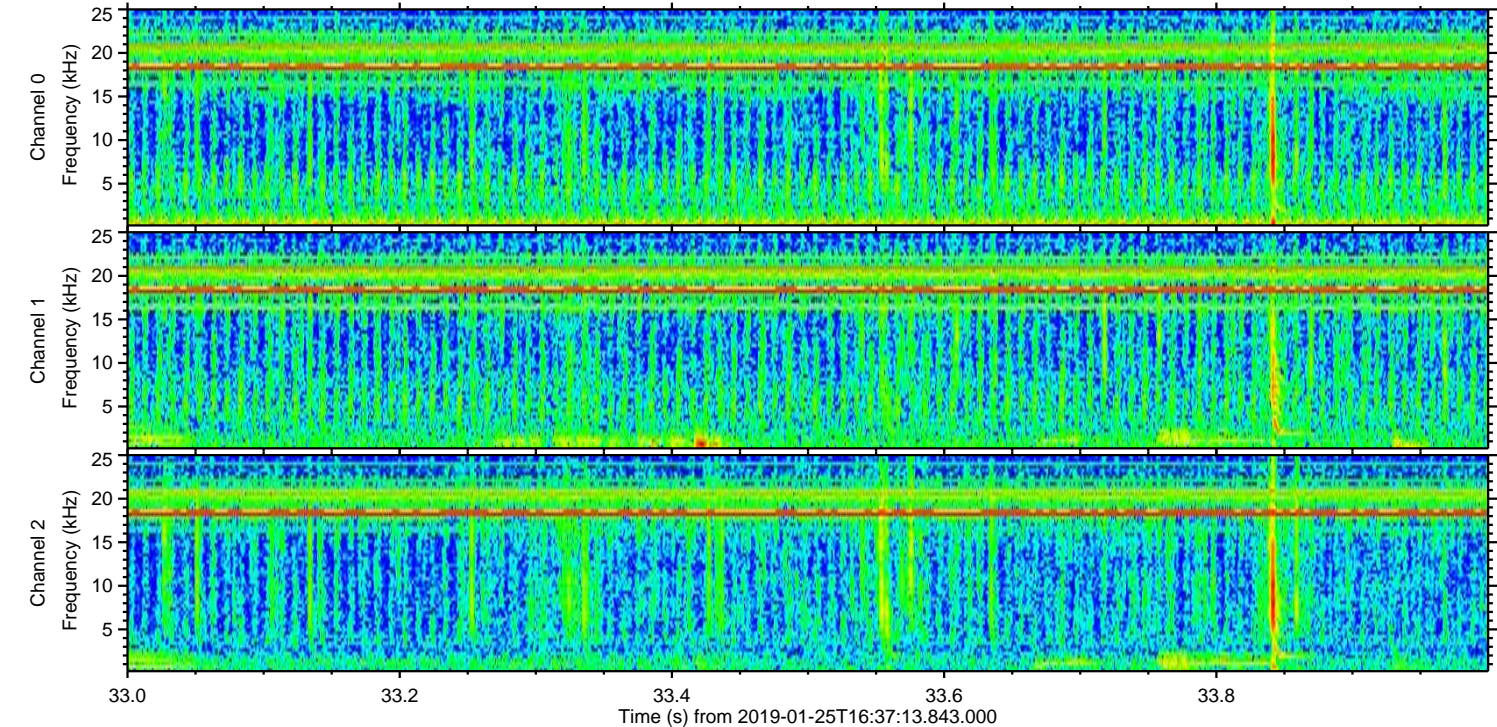
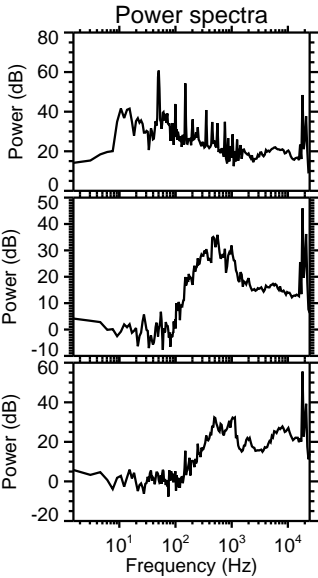
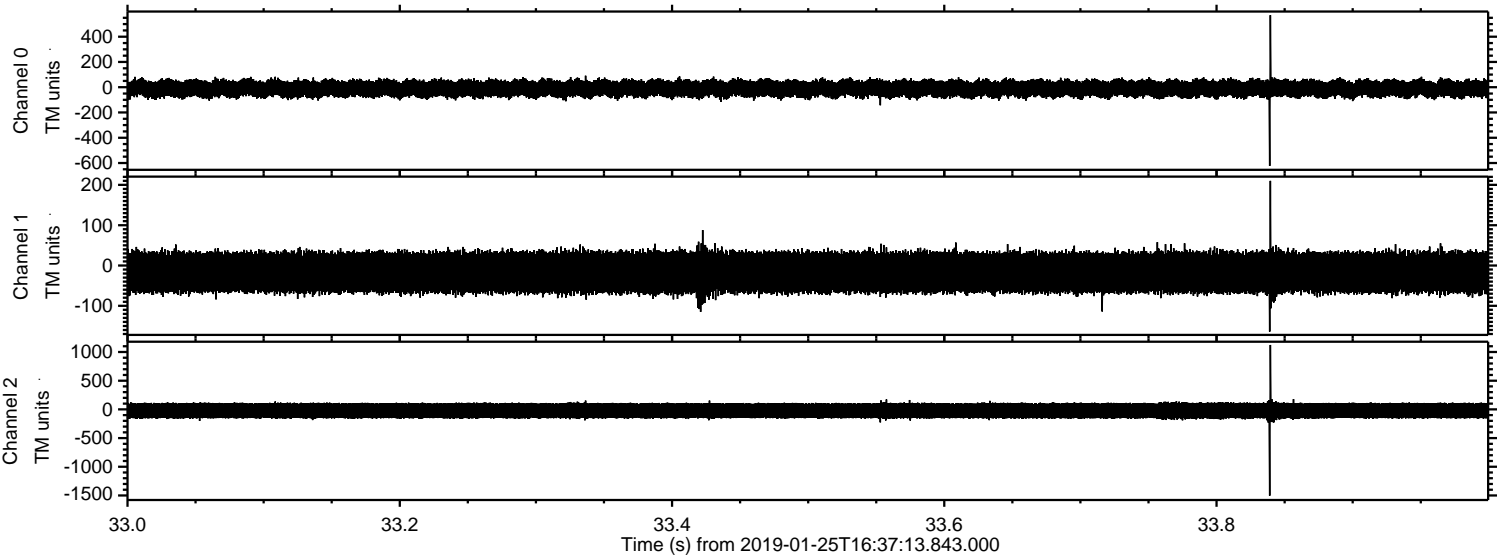



Processed Fri Jan 25 17:45:17 2019 by ELM ver.2012-10-06 from 001\_\_elm20190125\_163712\_\_dat00.bin

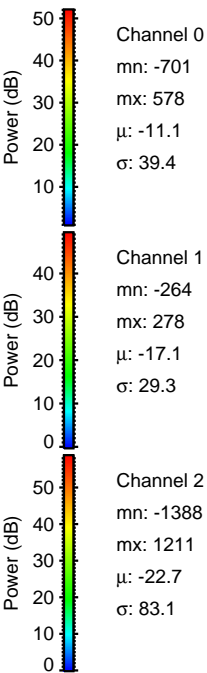
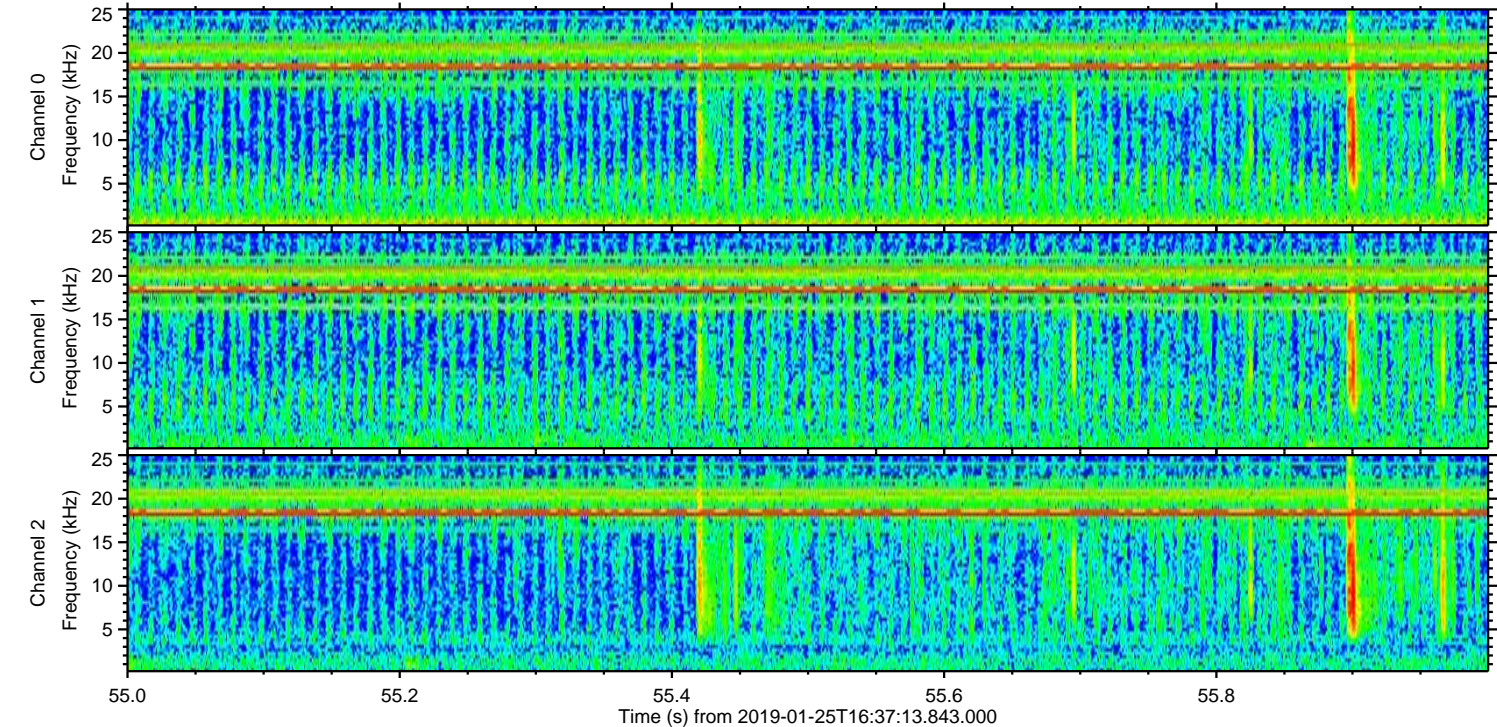
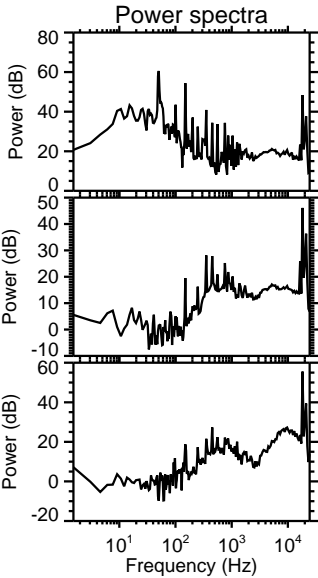
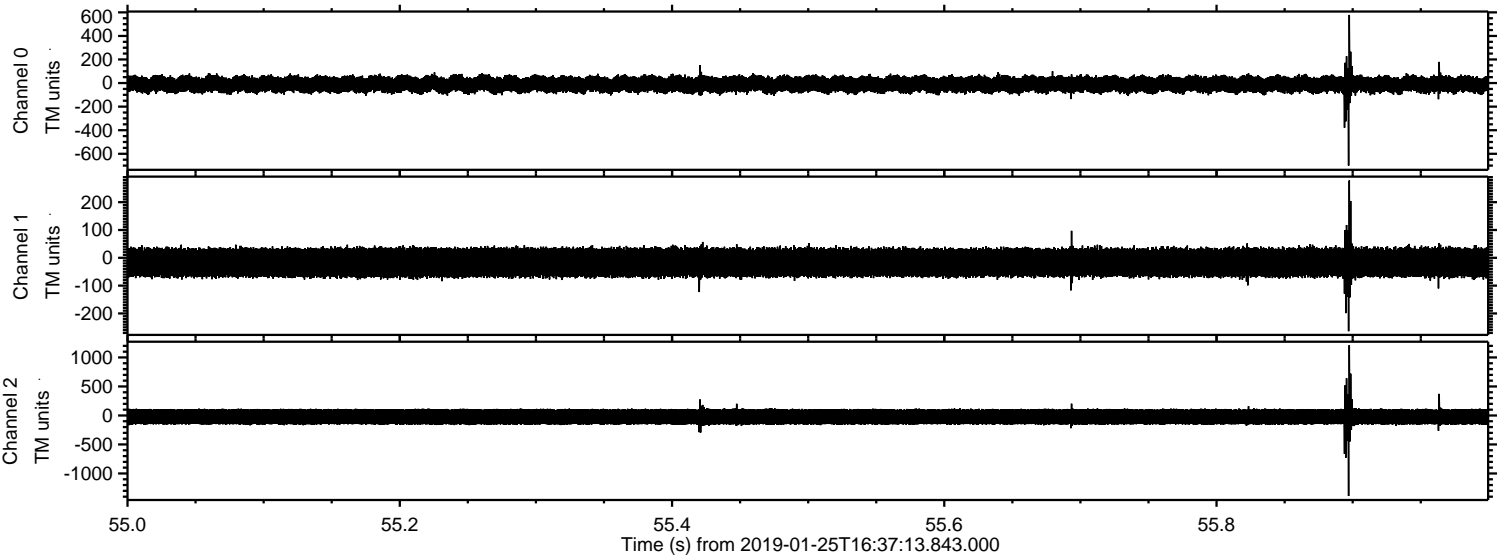



Processed Fri Jan 25 17:45:18 2019 by ELM ver.2012-10-06 from 001\_\_elm20190125\_163712\_\_dat00.bin

