

ELMAVAN 3D WAVEFORMS (Measured data sampled at 50 kHz) 51000 packets of 144 samples from 2019-01-25T10:41:58.210.999.

Processed Fri Jan 25 11:49:53 2019 by ELM ver.2012-10-06 from 001__elm20190125_104157__dat00.bin

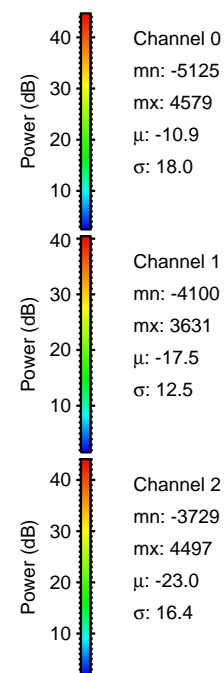

Processed Fri Jan 25 11:50:00 2019 by ELM ver.2012-10-06 from 001__elm20190125_104157__dat00.bin

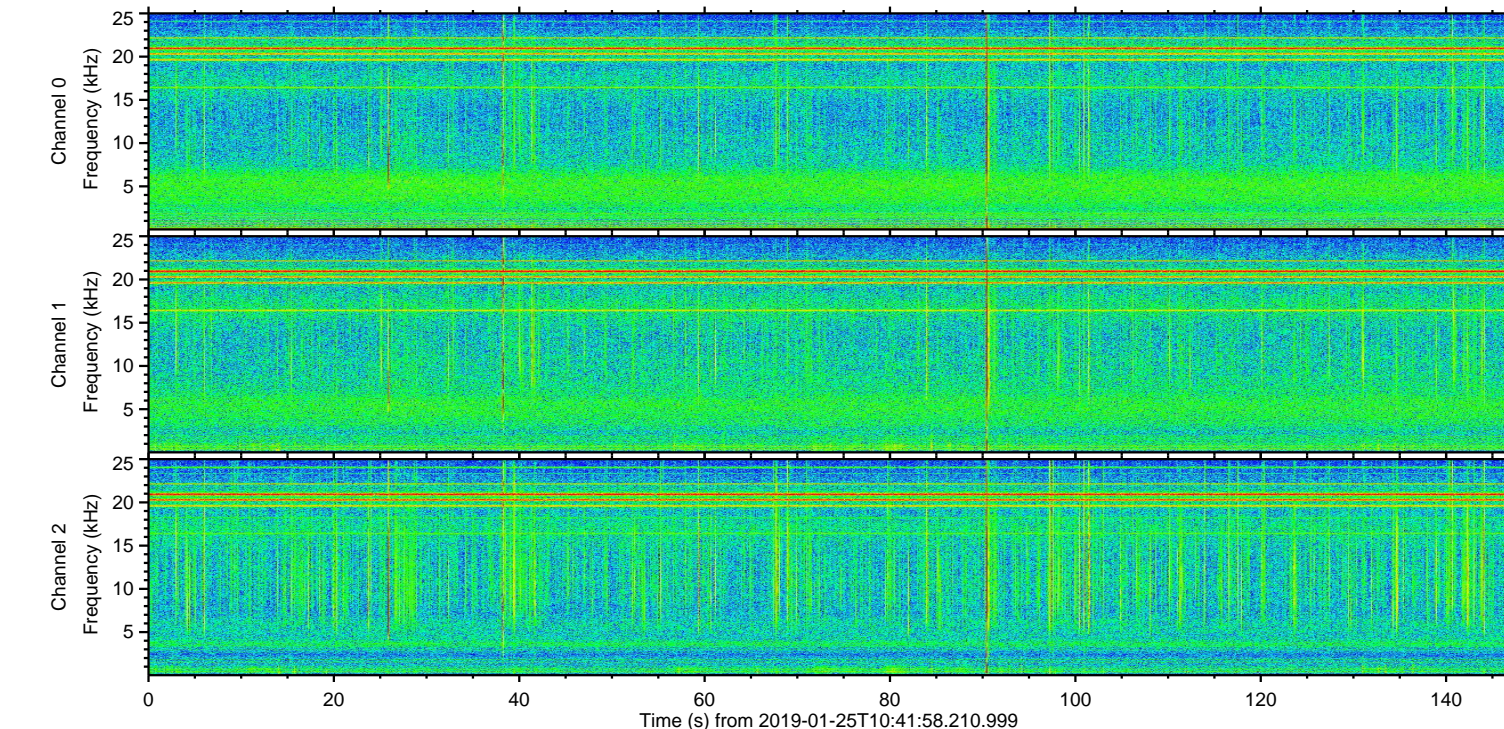
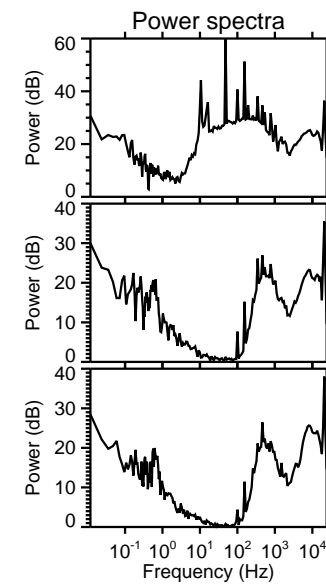
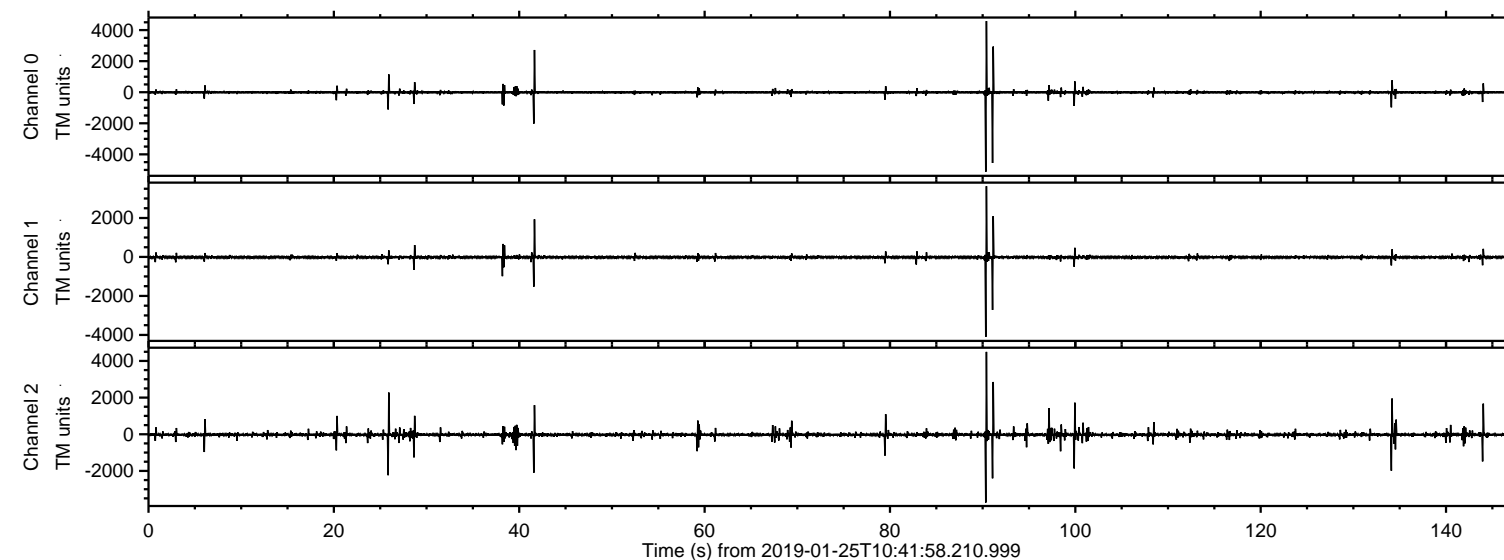
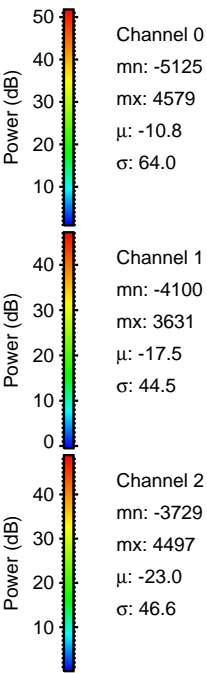
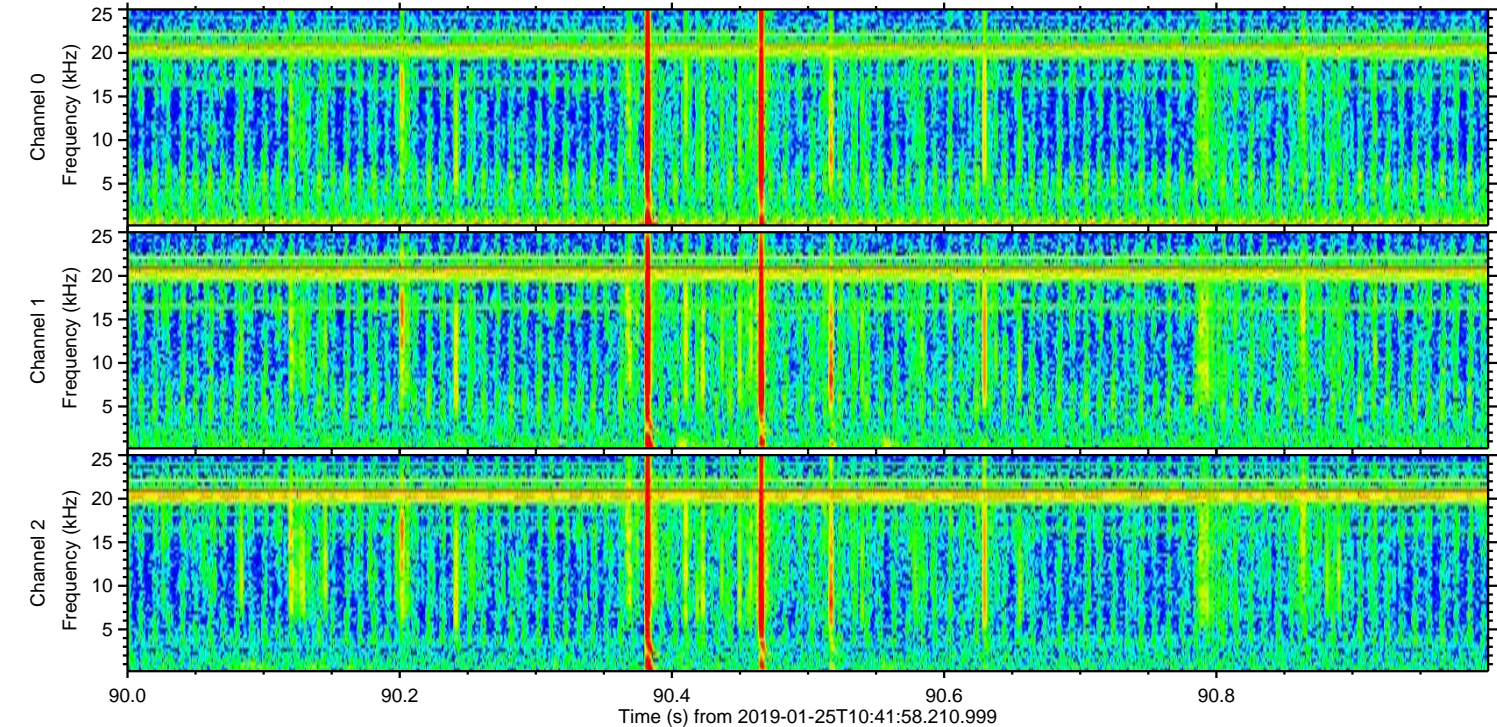
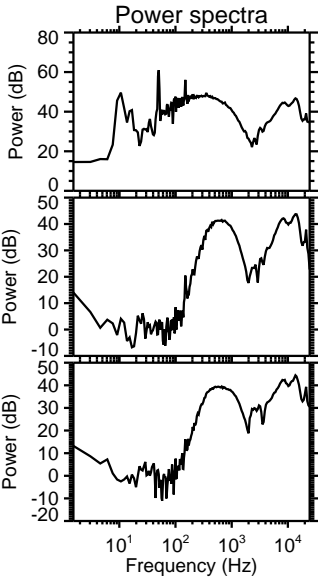
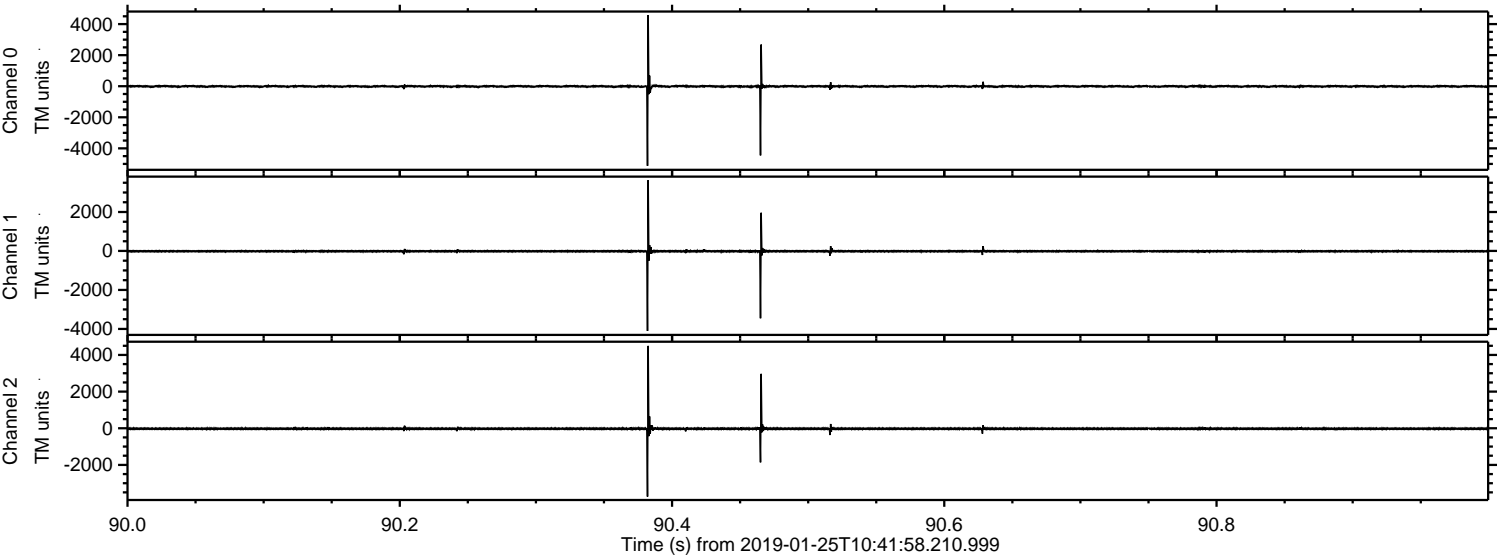

Processed Fri Jan 25 11:50:01 2019 by ELM ver.2012-10-06 from 001__elm20190125_104157__dat00.bin

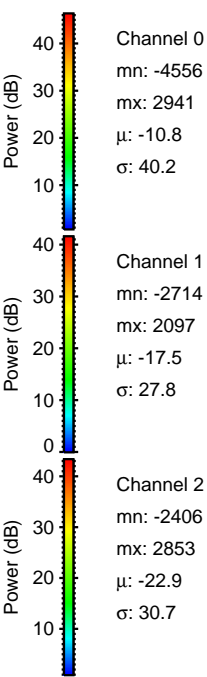
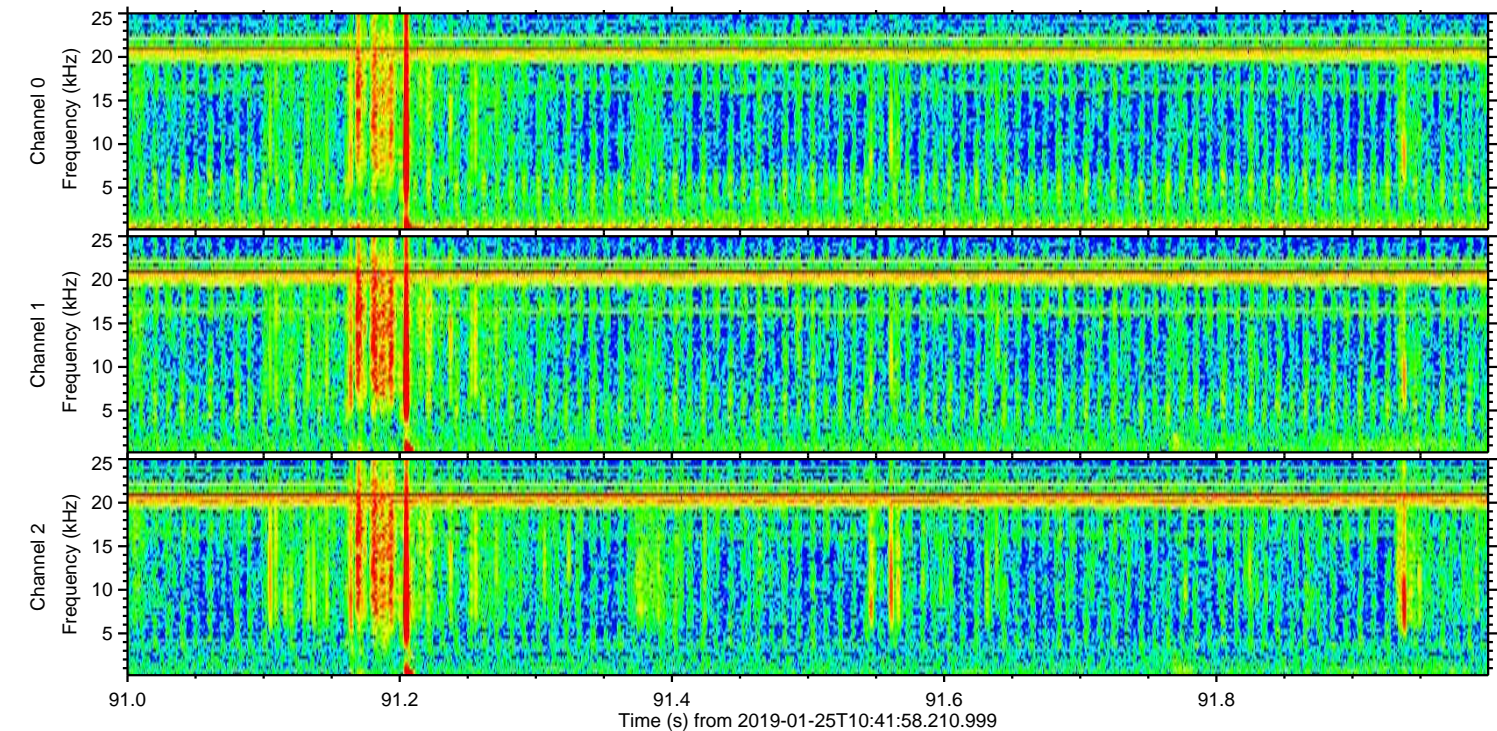
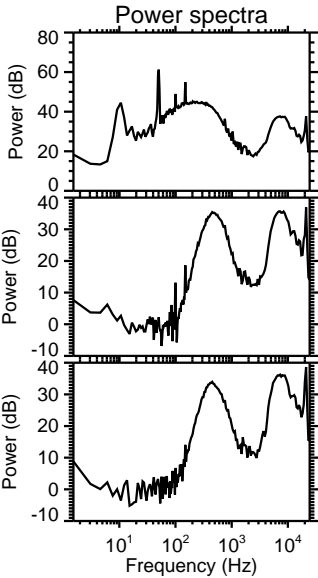
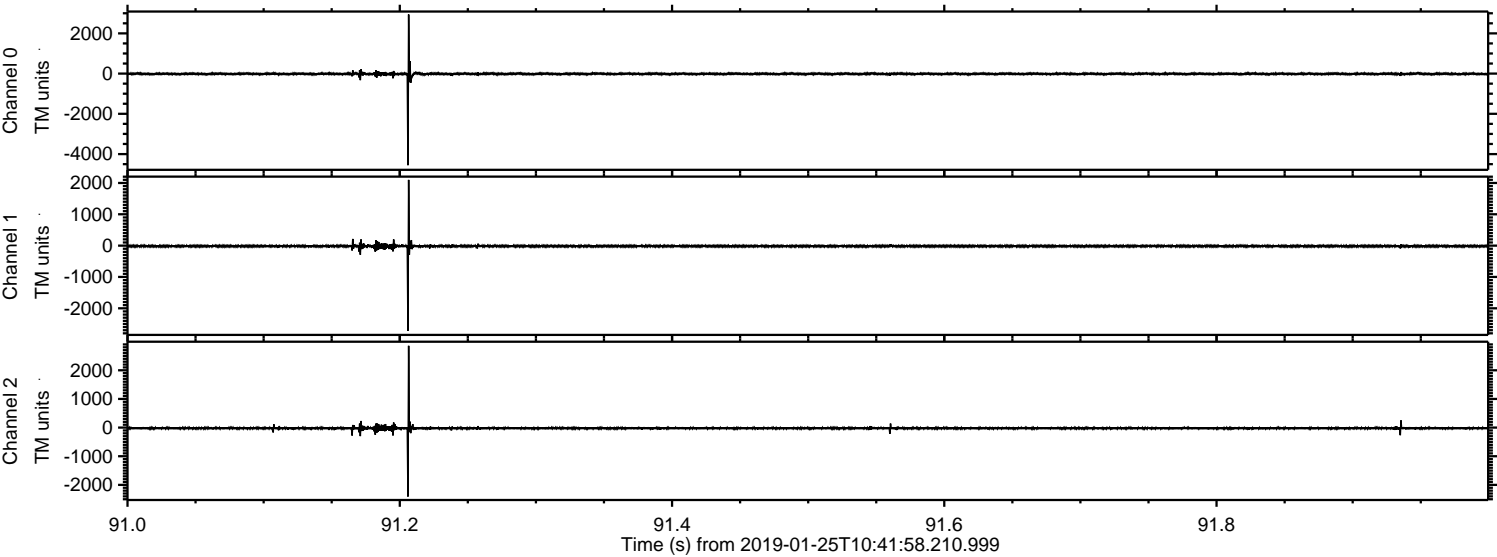

Processed Fri Jan 25 11:50:02 2019 by ELM ver.2012-10-06 from 001__elm20190125_104157__dat00.bin

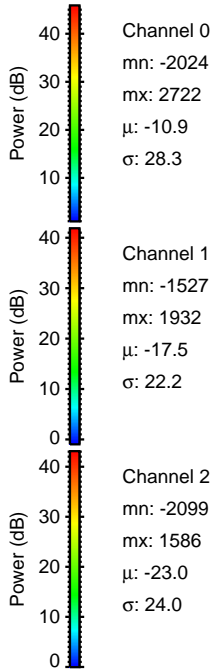
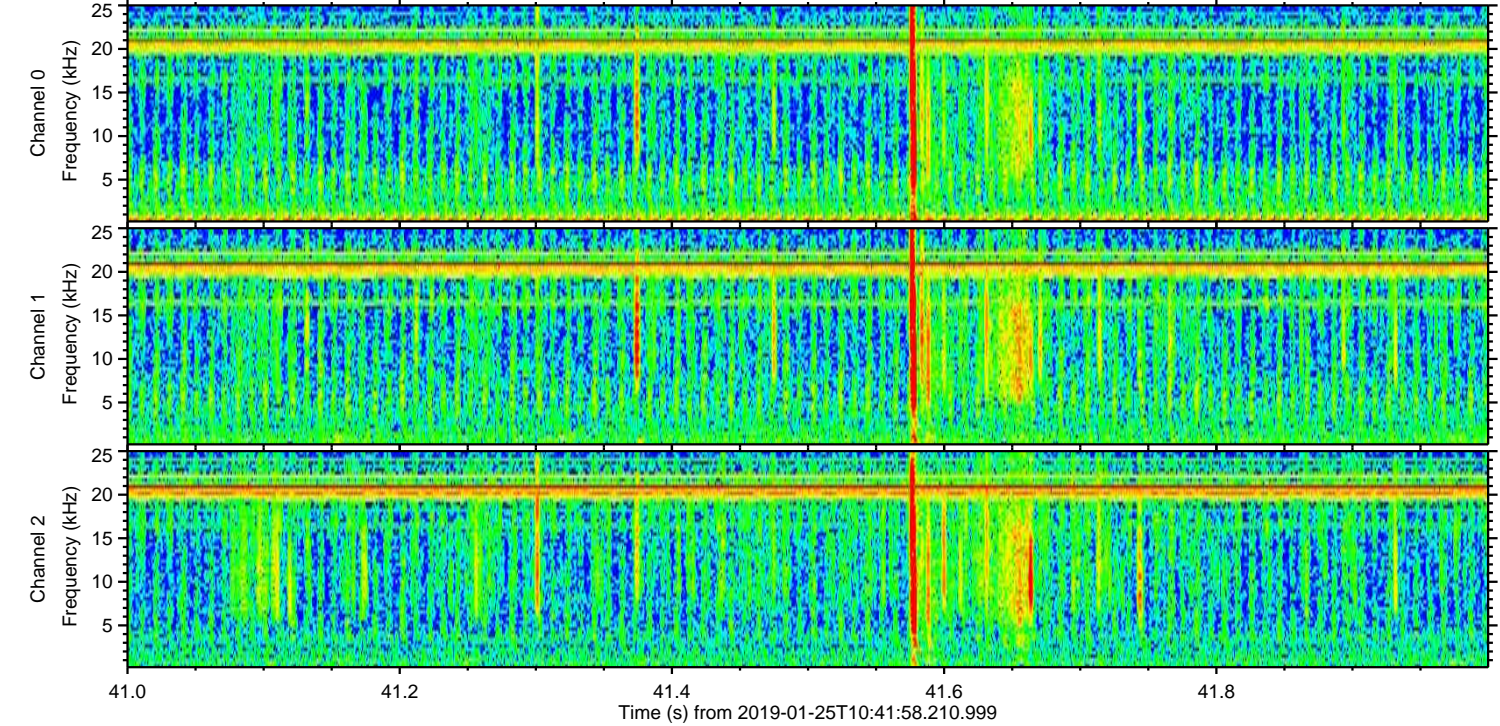
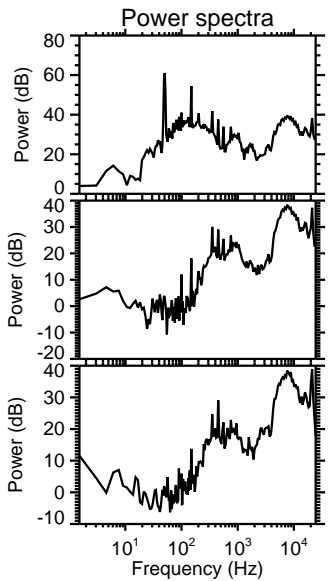
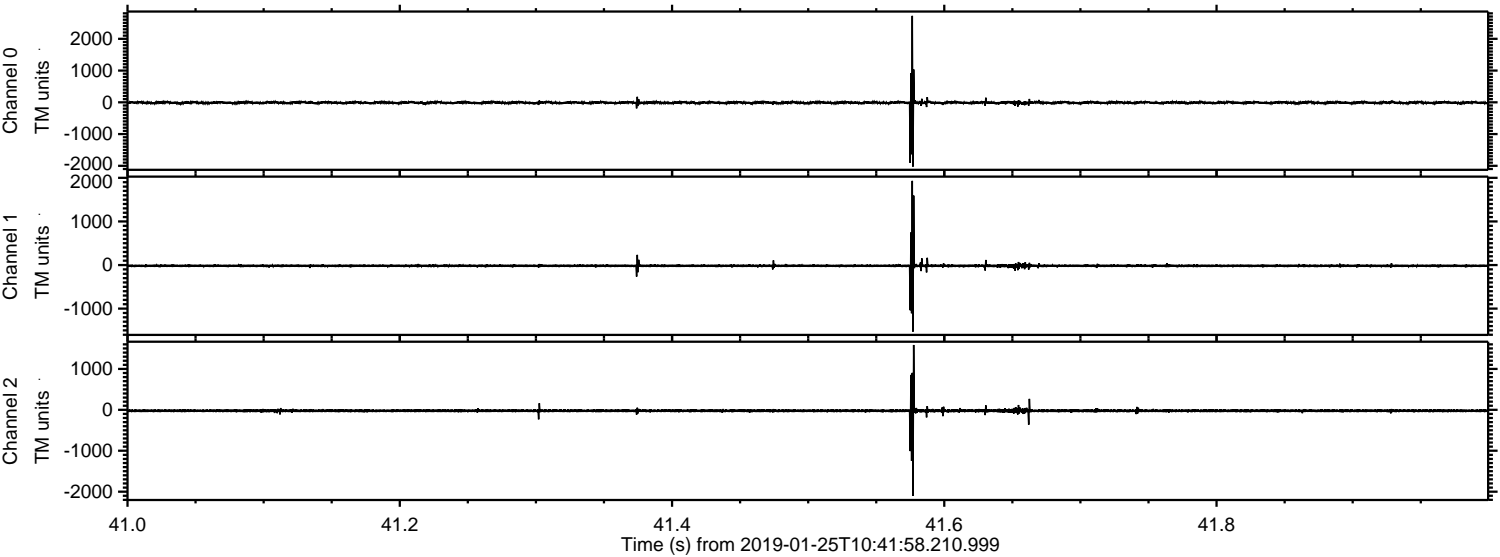

Processed Fri Jan 25 11:50:02 2019 by ELM ver.2012-10-06 from 001__elm20190125_104157__dat00.bin

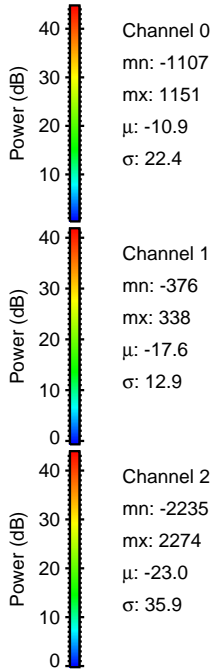
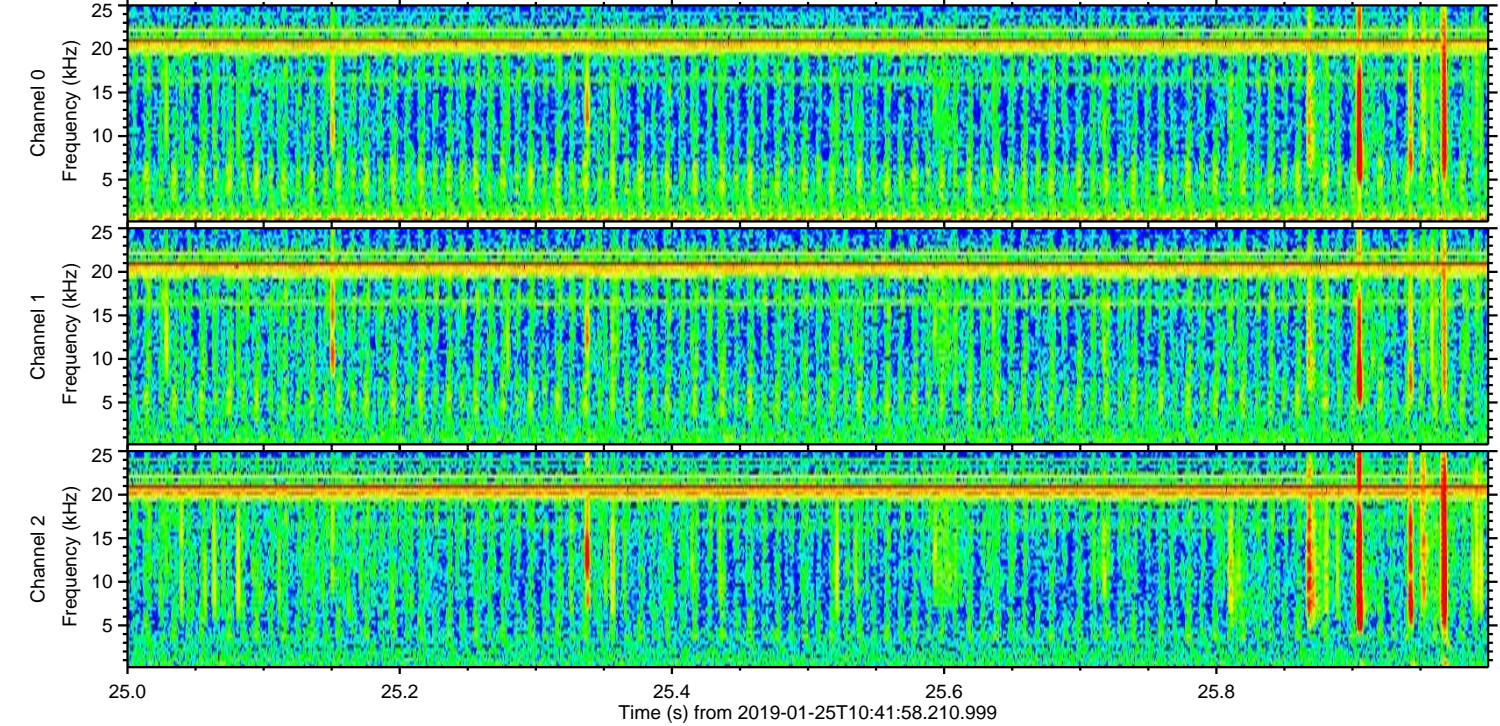
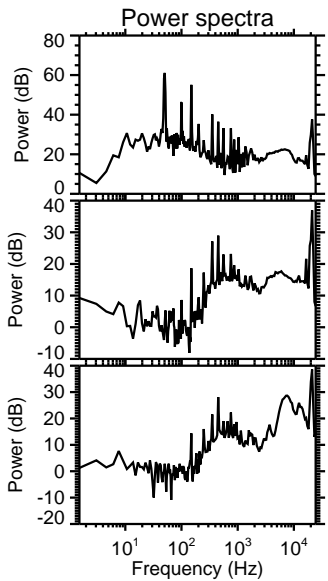
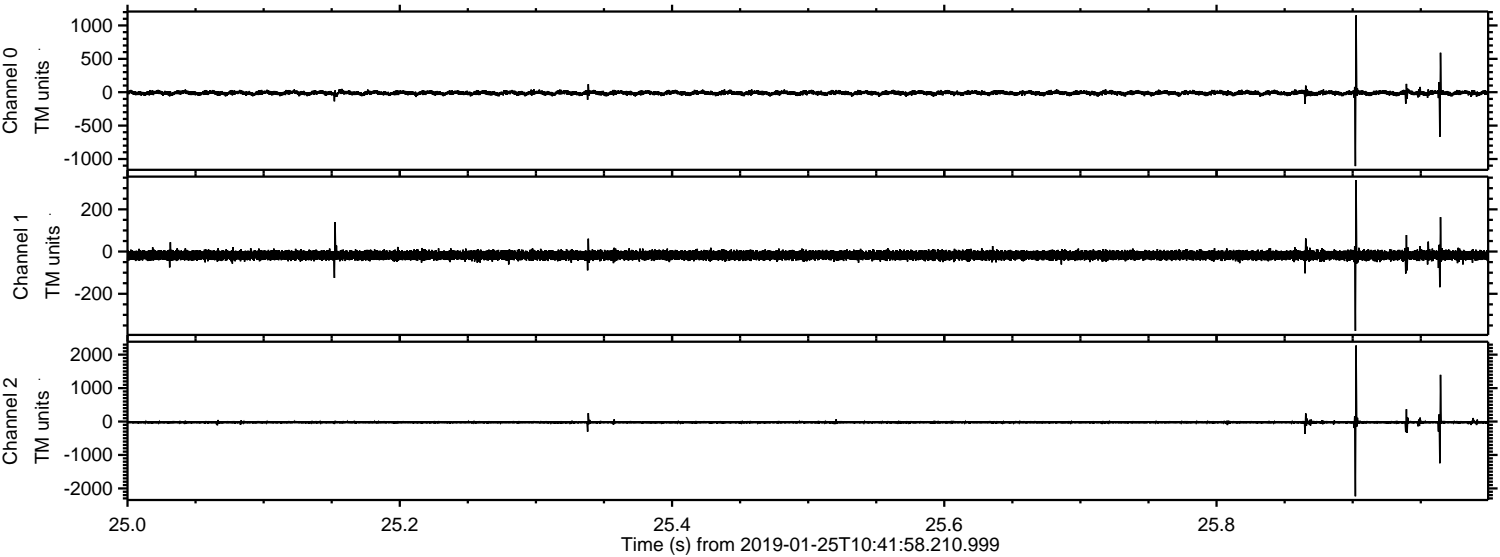

ELMAVAN 3D WAVEFORMS (Measured data sampled at 50 kHz) 51000 packets of 144 samples from 2019-01-25T10:41:58.210.999. Part 135/147

Processed Fri Jan 25 11:50:03 2019 by ELM ver.2012-10-06 from 001__elm20190125_104157__dat00.bin

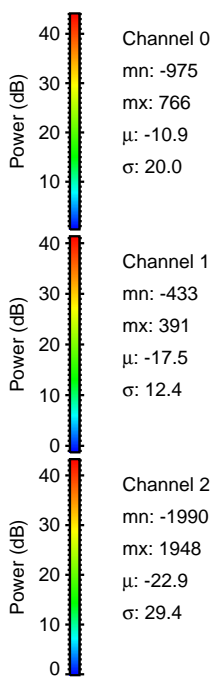
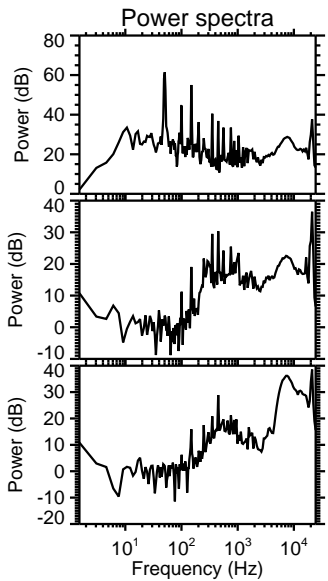
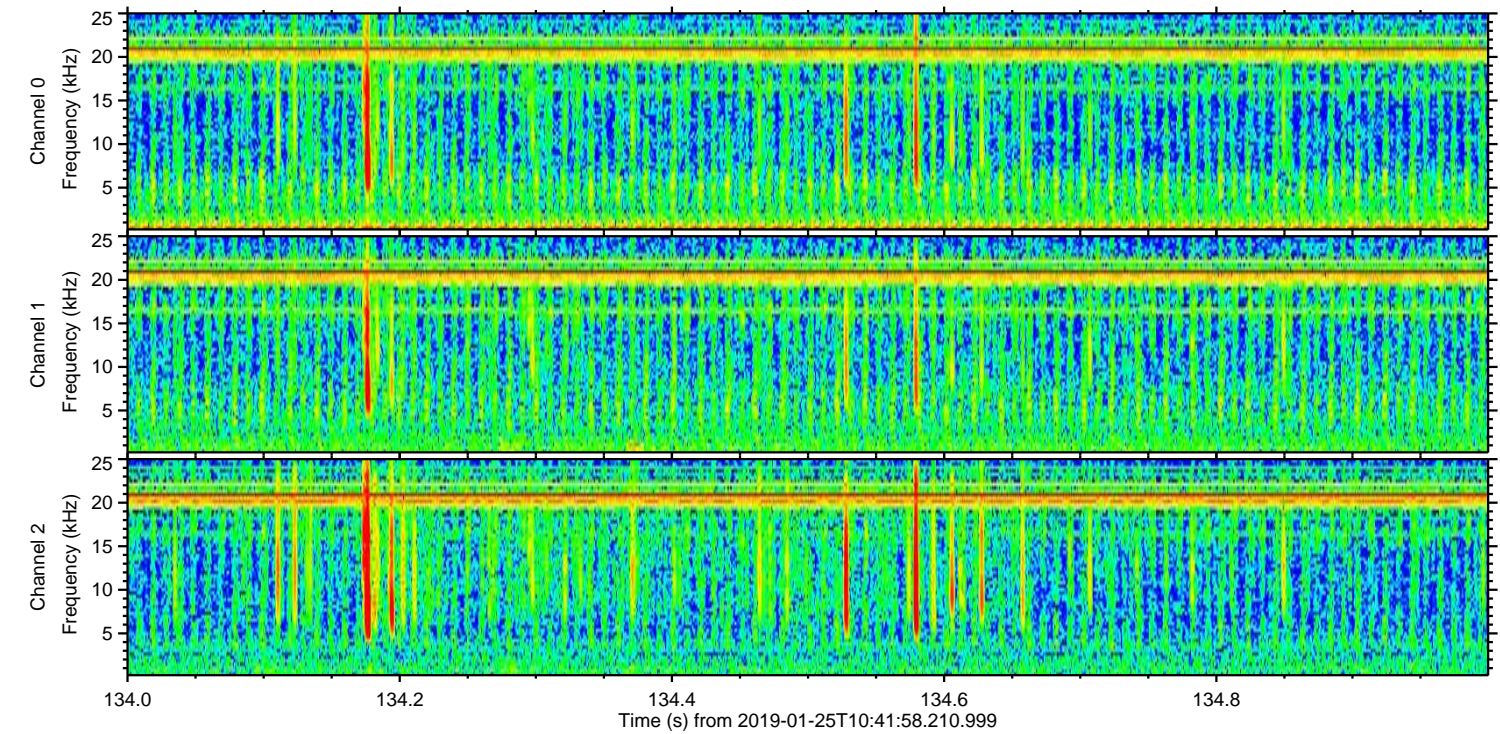
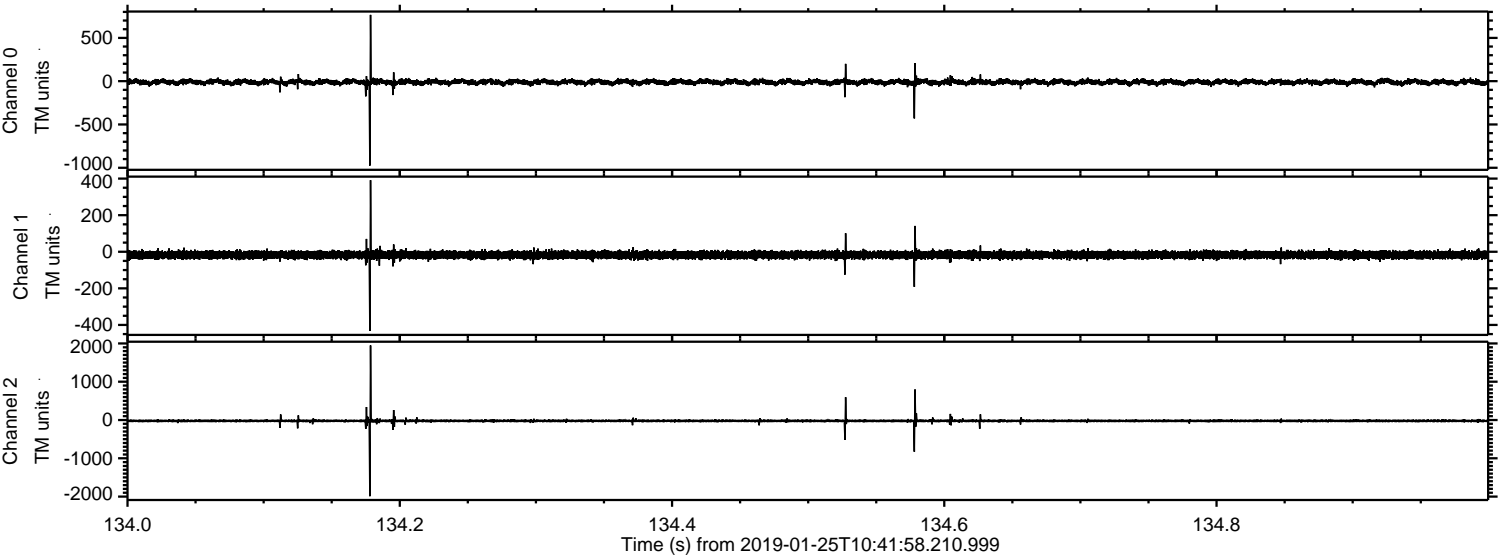

ELMAVAN 3D WAVEFORMS (Measured data sampled at 50 kHz) 51000 packets of 144 samples from 2019-01-25T10:41:58.210.999. Part 100/147

Processed Fri Jan 25 11:50:04 2019 by ELM ver.2012-10-06 from 001__elm20190125_104157__dat00.bin

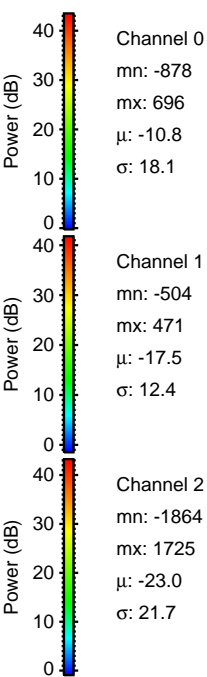
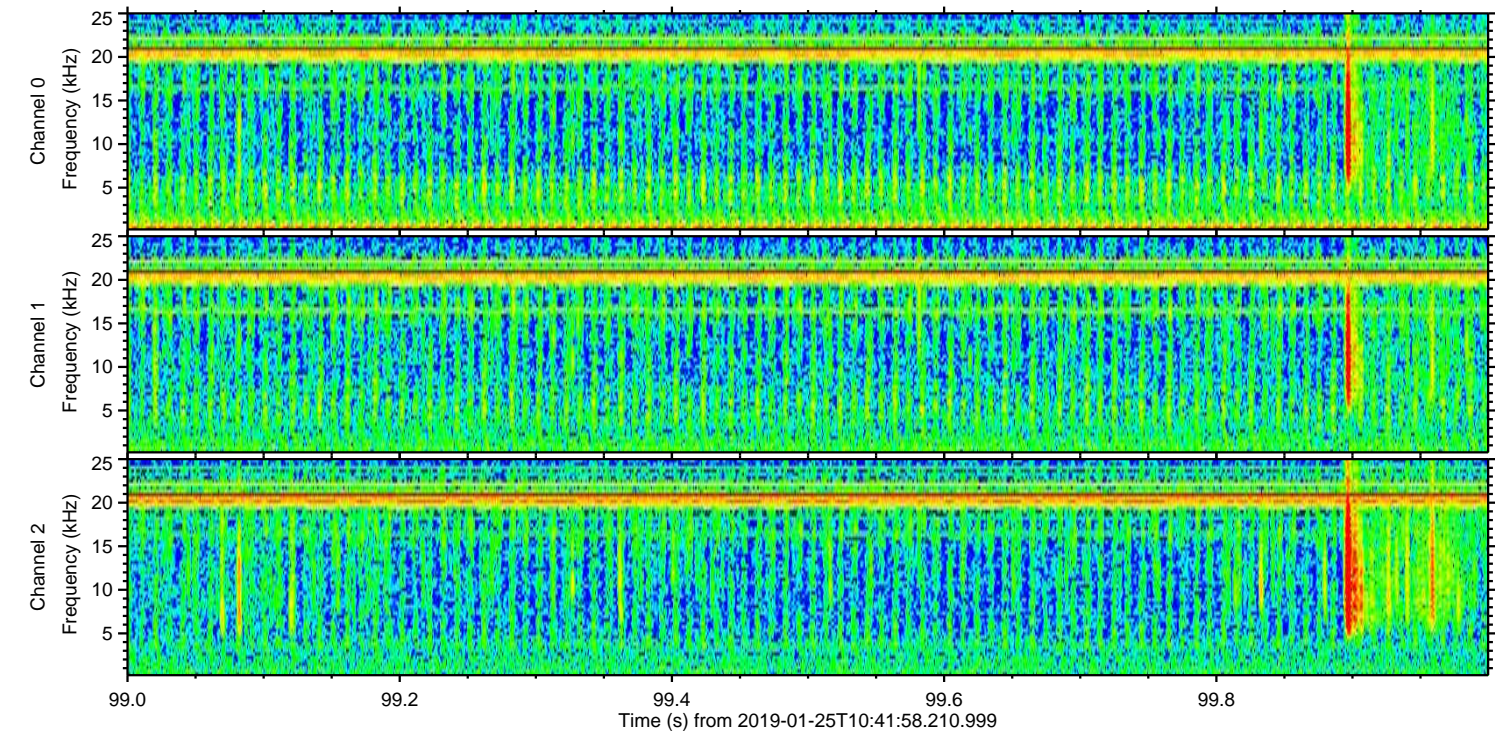
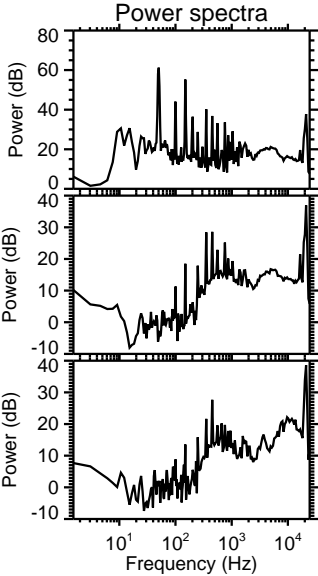
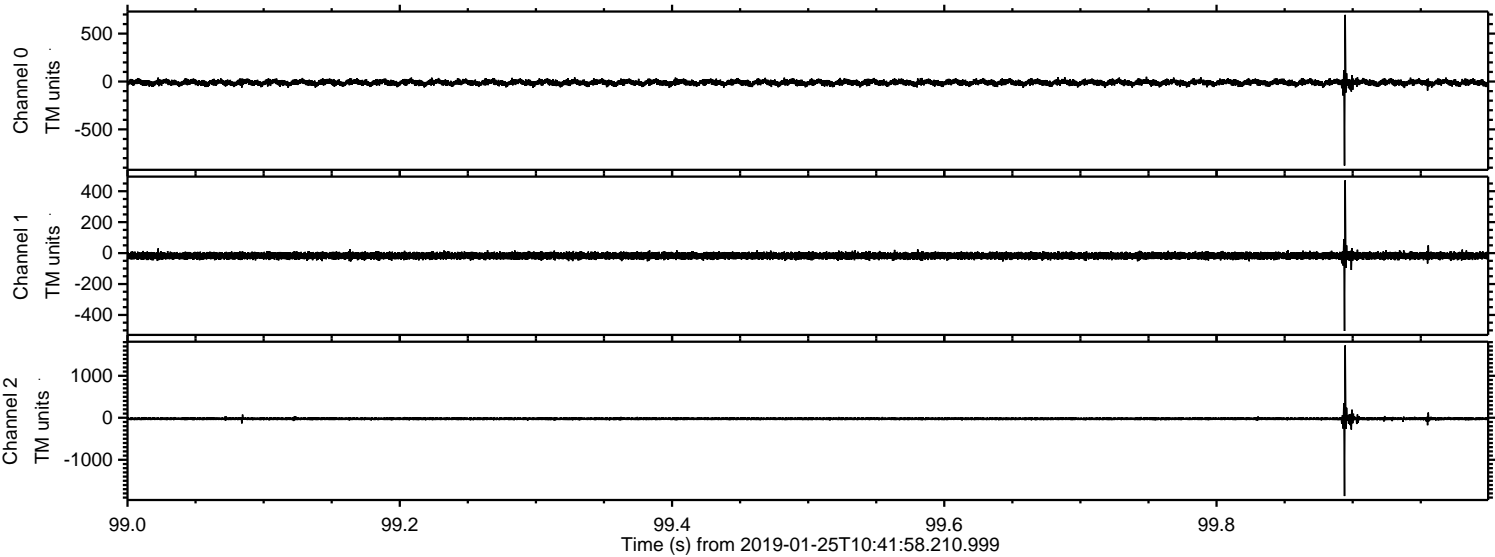

ELMAVAN 3D WAVEFORMS (Measured data sampled at 50 kHz) 51000 packets of 144 samples from 2019-01-25T10:41:58.210.999. Part 144/147

Processed Fri Jan 25 11:50:05 2019 by ELM ver.2012-10-06 from 001__elm20190125_104157__dat00.bin

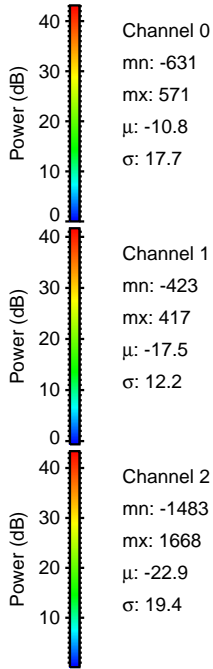
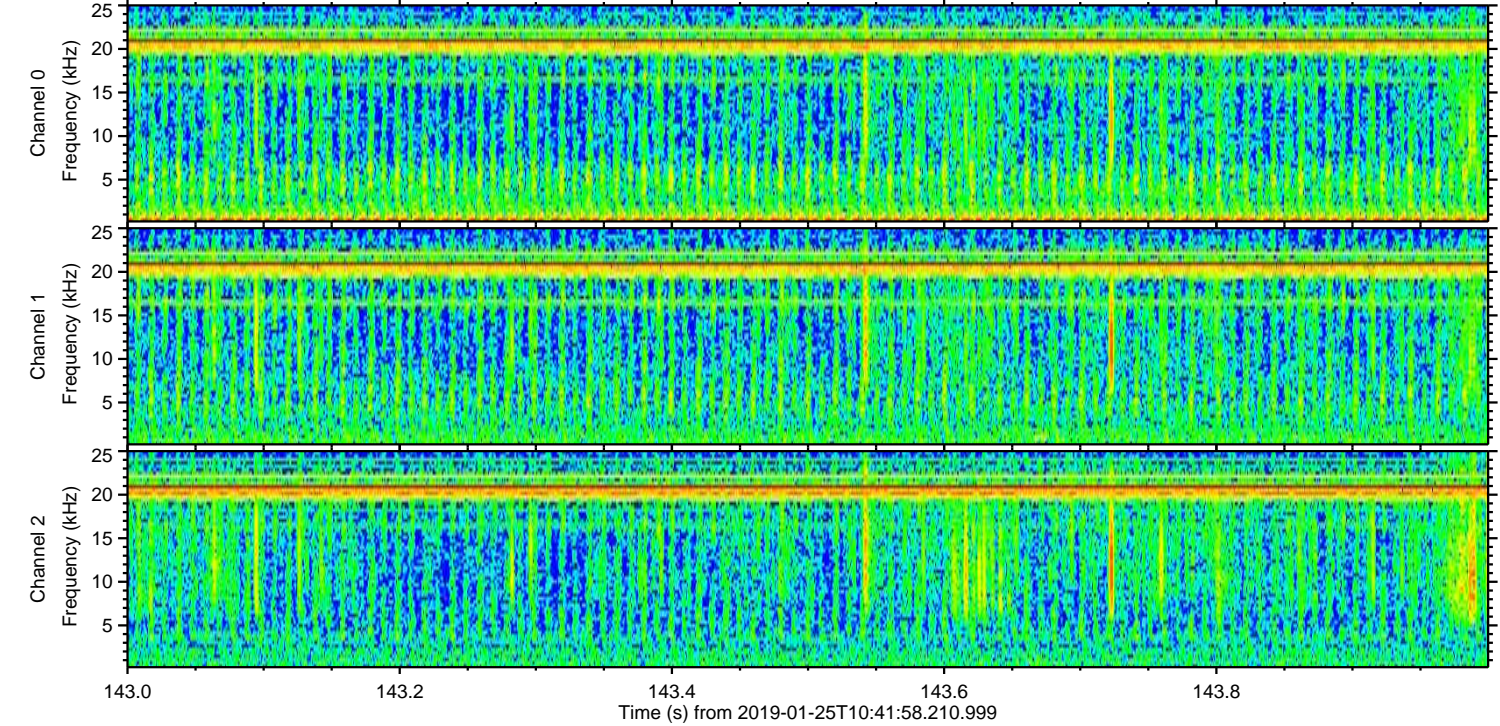
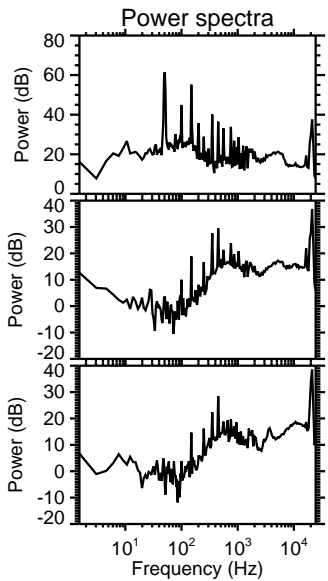
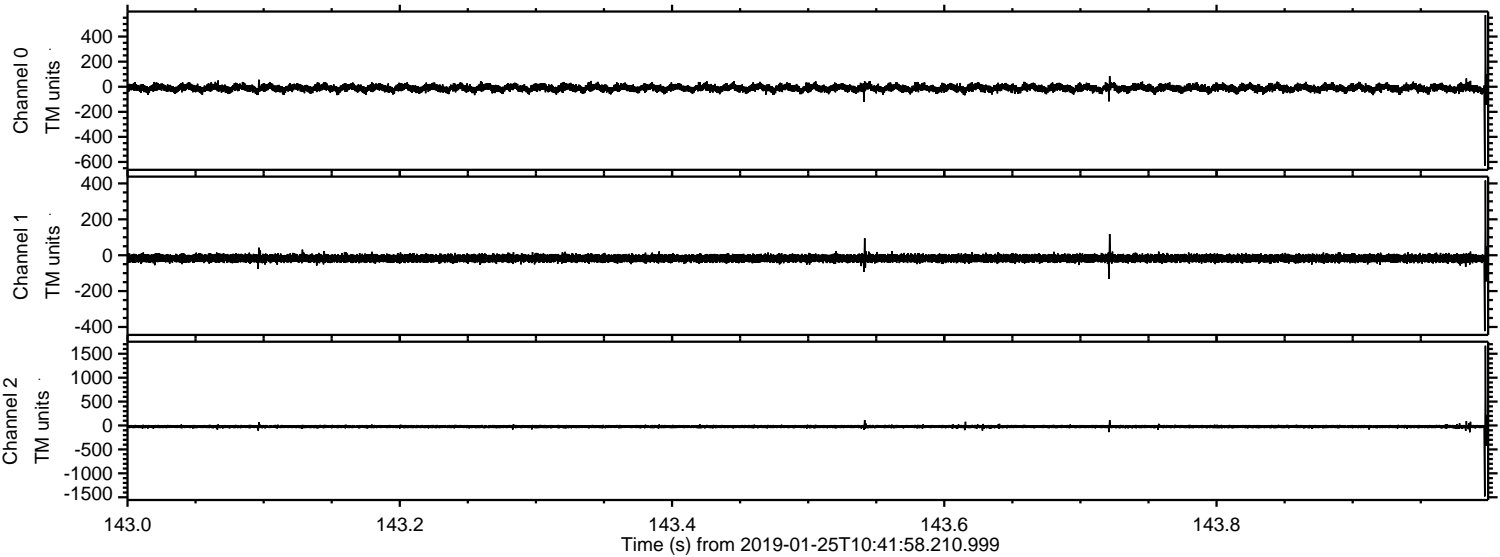

Processed Fri Jan 25 11:50:05 2019 by ELM ver.2012-10-06 from 001__elm20190125_104157__dat00.bin

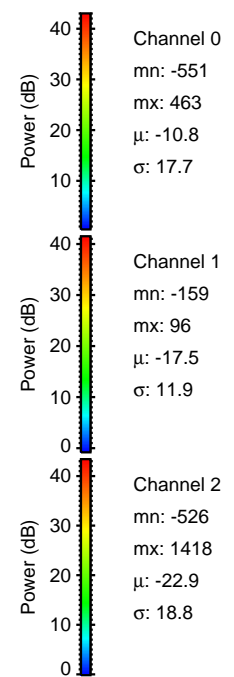
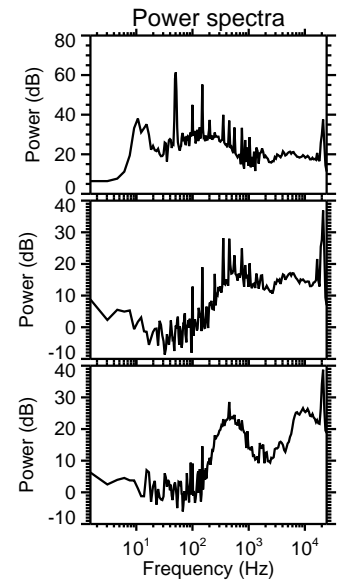
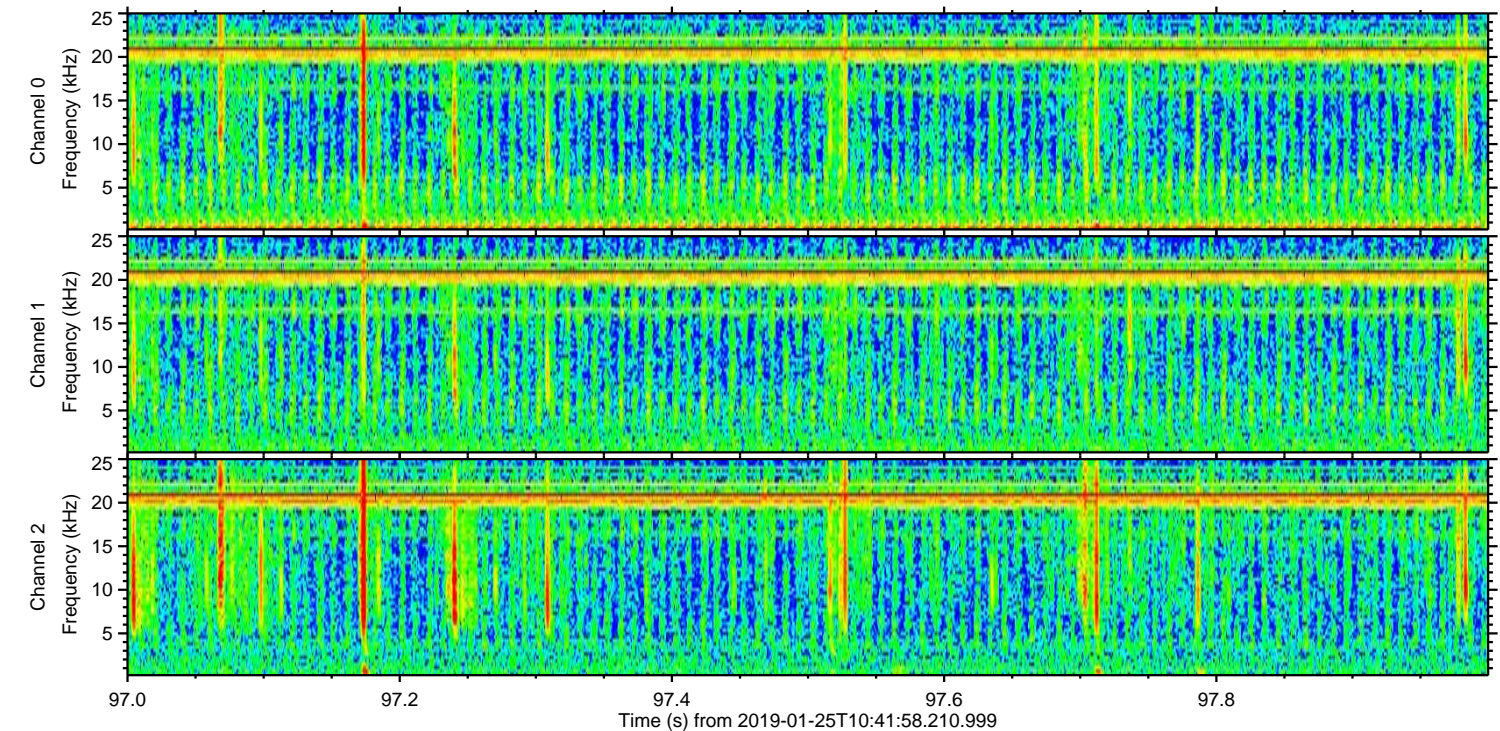
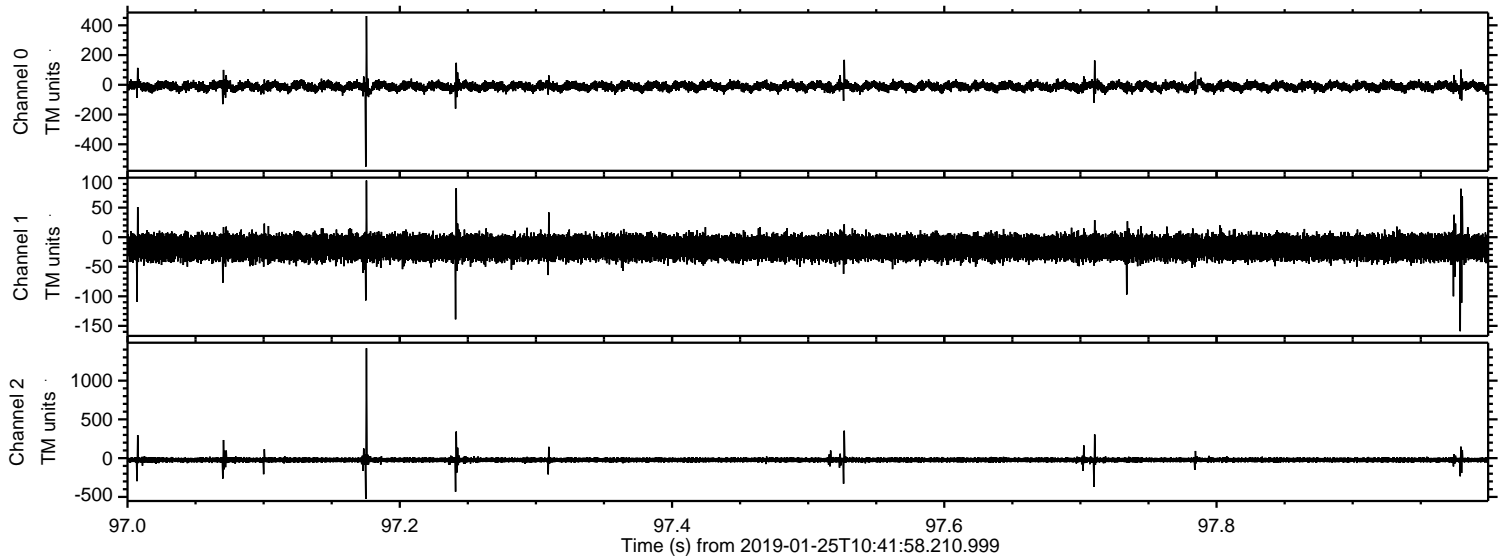

Channel 0
mn: -551
mx: 463
 μ : -10.8
 σ : 17.7

Channel 1
mn: -159
mx: 96
 μ : -17.5
 σ : 11.9

Channel 2
mn: -526
mx: 1418
 μ : -22.9
 σ : 18.8

Processed Fri Jan 25 11:50:06 2019 by ELM ver.2012-10-06 from 001__elm20190125_104157__dat00.bin

