

ELMAVAN 3D WAVEFORMS (Measured data sampled at 50 kHz) 51000 packets of 144 samples from 2019-01-25T01:01:32.578.999.

Processed Fri Jan 25 02:09:28 2019 by ELM ver.2012-10-06 from 001__elm20190125_010131__dat00.bin

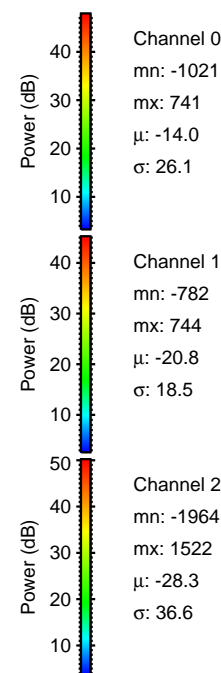
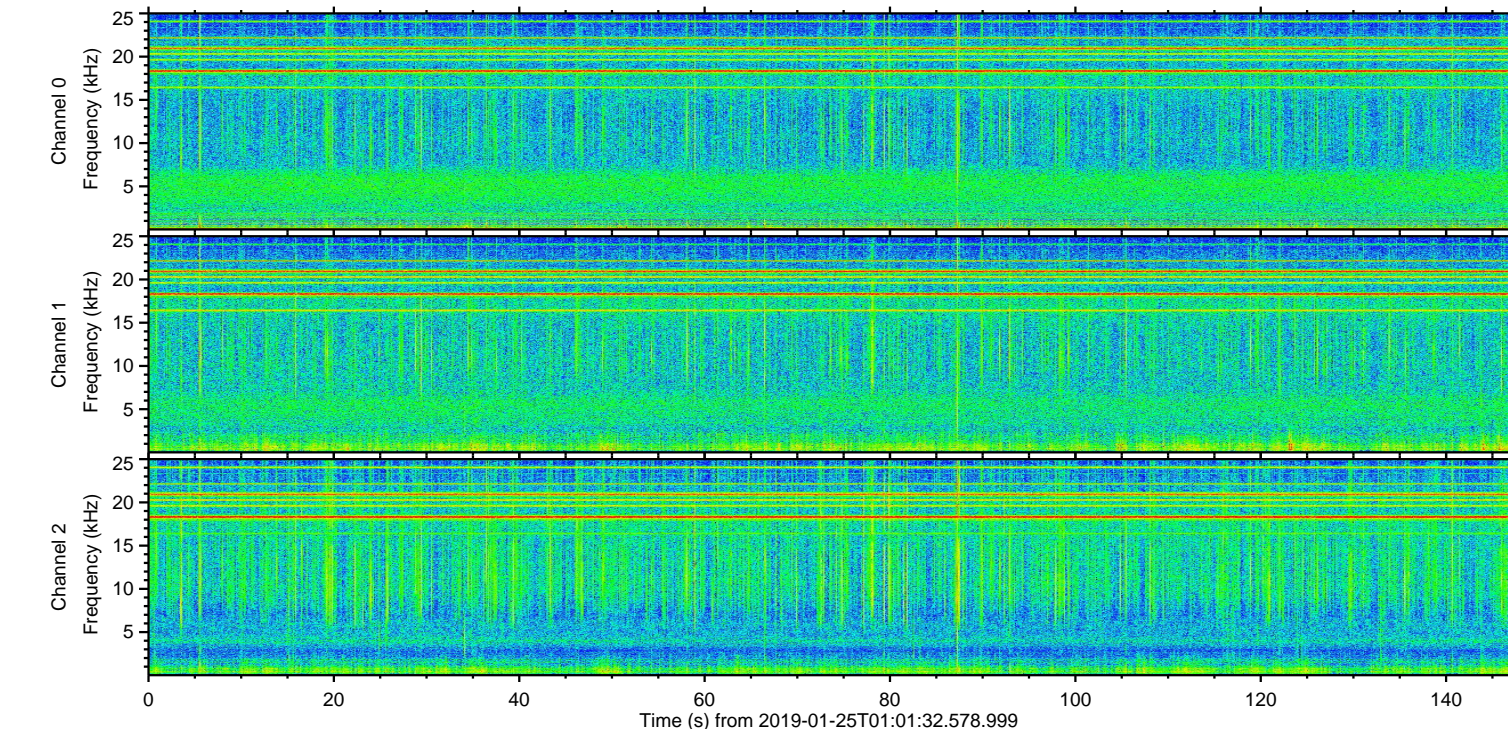
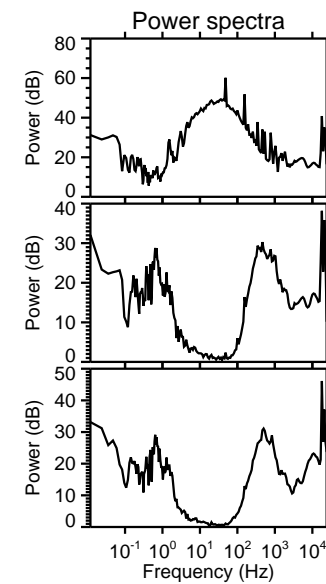
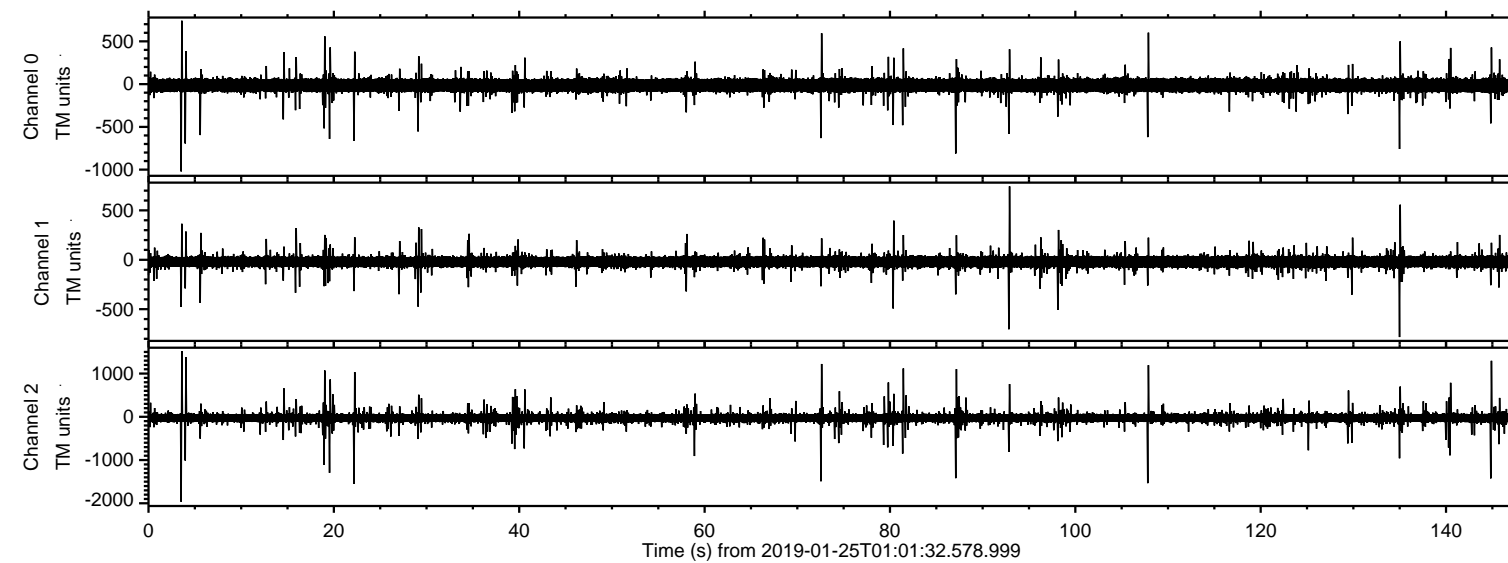

Channel 0
mn: -1021
mx: 741
 μ : -14.0
 σ : 26.1

Channel 1
mn: -782
mx: 744
 μ : -20.8
 σ : 18.5

Channel 2
mn: -1964
mx: 1522
 μ : -28.3
 σ : 36.6

Processed Fri Jan 25 02:09:34 2019 by ELM ver.2012-10-06 from 001__elm20190125_010131__dat00.bin

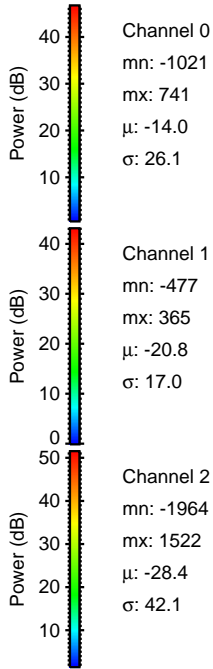
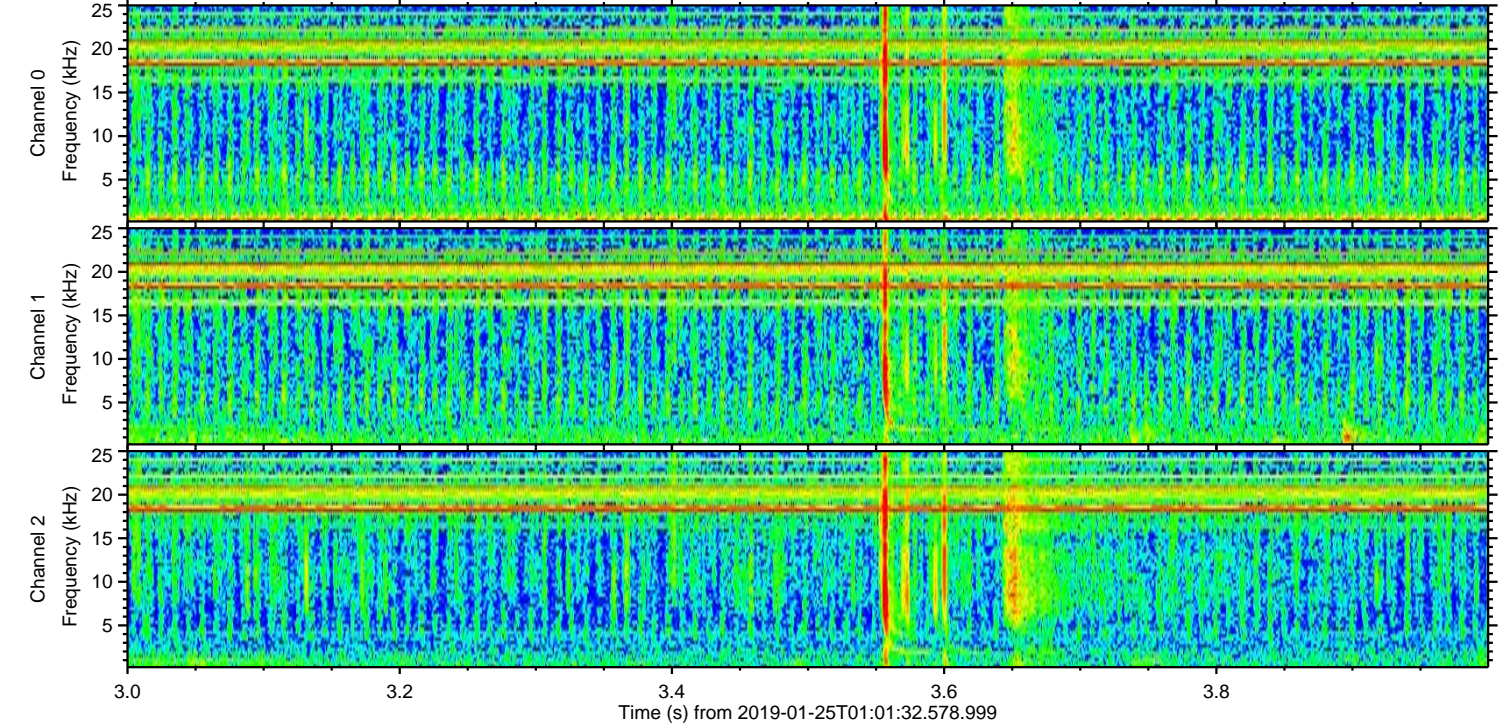
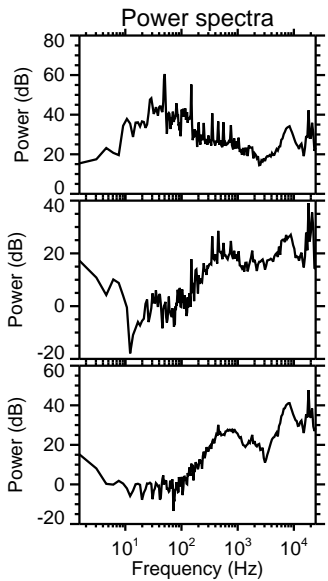
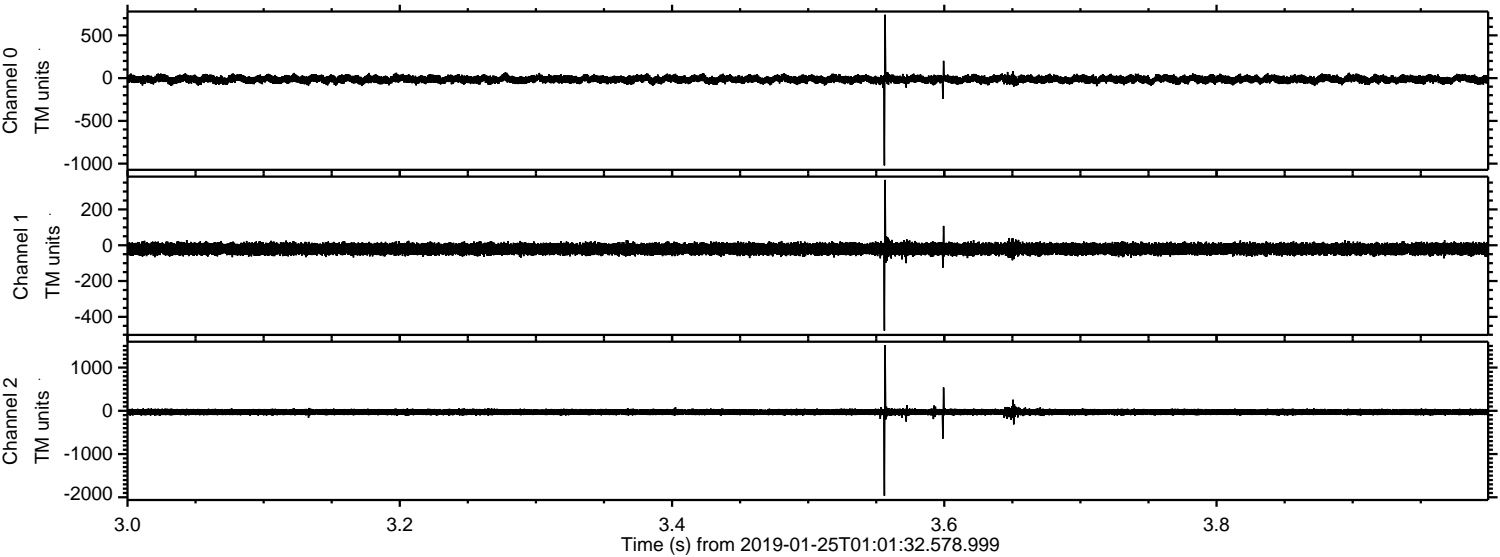

Processed Fri Jan 25 02:09:35 2019 by ELM ver.2012-10-06 from 001__elm20190125_010131__dat00.bin

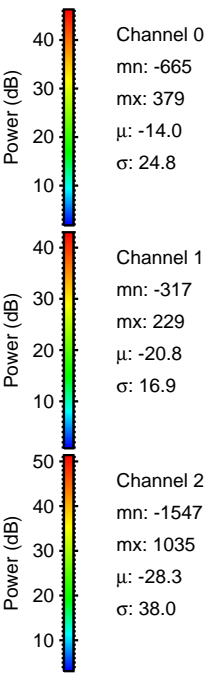
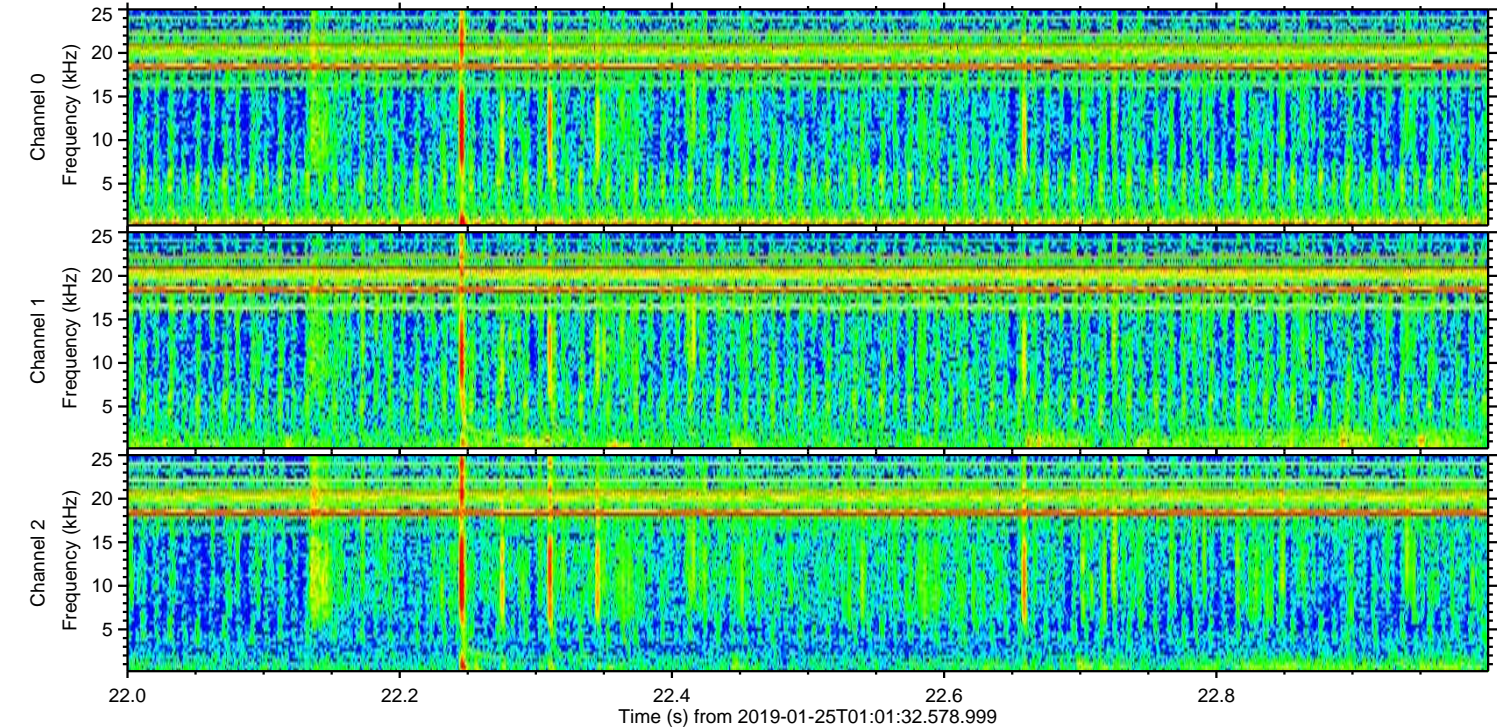
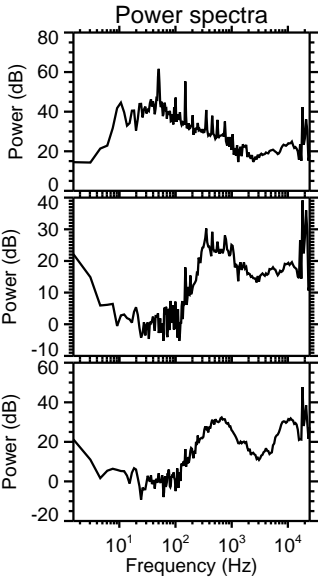
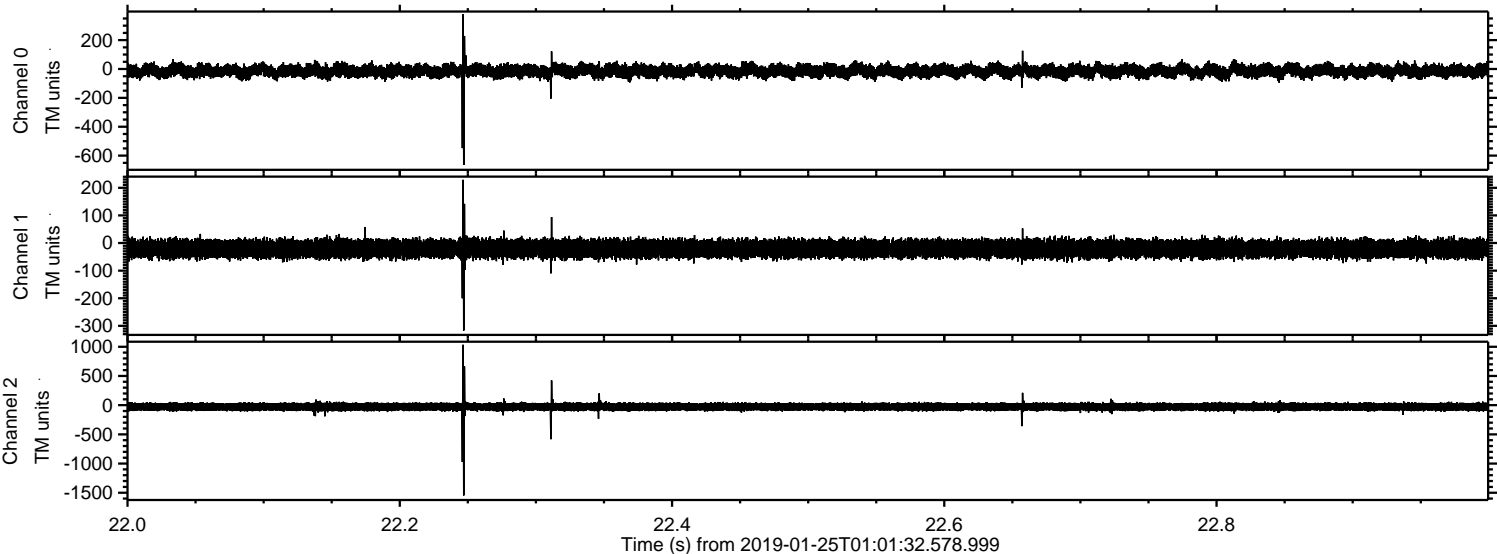

ELMAVAN 3D WAVEFORMS (Measured data sampled at 50 kHz) 51000 packets of 144 samples from 2019-01-25T01:01:32.578.999. Part 108/147

Processed Fri Jan 25 02:09:35 2019 by ELM ver.2012-10-06 from 001__elm20190125_010131__dat00.bin

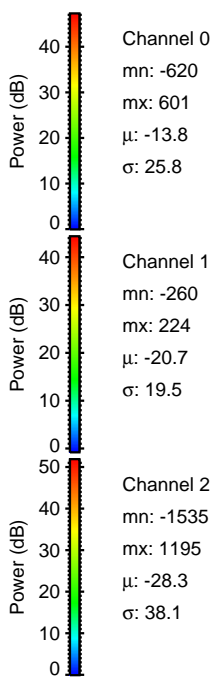
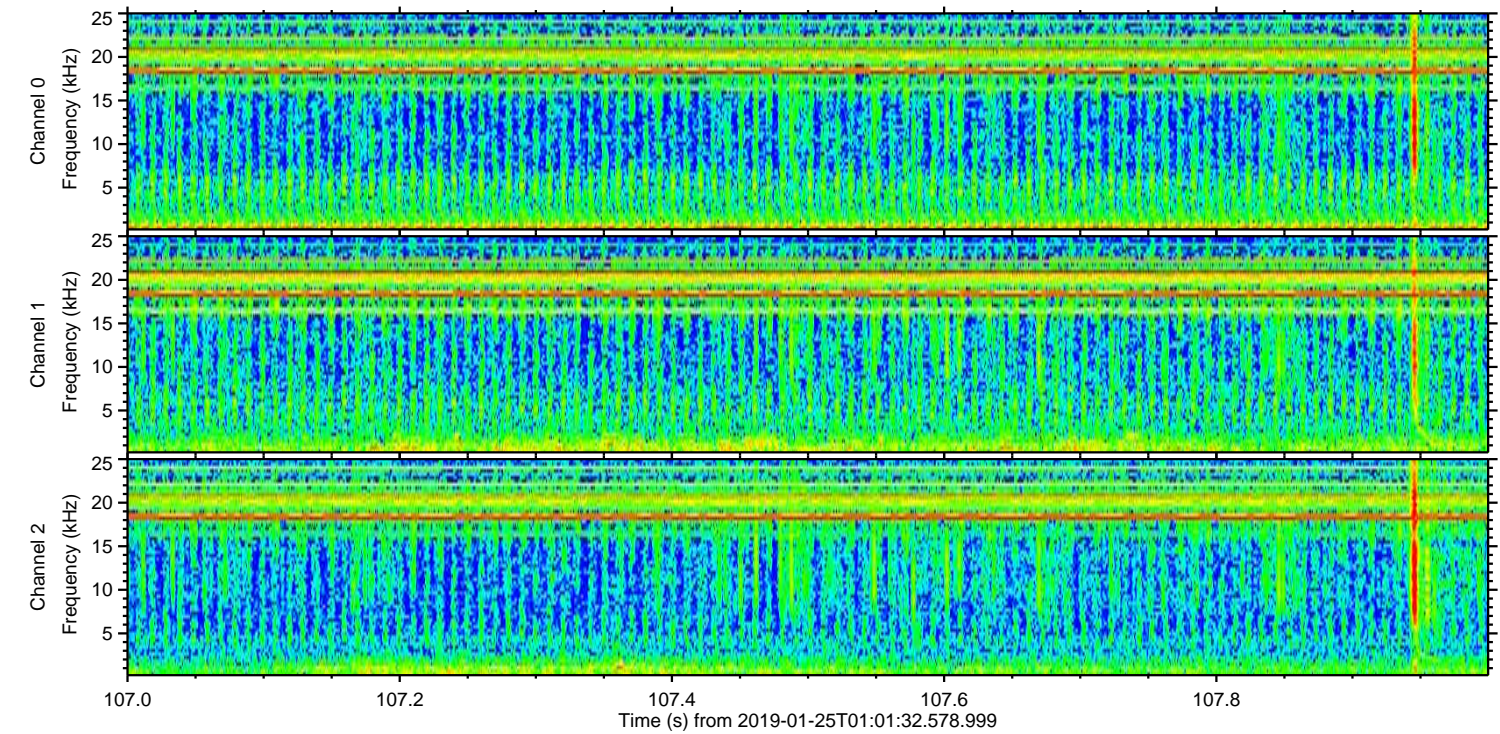
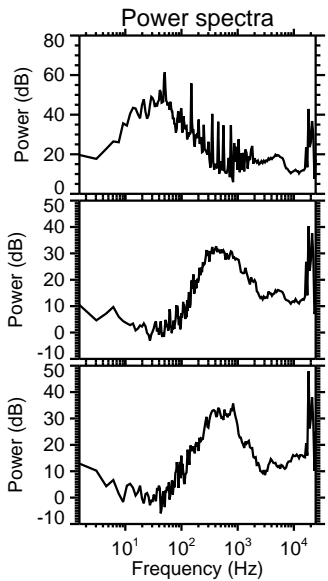
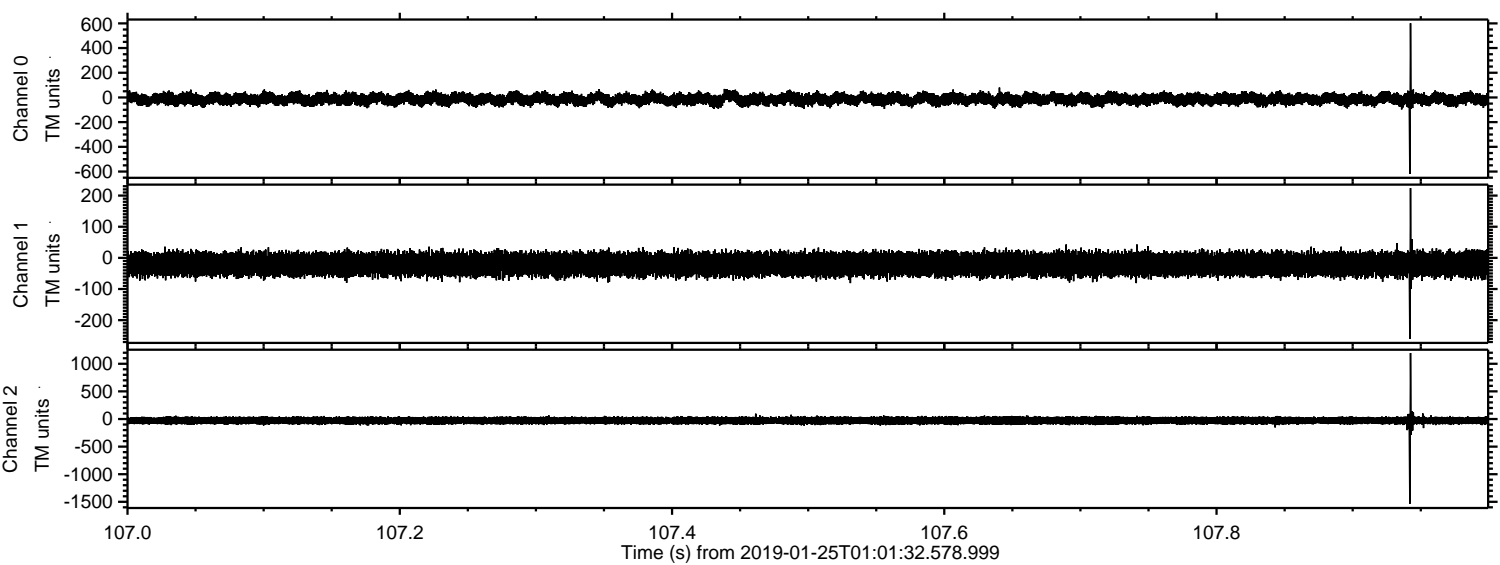

Channel 0
mn: -620
mx: 601
 μ : -13.8
 σ : 25.8

Channel 1
mn: -260
mx: 224
 μ : -20.7
 σ : 19.5

Channel 2
mn: -1535
mx: 1195
 μ : -28.3
 σ : 38.1

Processed Fri Jan 25 02:09:36 2019 by ELM ver.2012-10-06 from 001__elm20190125_010131__dat00.bin

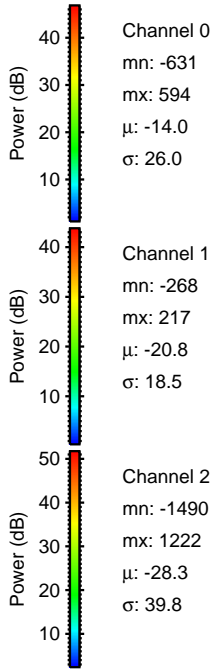
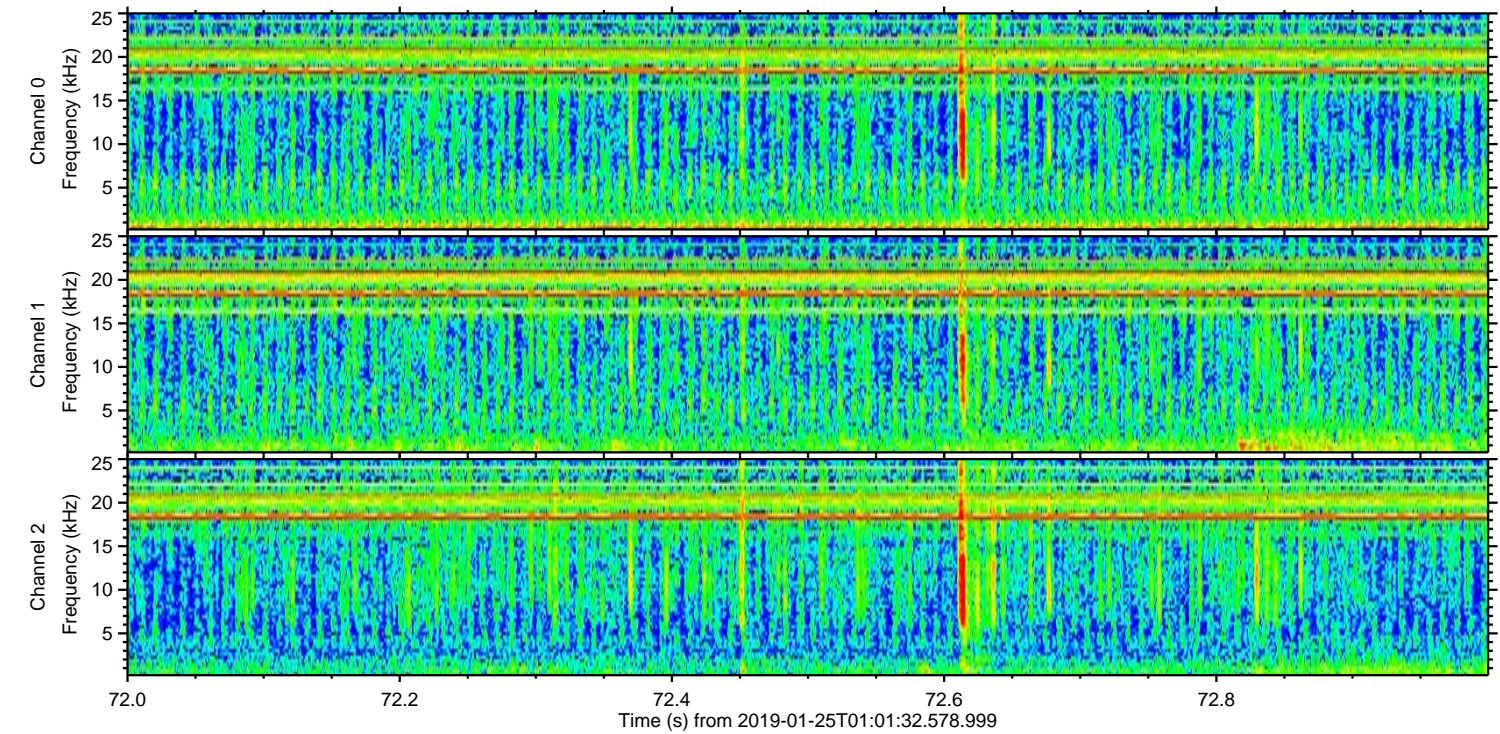
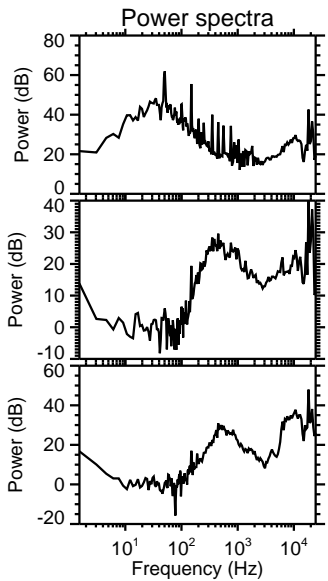
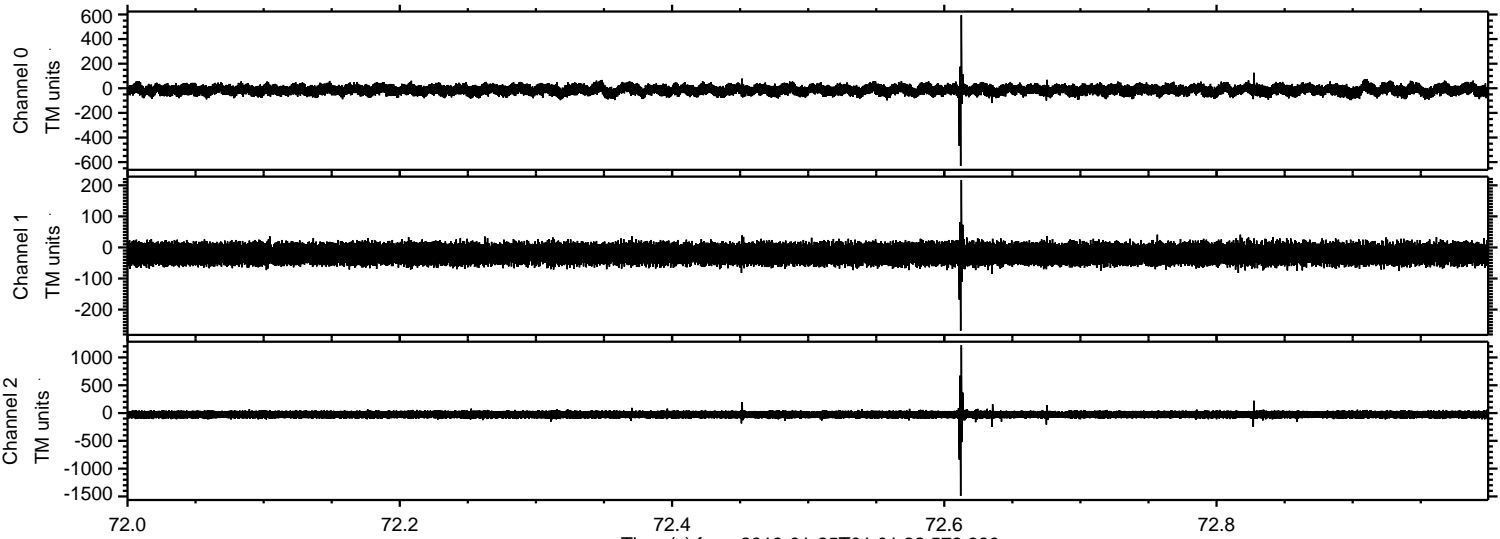

ELMAVAN 3D WAVEFORMS (Measured data sampled at 50 kHz) 51000 packets of 144 samples from 2019-01-25T01:01:32.578.999. Part 145/147

Processed Fri Jan 25 02:09:37 2019 by ELM ver.2012-10-06 from 001__elm20190125_010131__dat00.bin

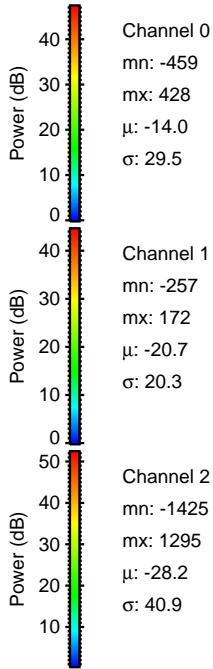
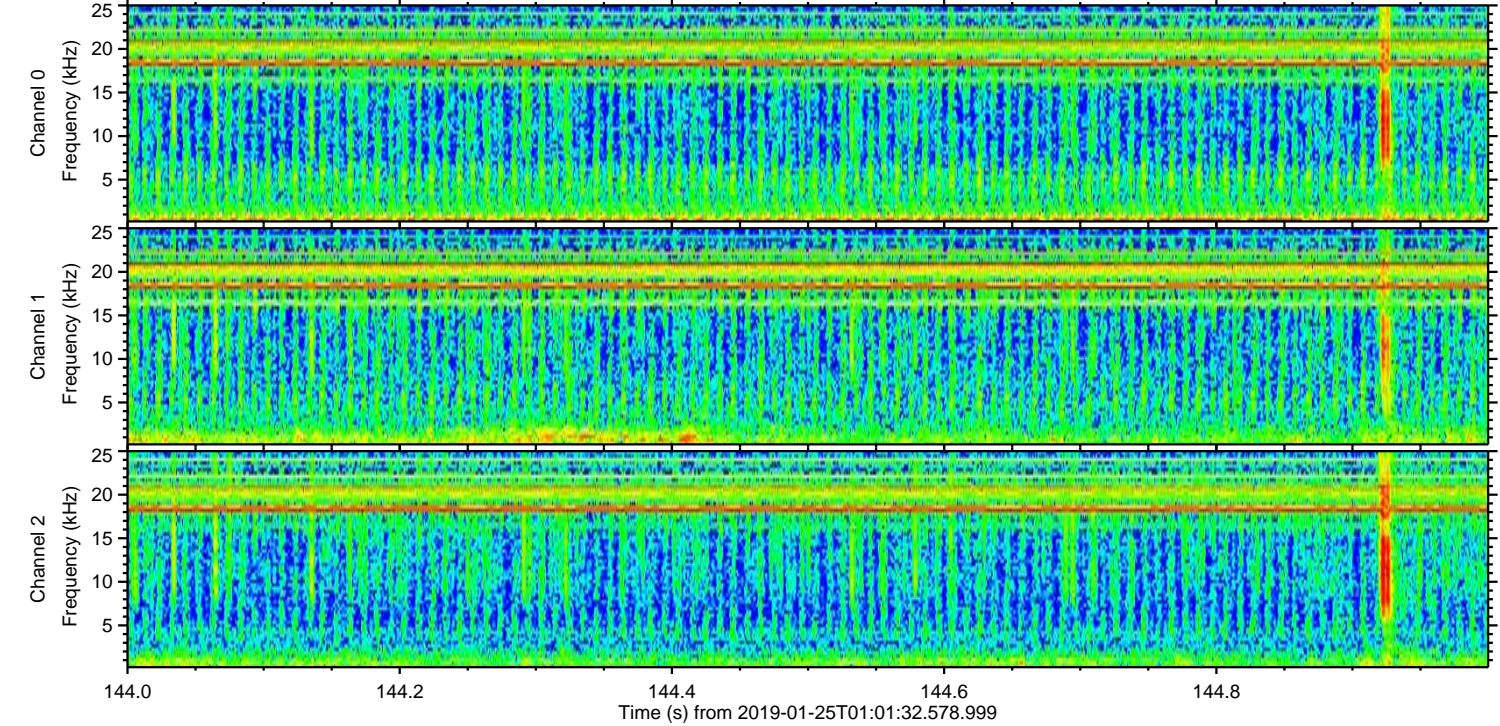
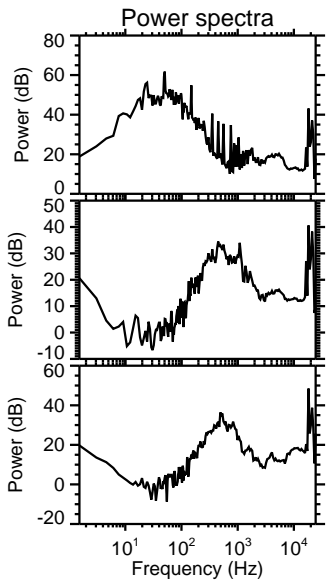
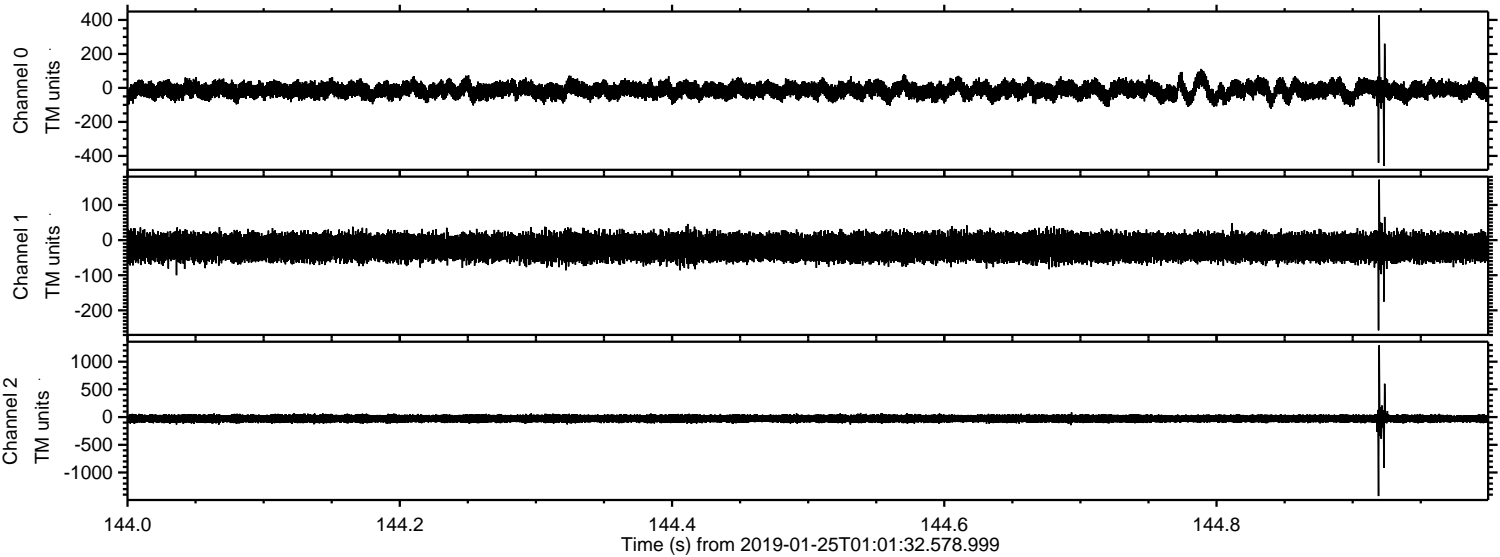

Processed Fri Jan 25 02:09:37 2019 by ELM ver.2012-10-06 from 001__elm20190125_010131__dat00.bin

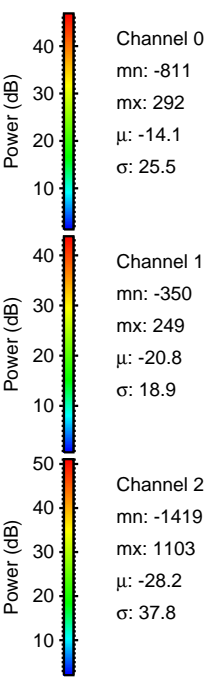
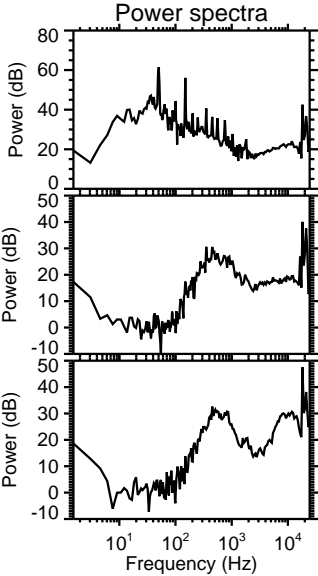
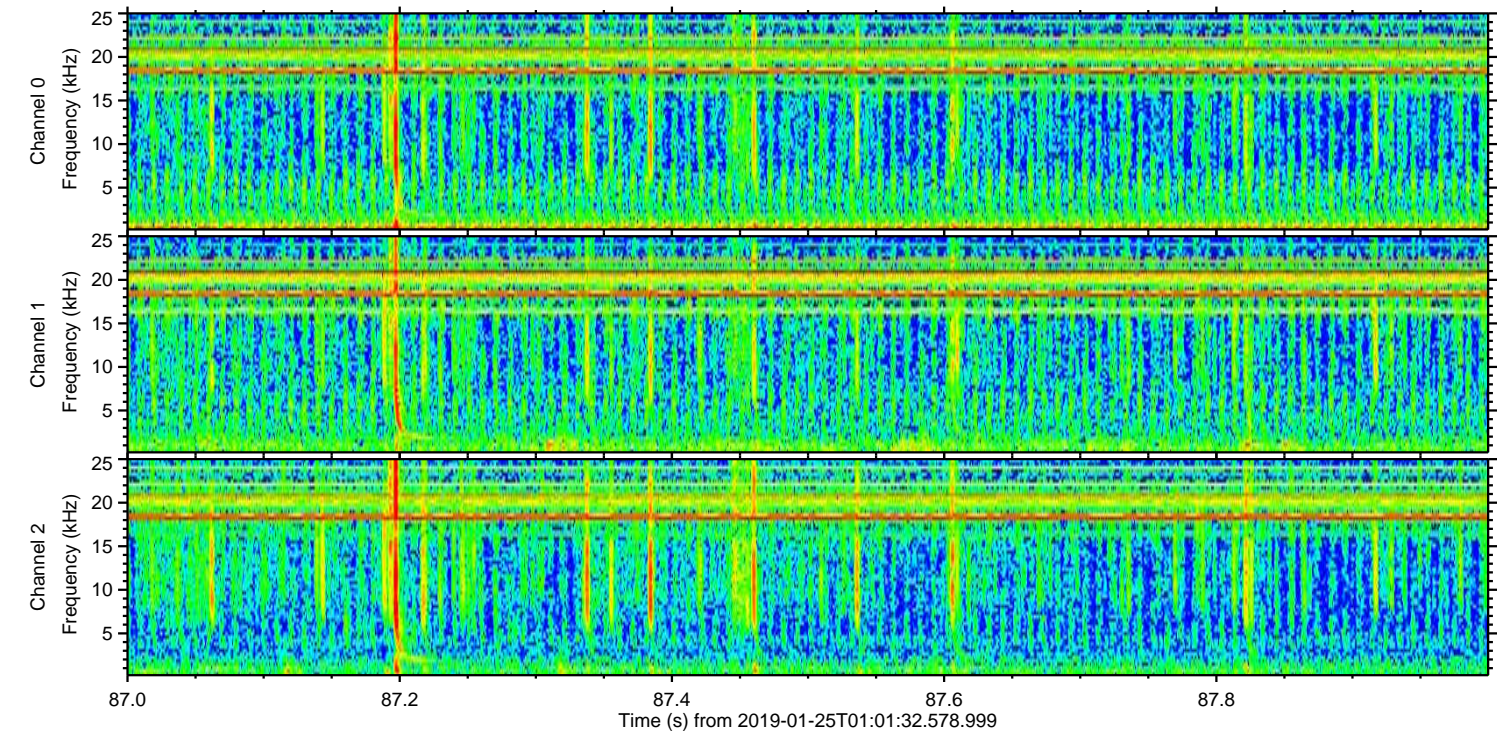
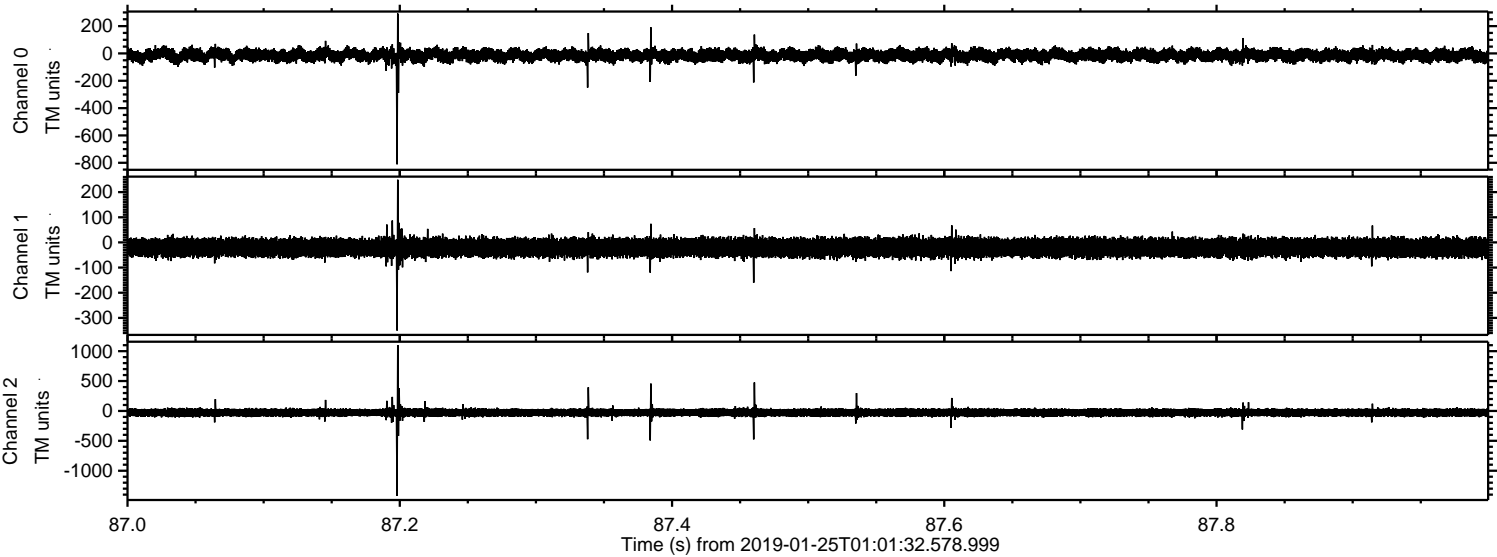

Channel 0
mn: -811
mx: 292
 μ : -14.1
 σ : 25.5

Channel 1
mn: -350
mx: 249
 μ : -20.8
 σ : 18.9

Channel 2
mn: -1419
mx: 1103
 μ : -28.2
 σ : 37.8

Processed Fri Jan 25 02:09:38 2019 by ELM ver.2012-10-06 from 001__elm20190125_010131__dat00.bin

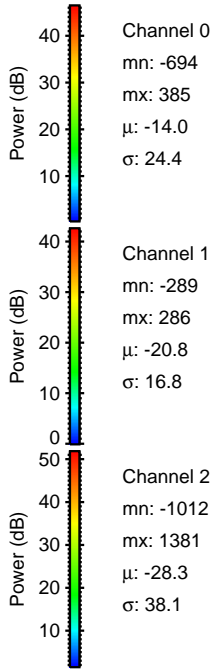
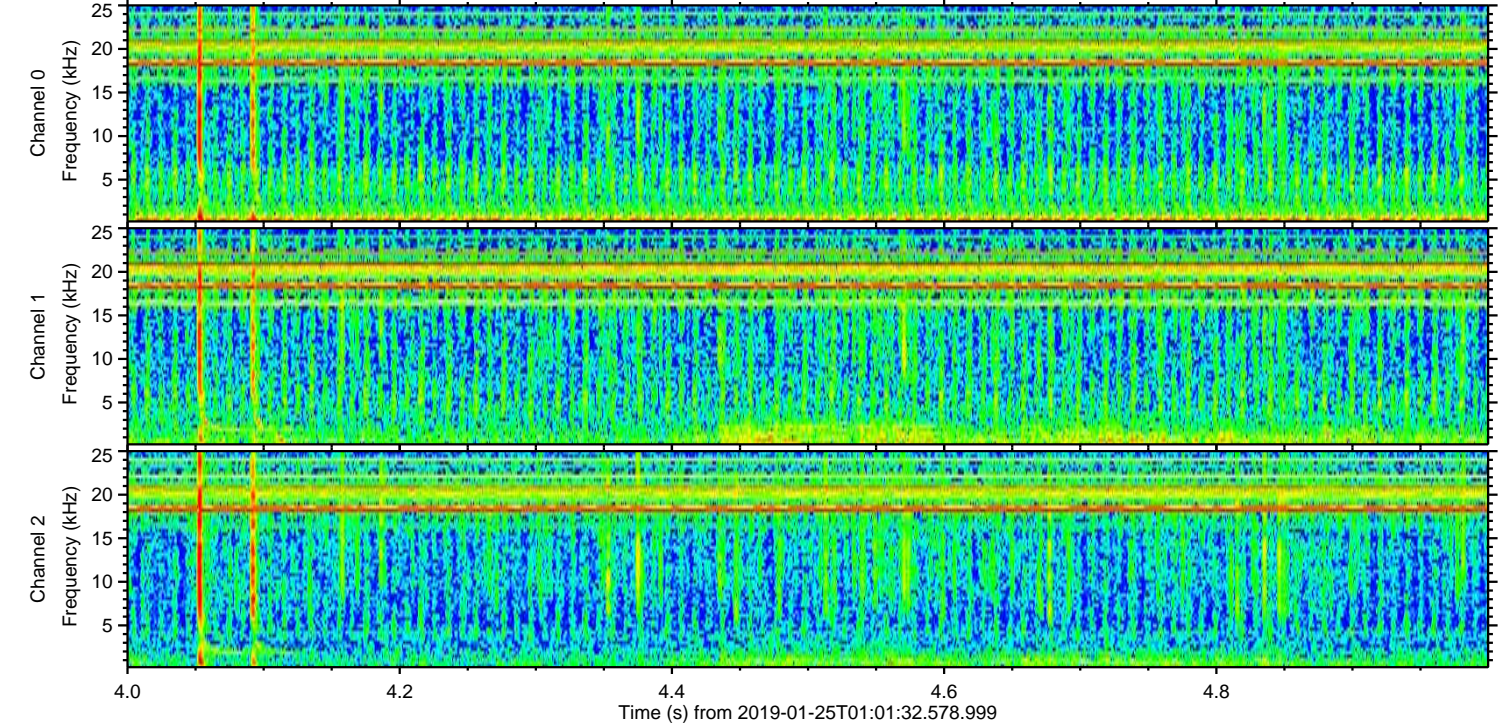
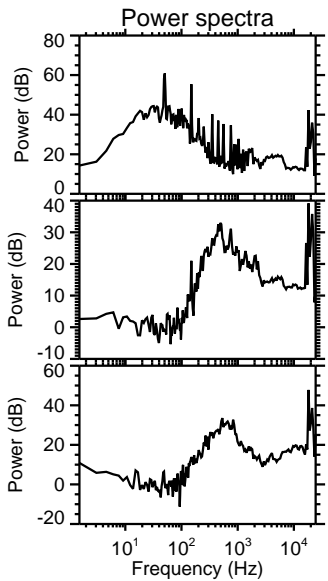
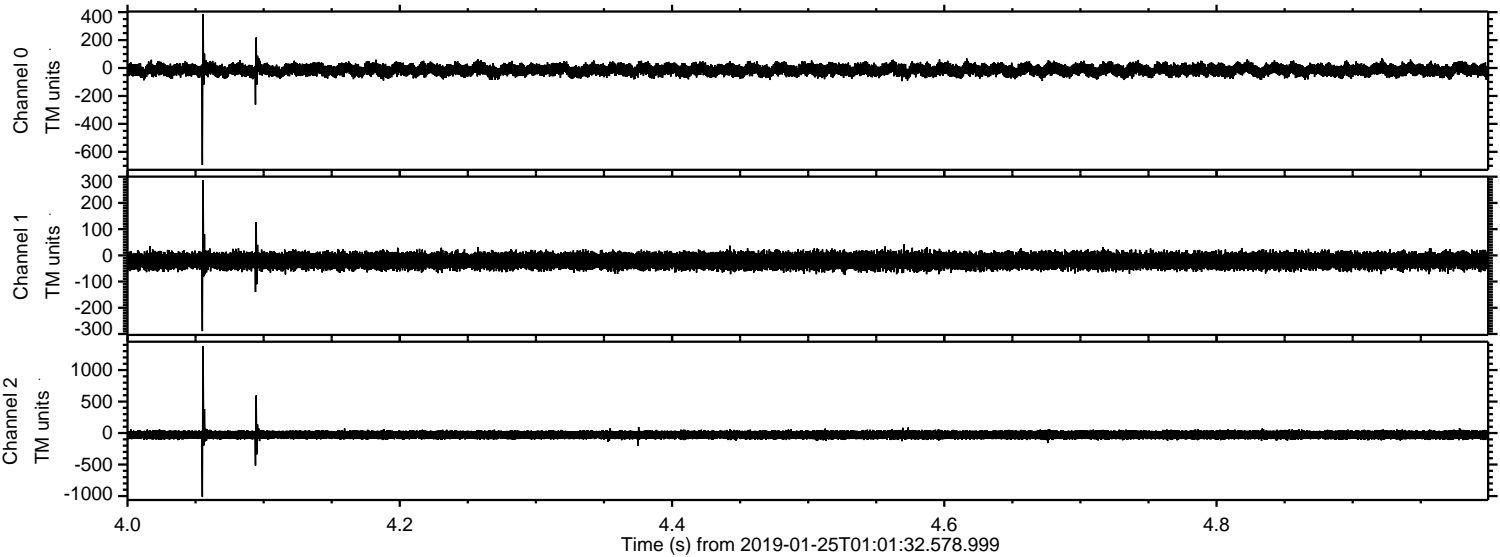

Processed Fri Jan 25 02:09:39 2019 by ELM ver.2012-10-06 from 001__elm20190125_010131__dat00.bin

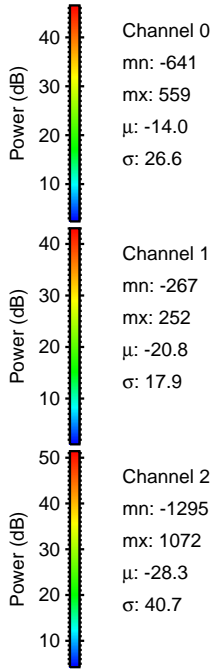
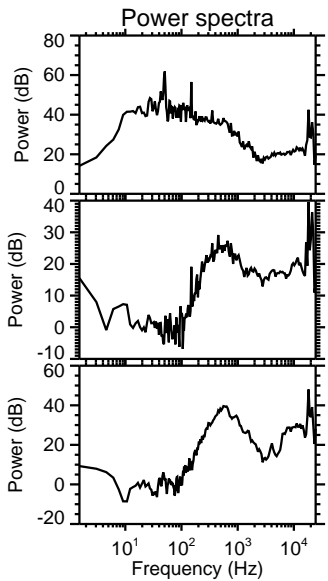
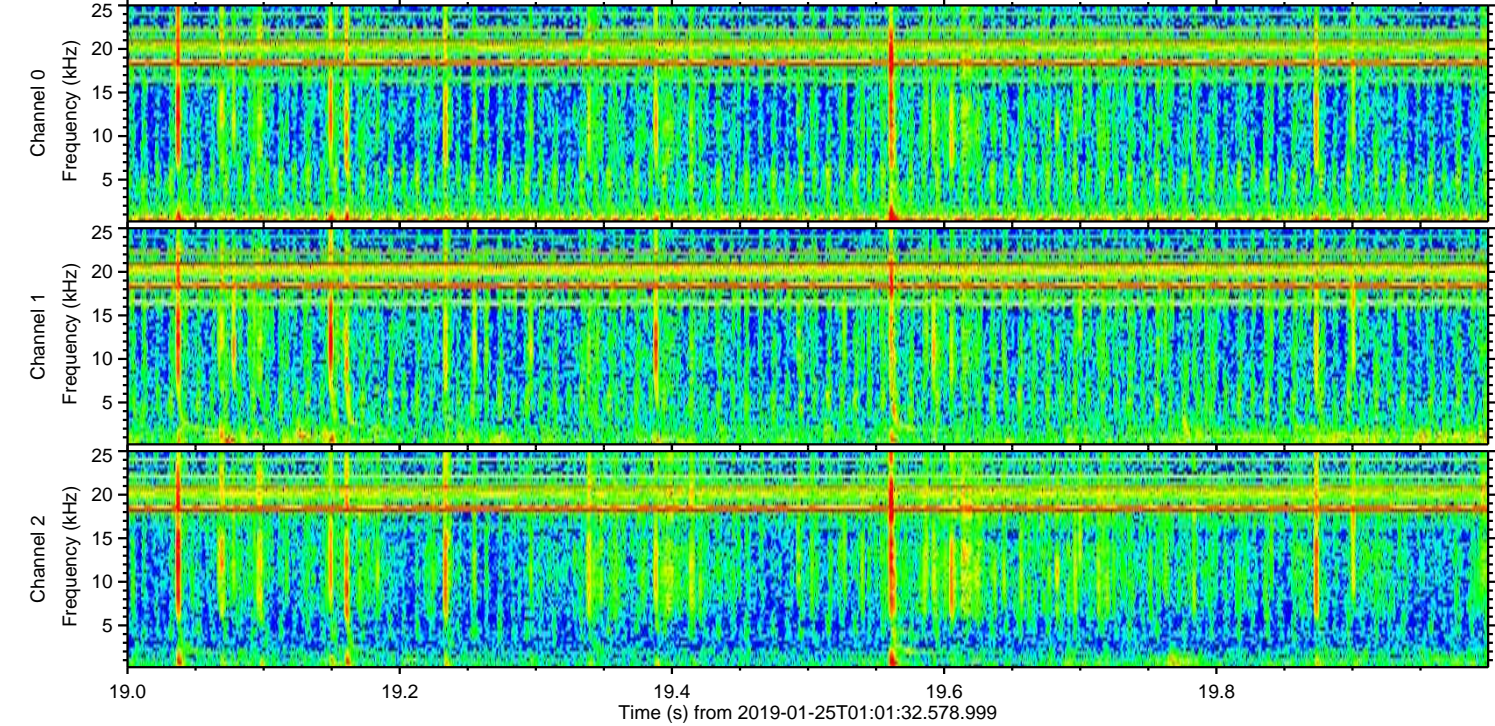
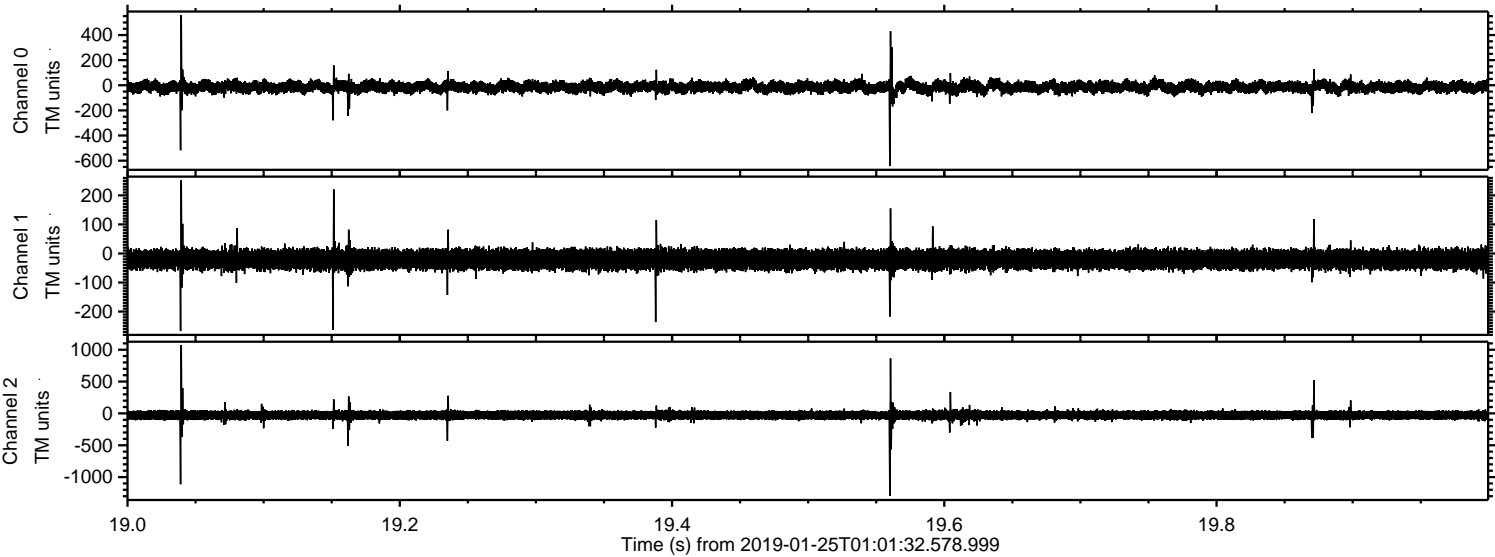

Processed Fri Jan 25 02:09:39 2019 by ELM ver.2012-10-06 from 001__elm20190125_010131__dat00.bin

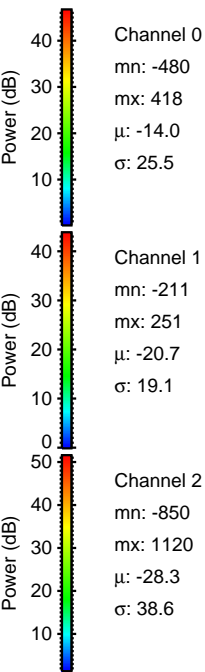
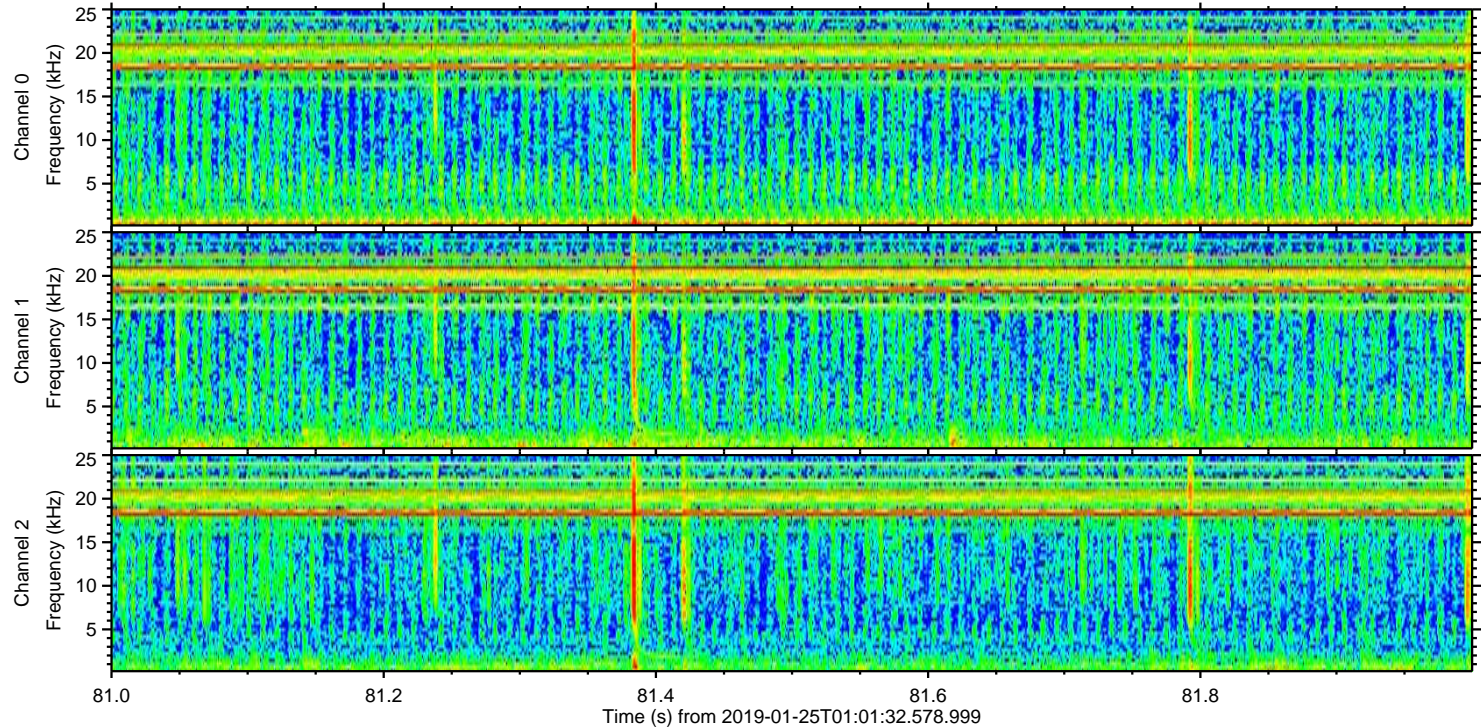
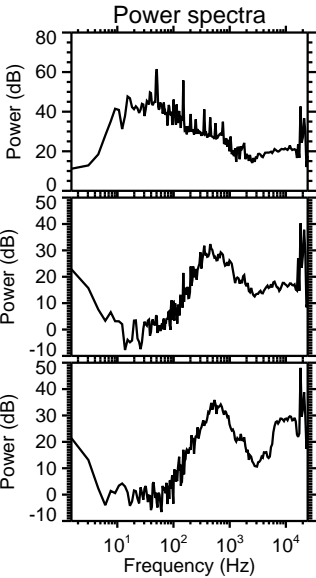
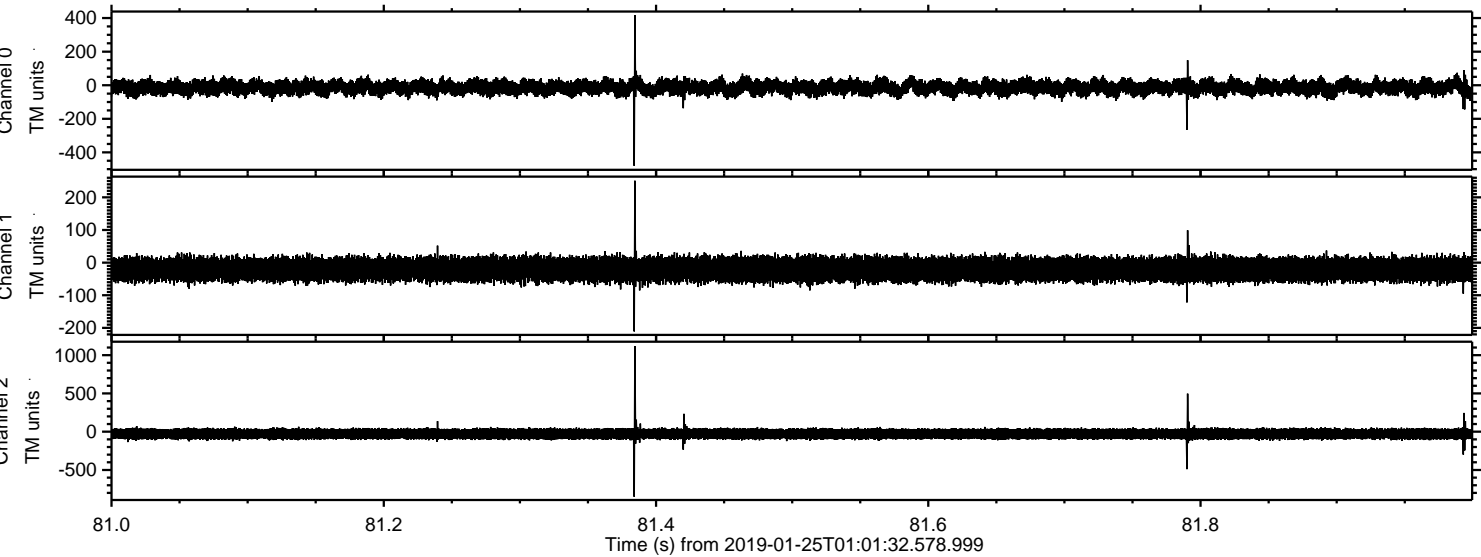

Processed Fri Jan 25 02:09:40 2019 by ELM ver.2012-10-06 from 001__elm20190125_010131__dat00.bin

