

ELMAVAN 3D WAVEFORMS (Measured data sampled at 50 kHz) 51000 packets of 144 samples from 2019-01-06T21:37:21.615.000.

Processed Sun Jan 6 22:45:07 2019 by ELM ver.2012-10-06 from 001__elm20190106_213720__dat00.bin

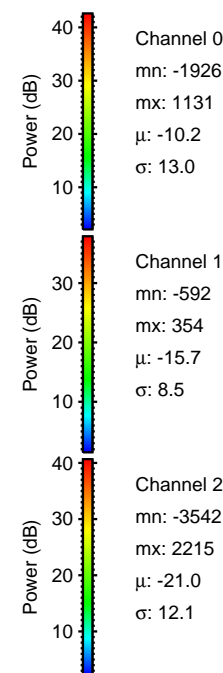
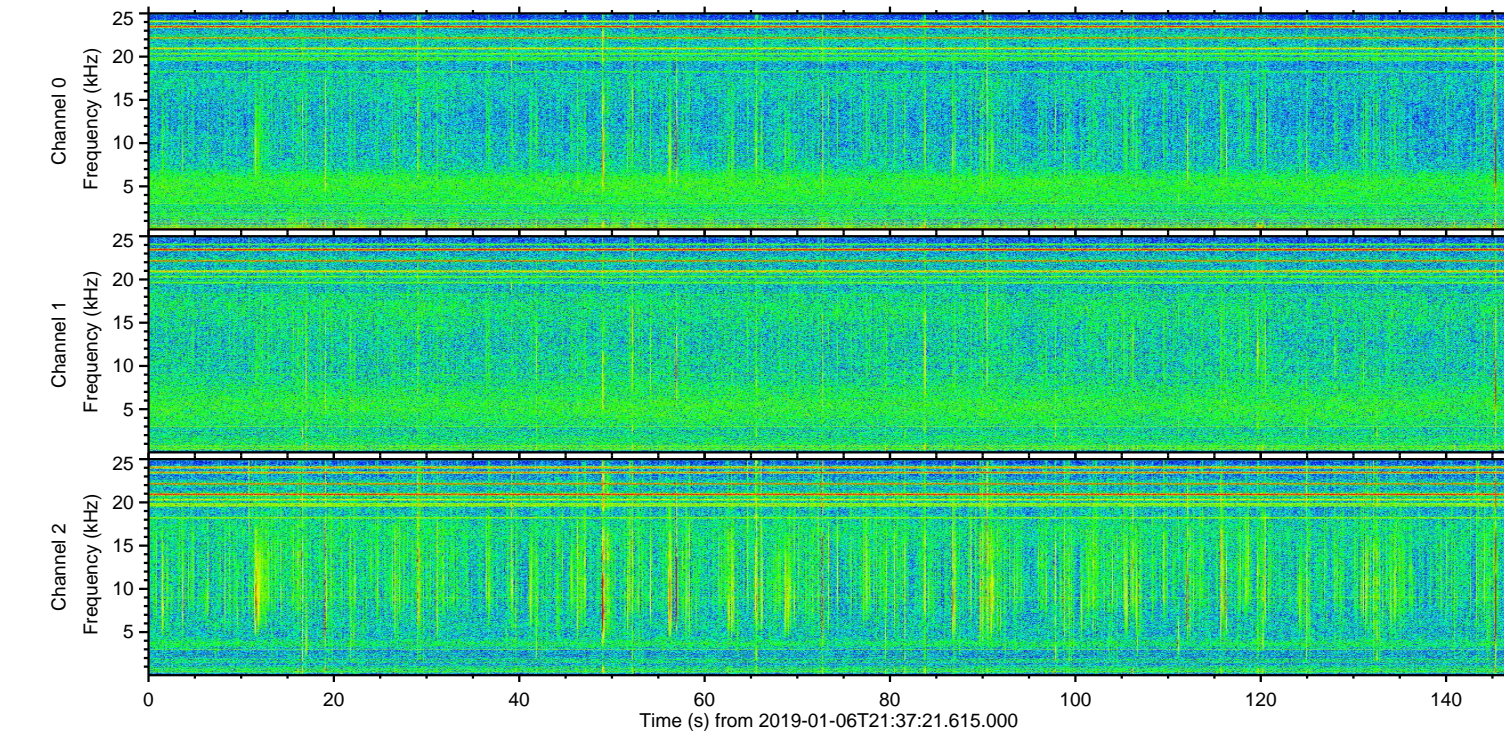
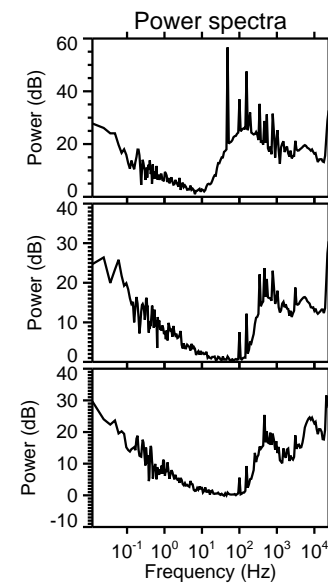
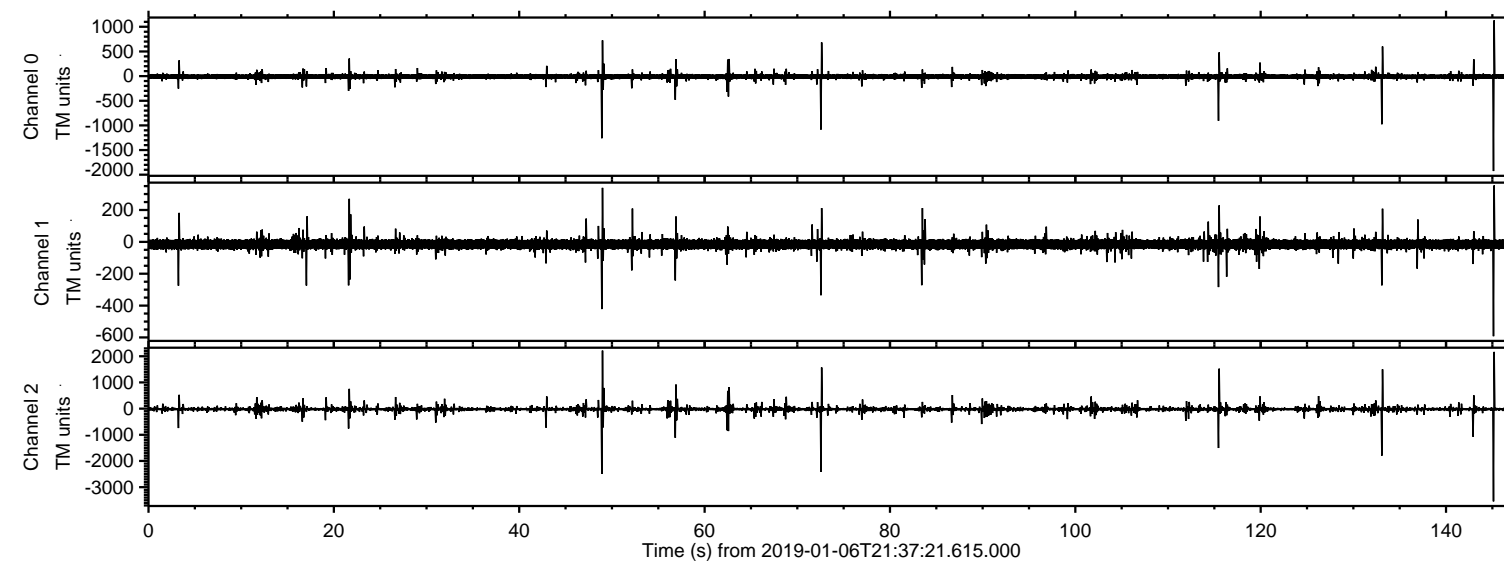

ELMAVAN 3D WAVEFORMS (Measured data sampled at 50 kHz) 51000 packets of 144 samples from 2019-01-06T21:37:21.615.000. Part 146/147

Processed Sun Jan 6 22:45:14 2019 by ELM ver.2012-10-06 from 001__elm20190106_213720__dat00.bin

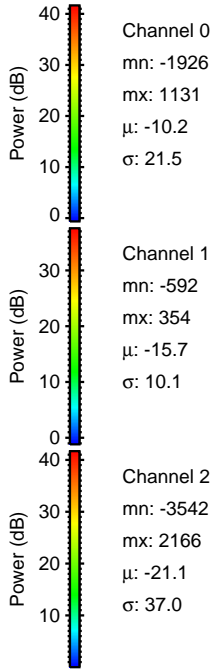
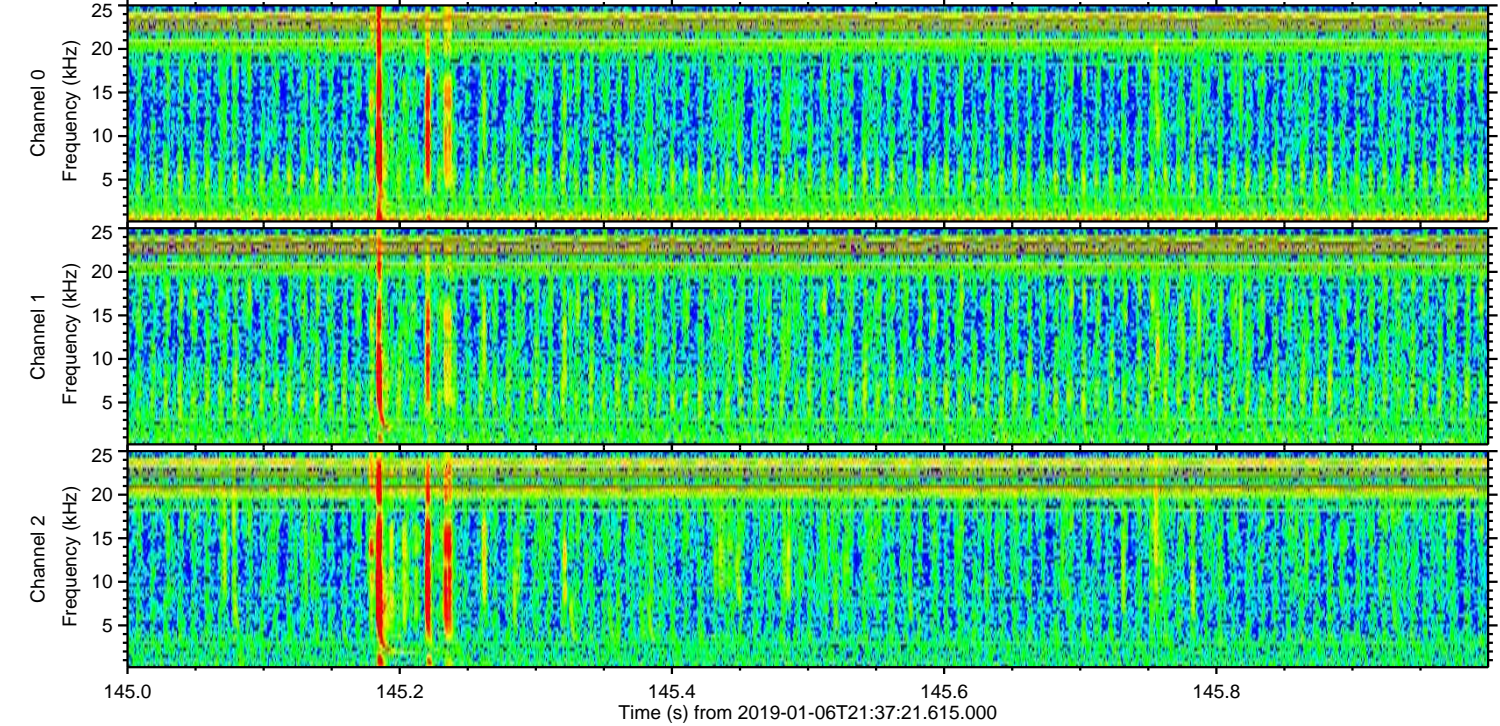
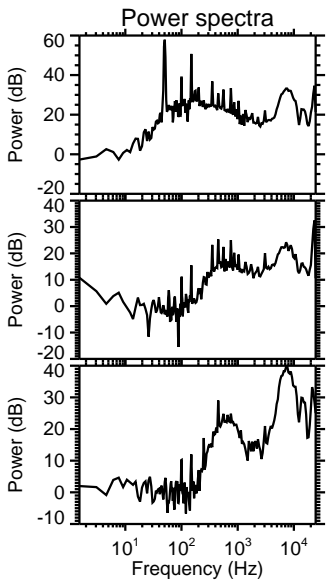
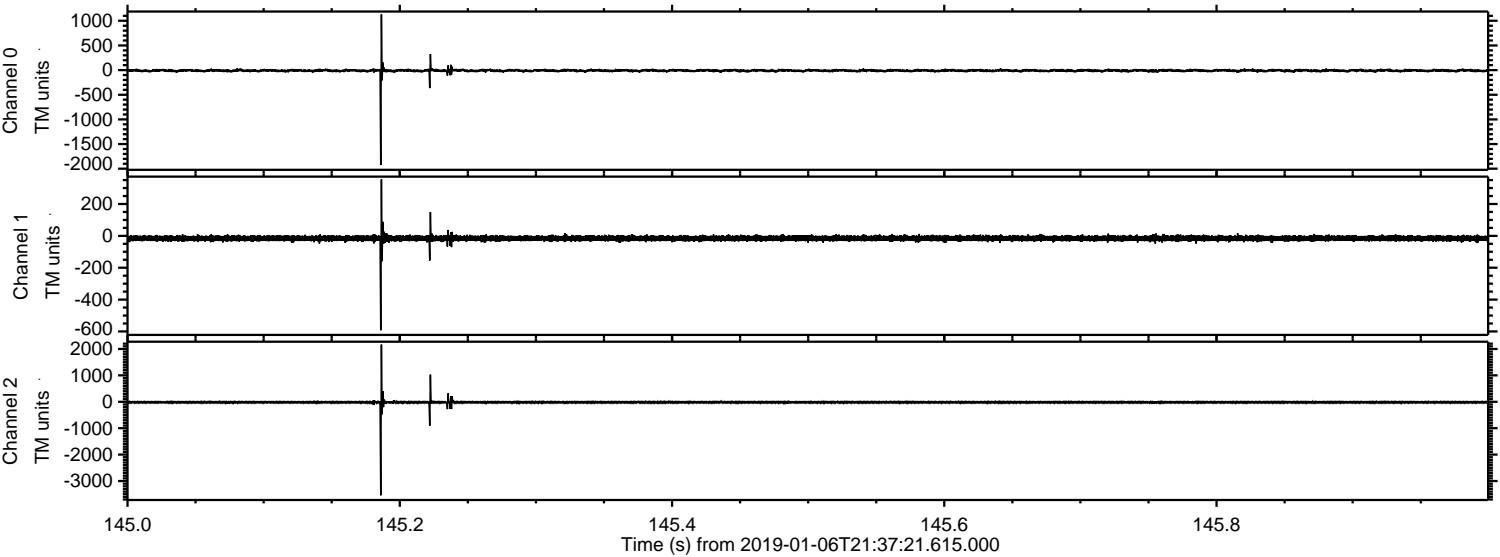

Processed Sun Jan 6 22:45:15 2019 by ELM ver.2012-10-06 from 001__elm20190106_213720__dat00.bin

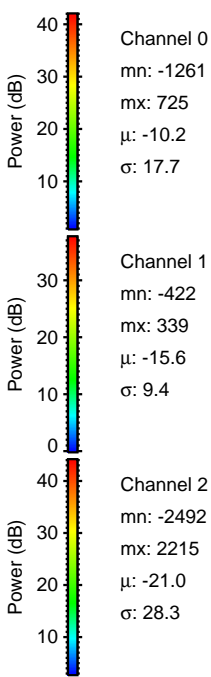
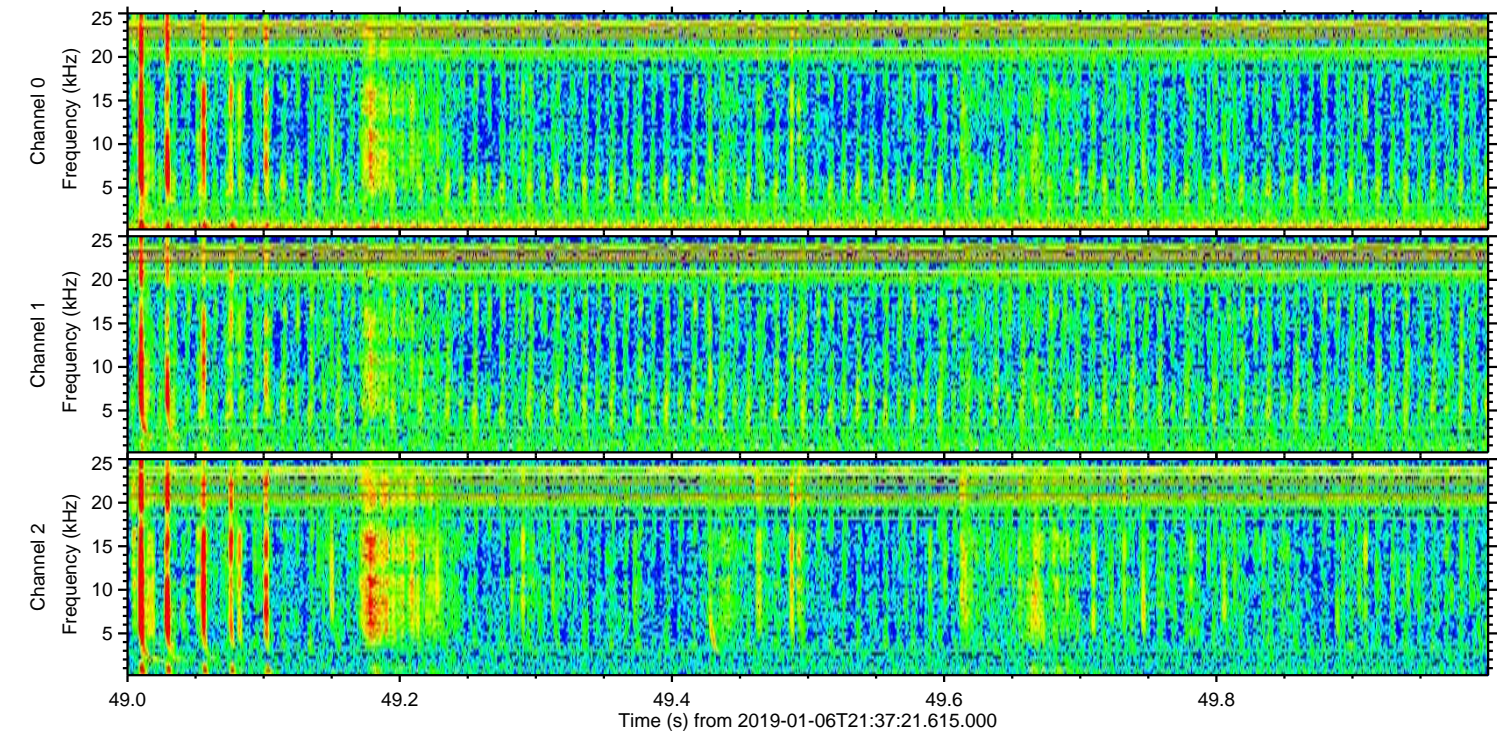
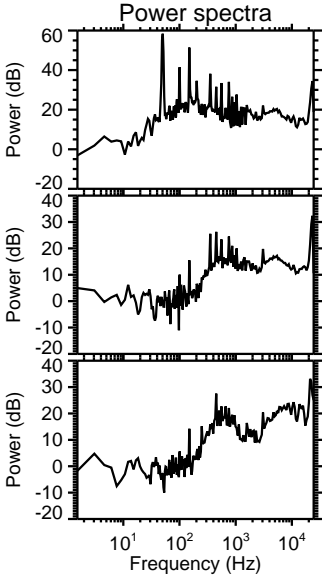
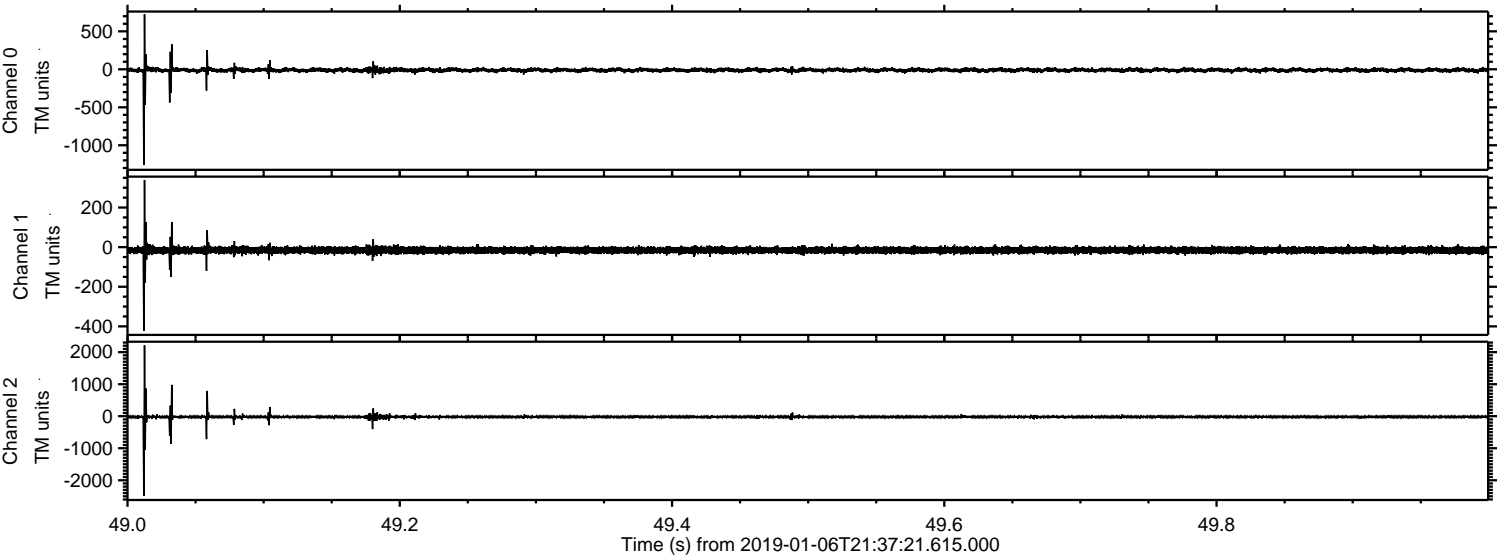

Processed Sun Jan 6 22:45:15 2019 by ELM ver.2012-10-06 from 001__elm20190106_213720__dat00.bin

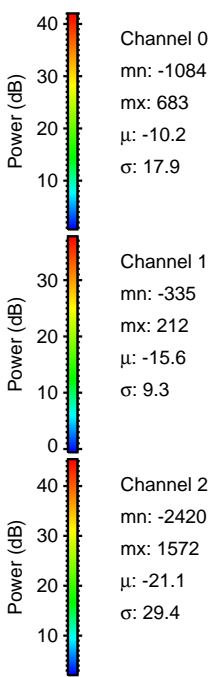
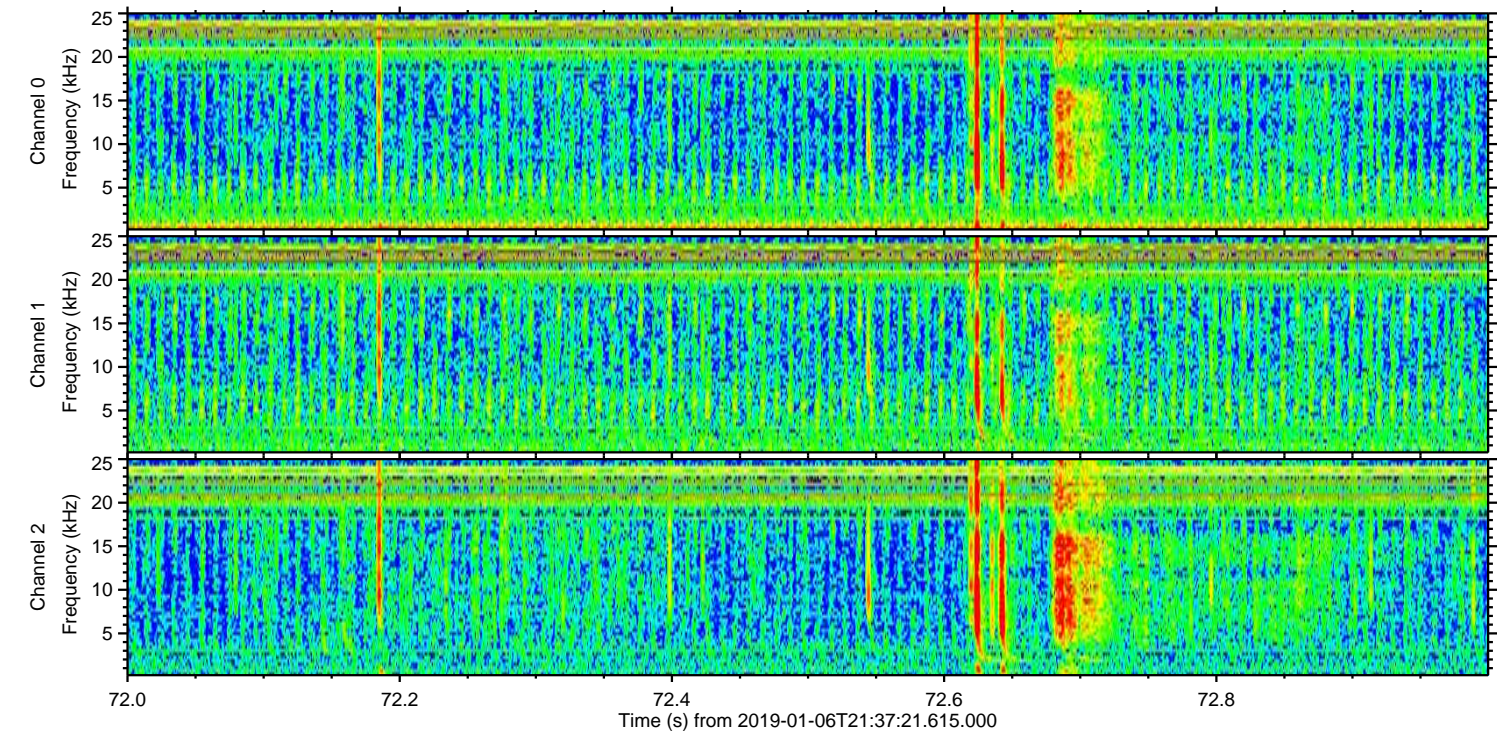
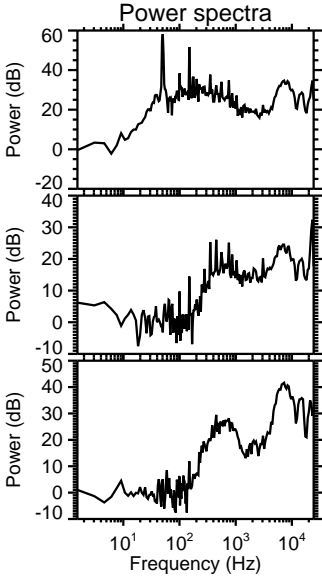
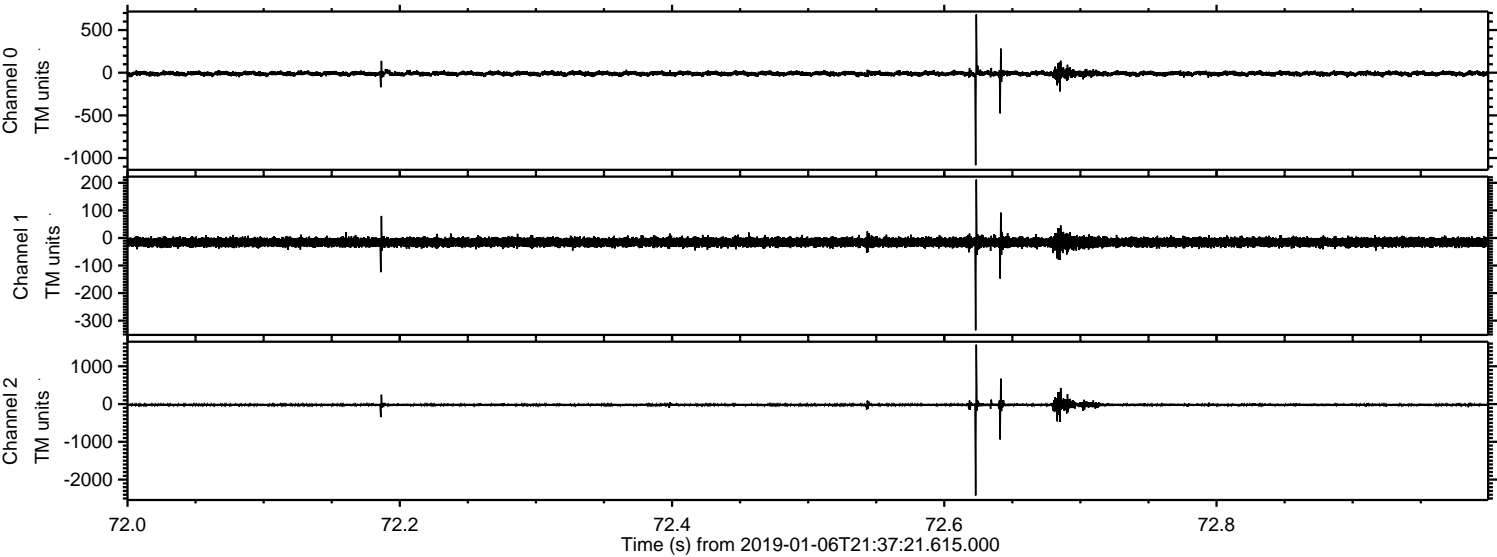

Channel 0
mn: -1084
mx: 683
 μ : -10.2
 σ : 17.9

Channel 1
mn: -335
mx: 212
 μ : -15.6
 σ : 9.3

Channel 2
mn: -2420
mx: 1572
 μ : -21.1
 σ : 29.4

ELMAVAN 3D WAVEFORMS (Measured data sampled at 50 kHz) 51000 packets of 144 samples from 2019-01-06T21:37:21.615.000. Part 134/147

Processed Sun Jan 6 22:45:16 2019 by ELM ver.2012-10-06 from 001__elm20190106_213720__dat00.bin

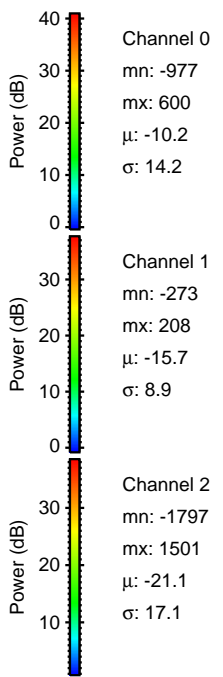
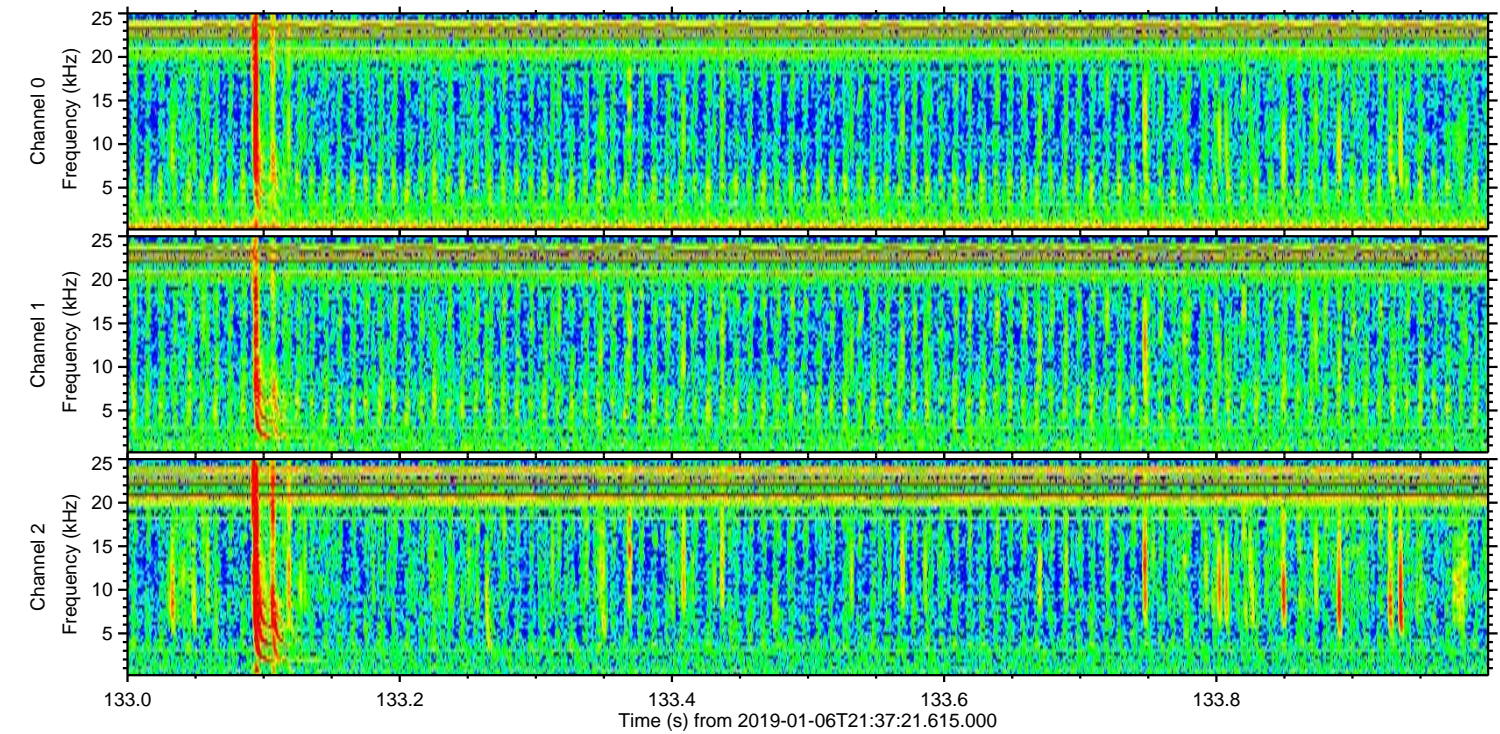
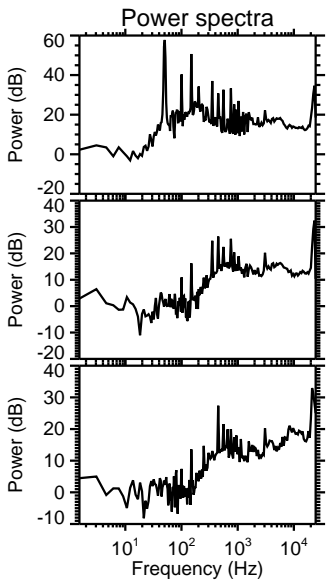
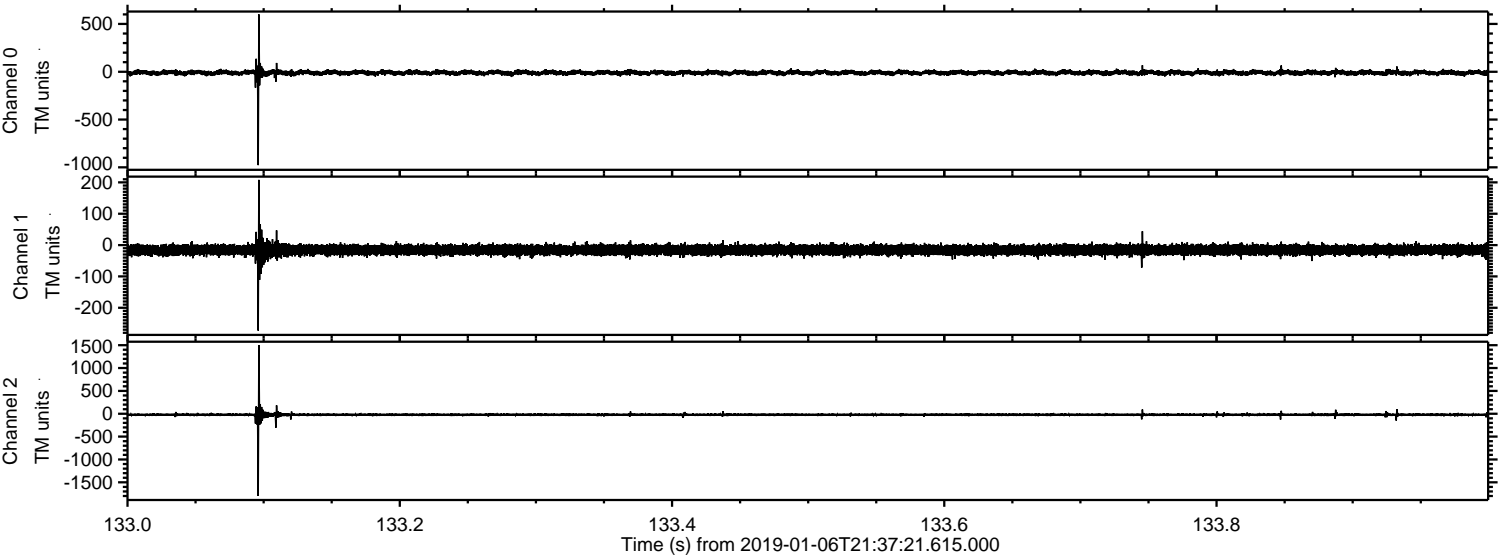

ELMAVAN 3D WAVEFORMS (Measured data sampled at 50 kHz) 51000 packets of 144 samples from 2019-01-06T21:37:21.615.000. Part 116/147

Processed Sun Jan 6 22:45:16 2019 by ELM ver.2012-10-06 from 001__elm20190106_213720__dat00.bin

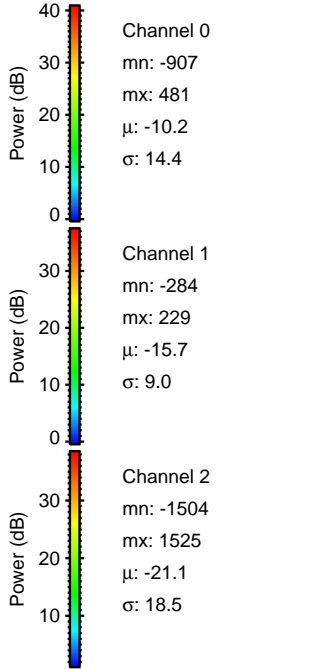
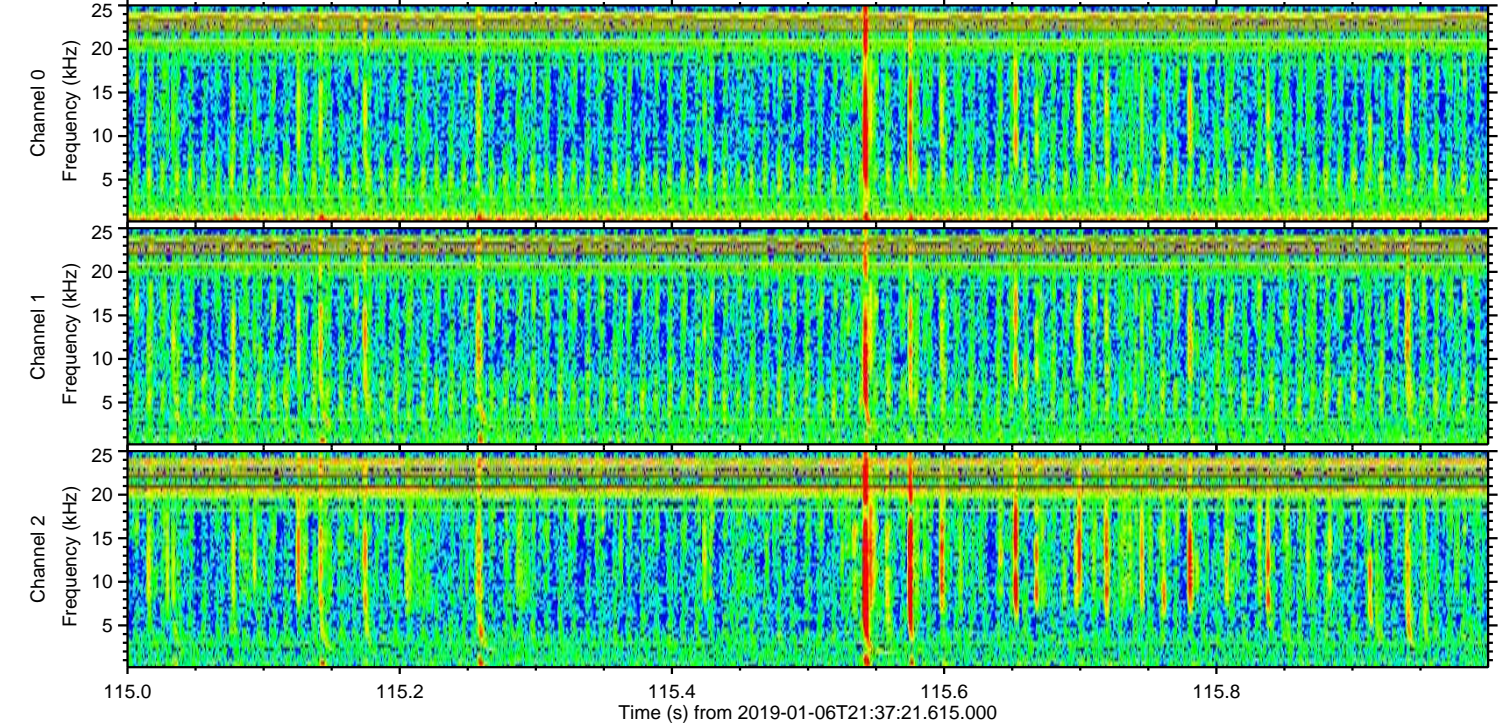
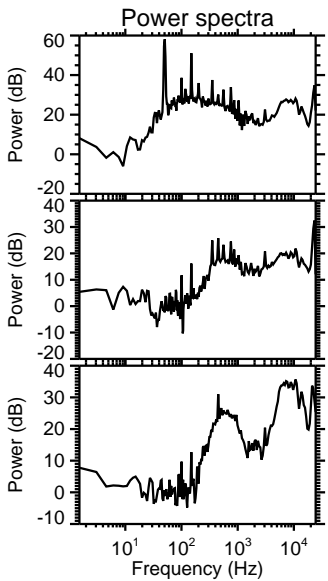
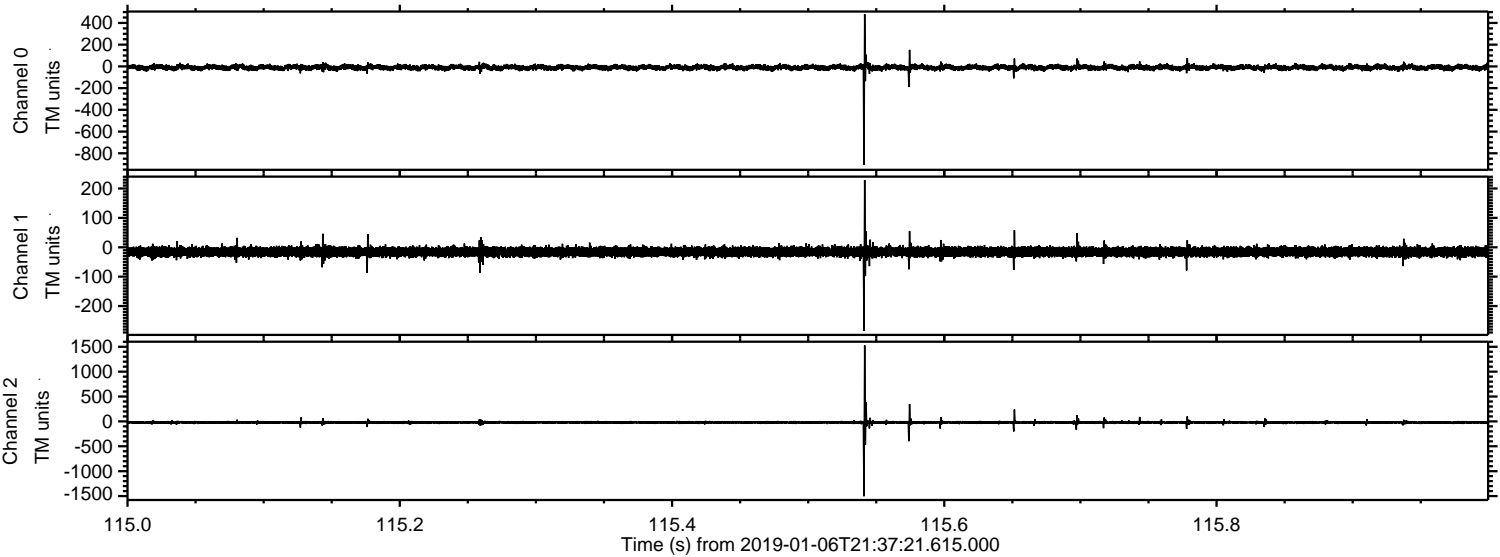

Processed Sun Jan 6 22:45:17 2019 by ELM ver.2012-10-06 from 001__elm20190106_213720__dat00.bin

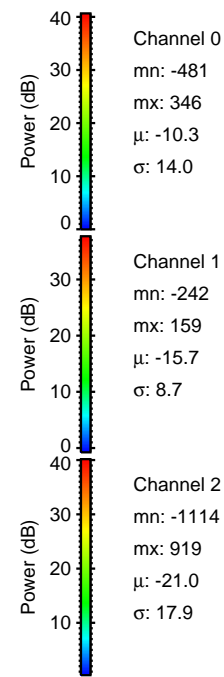
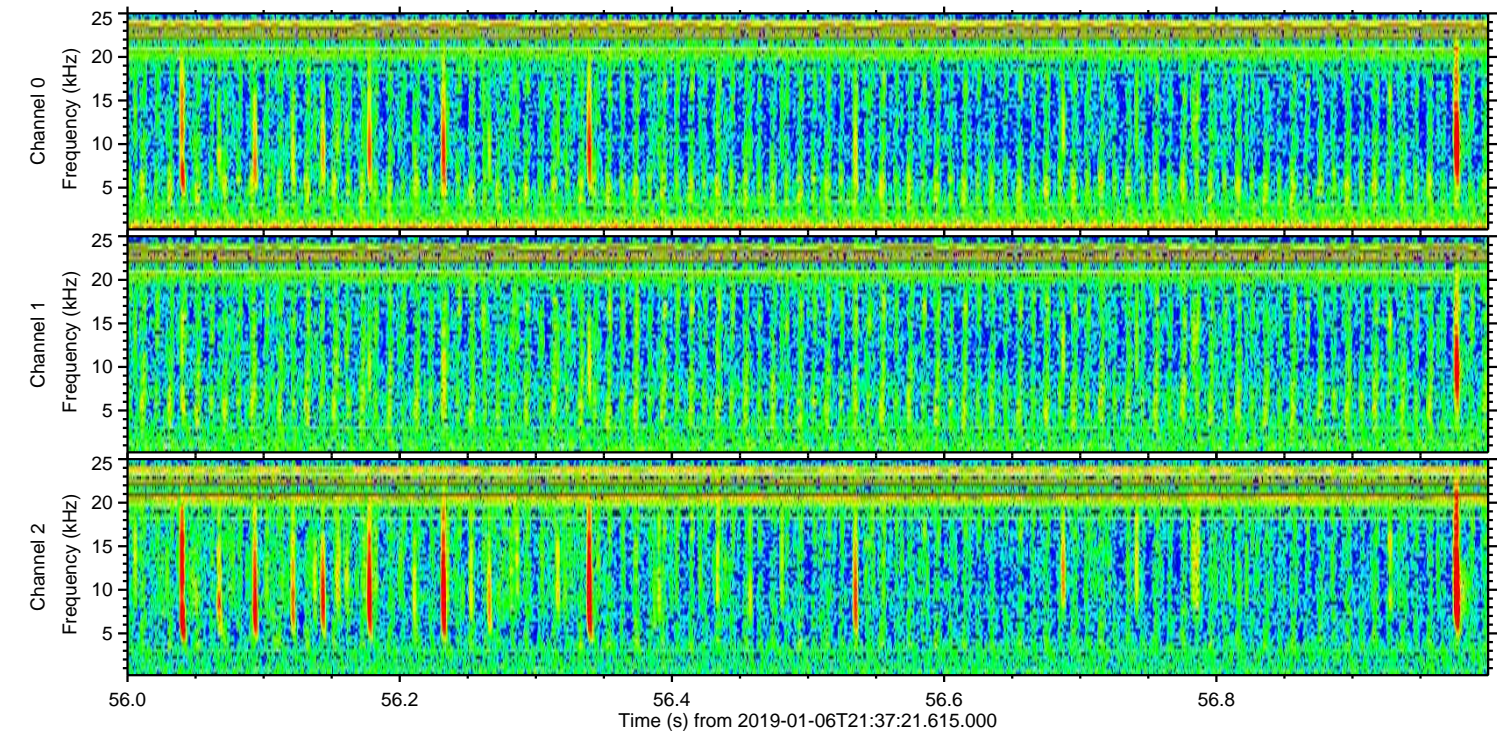
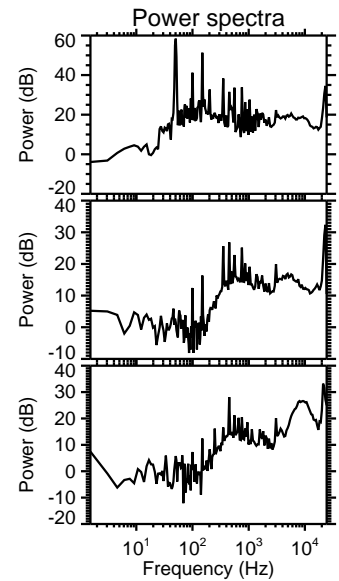
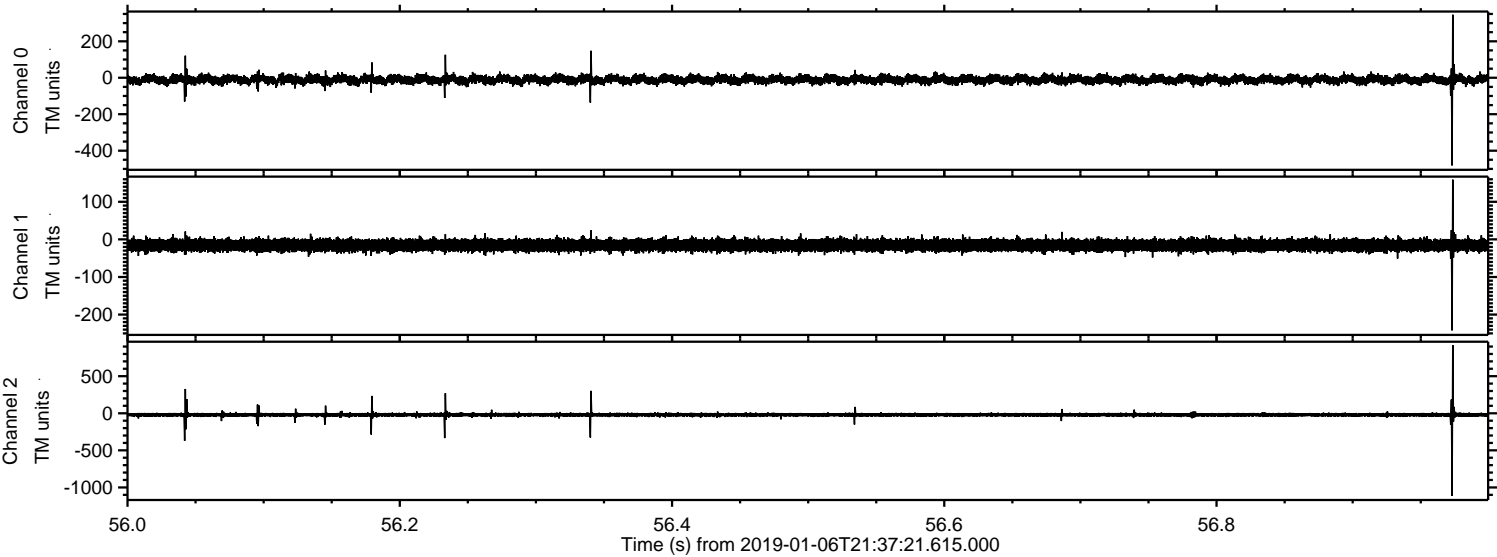

ELMAVAN 3D WAVEFORMS (Measured data sampled at 50 kHz) 51000 packets of 144 samples from 2019-01-06T21:37:21.615.000. Part 144/147

Processed Sun Jan 6 22:45:18 2019 by ELM ver.2012-10-06 from 001__elm20190106_213720__dat00.bin

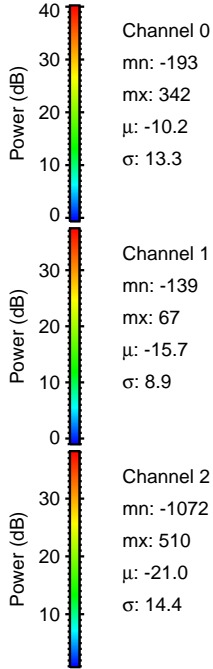
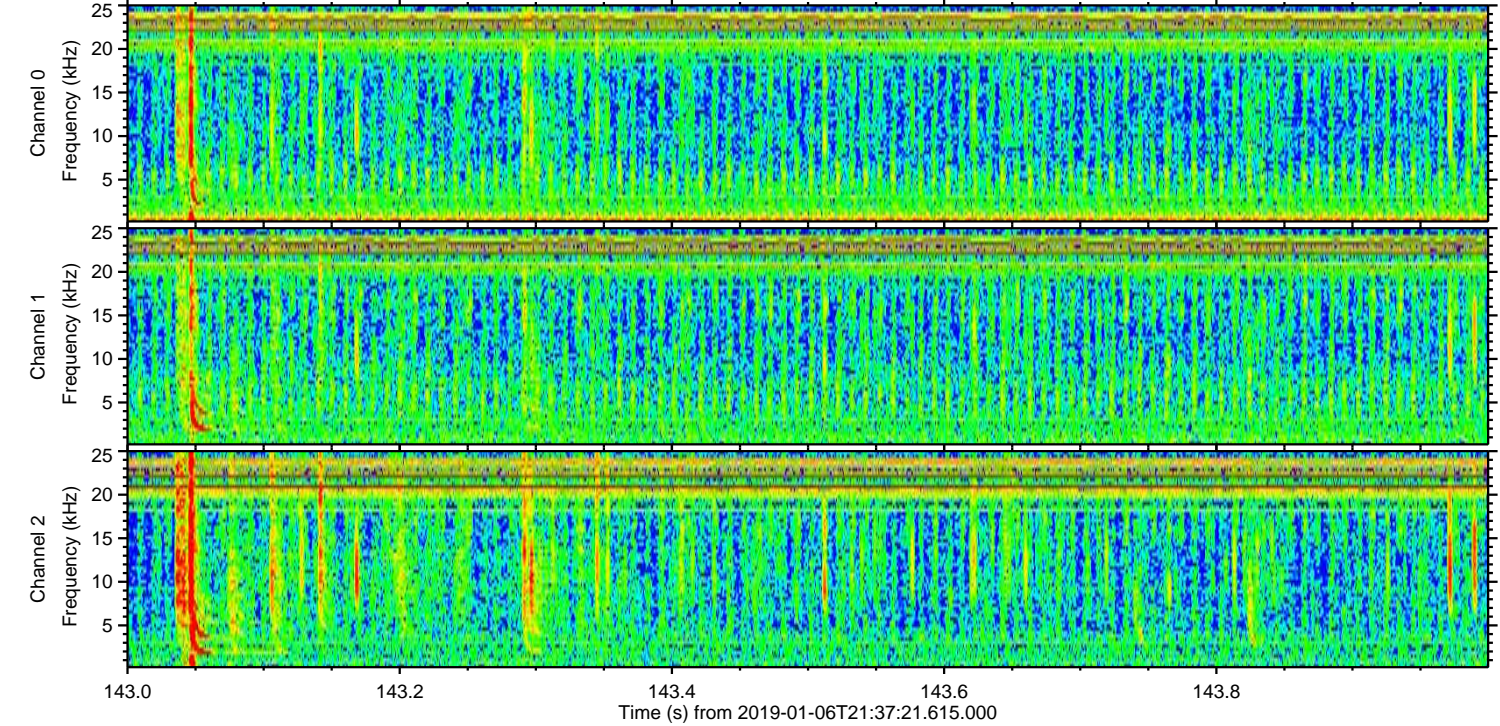
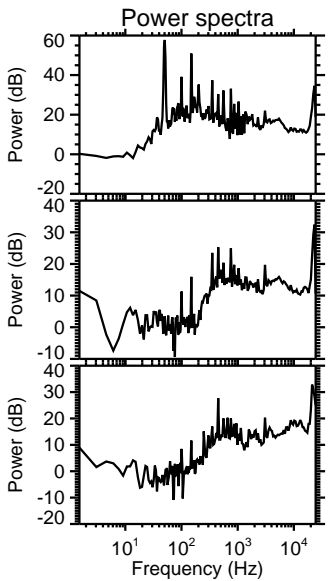
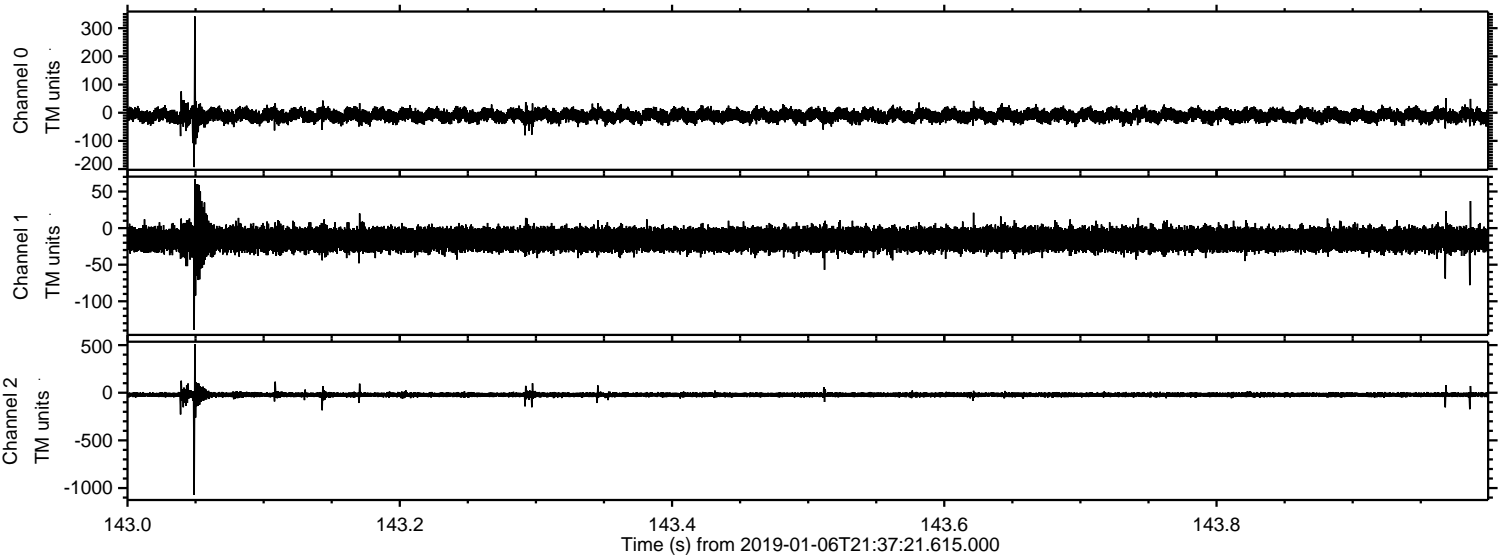

Processed Sun Jan 6 22:45:18 2019 by ELM ver.2012-10-06 from 001__elm20190106_213720__dat00.bin

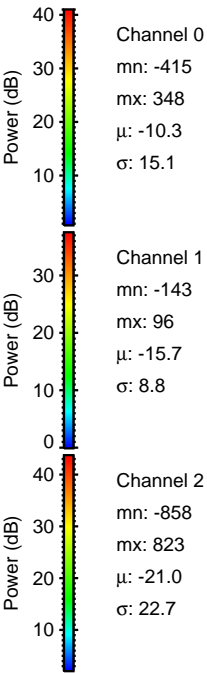
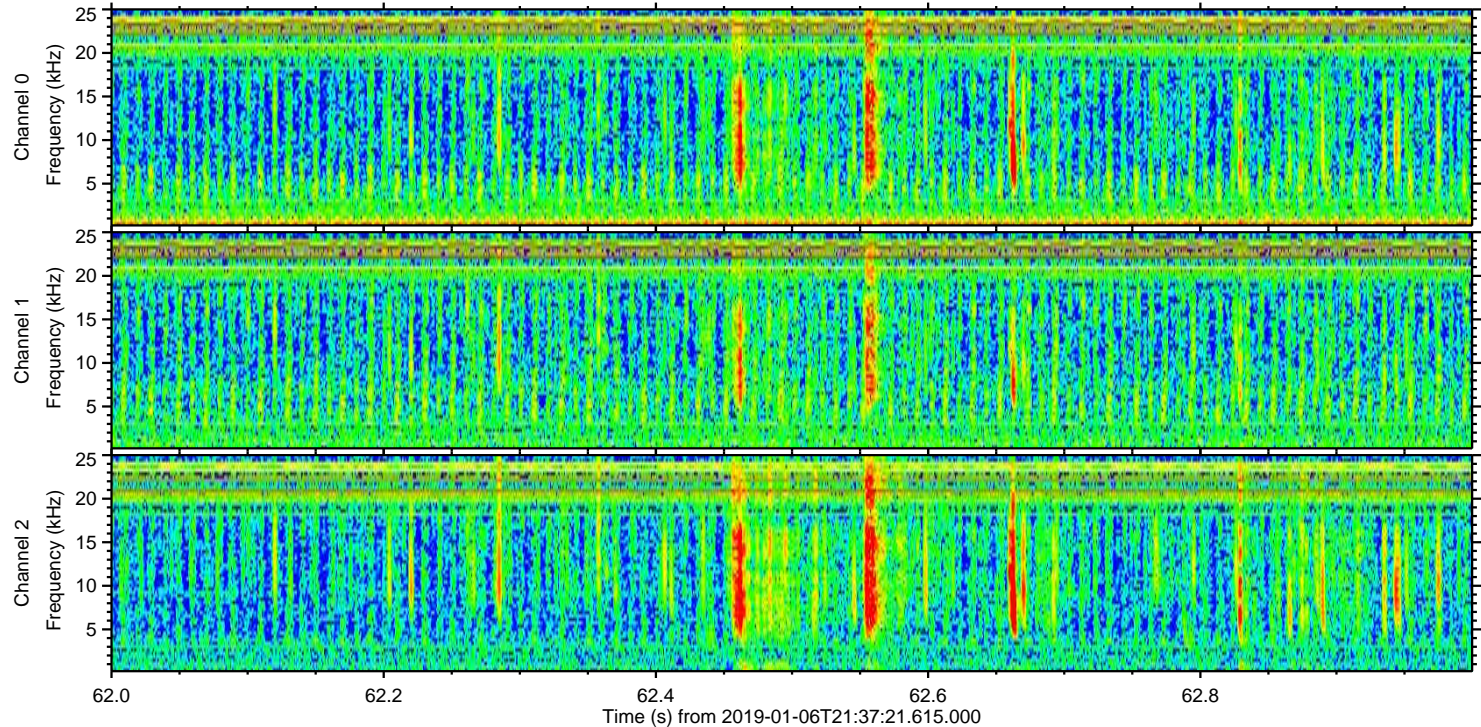
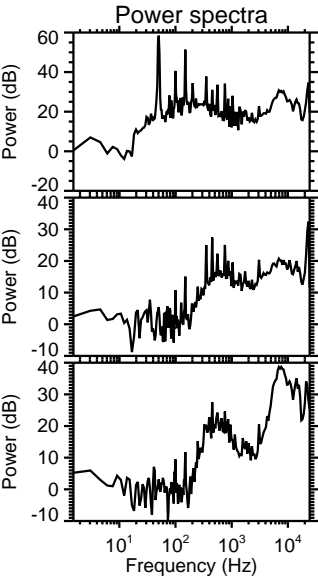
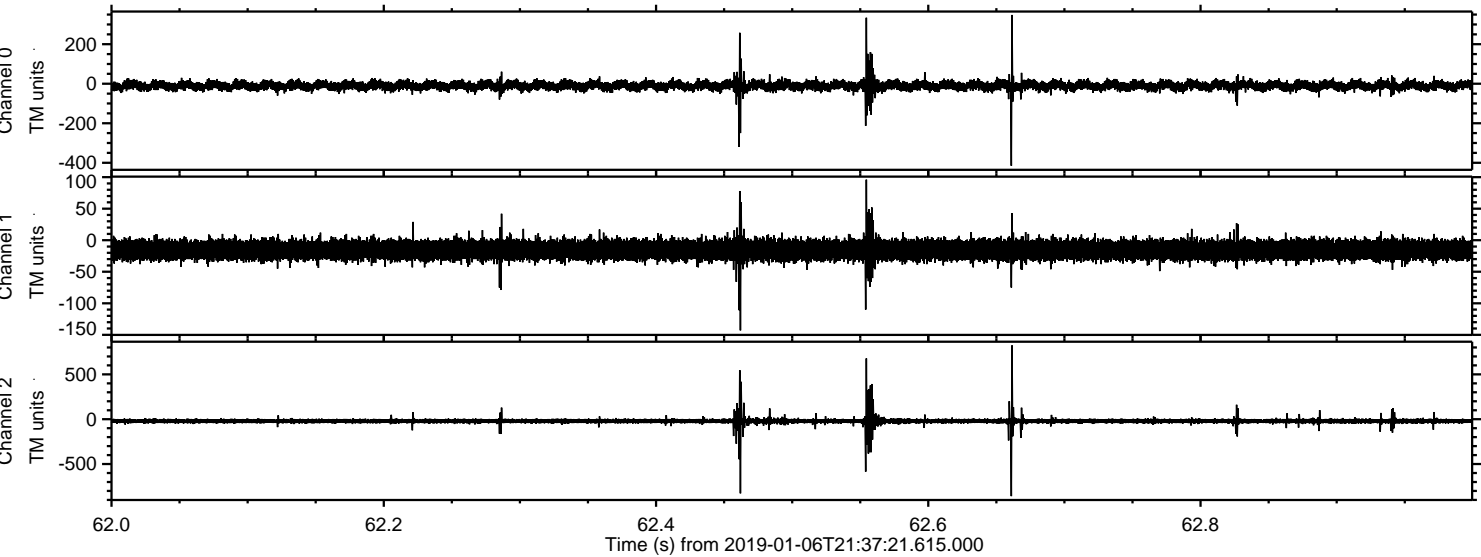

Processed Sun Jan 6 22:45:19 2019 by ELM ver.2012-10-06 from 001__elm20190106_213720__dat00.bin

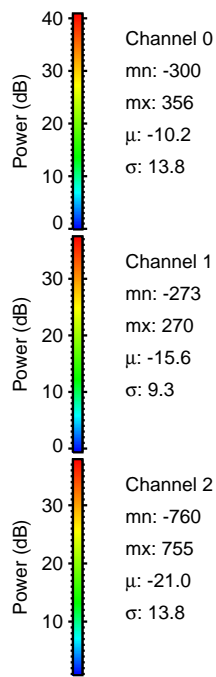
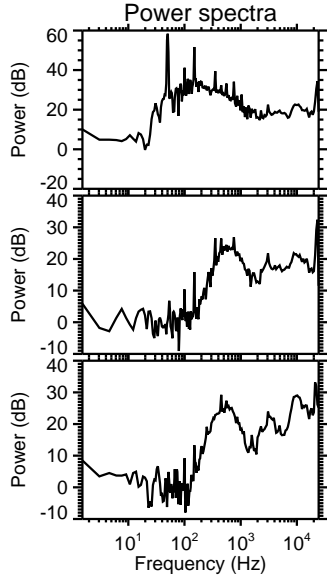
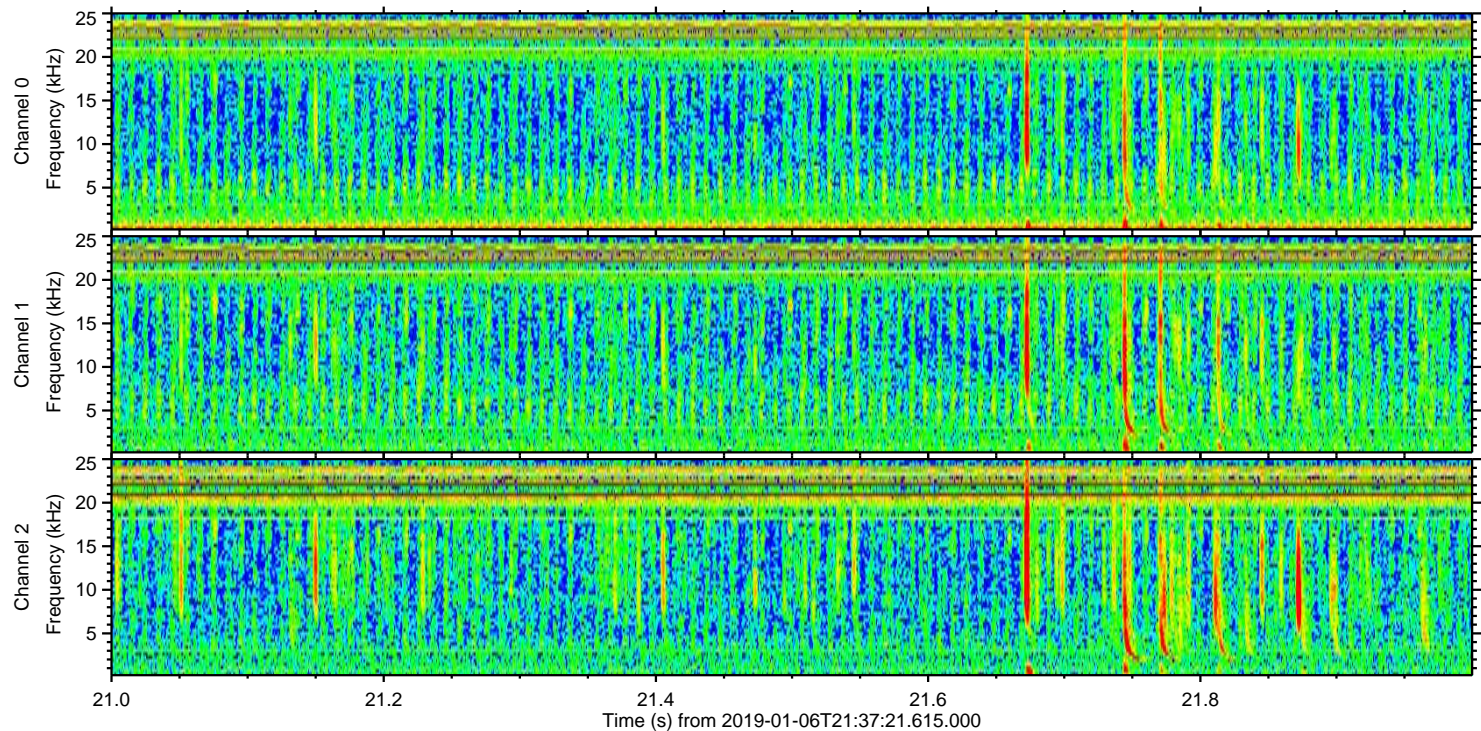
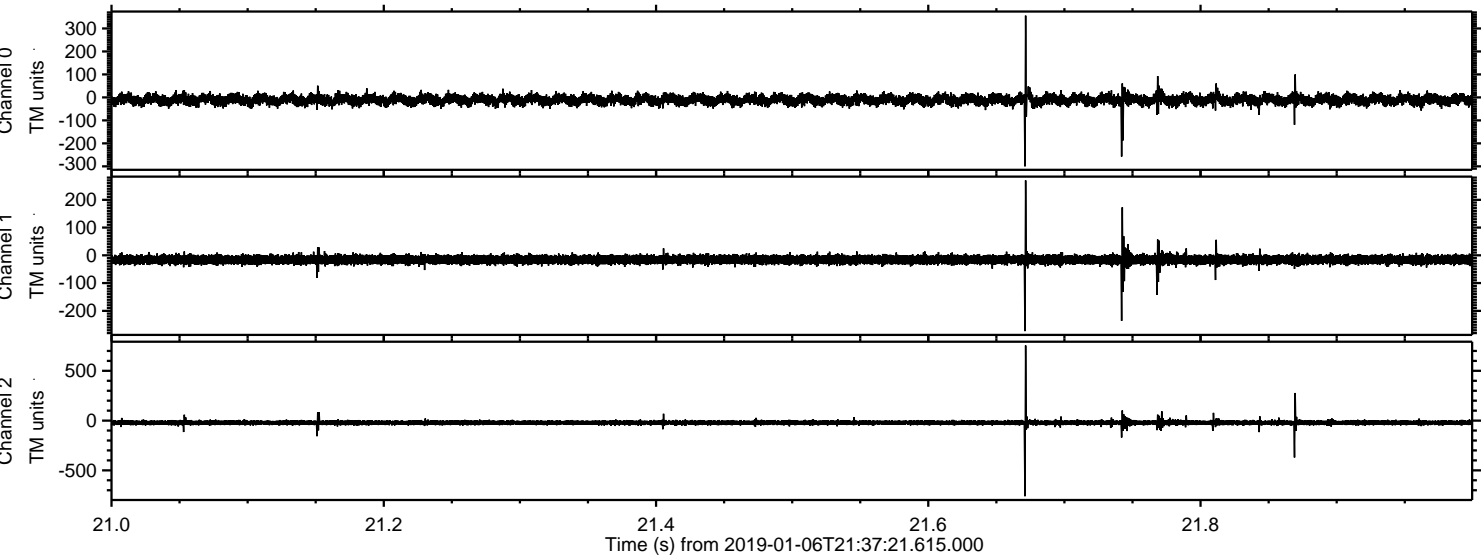

Processed Sun Jan 6 22:45:20 2019 by ELM ver.2012-10-06 from 001__elm20190106_213720__dat00.bin

