

ELMAVAN 3D WAVEFORMS (Measured data sampled at 50 kHz) 51000 packets of 144 samples from 2019-01-06T17:27:10.554.999.

Processed Sun Jan 6 18:34:35 2019 by ELM ver.2012-10-06 from 001__elm20190106_172709__dat00.bin

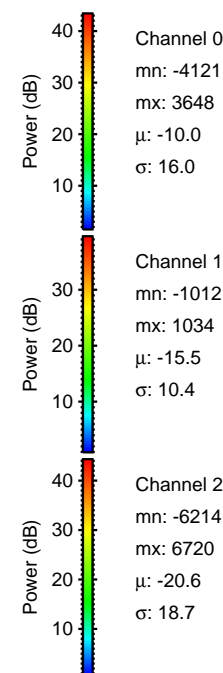
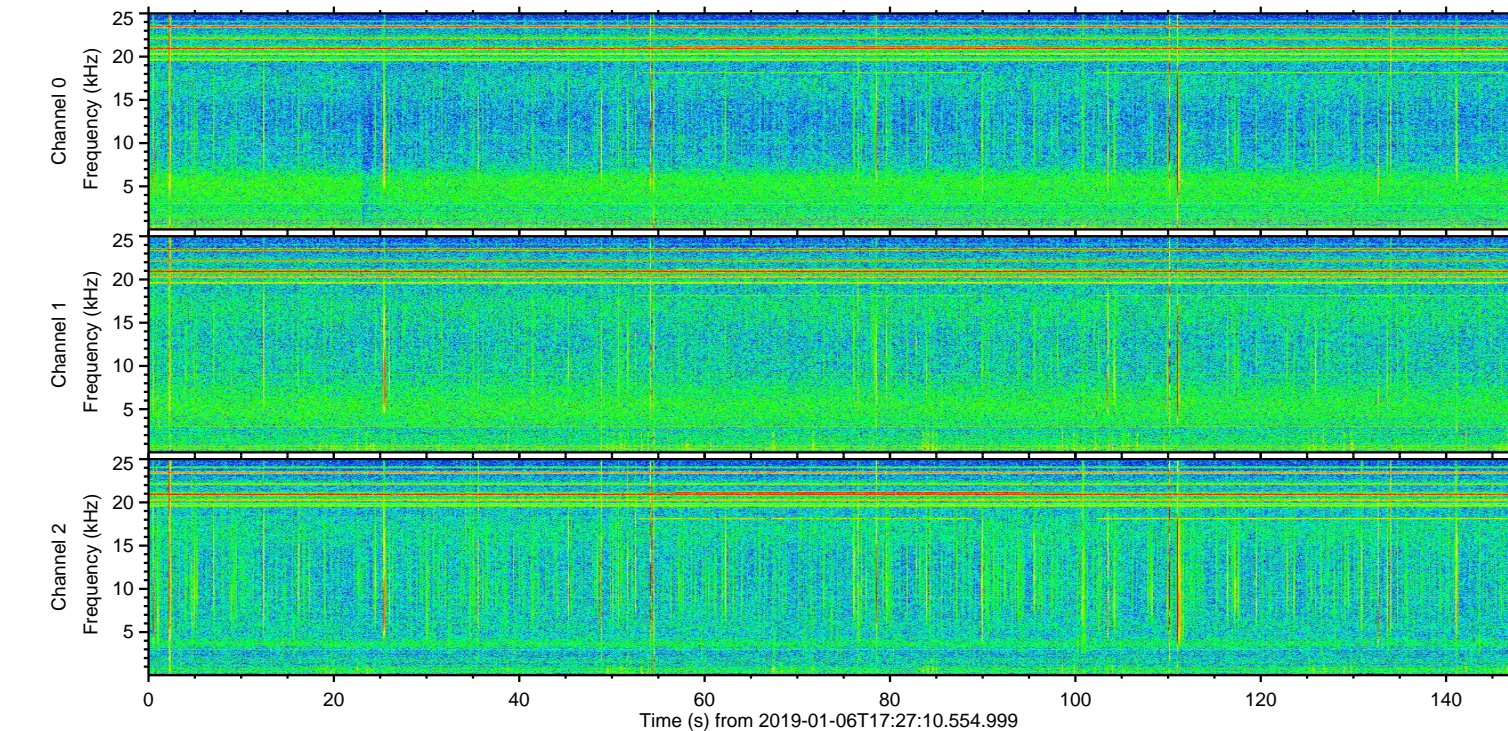
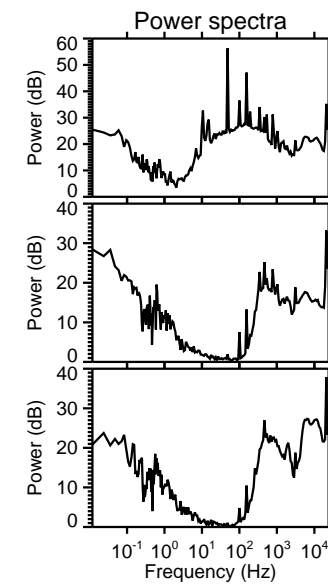
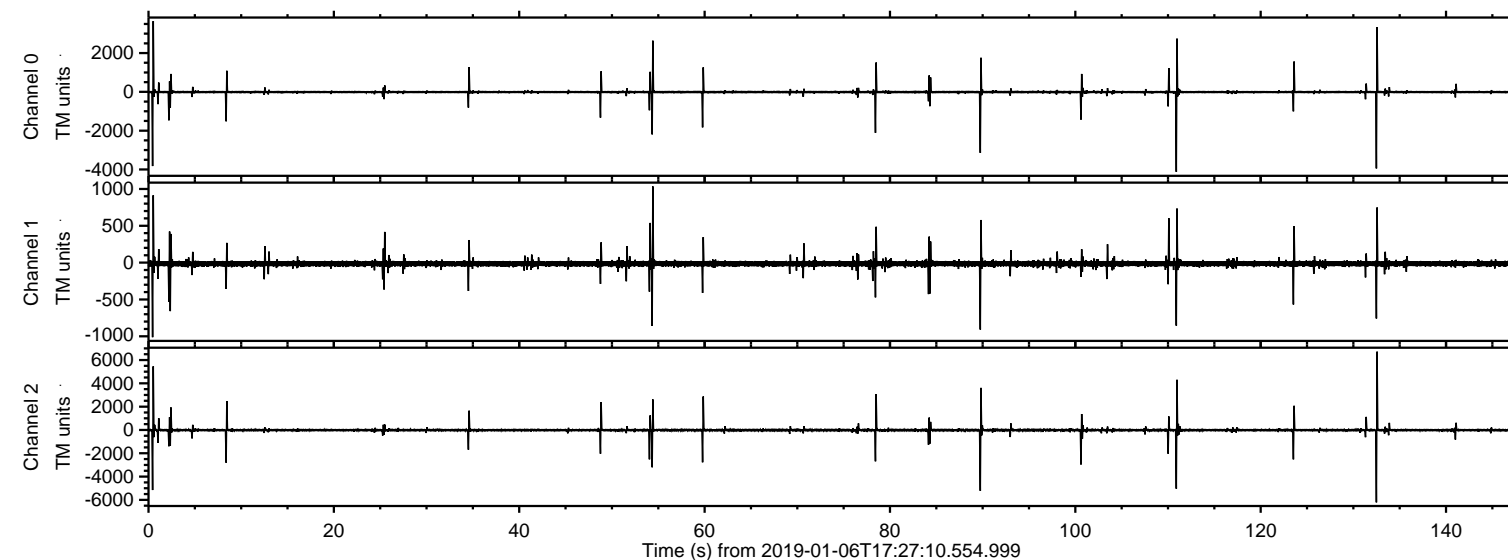

ELMAVAN 3D WAVEFORMS (Measured data sampled at 50 kHz) 51000 packets of 144 samples from 2019-01-06T17:27:10.554.999. Part 133/147

Processed Sun Jan 6 18:34:41 2019 by ELM ver.2012-10-06 from 001__elm20190106_172709__dat00.bin

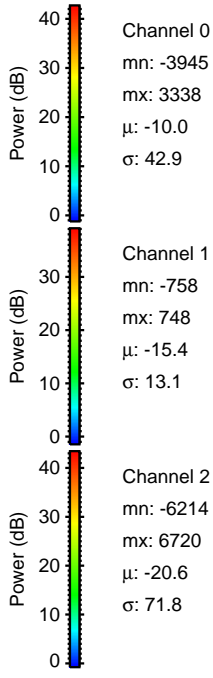
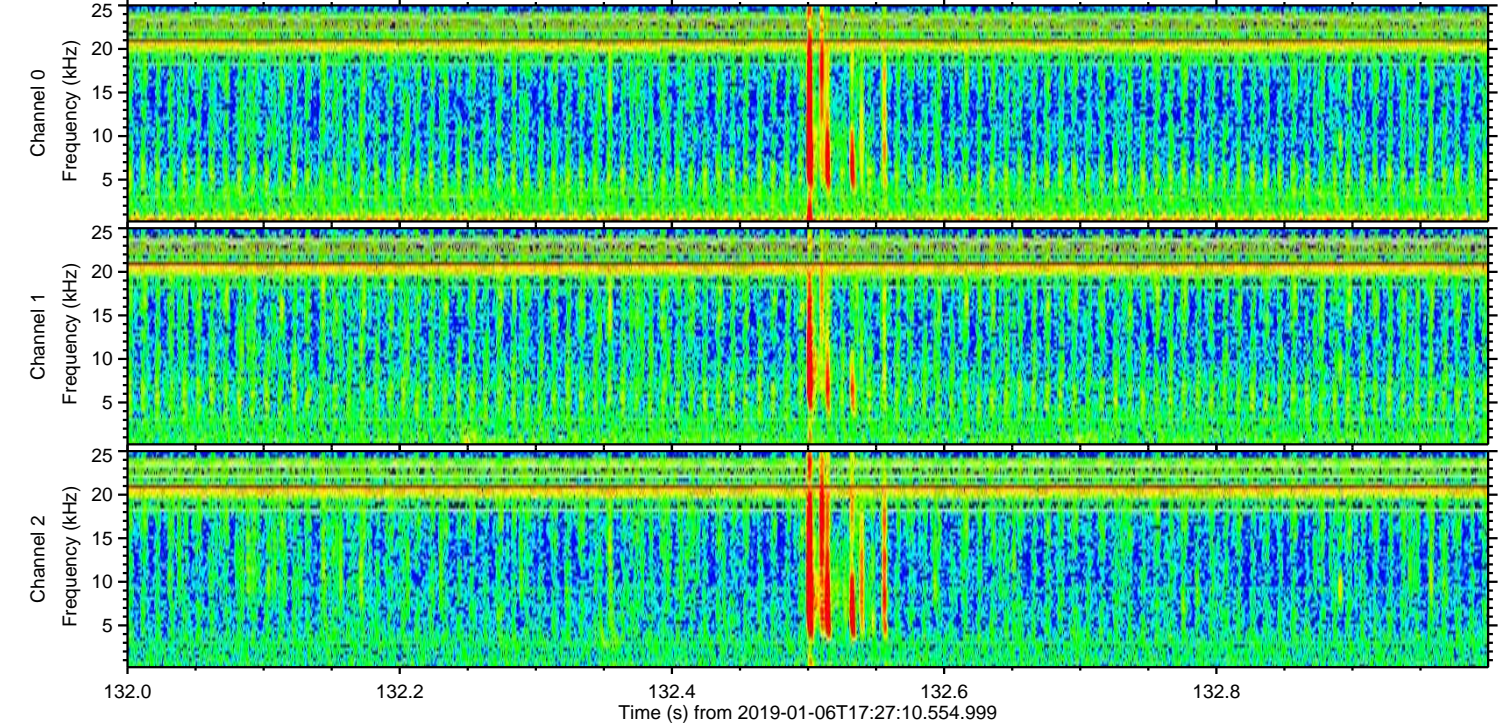
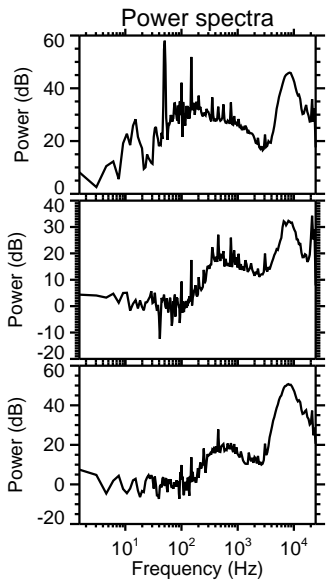
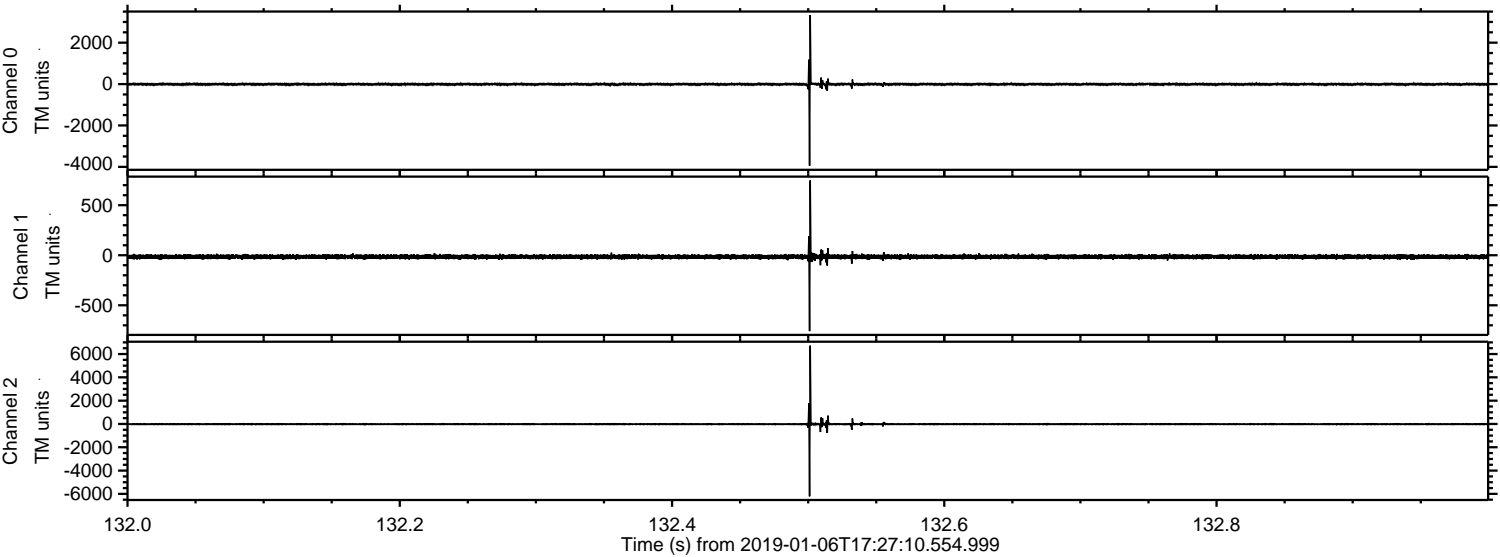

ELMAVAN 3D WAVEFORMS (Measured data sampled at 50 kHz) 51000 packets of 144 samples from 2019-01-06T17:27:10.554.999. Part 1/147

Processed Sun Jan 6 18:34:41 2019 by ELM ver.2012-10-06 from 001__elm20190106_172709__dat00.bin

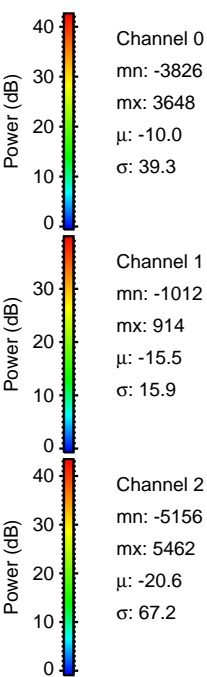
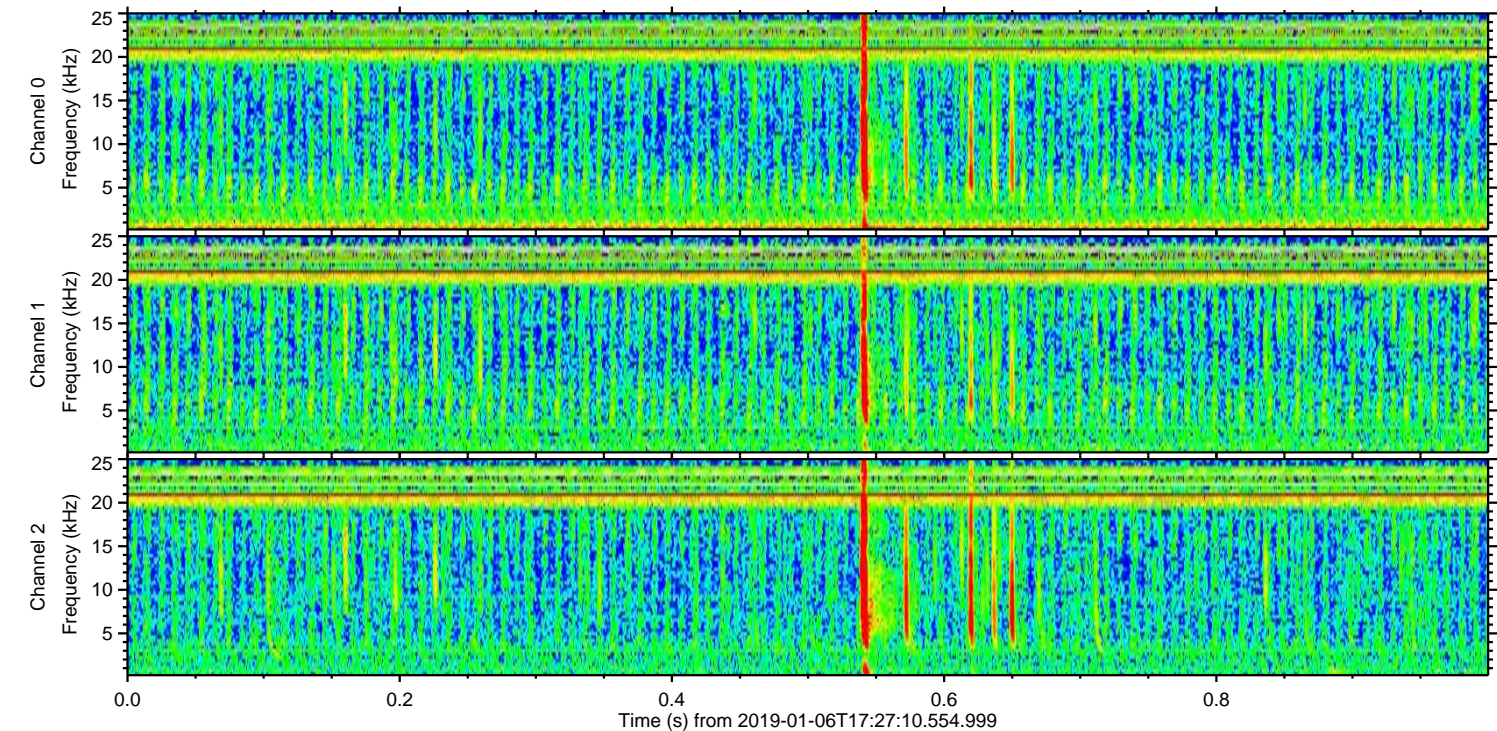
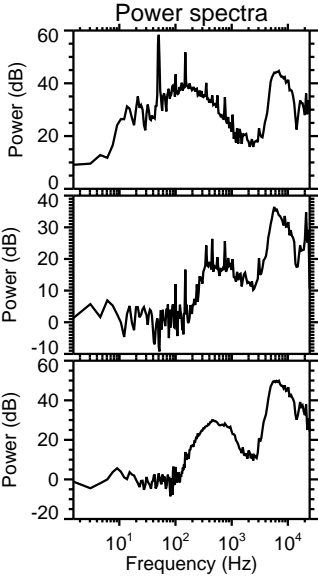
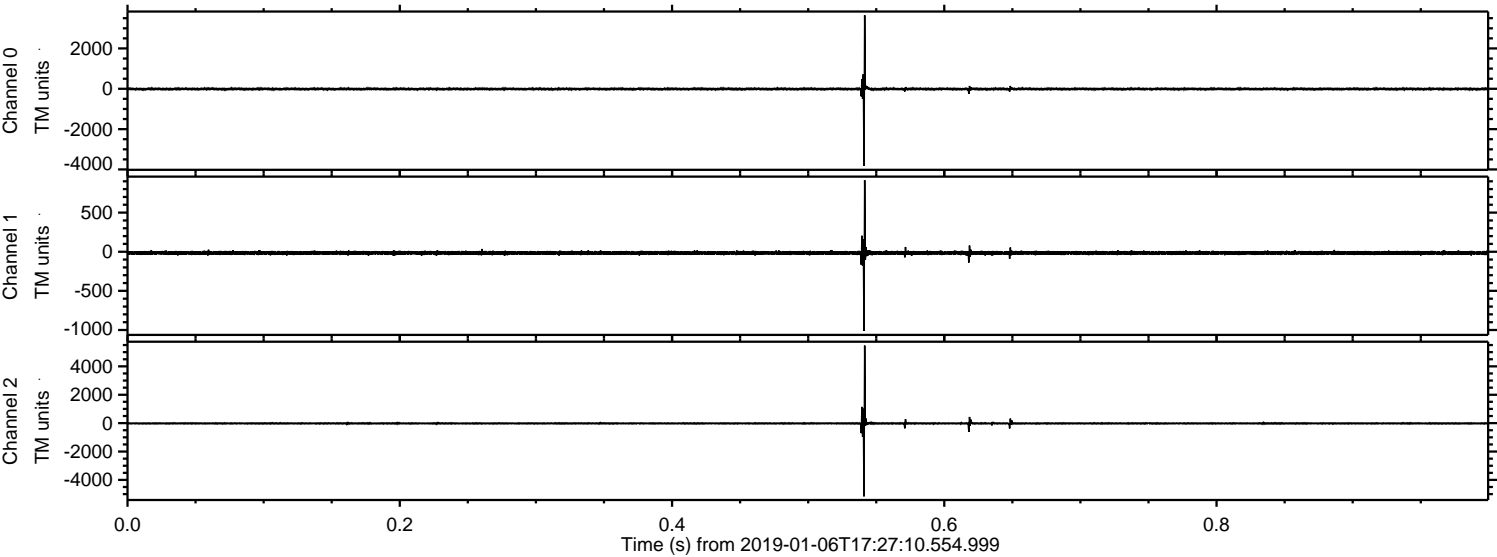

Processed Sun Jan 6 18:34:42 2019 by ELM ver.2012-10-06 from 001__elm20190106_172709__dat00.bin

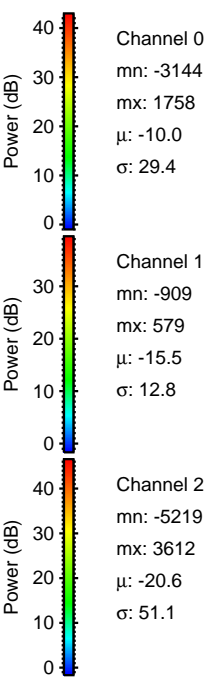
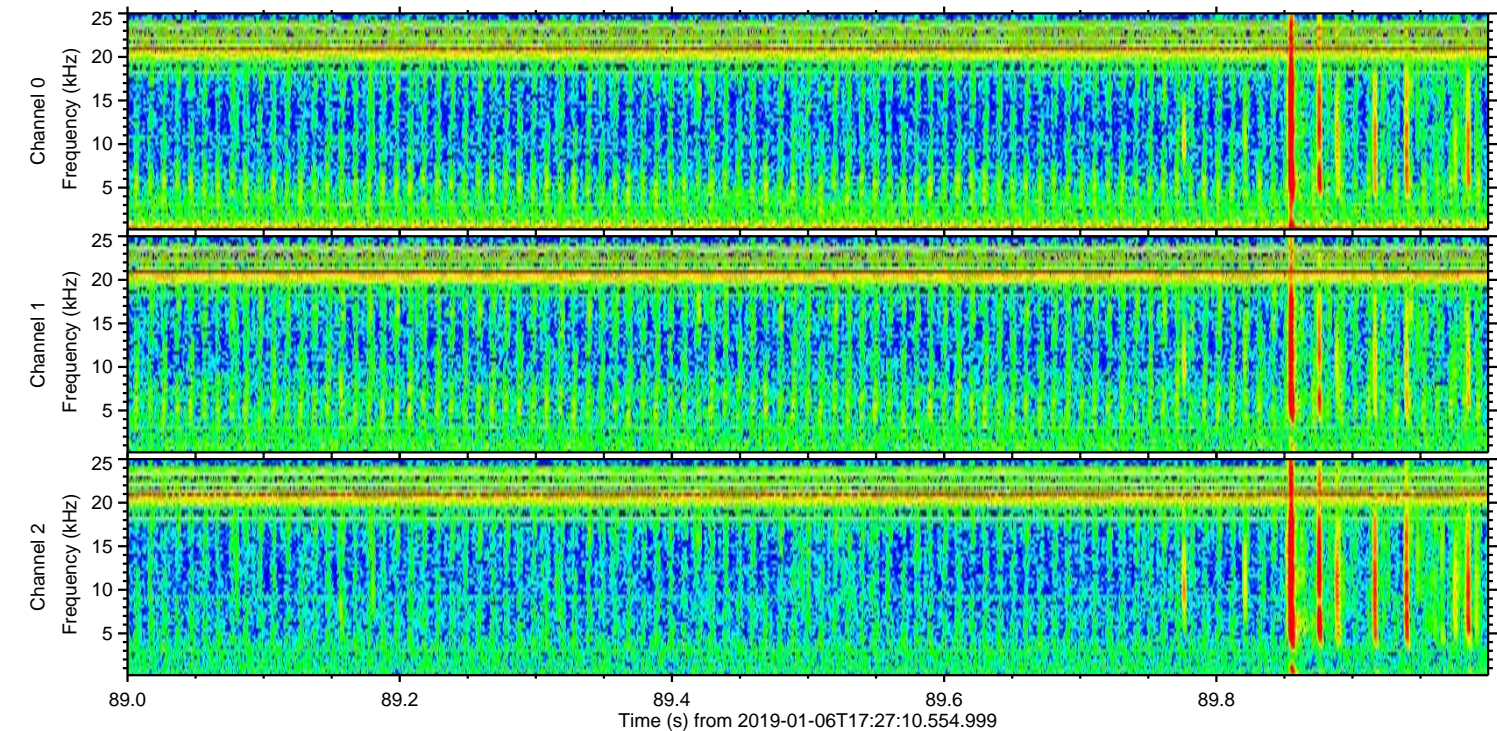
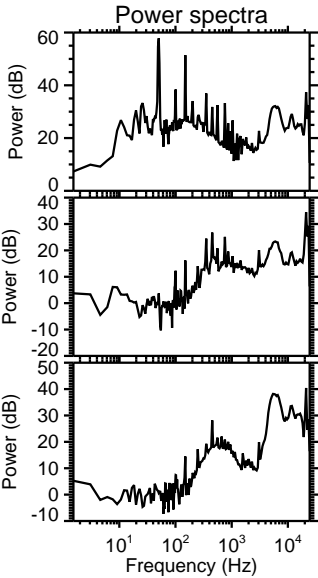
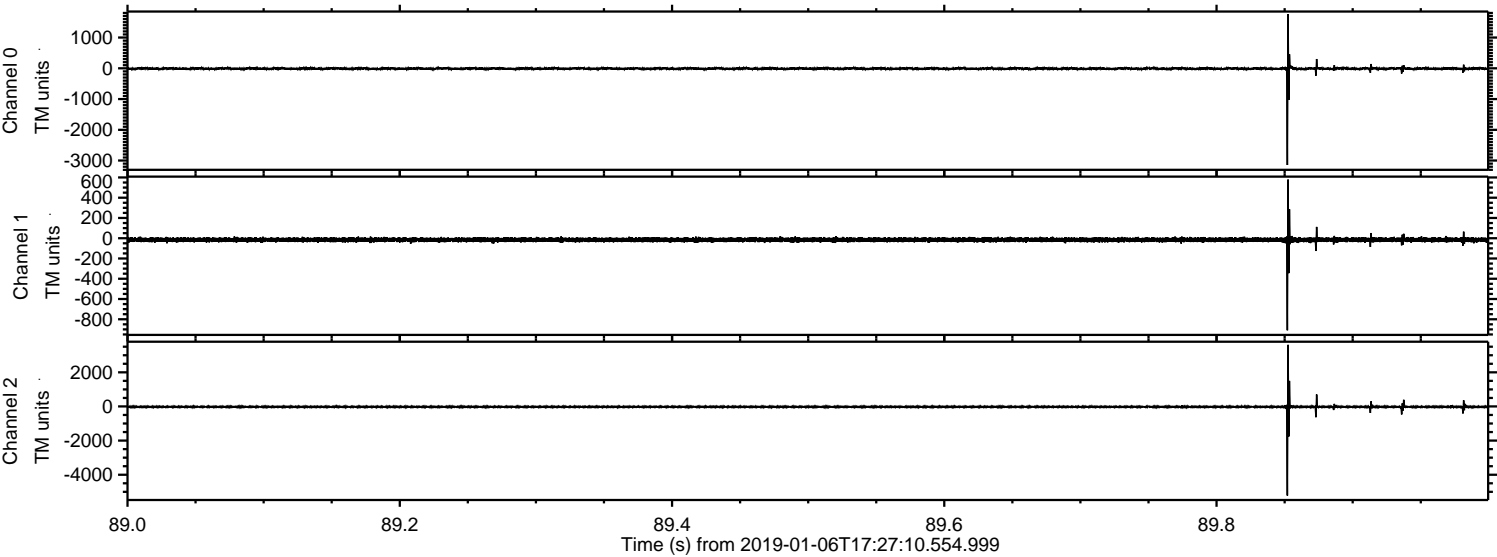

ELMAVAN 3D WAVEFORMS (Measured data sampled at 50 kHz) 51000 packets of 144 samples from 2019-01-06T17:27:10.554.999. Part 111/147

Processed Sun Jan 6 18:34:43 2019 by ELM ver.2012-10-06 from 001__elm20190106_172709__dat00.bin

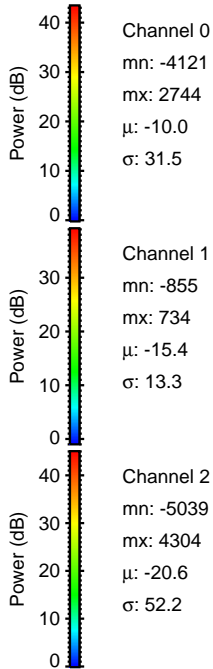
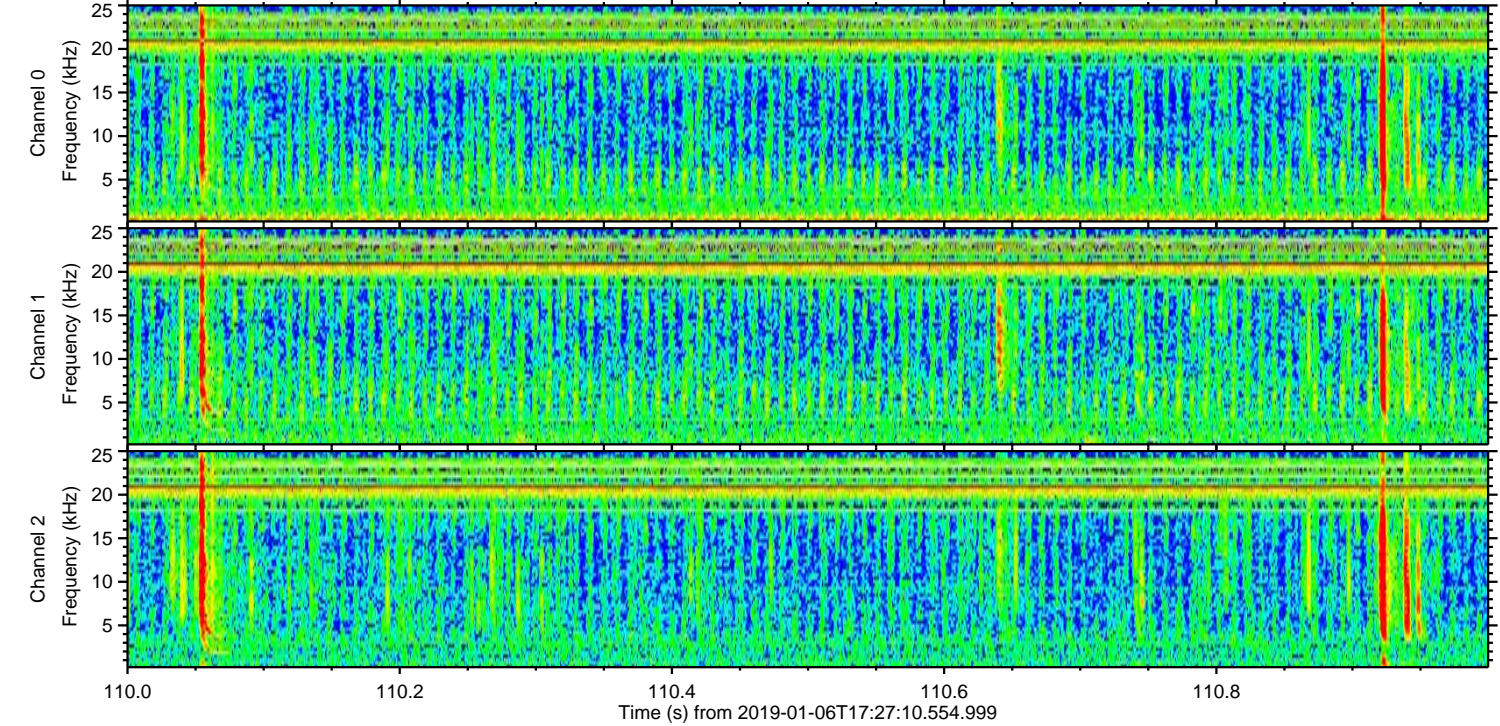
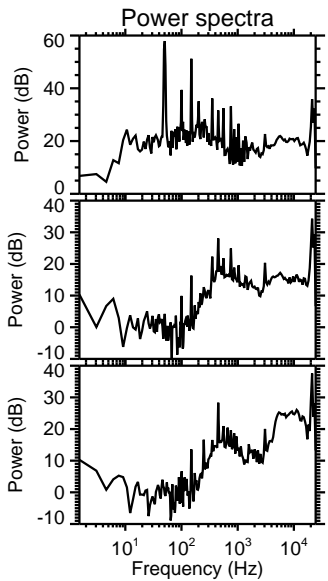
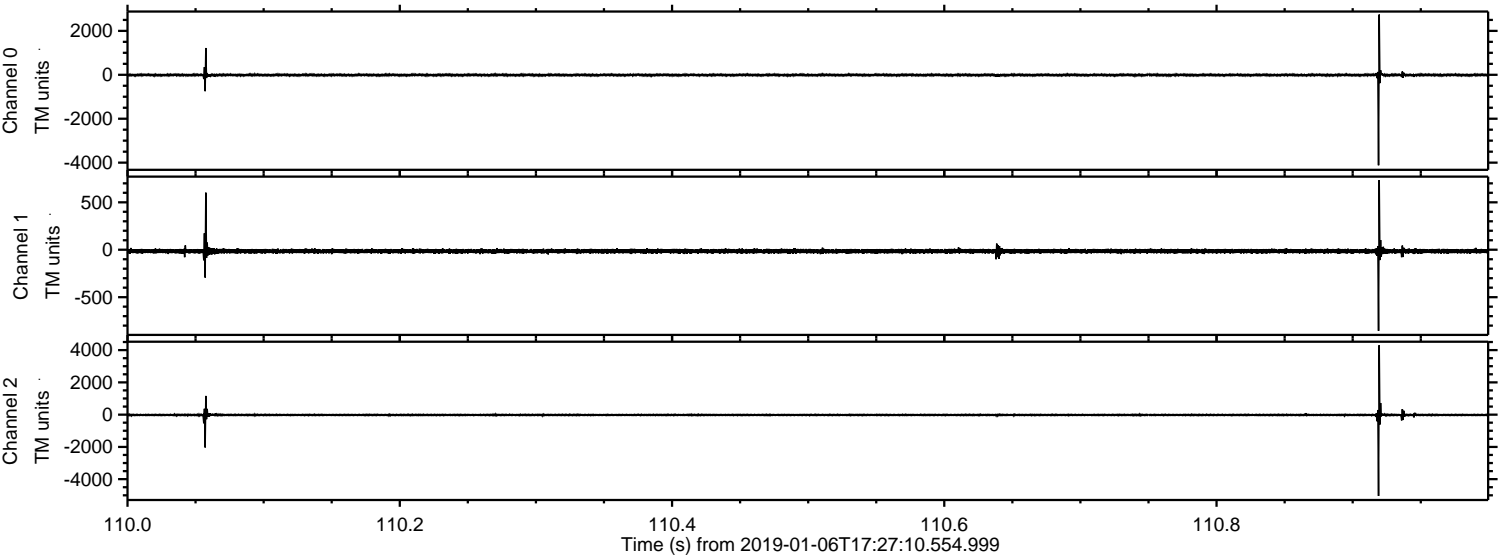

Processed Sun Jan 6 18:34:43 2019 by ELM ver.2012-10-06 from 001__elm20190106_172709__dat00.bin

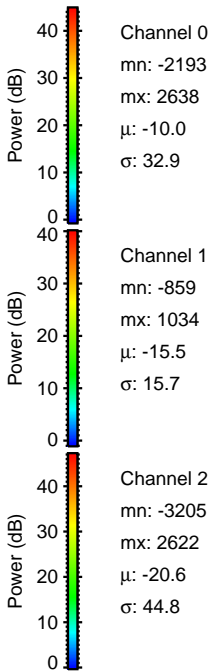
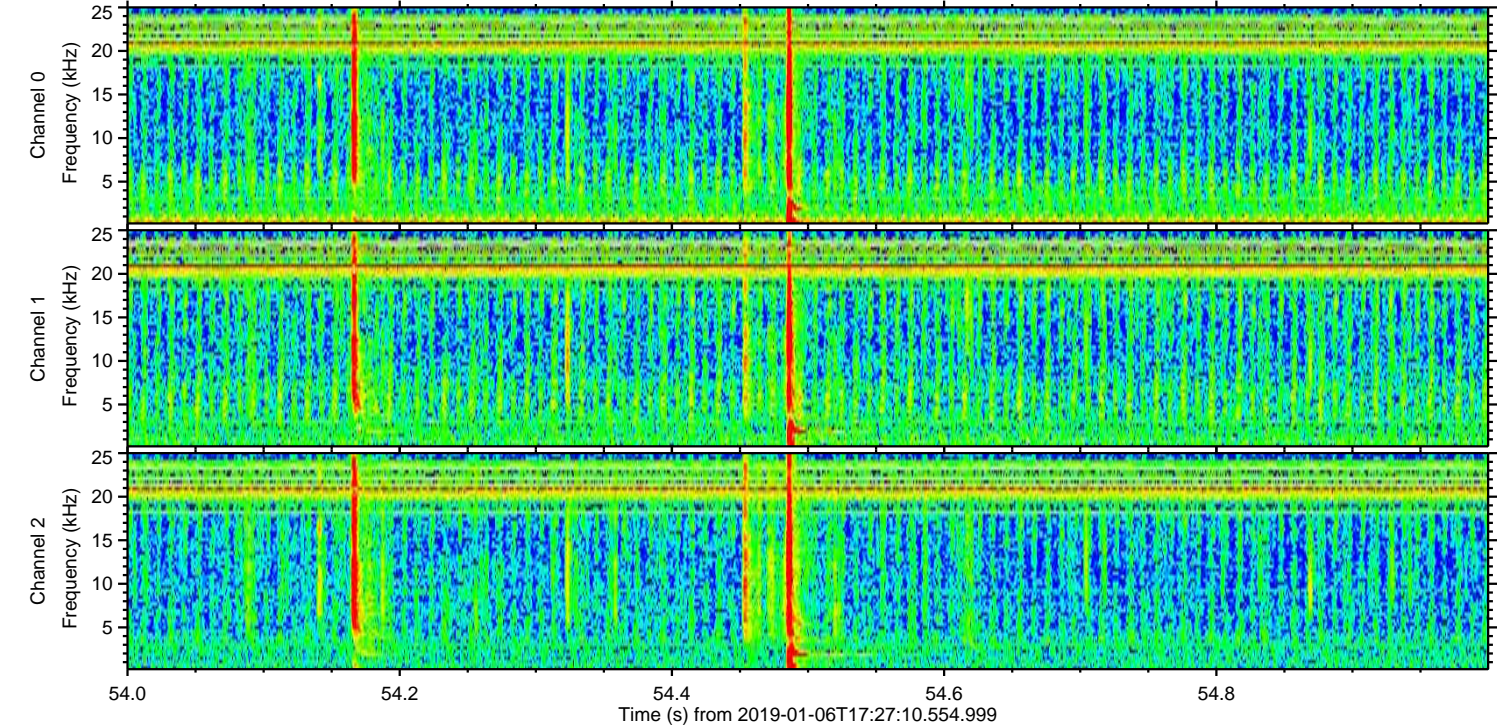
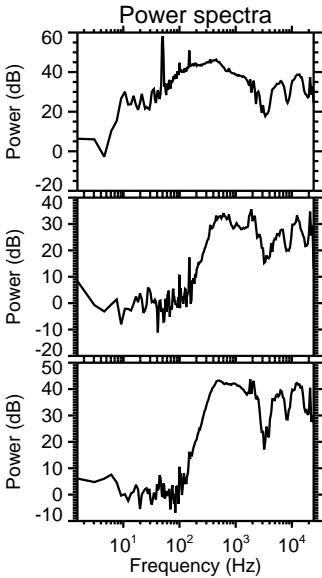
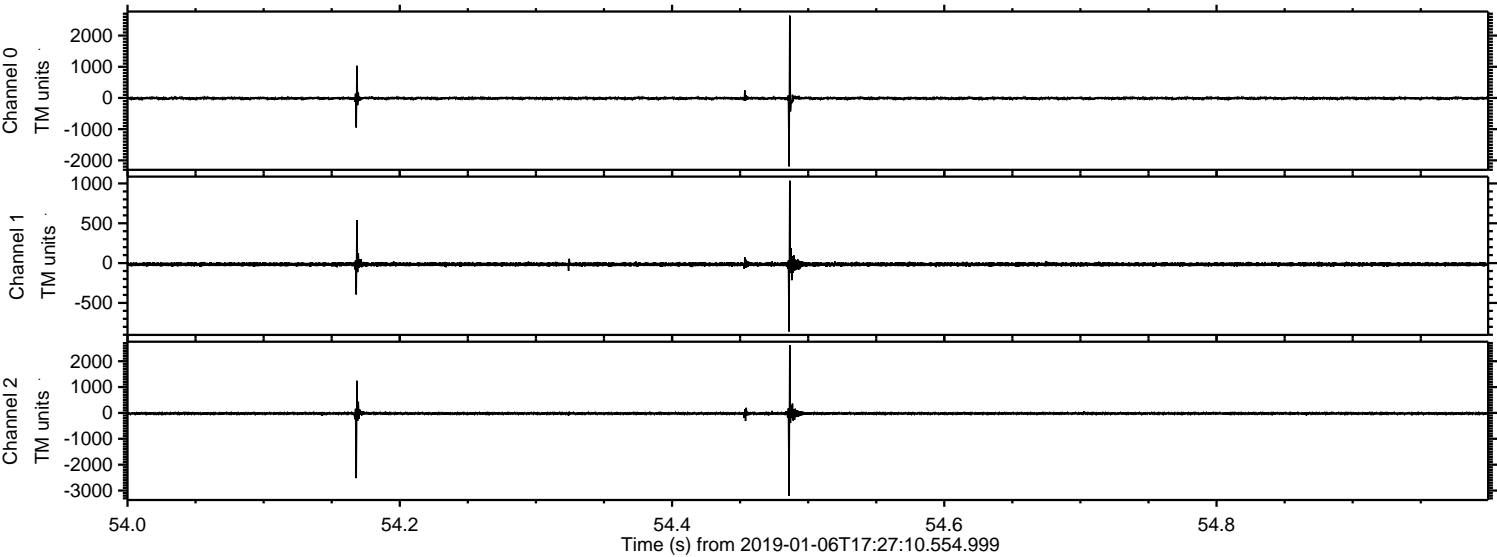

Processed Sun Jan 6 18:34:44 2019 by ELM ver.2012-10-06 from 001__elm20190106_172709__dat00.bin

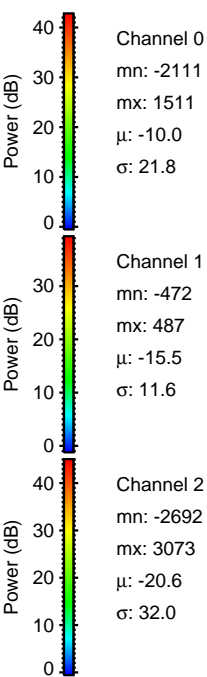
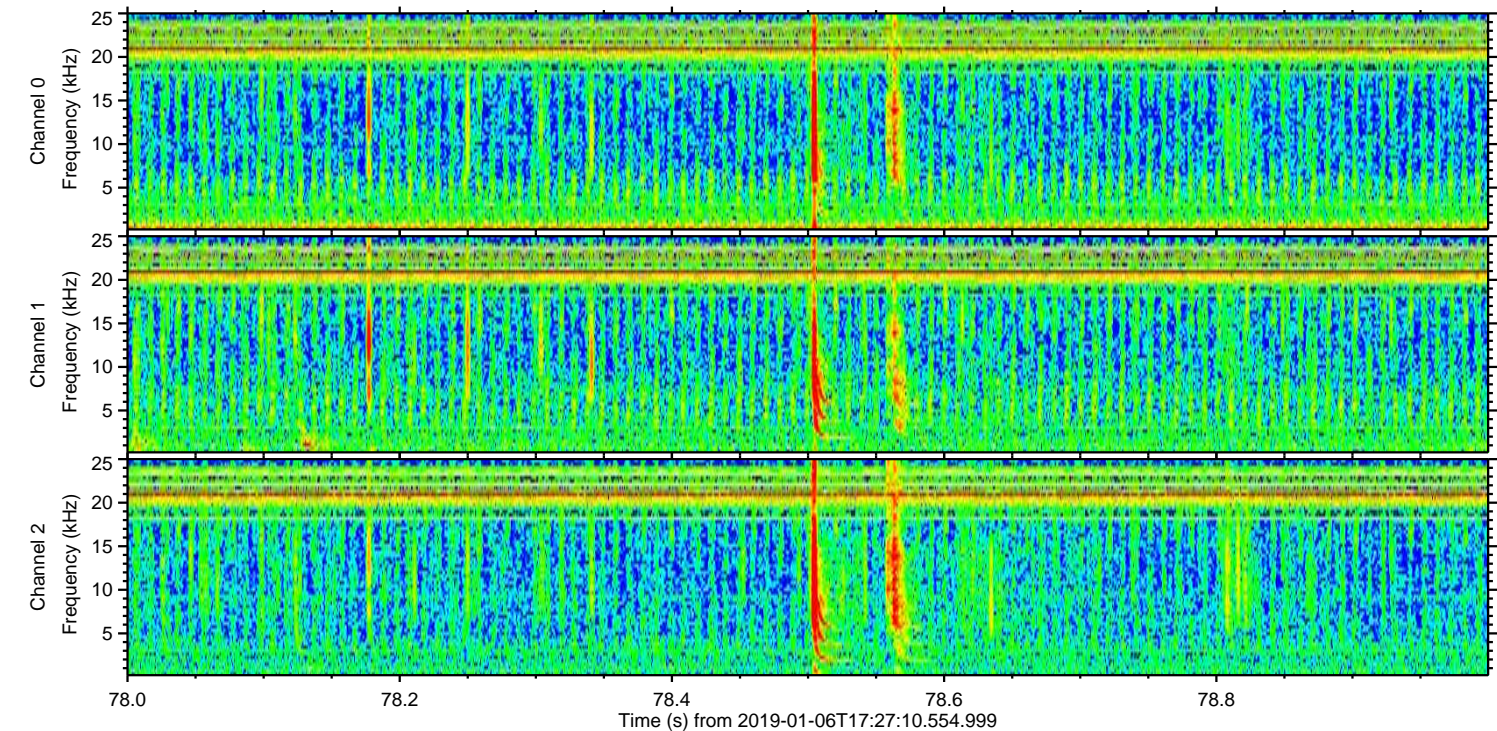
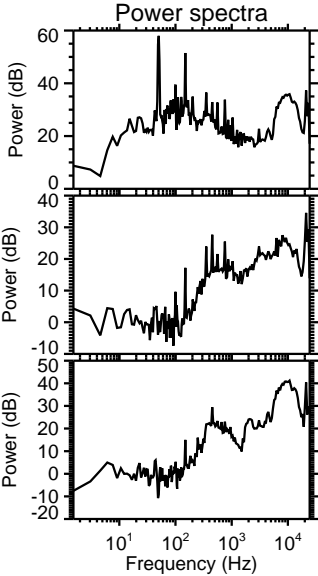
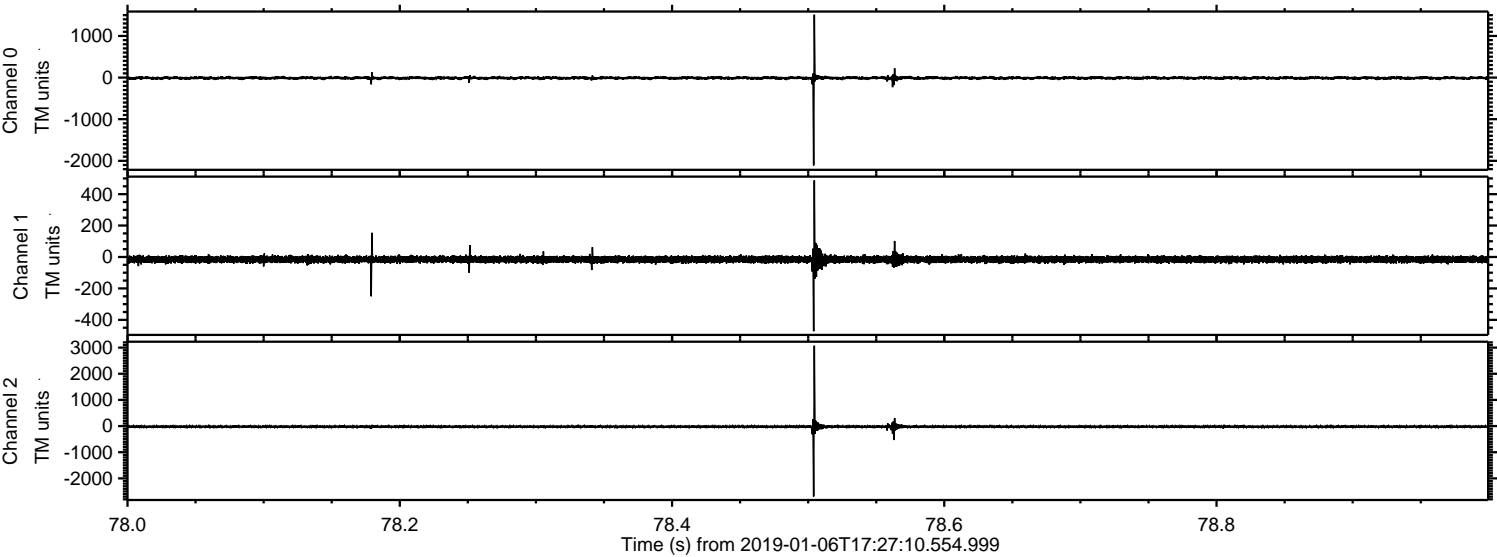

ELMAVAN 3D WAVEFORMS (Measured data sampled at 50 kHz) 51000 packets of 144 samples from 2019-01-06T17:27:10.554.999. Part 101/147

Processed Sun Jan 6 18:34:44 2019 by ELM ver.2012-10-06 from 001__elm20190106_172709__dat00.bin

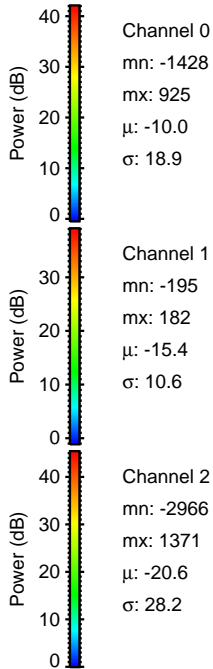
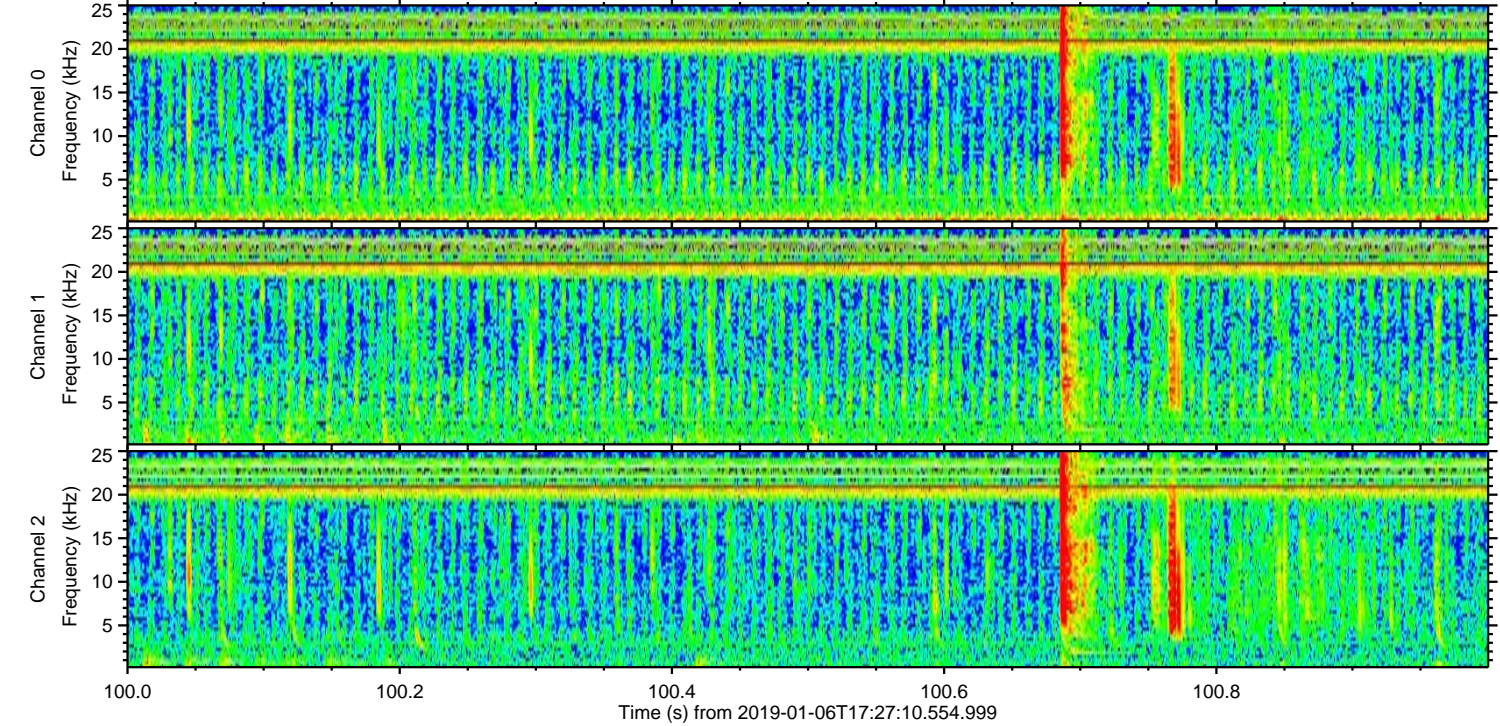
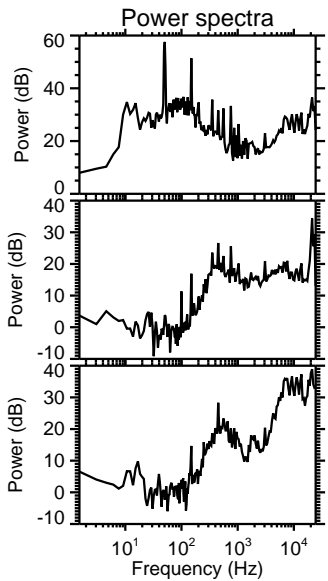
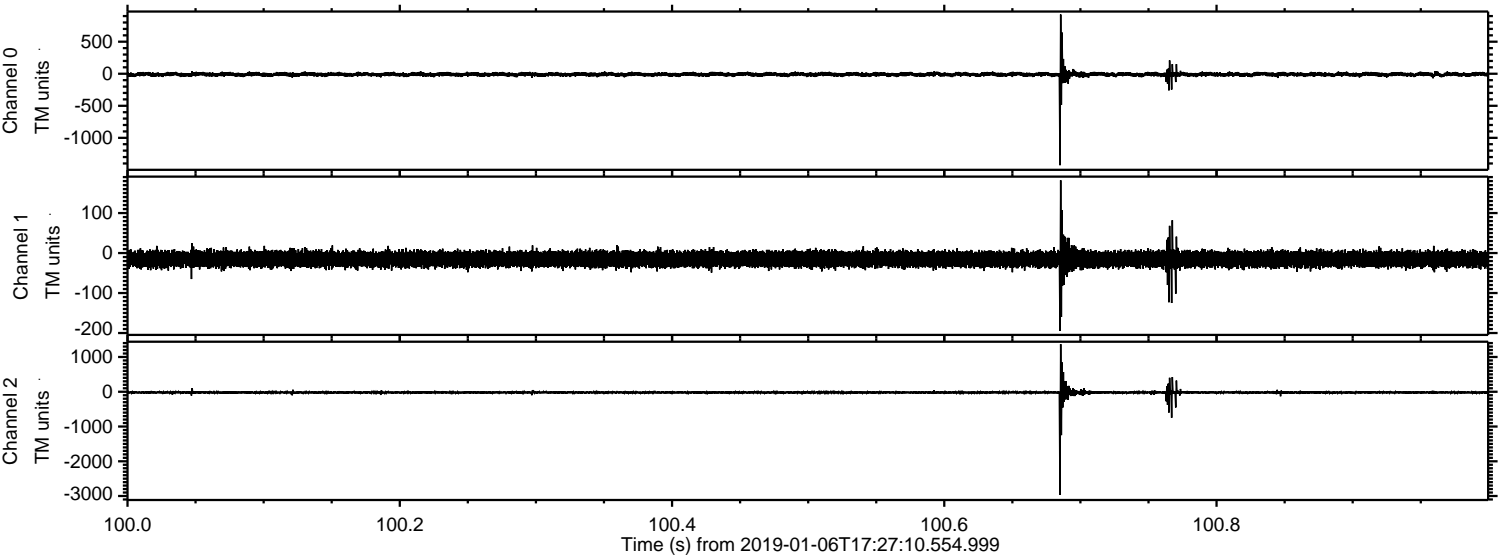

Processed Sun Jan 6 18:34:45 2019 by ELM ver.2012-10-06 from 001__elm20190106_172709__dat00.bin

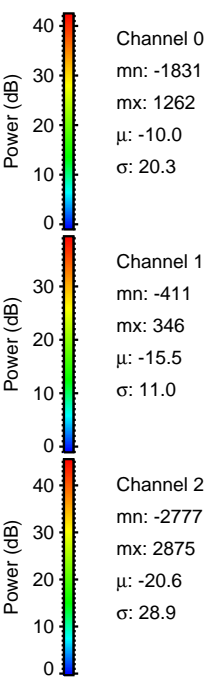
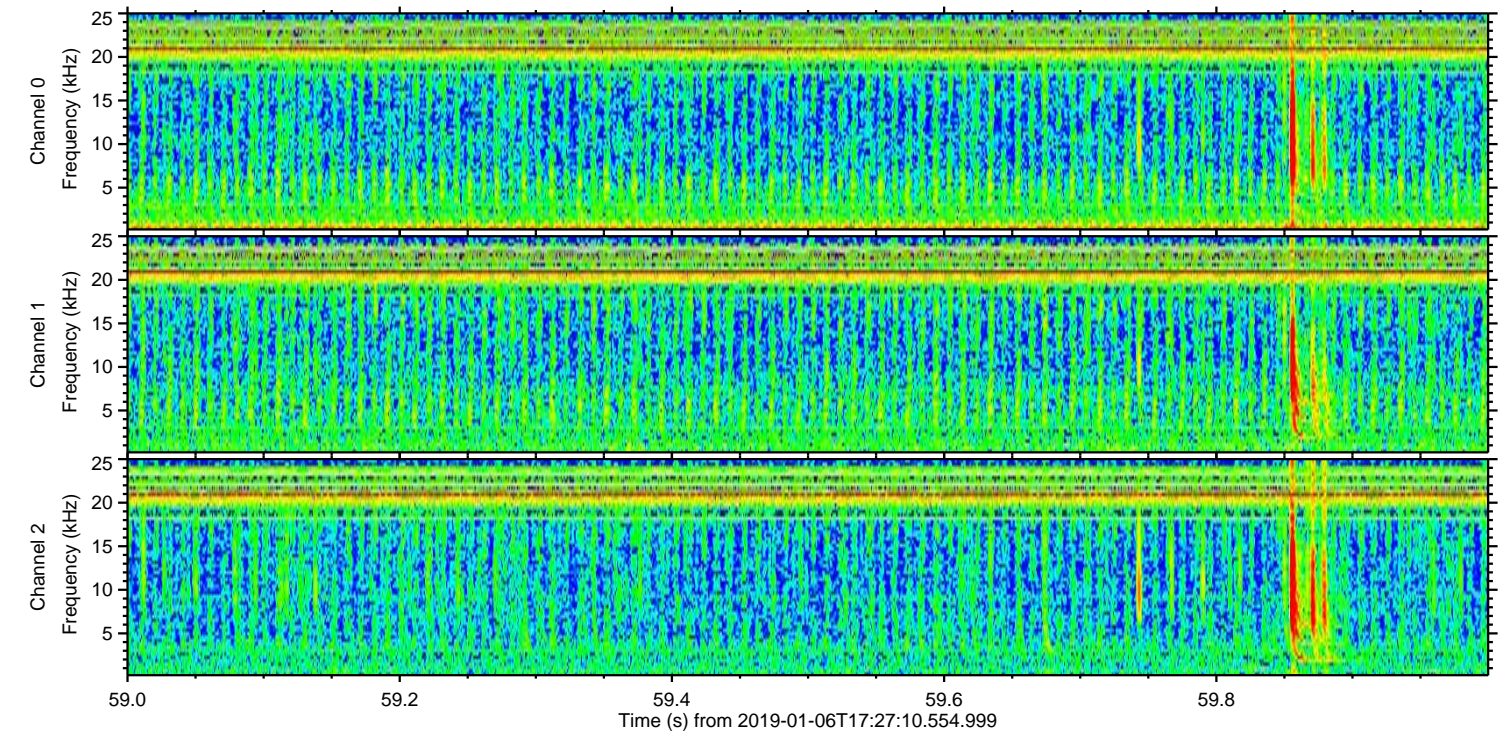
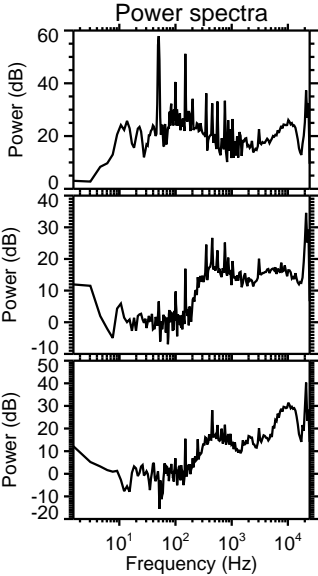
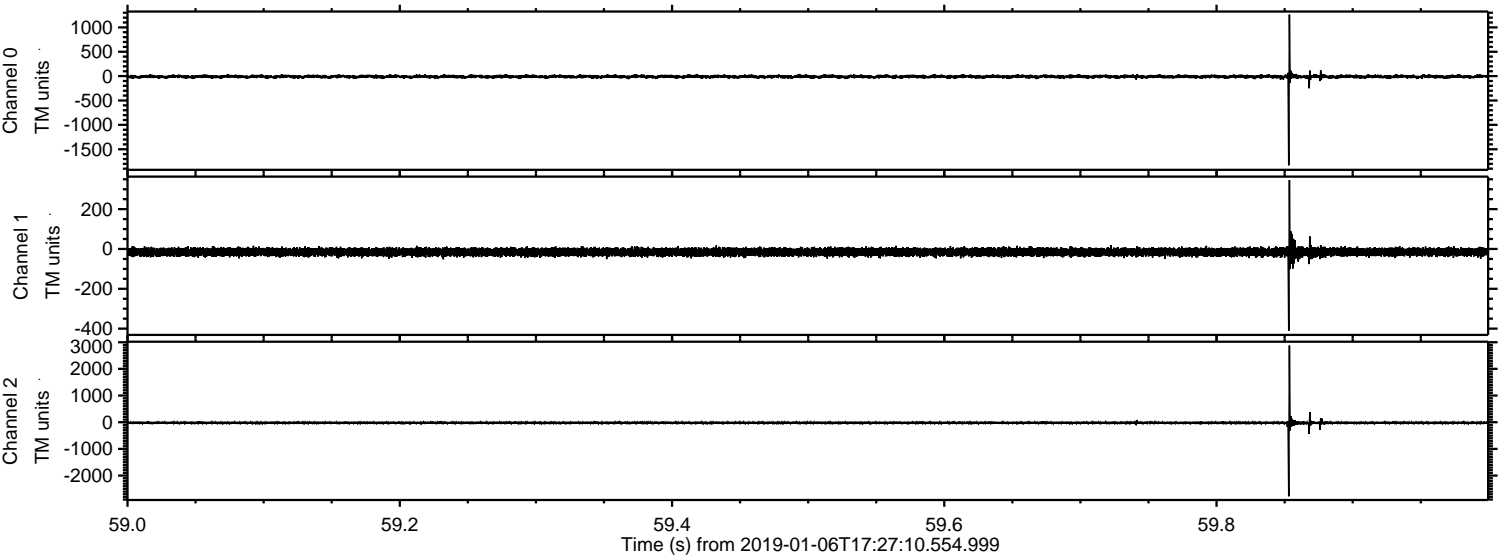

Processed Sun Jan 6 18:34:46 2019 by ELM ver.2012-10-06 from 001__elm20190106_172709__dat00.bin

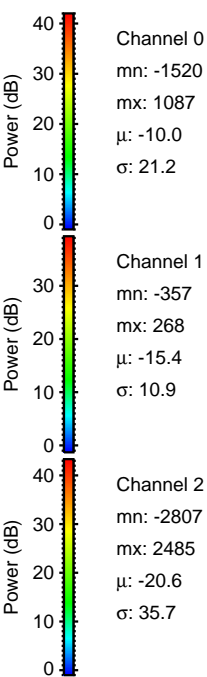
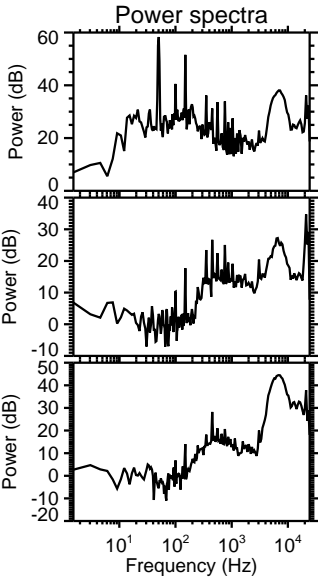
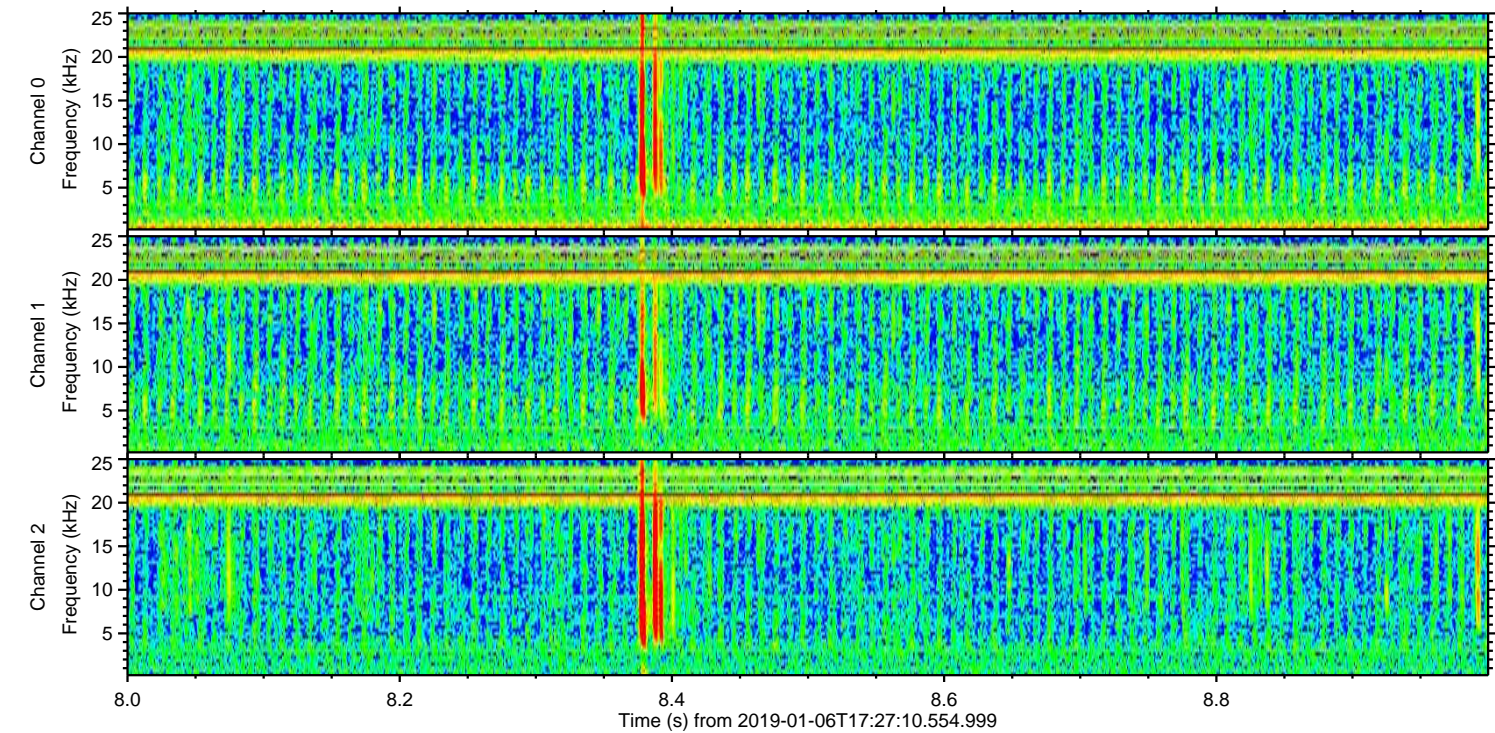
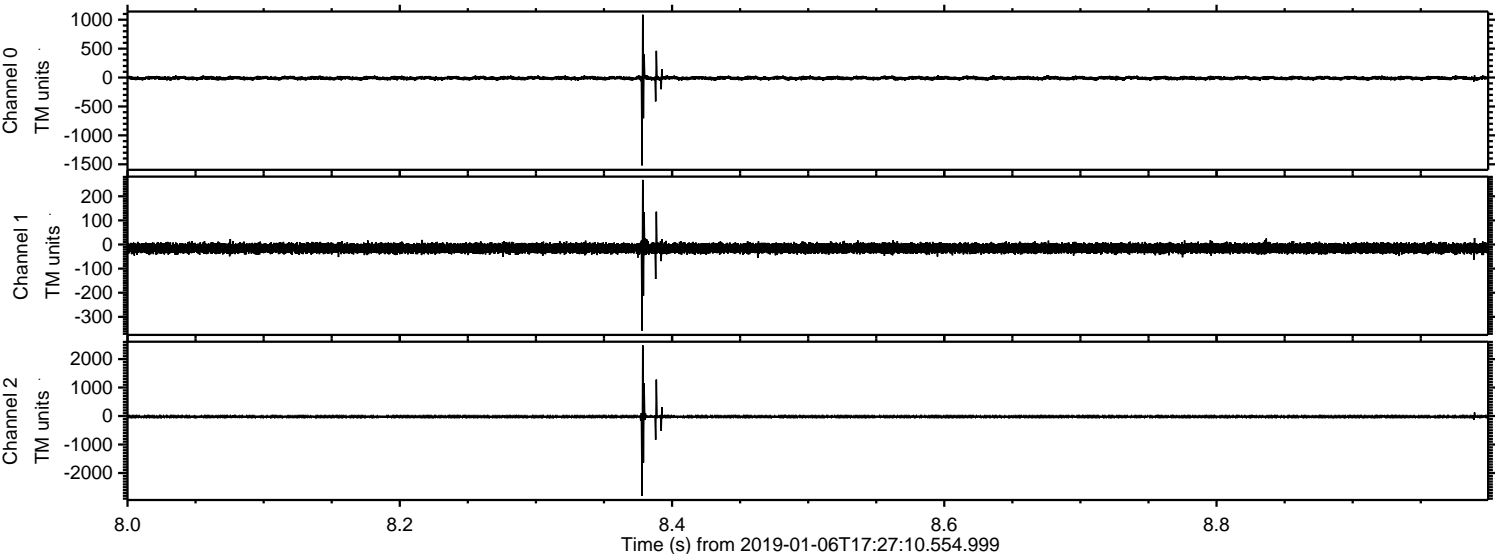

Channel 0
mn: -1520
mx: 1087
 μ : -10.0
 σ : 21.2

Channel 1
mn: -357
mx: 268
 μ : -15.4
 σ : 10.9

Channel 2
mn: -2807
mx: 2485
 μ : -20.6
 σ : 35.7

Processed Sun Jan 6 18:34:46 2019 by ELM ver.2012-10-06 from 001__elm20190106_172709__dat00.bin

