

# ELMAVAN 3D WAVEFORMS (Measured data sampled at 50 kHz) 51000 packets of 144 samples from 2019-01-01T12:36:40.940.999.

Processed Tue Jan 1 13:44:15 2019 by ELM ver.2012-10-06 from 001\_\_elm20190101\_123639\_\_dat00.bin

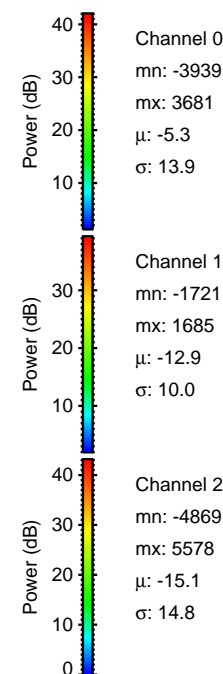

Processed Tue Jan 1 13:44:21 2019 by ELM ver.2012-10-06 from 001\_\_elm20190101\_123639\_\_dat00.bin

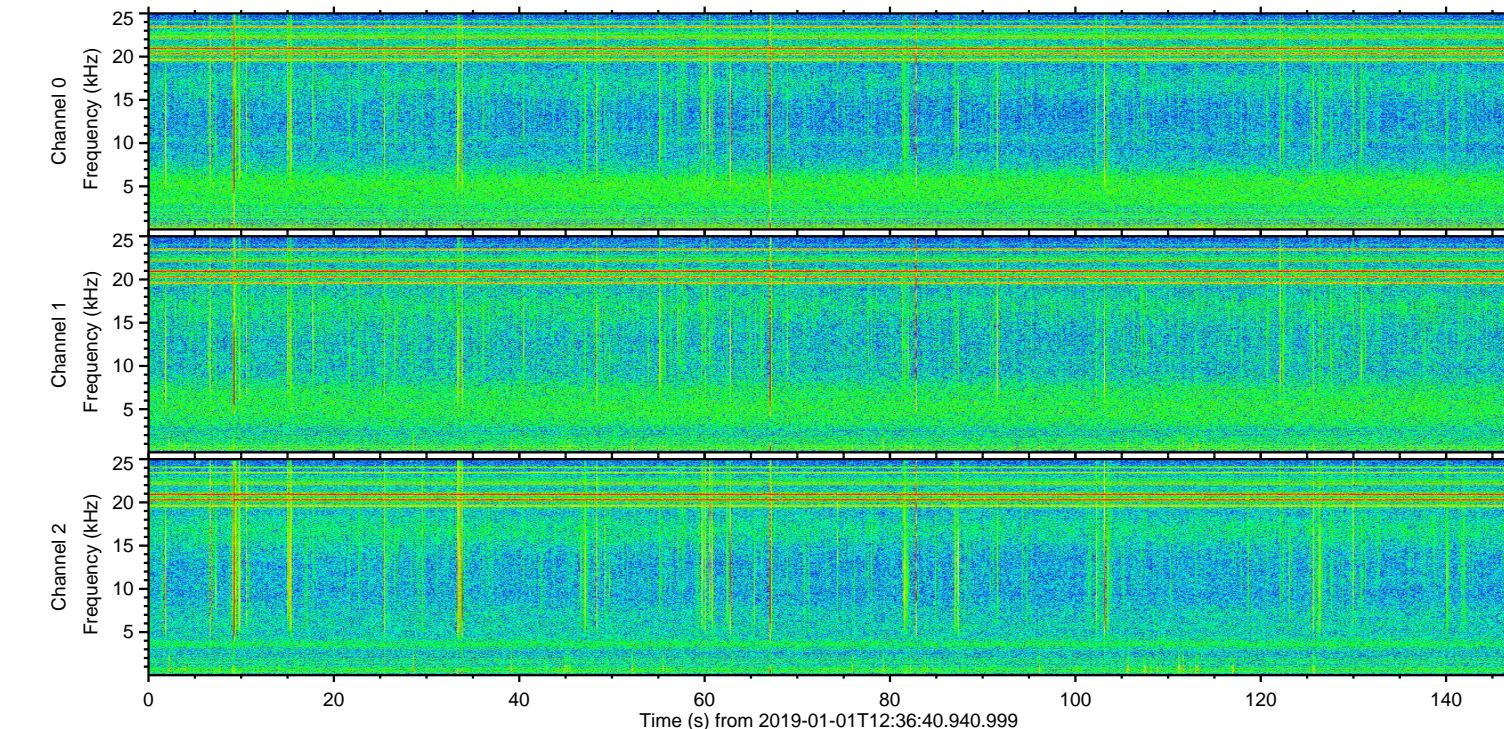
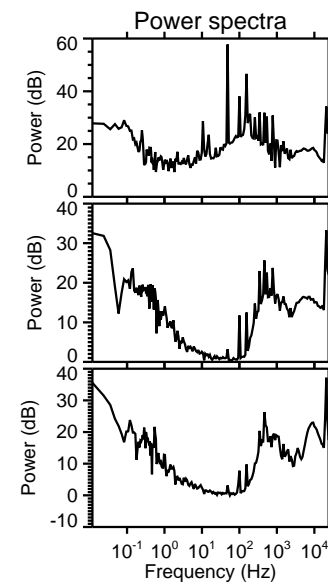
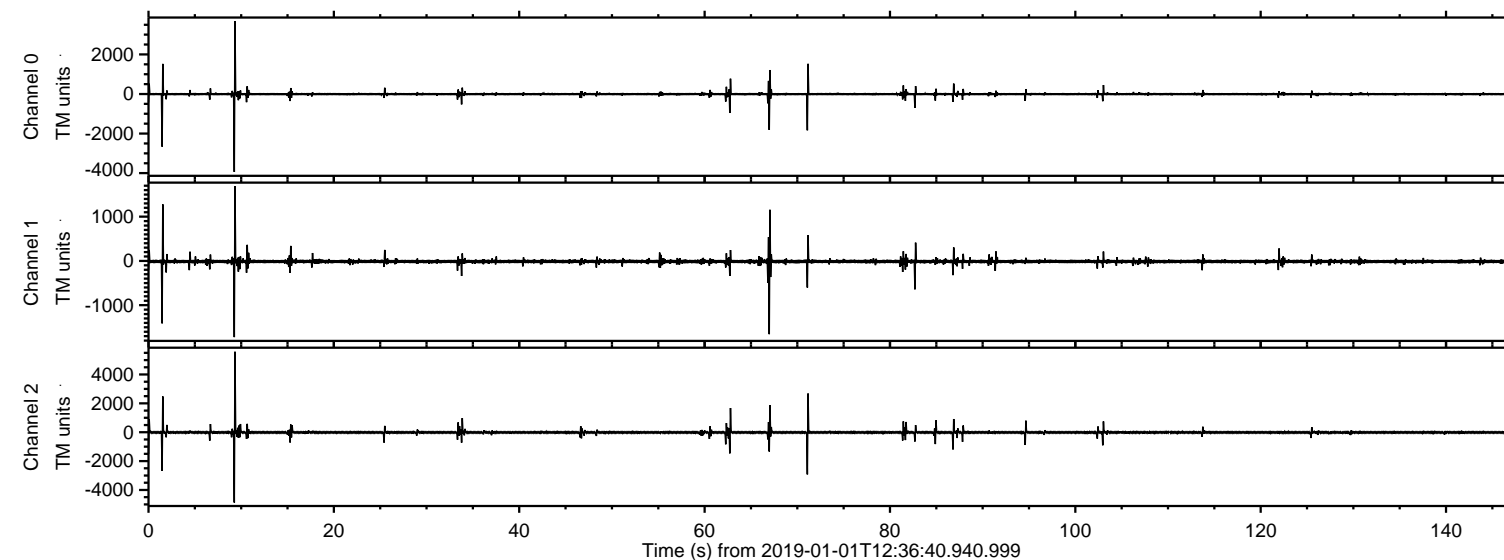
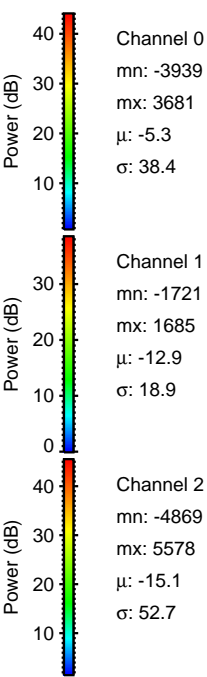
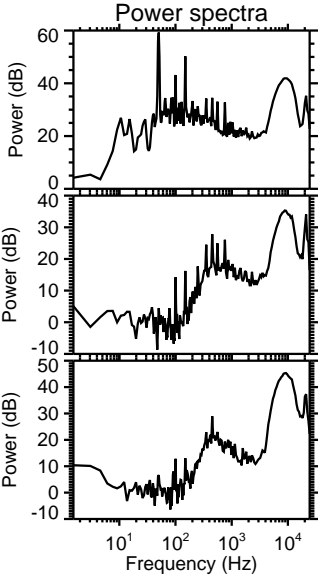
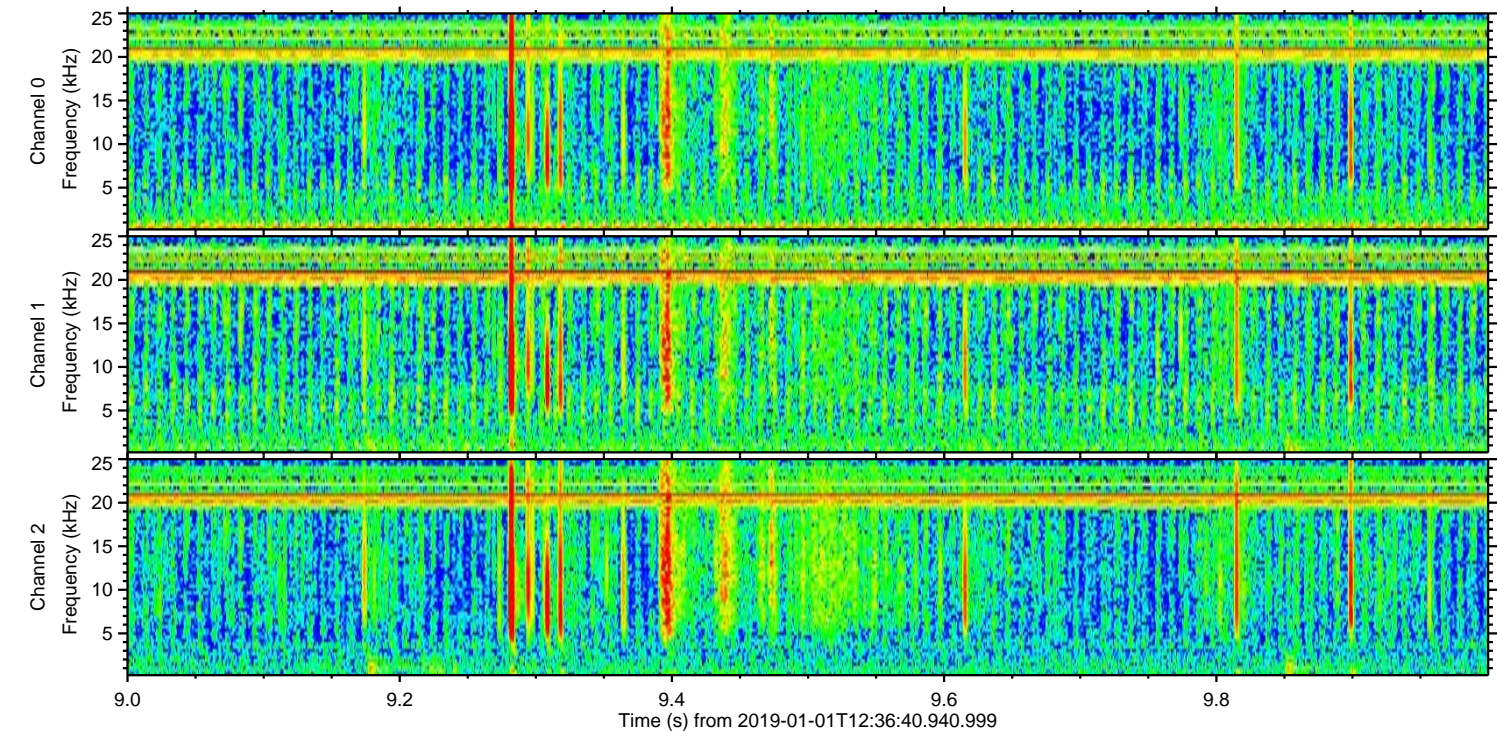
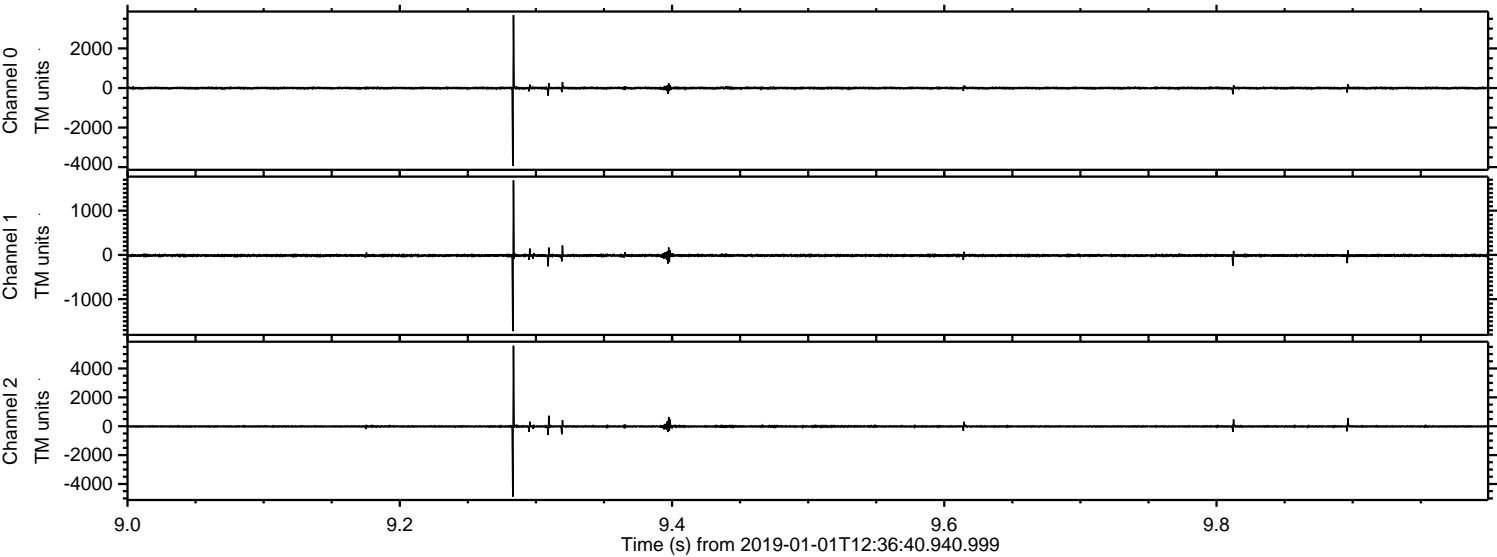

Processed Tue Jan 1 13:44:22 2019 by ELM ver.2012-10-06 from 001\_\_elm20190101\_123639\_\_dat00.bin

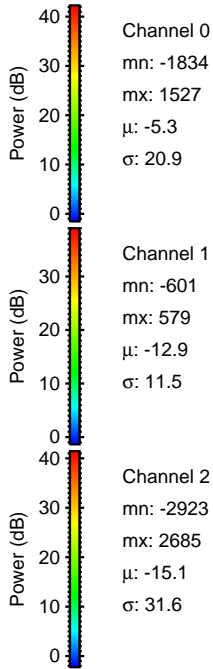
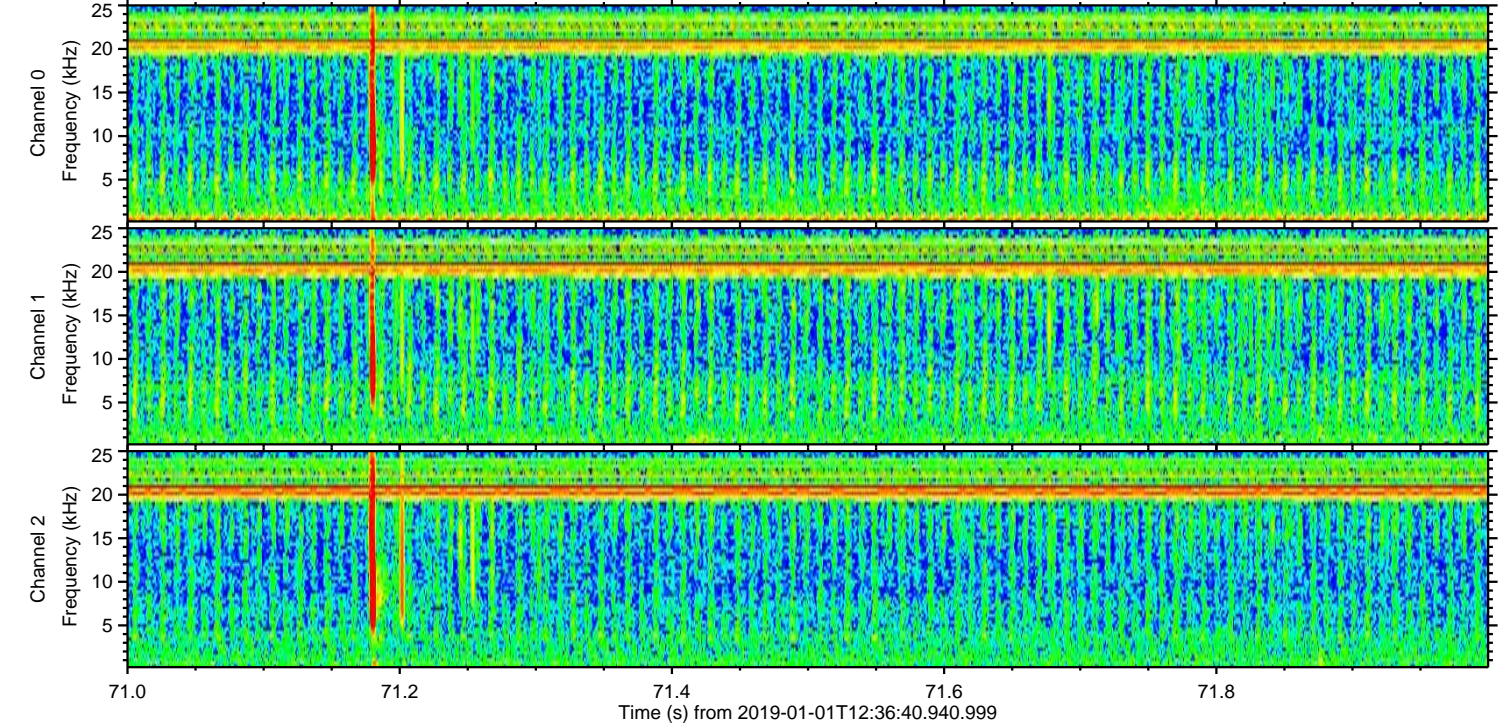
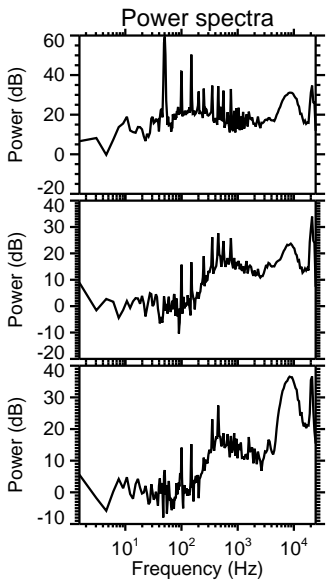
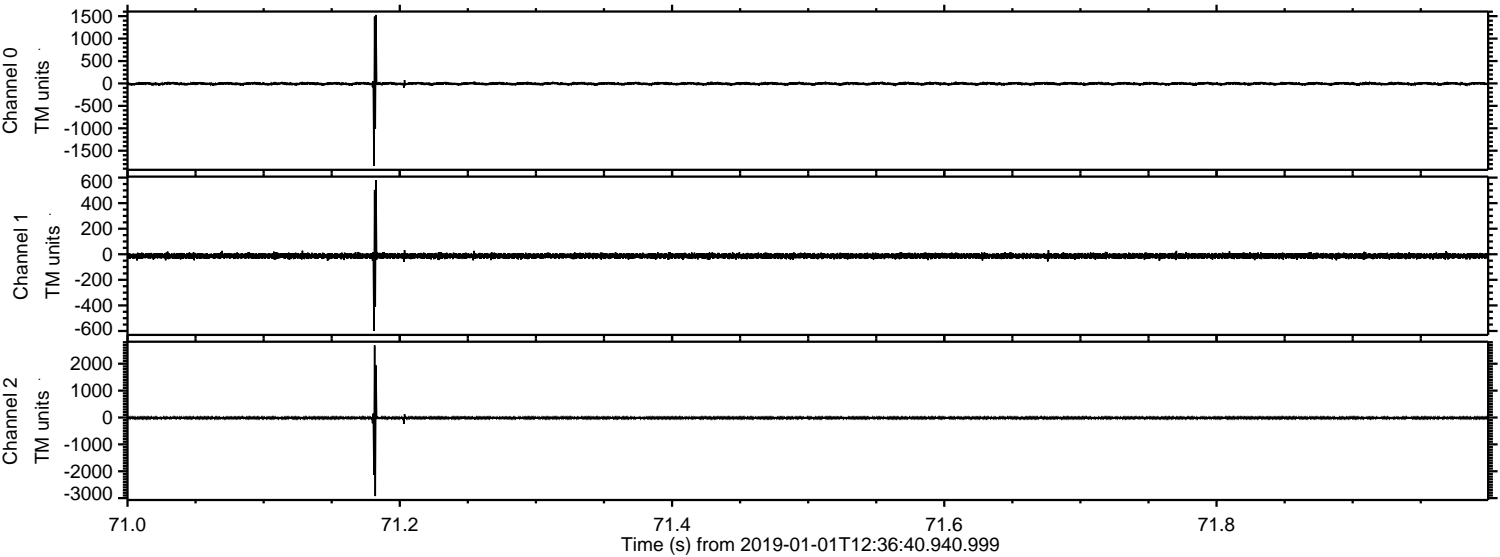

Processed Tue Jan 1 13:44:22 2019 by ELM ver.2012-10-06 from 001\_\_elm20190101\_123639\_\_dat00.bin

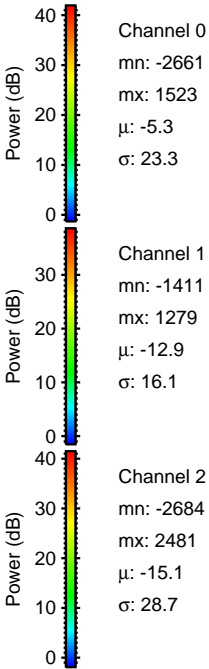
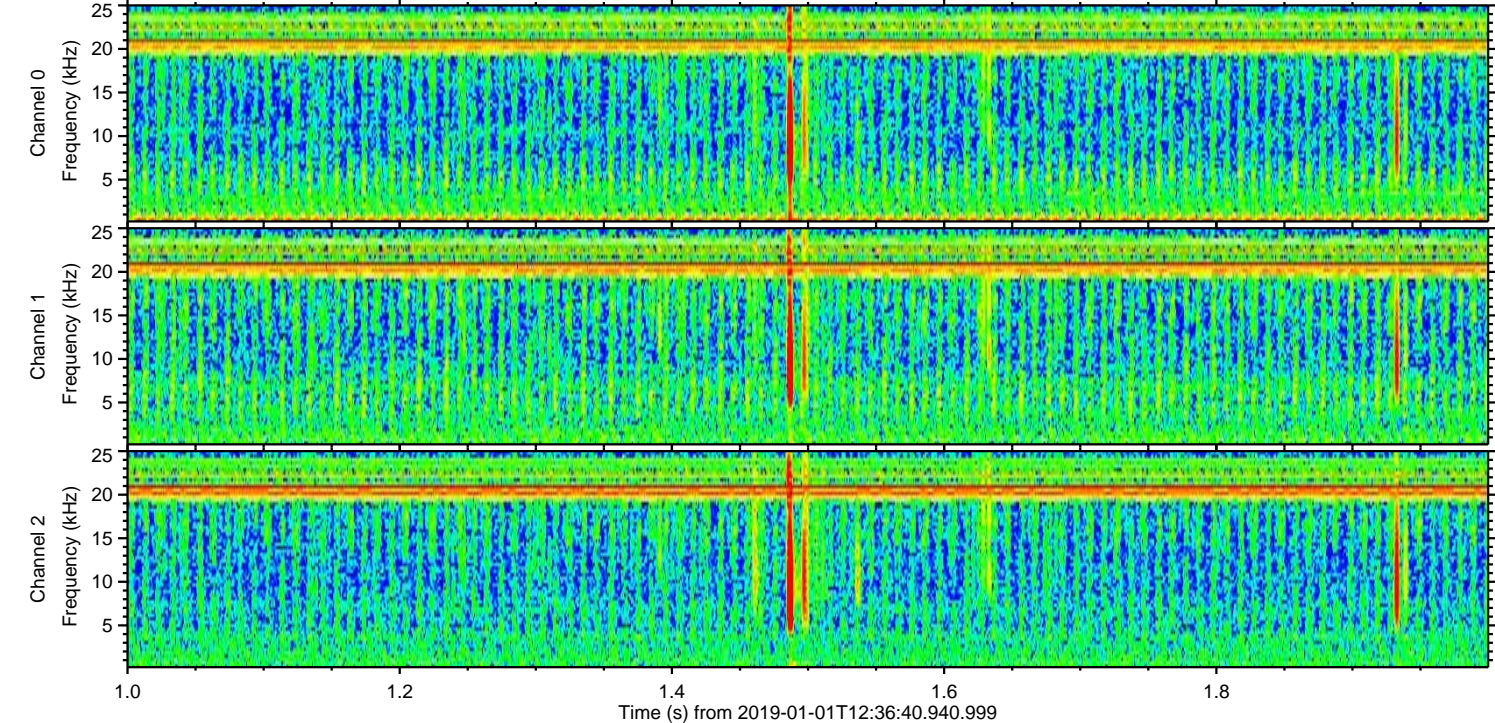
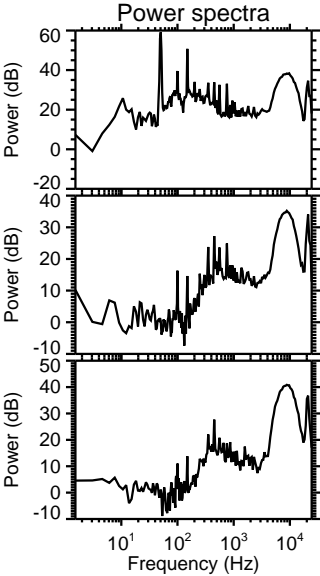
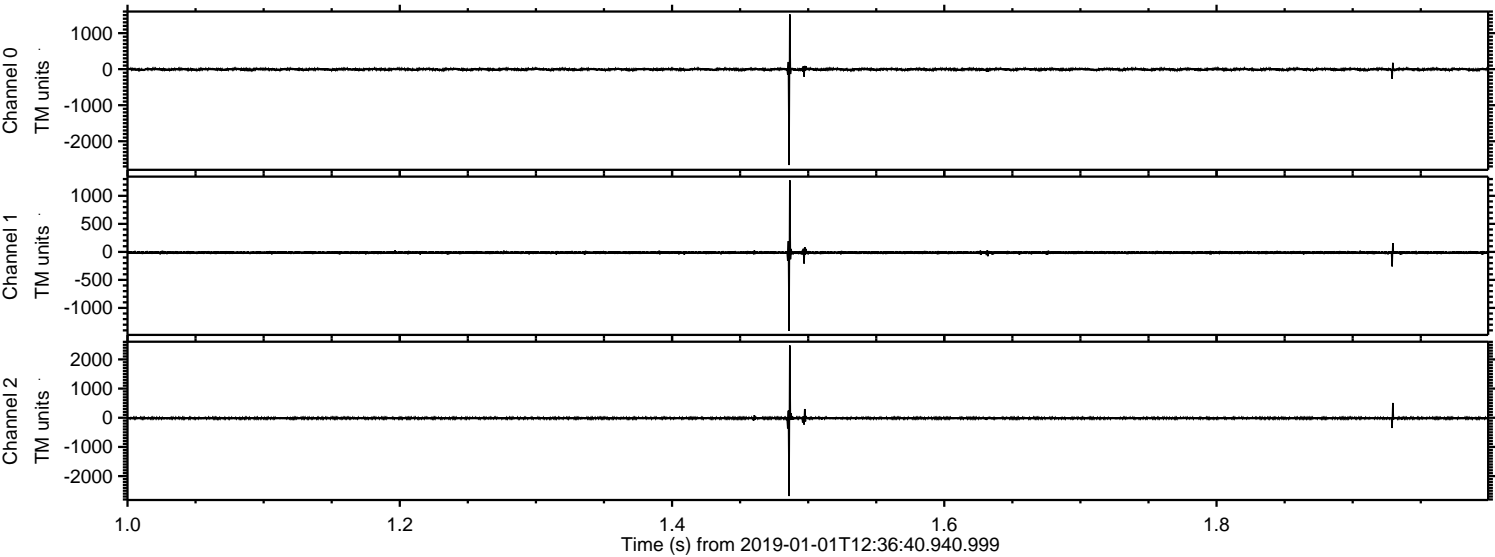

Processed Tue Jan 1 13:44:23 2019 by ELM ver.2012-10-06 from 001\_\_elm20190101\_123639\_\_dat00.bin

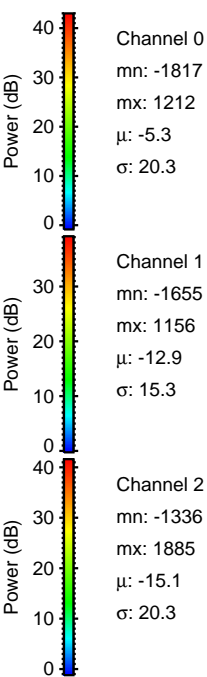
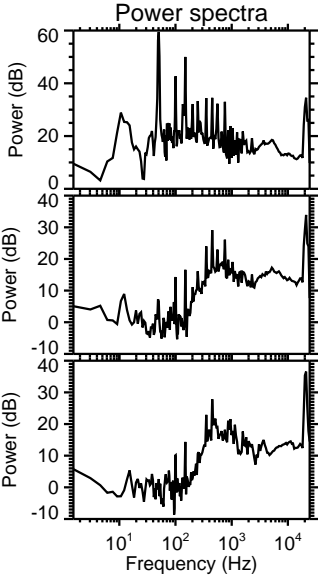
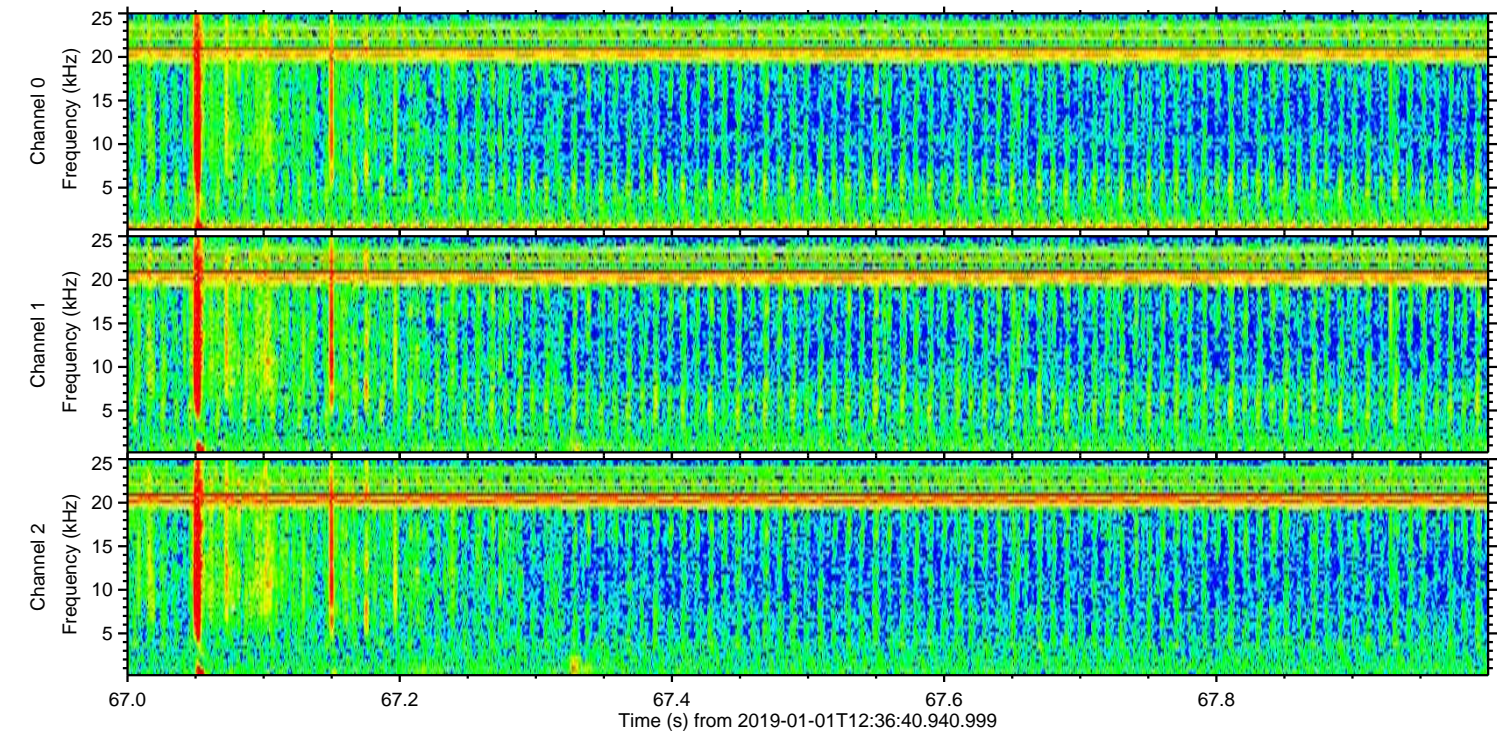
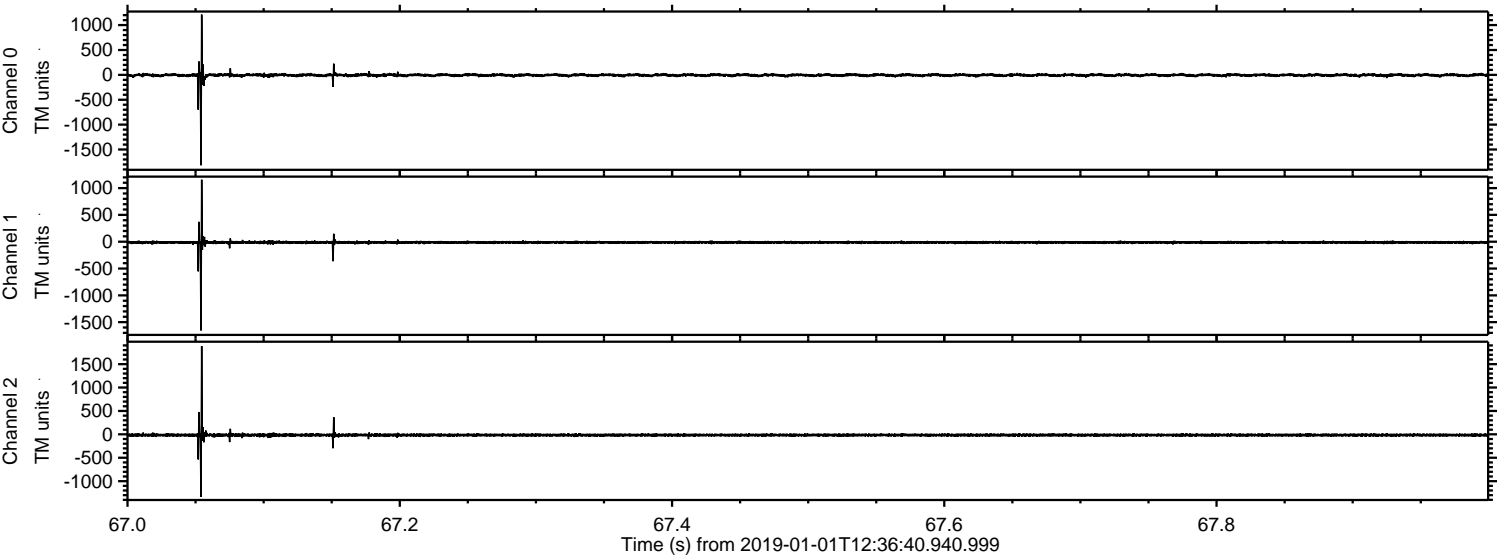

Processed Tue Jan 1 13:44:24 2019 by ELM ver.2012-10-06 from 001\_\_elm20190101\_123639\_\_dat00.bin

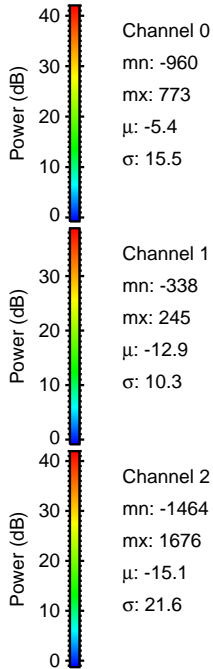
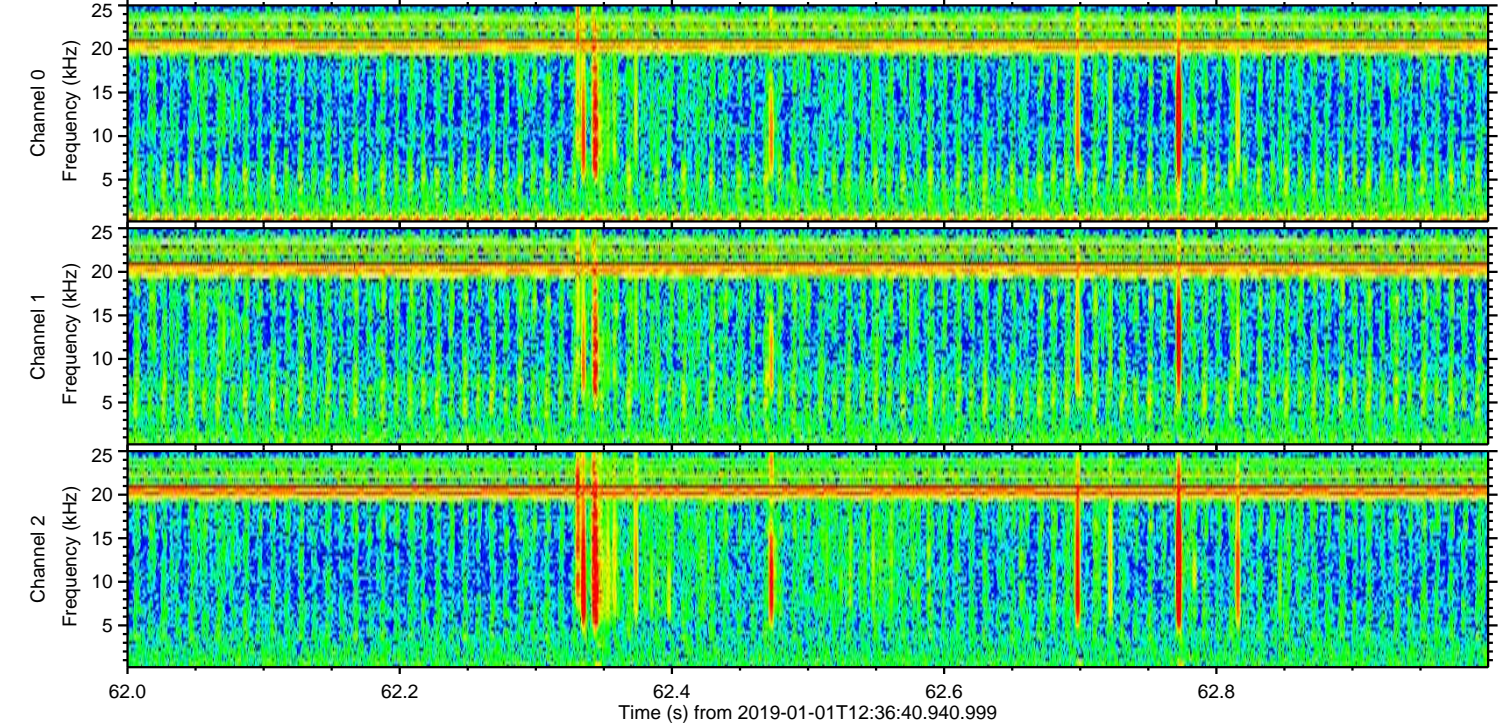
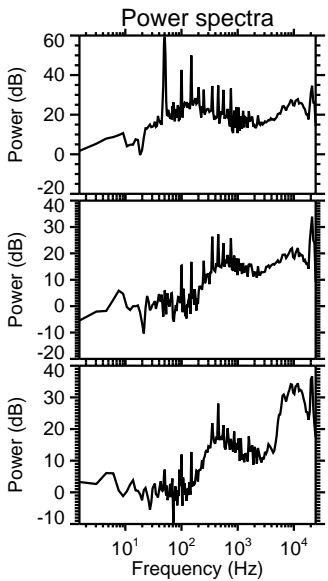
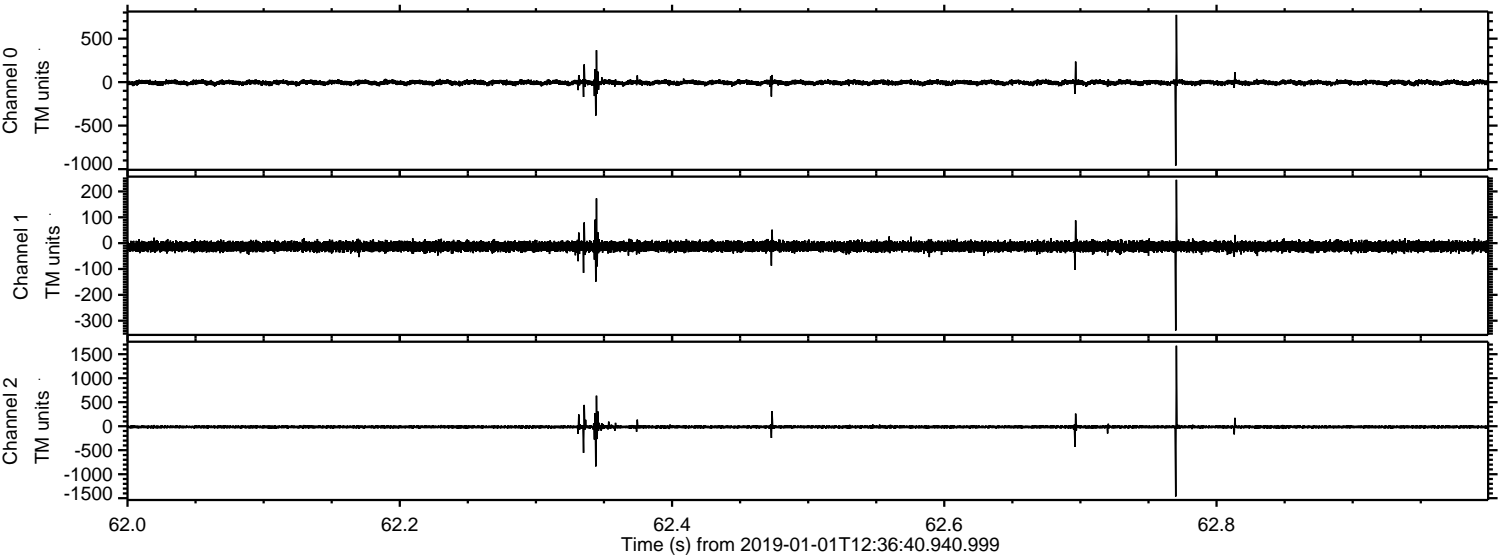

ELMAVAN 3D WAVEFORMS (Measured data sampled at 50 kHz) 51000 packets of 144 samples from 2019-01-01T12:36:40.940.999. Part 1/147

Processed Tue Jan 1 13:44:24 2019 by ELM ver.2012-10-06 from 001\_\_elm20190101\_123639\_\_dat00.bin

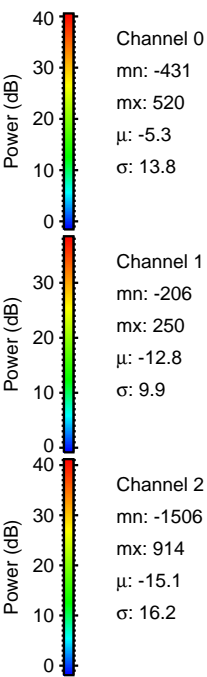
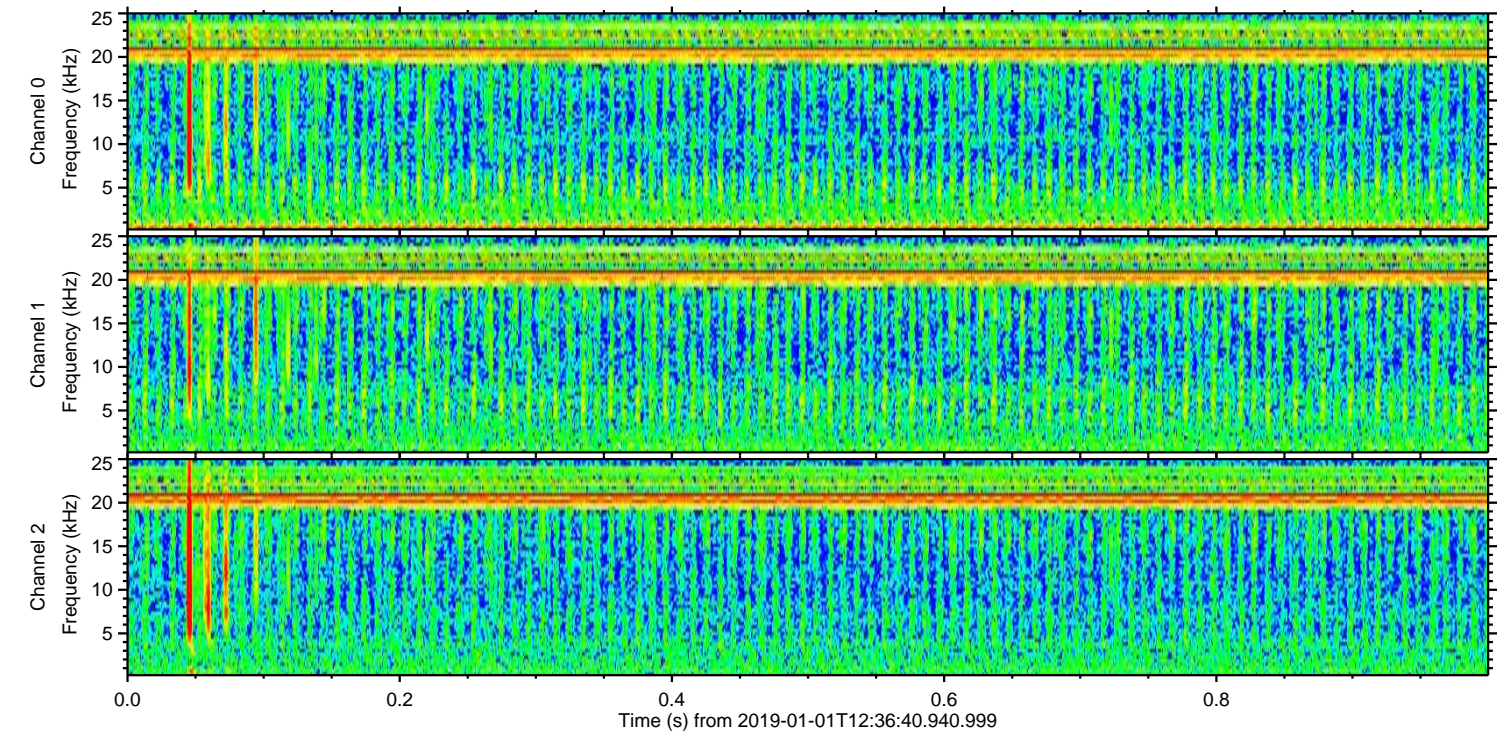
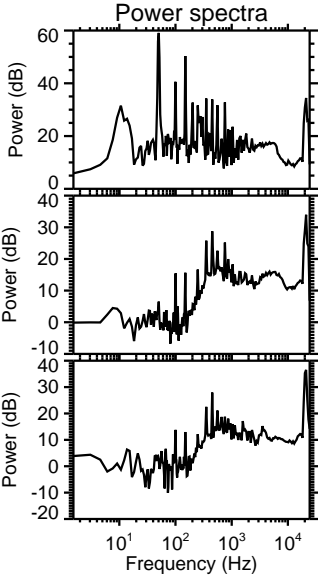
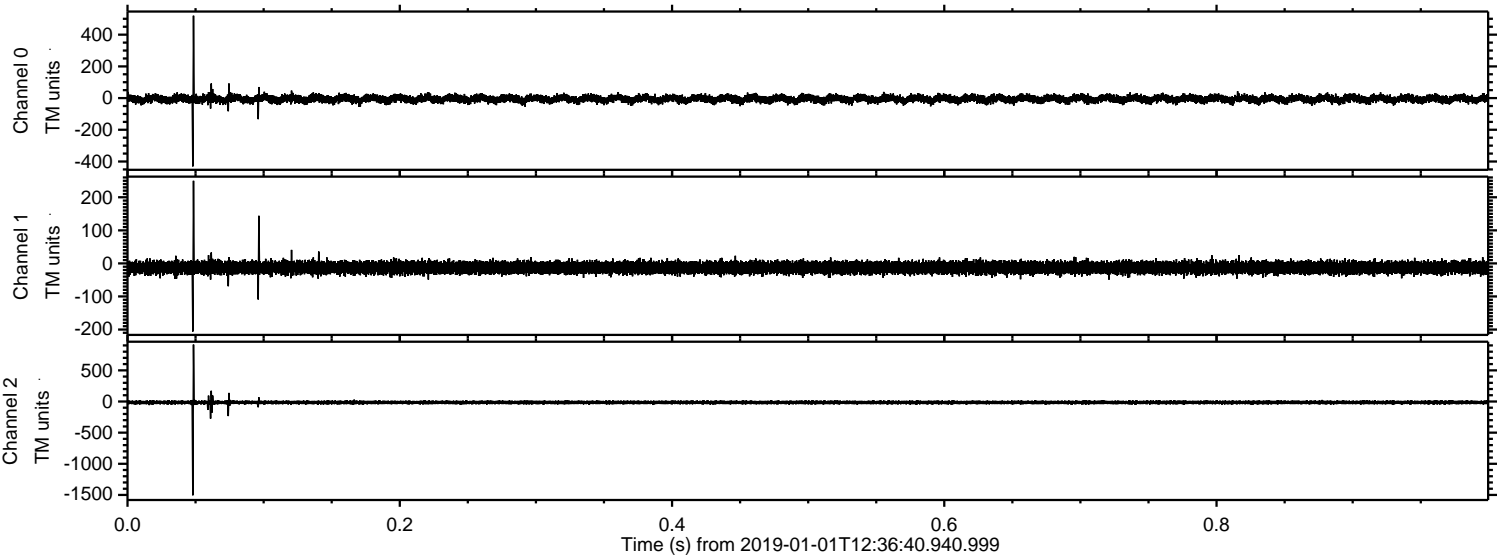

Processed Tue Jan 1 13:44:25 2019 by ELM ver.2012-10-06 from 001\_\_elm20190101\_123639\_\_dat00.bin

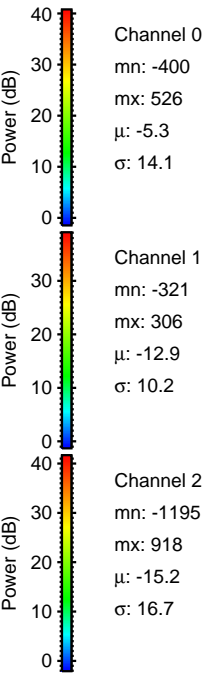
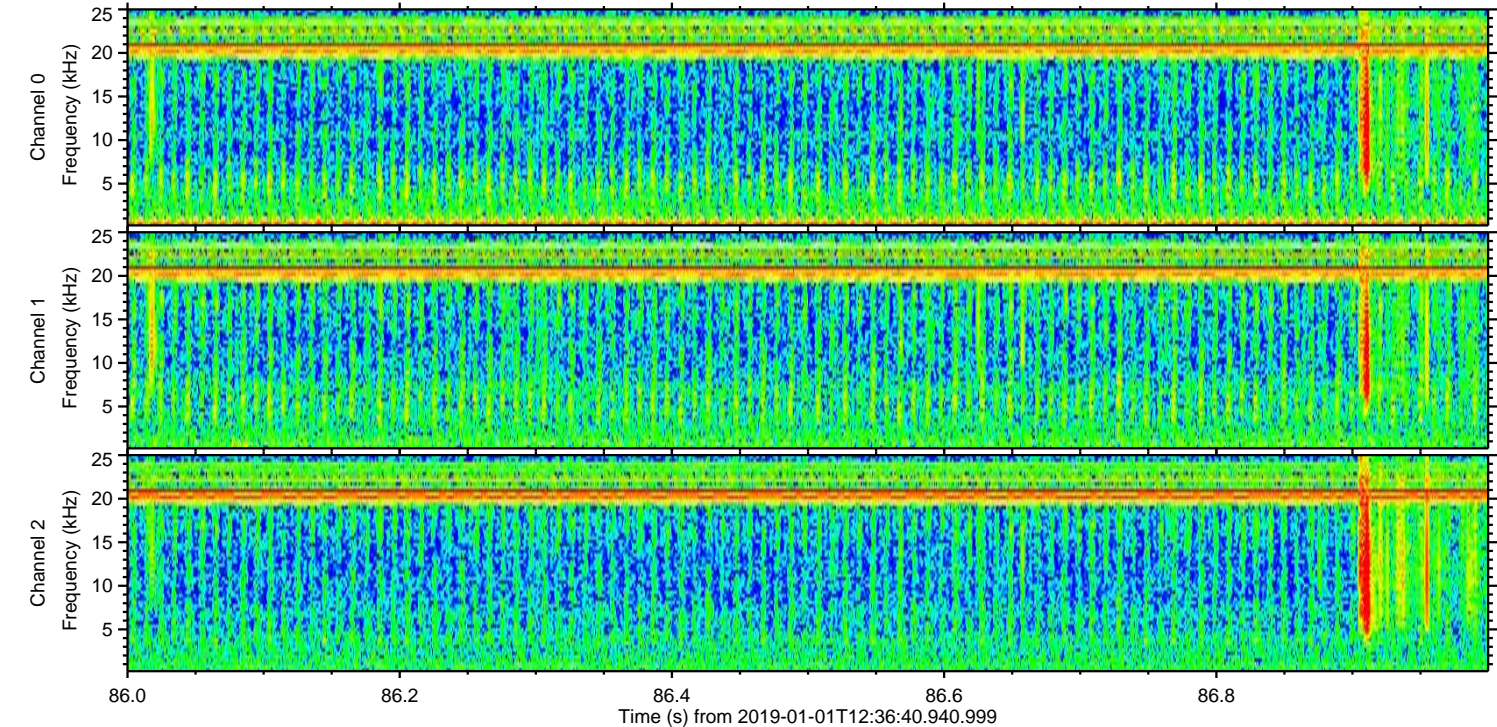
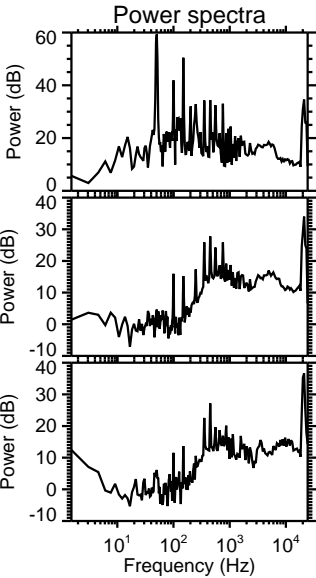
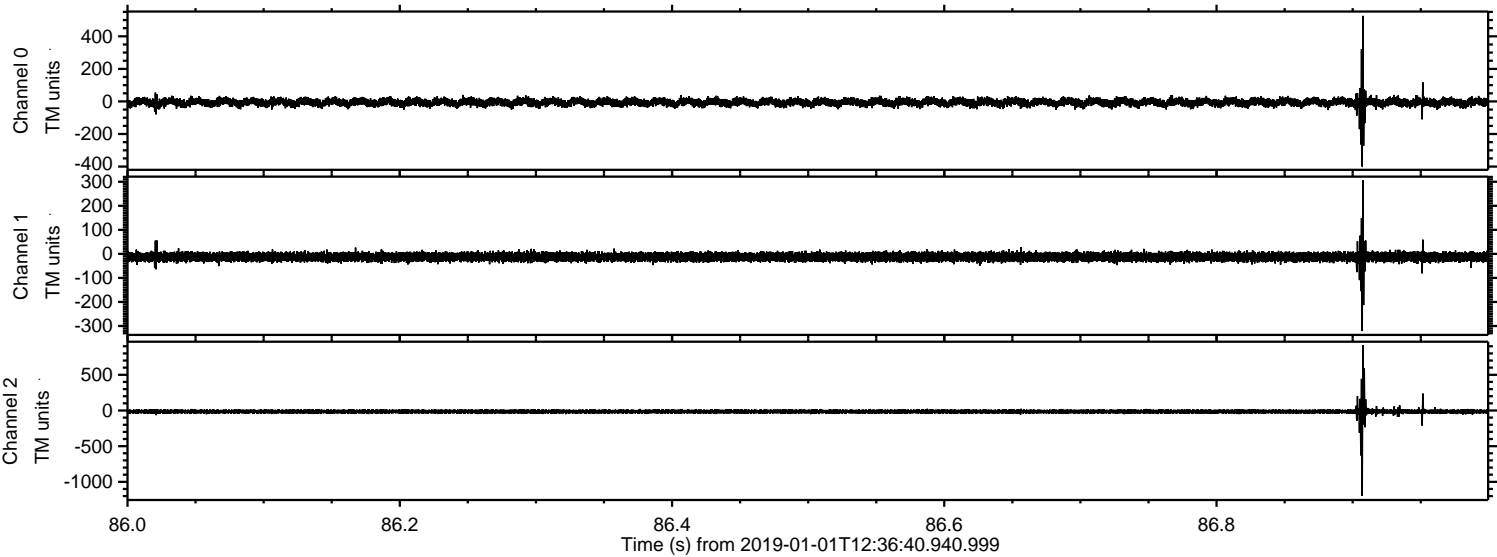

Processed Tue Jan 1 13:44:26 2019 by ELM ver.2012-10-06 from 001\_\_elm20190101\_123639\_\_dat00.bin

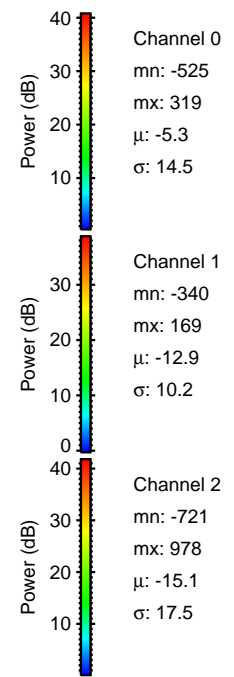
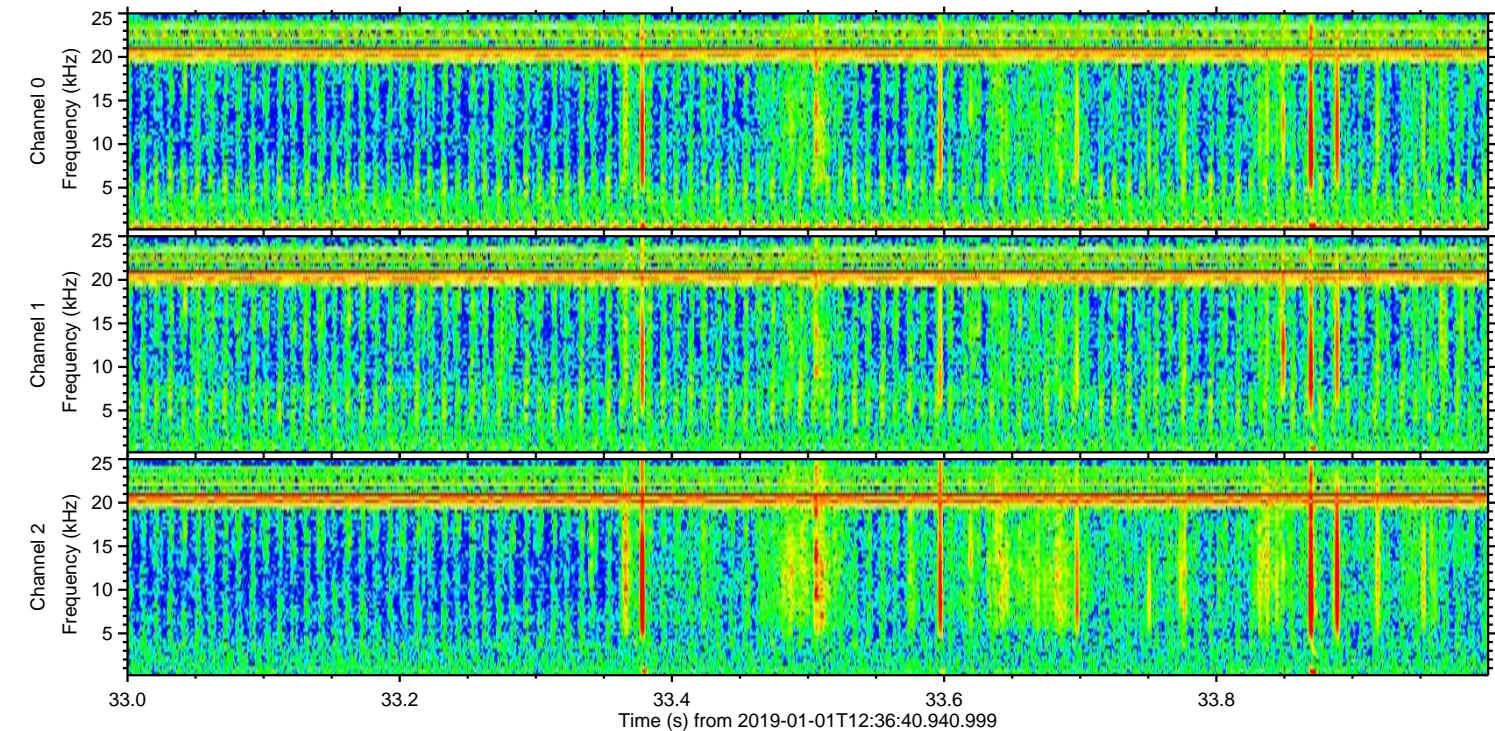
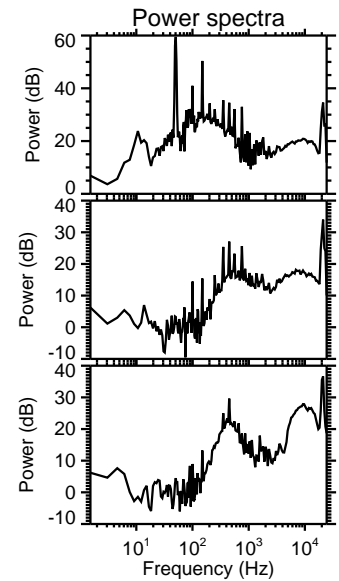
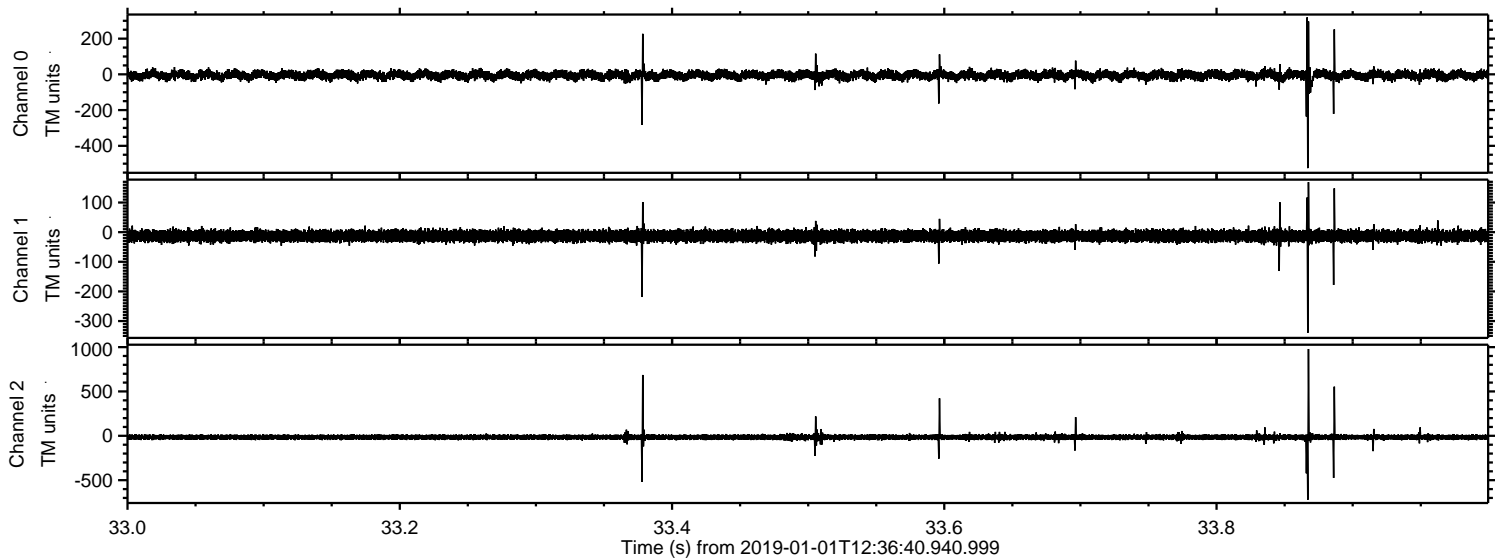

ELMAVAN 3D WAVEFORMS (Measured data sampled at 50 kHz) 51000 packets of 144 samples from 2019-01-01T12:36:40.940.999. Part 104/147

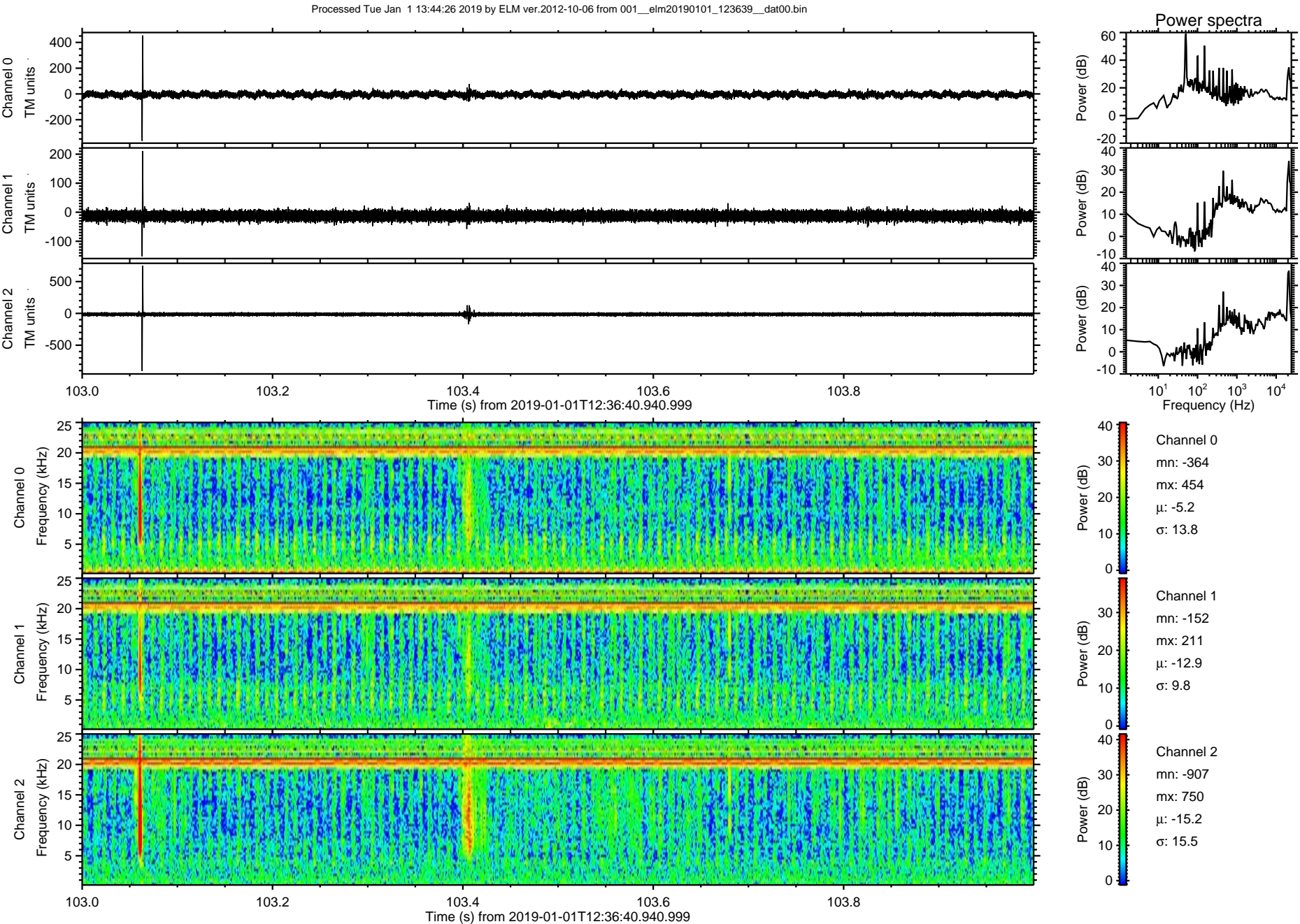

Processed Tue Jan 1 13:44:27 2019 by ELM ver.2012-10-06 from 001\_\_elm20190101\_123639\_\_dat00.bin

