

ELMAVAN 3D WAVEFORMS (Measured data sampled at 50 kHz) 51000 packets of 144 samples from 2019-01-01T09:46:33.462.999.

Processed Tue Jan 1 10:54:41 2019 by ELM ver.2012-10-06 from 001__elm20190101_094632__dat00.bin

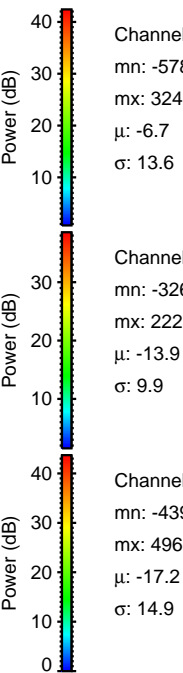
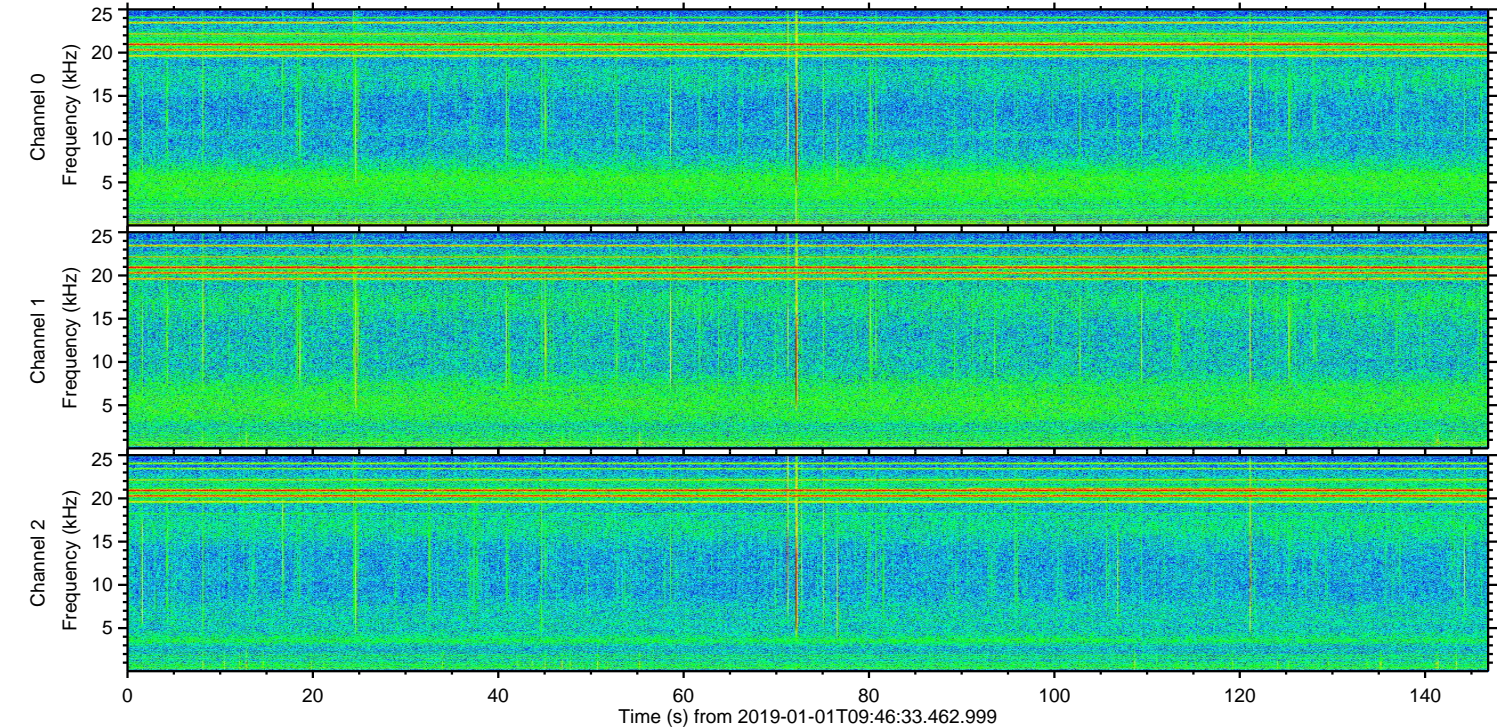
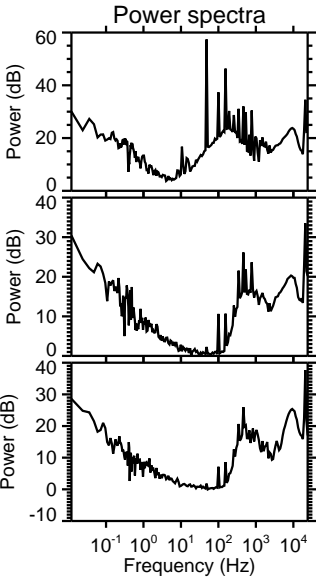
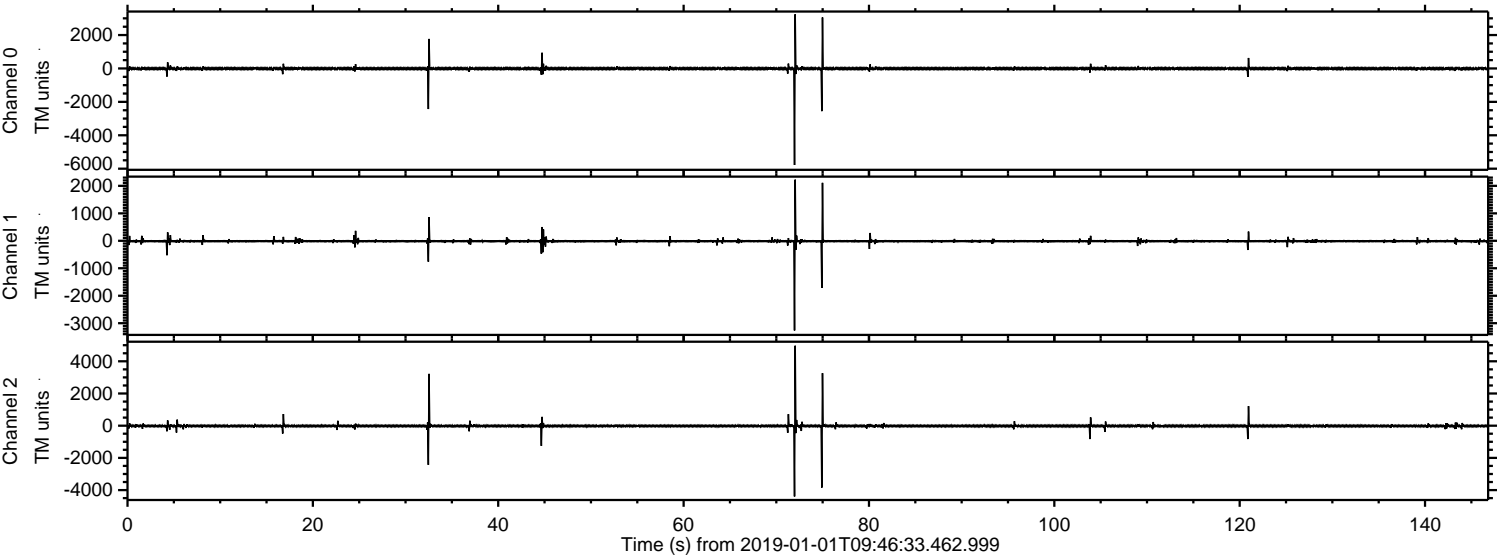

ELMAVAN 3D WAVEFORMS (Measured data sampled at 50 kHz) 51000 packets of 144 samples from 2019-01-01T09:46:33.462.999. Part 73/147

Processed Tue Jan 1 10:54:47 2019 by ELM ver.2012-10-06 from 001__elm20190101_094632__dat00.bin

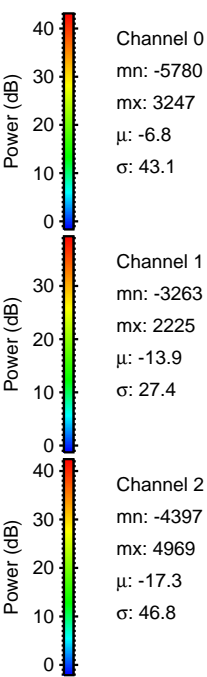
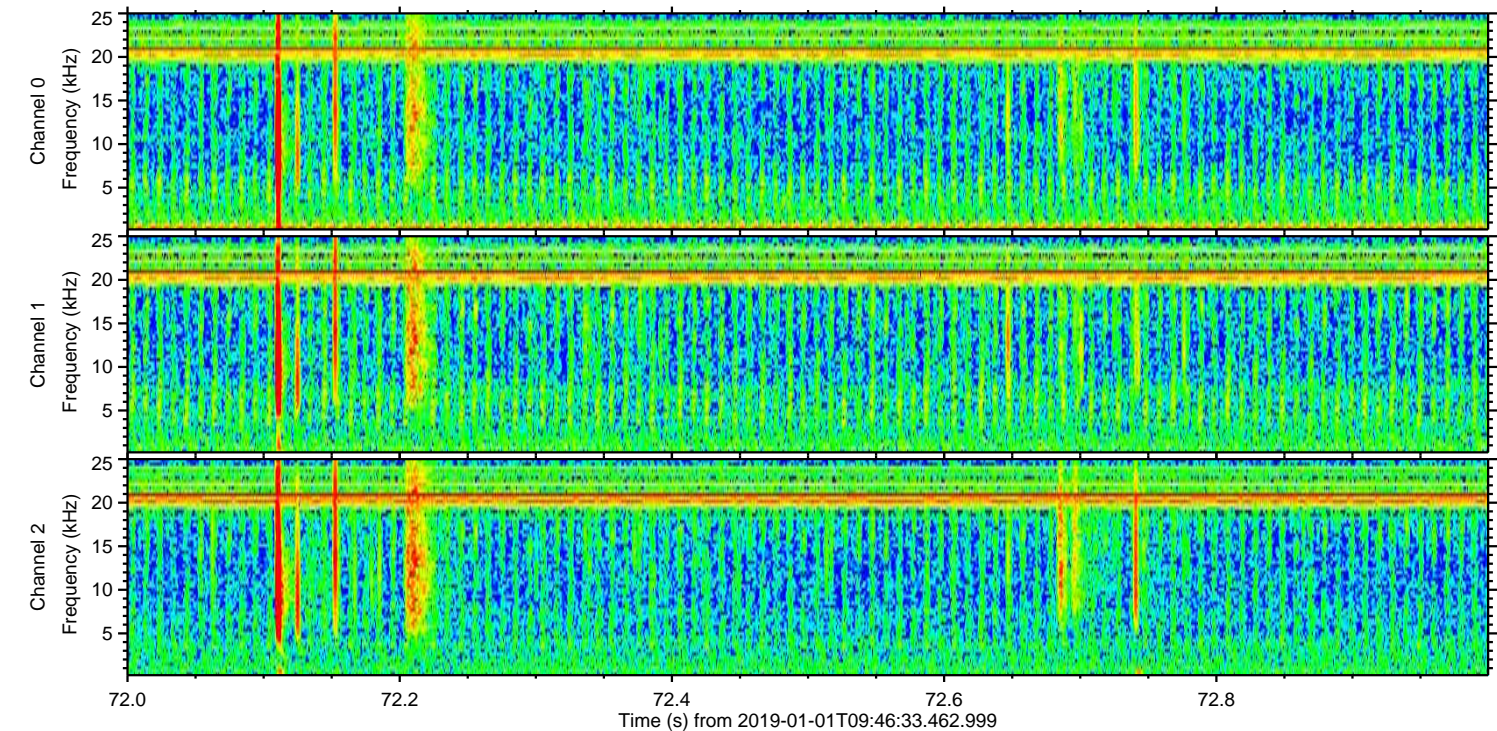
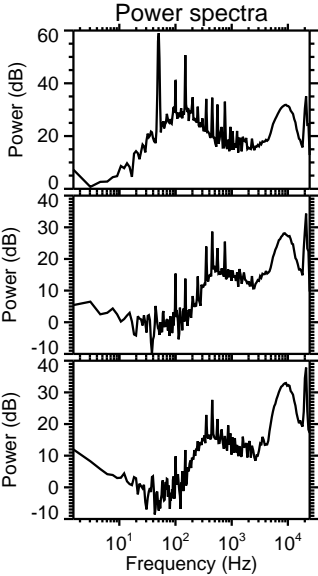
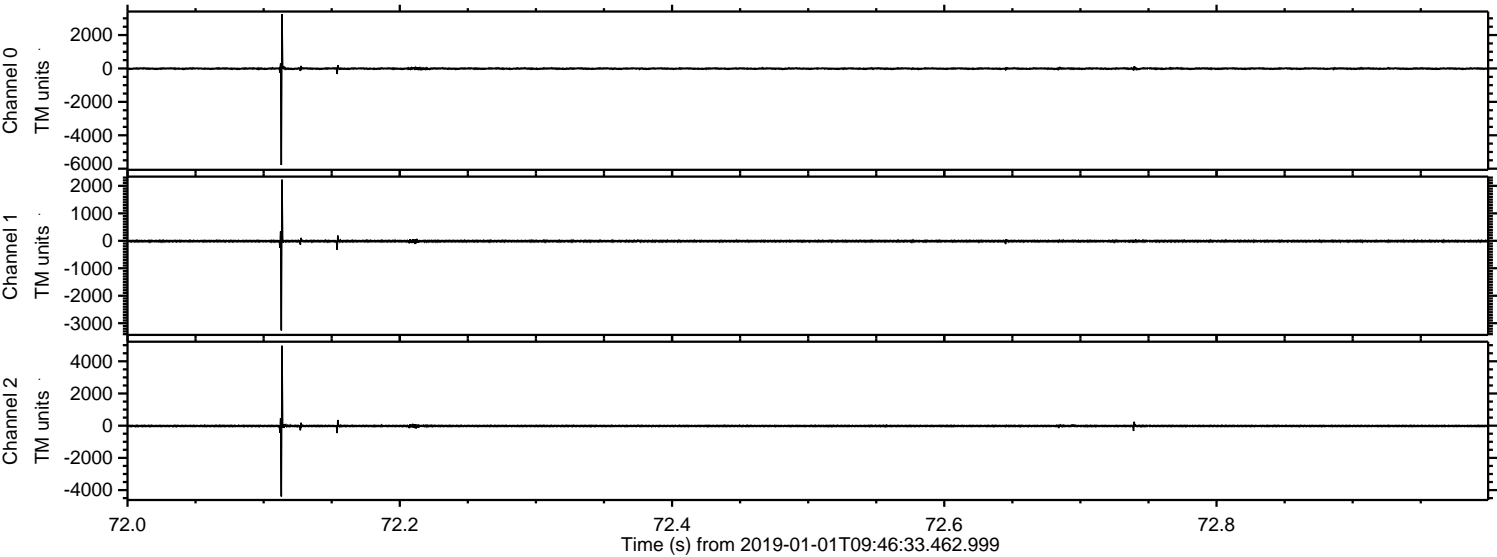

Processed Tue Jan 1 10:54:47 2019 by ELM ver.2012-10-06 from 001__elm20190101_094632__dat00.bin

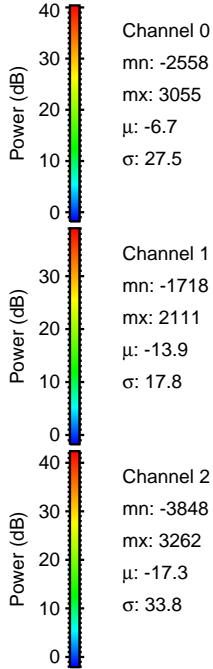
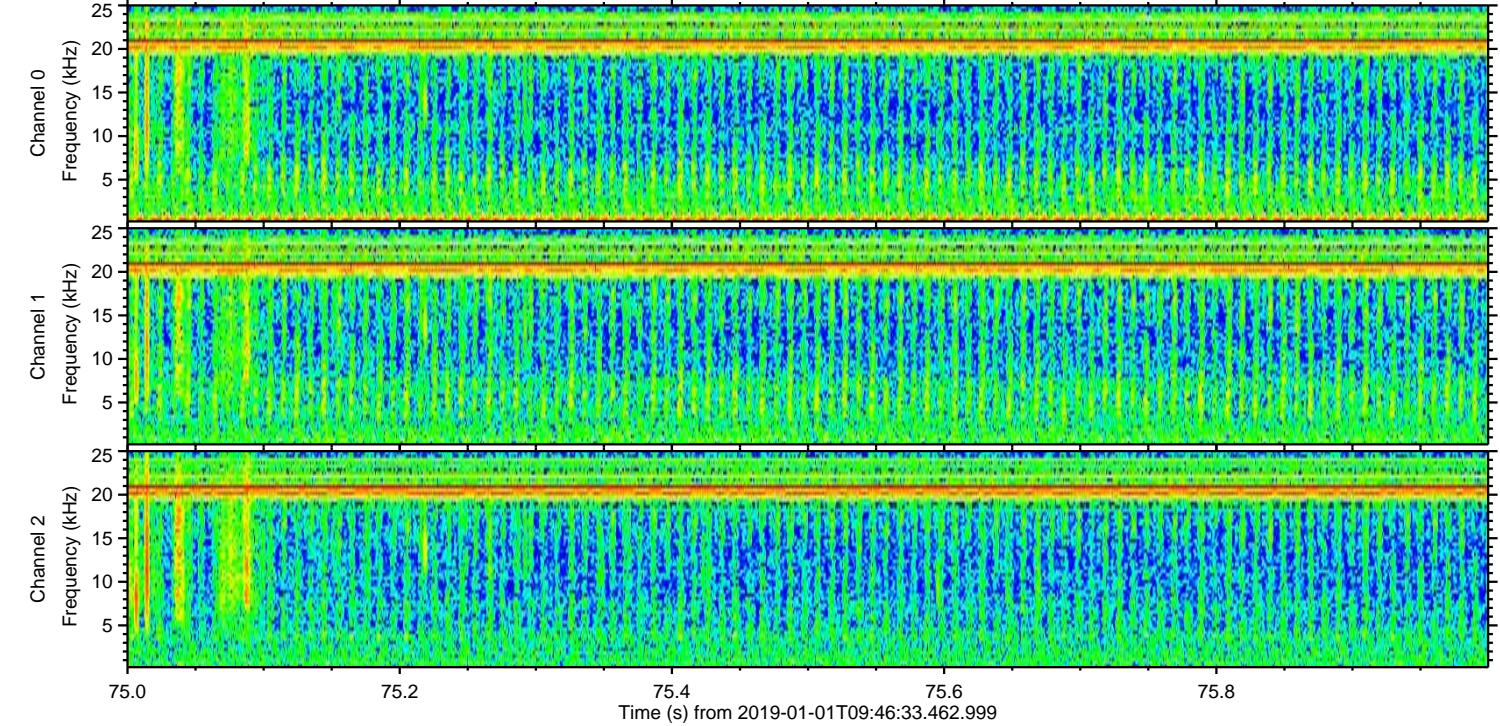
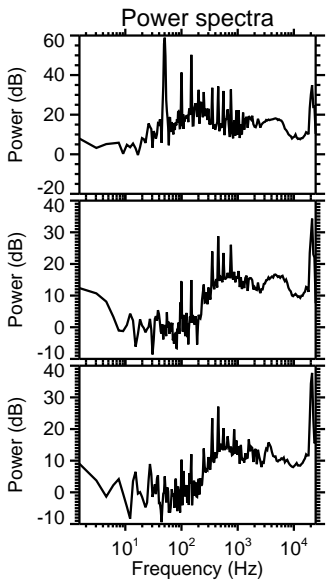
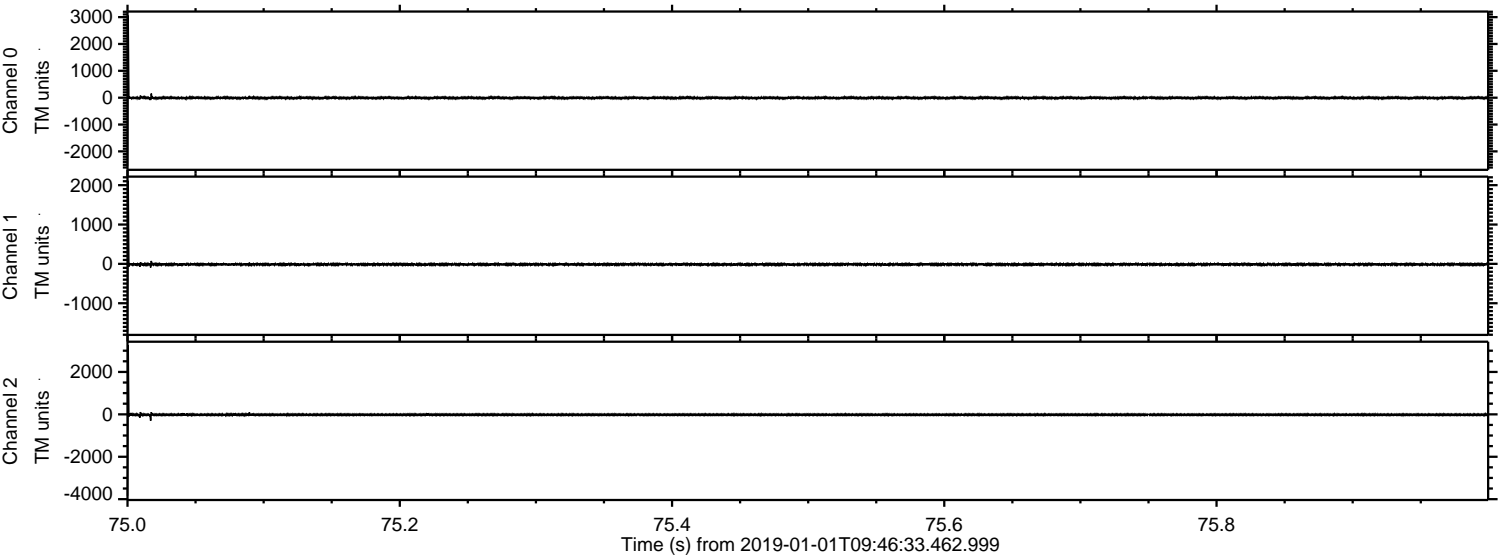

Processed Tue Jan 1 10:54:48 2019 by ELM ver.2012-10-06 from 001__elm20190101_094632__dat00.bin

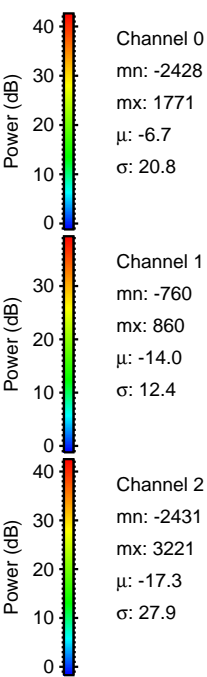
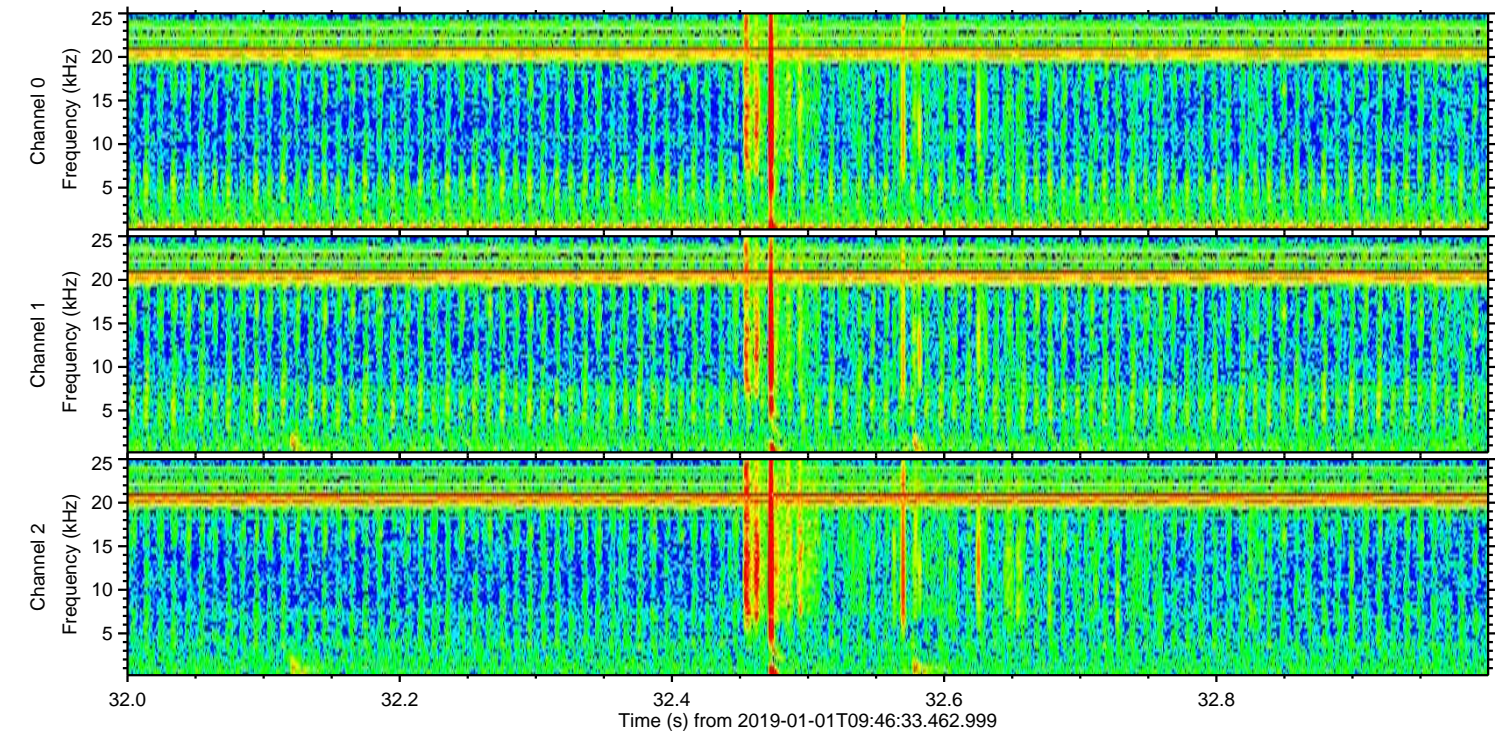
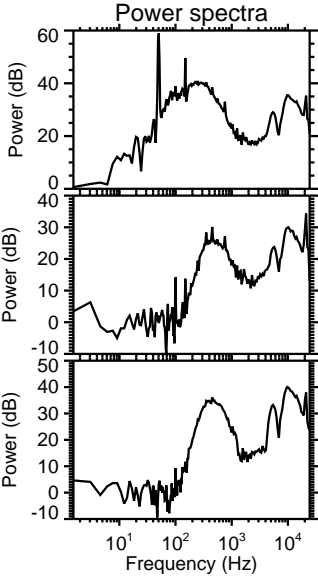
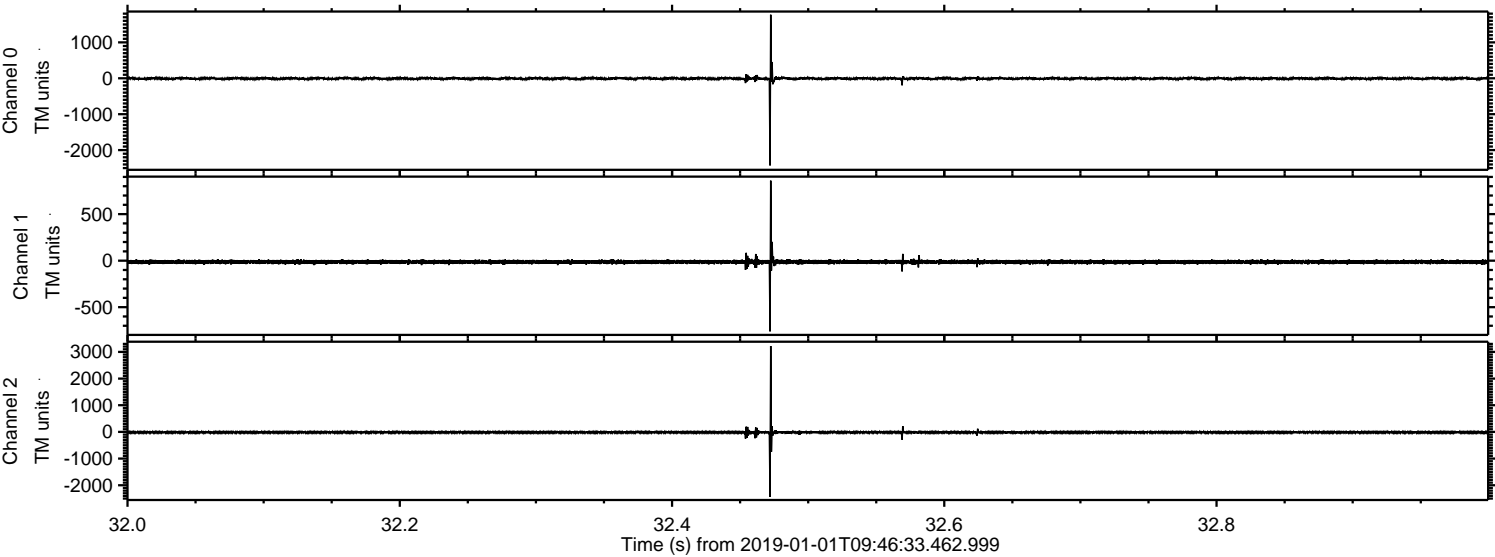

Processed Tue Jan 1 10:54:49 2019 by ELM ver.2012-10-06 from 001__elm20190101_094632__dat00.bin

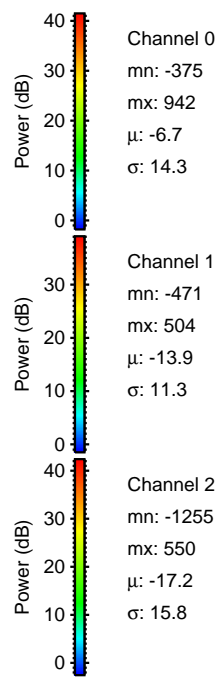
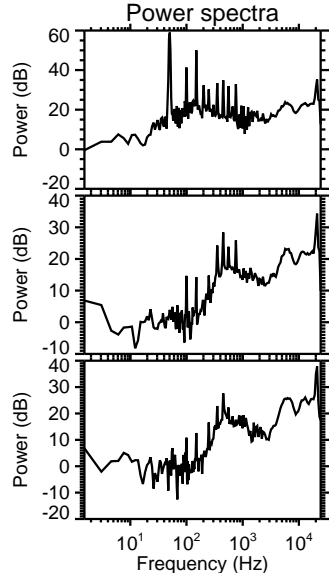
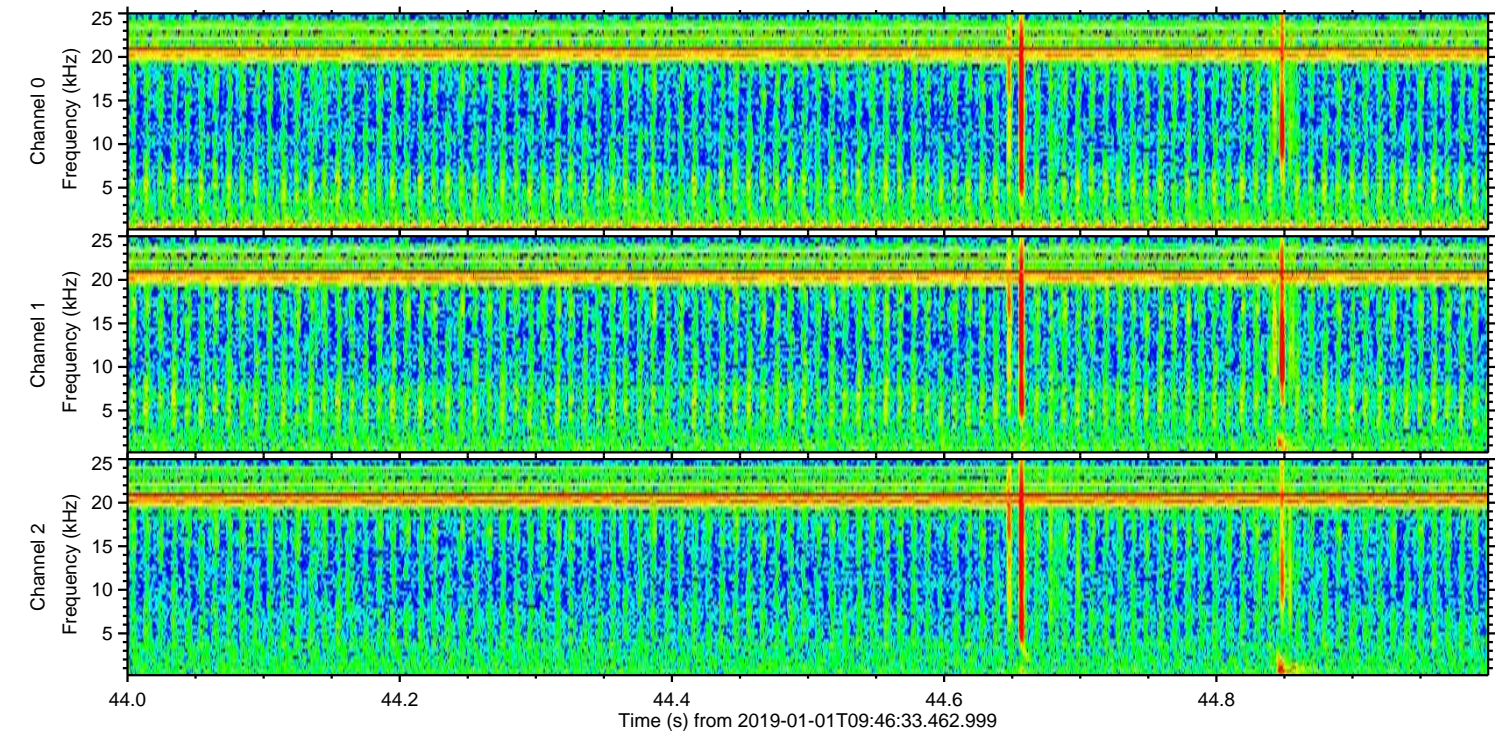
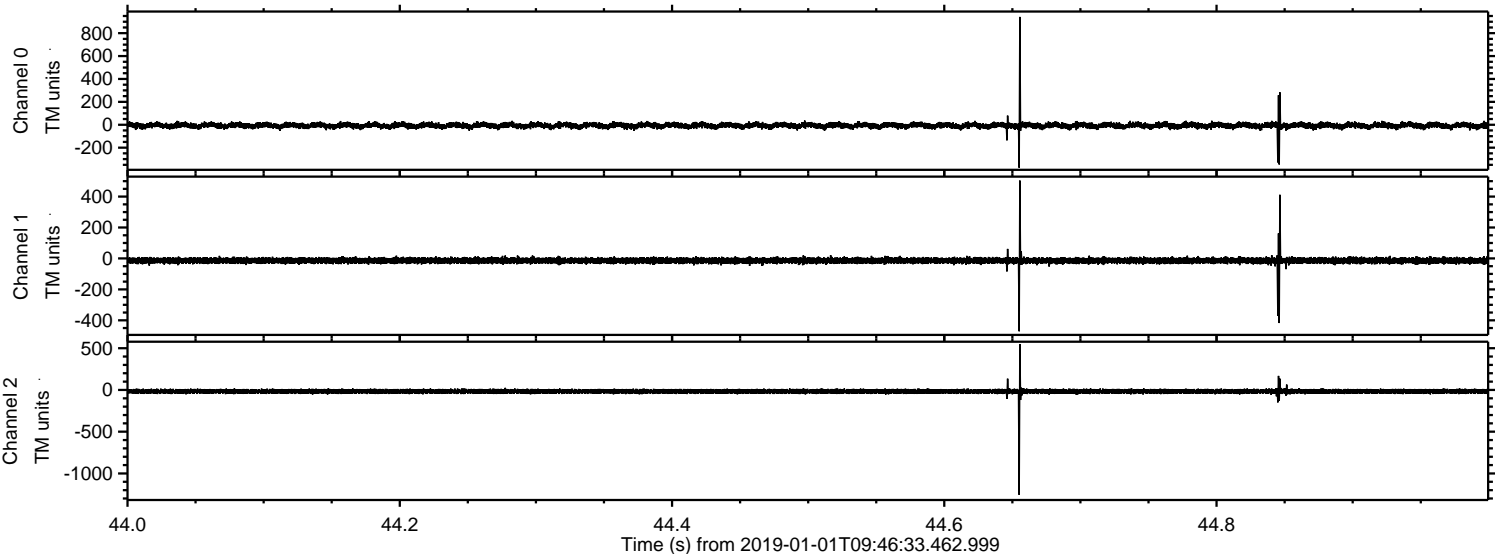

ELMAVAN 3D WAVEFORMS (Measured data sampled at 50 kHz) 51000 packets of 144 samples from 2019-01-01T09:46:33.462.999. Part 122/147

Processed Tue Jan 1 10:54:49 2019 by ELM ver.2012-10-06 from 001__elm20190101_094632__dat00.bin

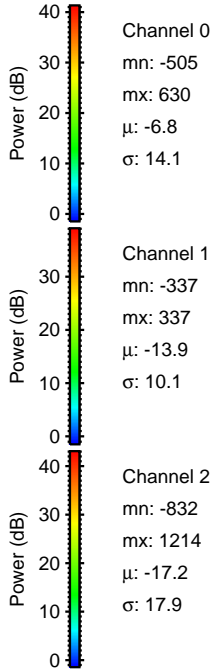
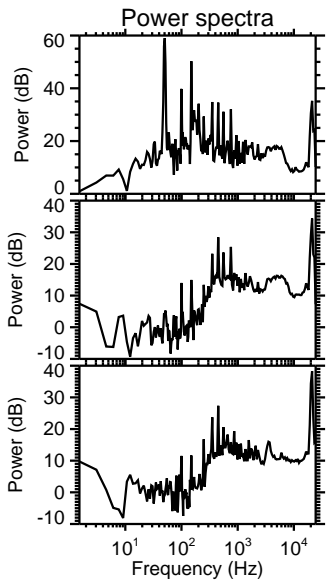
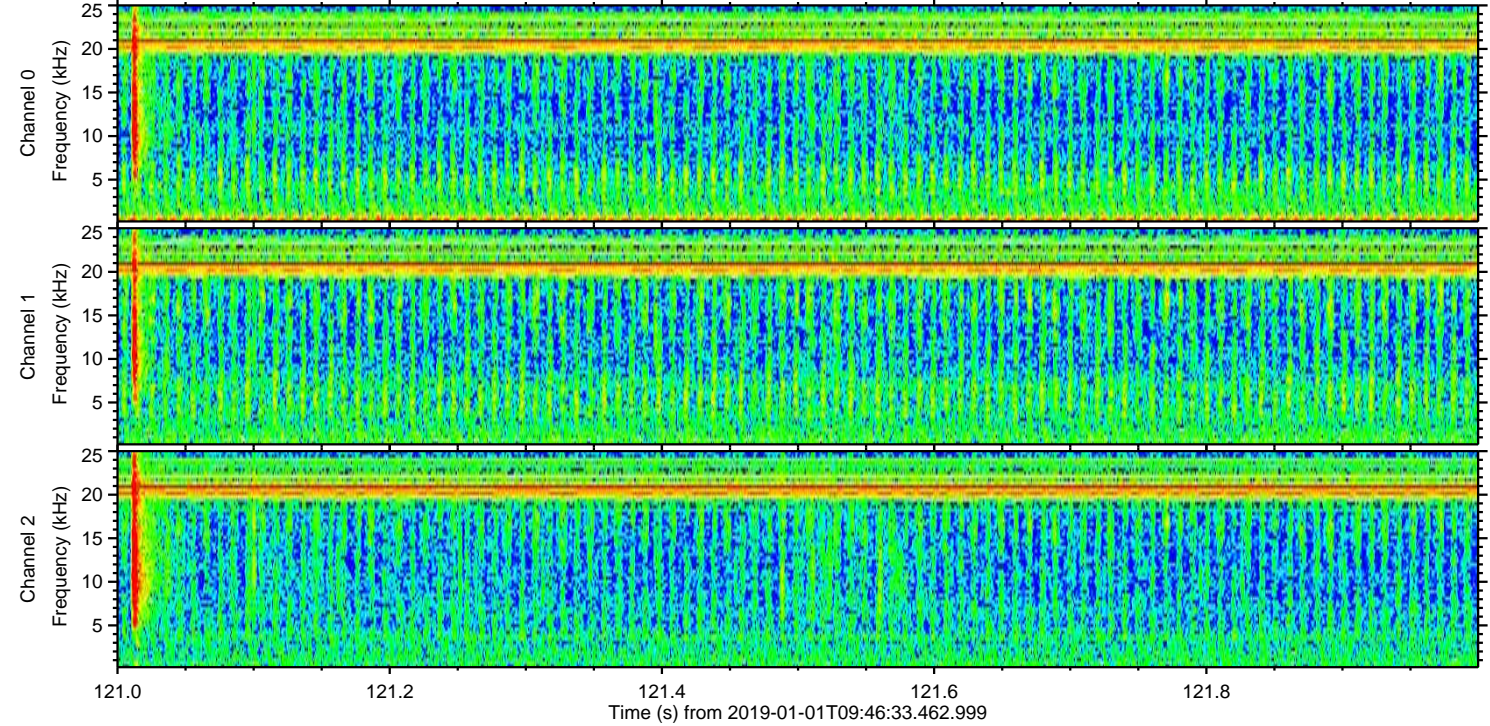
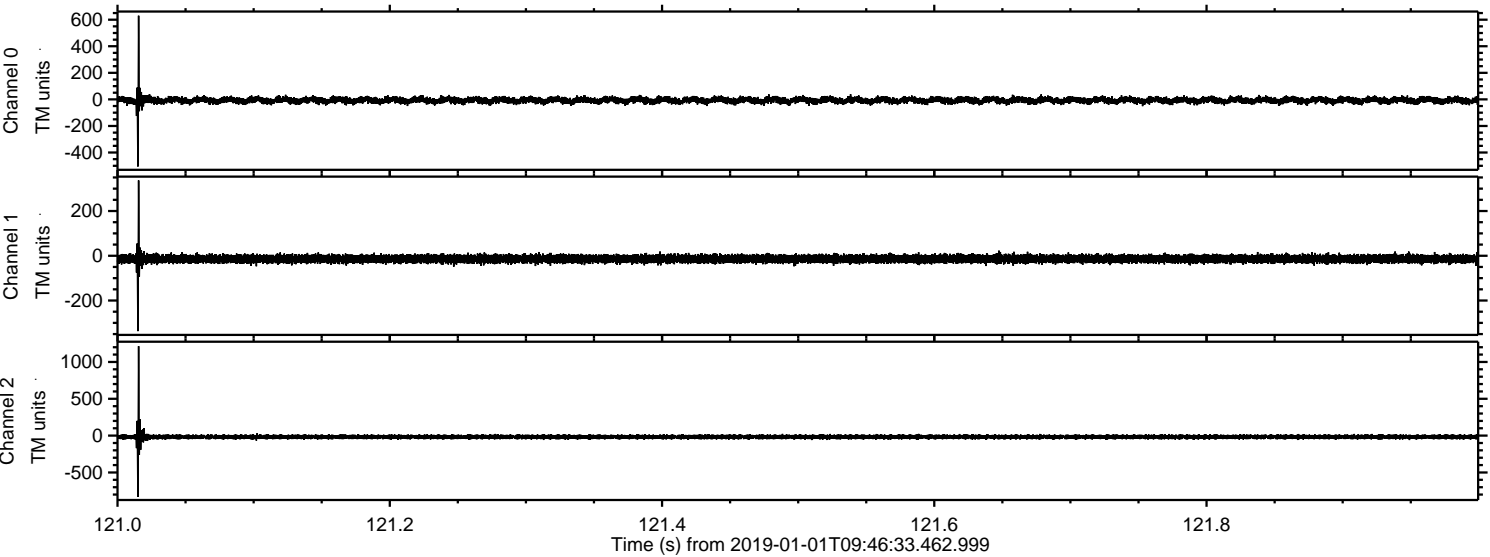

ELMAVAN 3D WAVEFORMS (Measured data sampled at 50 kHz) 51000 packets of 144 samples from 2019-01-01T09:46:33.462.999. Part 104/147

Processed Tue Jan 1 10:54:50 2019 by ELM ver.2012-10-06 from 001__elm20190101_094632__dat00.bin

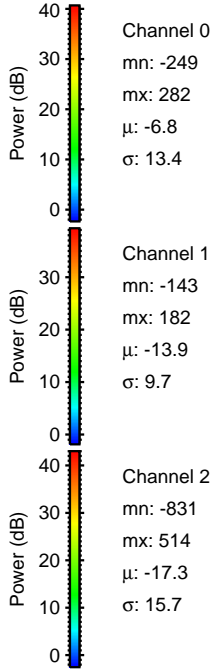
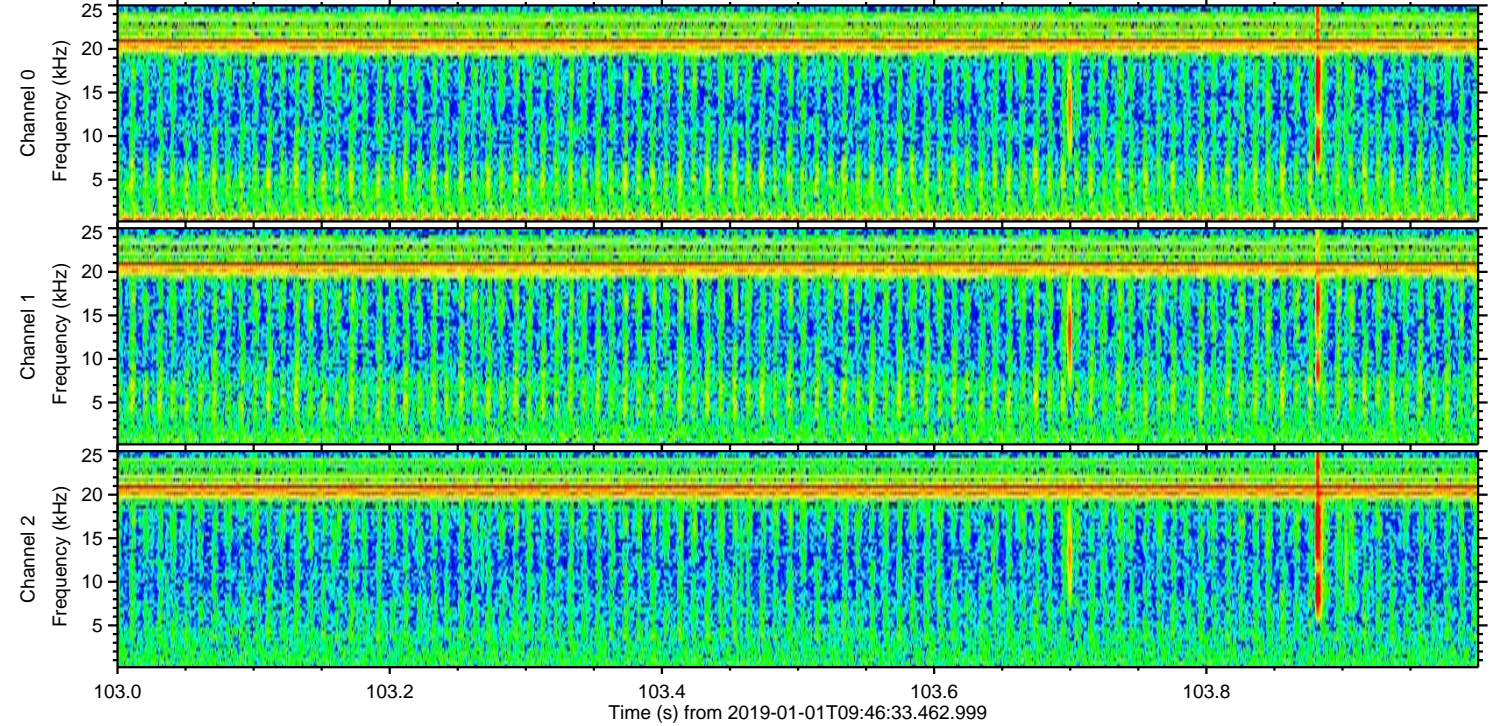
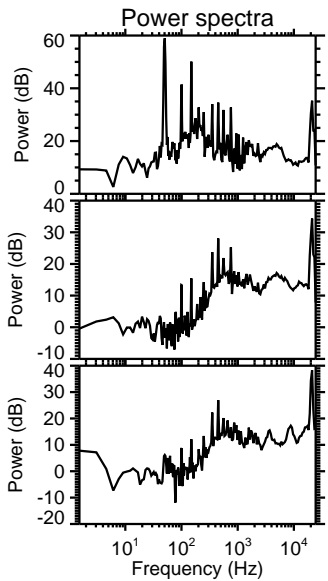
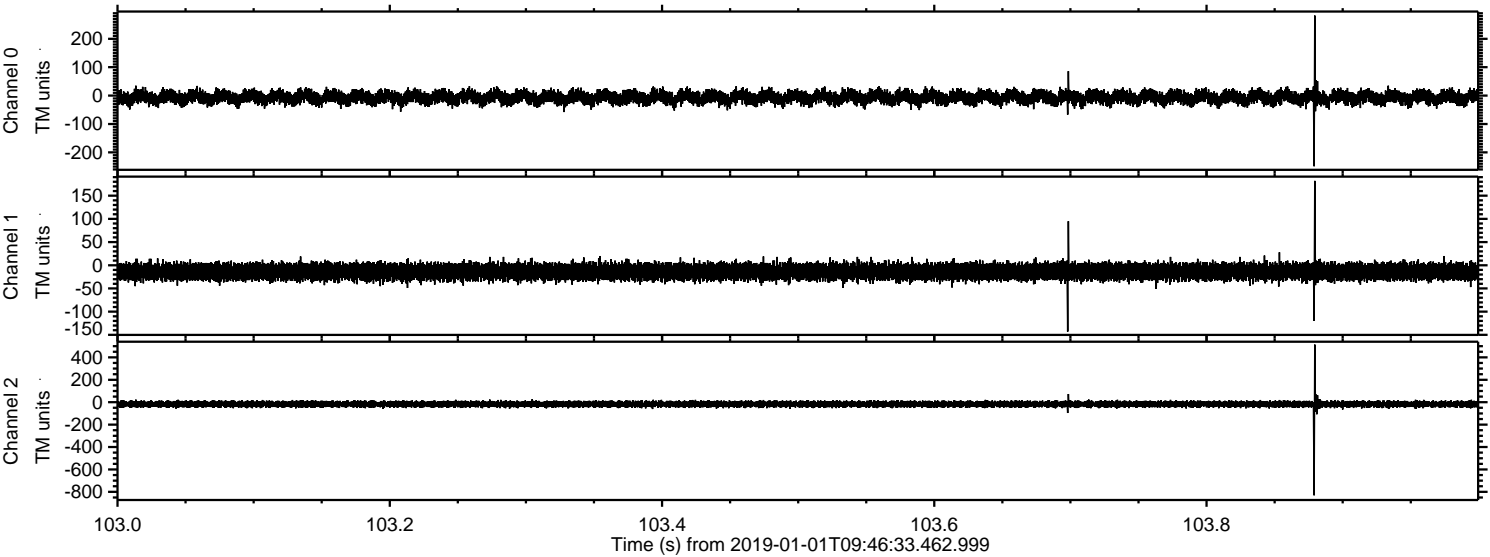

ELMAVAN 3D WAVEFORMS (Measured data sampled at 50 kHz) 51000 packets of 144 samples from 2019-01-01T09:46:33.462.999. Part 17/147

Processed Tue Jan 1 10:54:51 2019 by ELM ver.2012-10-06 from 001__elm20190101_094632__dat00.bin

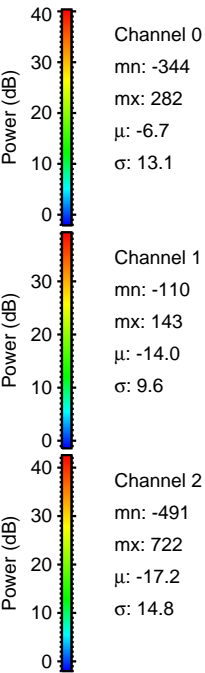
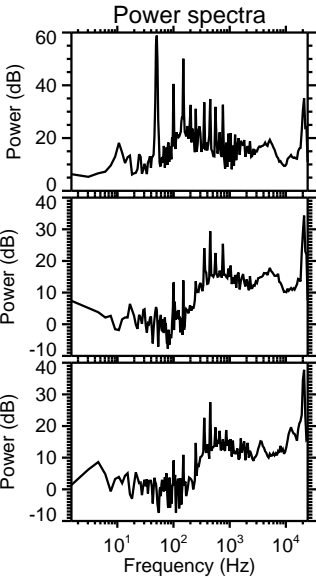
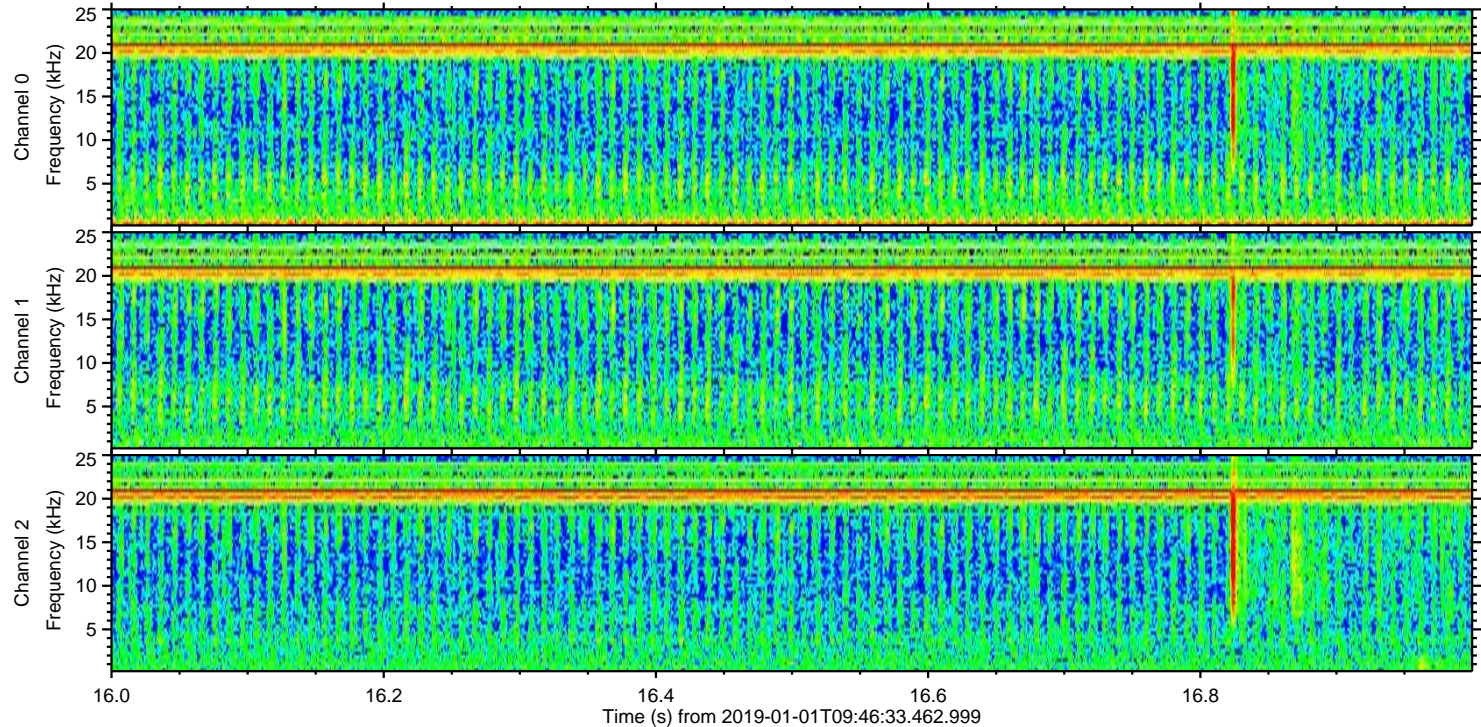
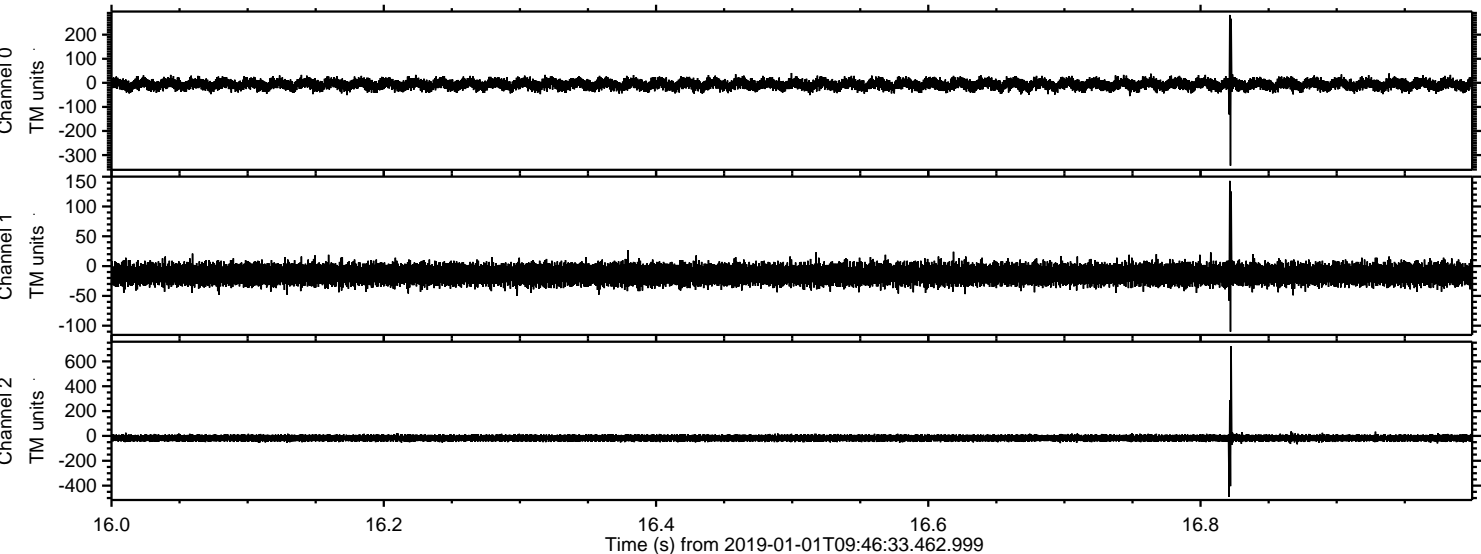

Channel 0
mn: -344
mx: 282
 μ : -6.7
 σ : 13.1

Channel 1
mn: -110
mx: 143
 μ : -14.0
 σ : 9.6

Channel 2
mn: -491
mx: 722
 μ : -17.2
 σ : 14.8

Processed Tue Jan 1 10:54:51 2019 by ELM ver.2012-10-06 from 001__elm20190101_094632__dat00.bin

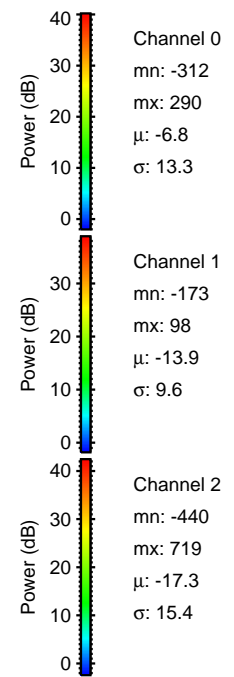
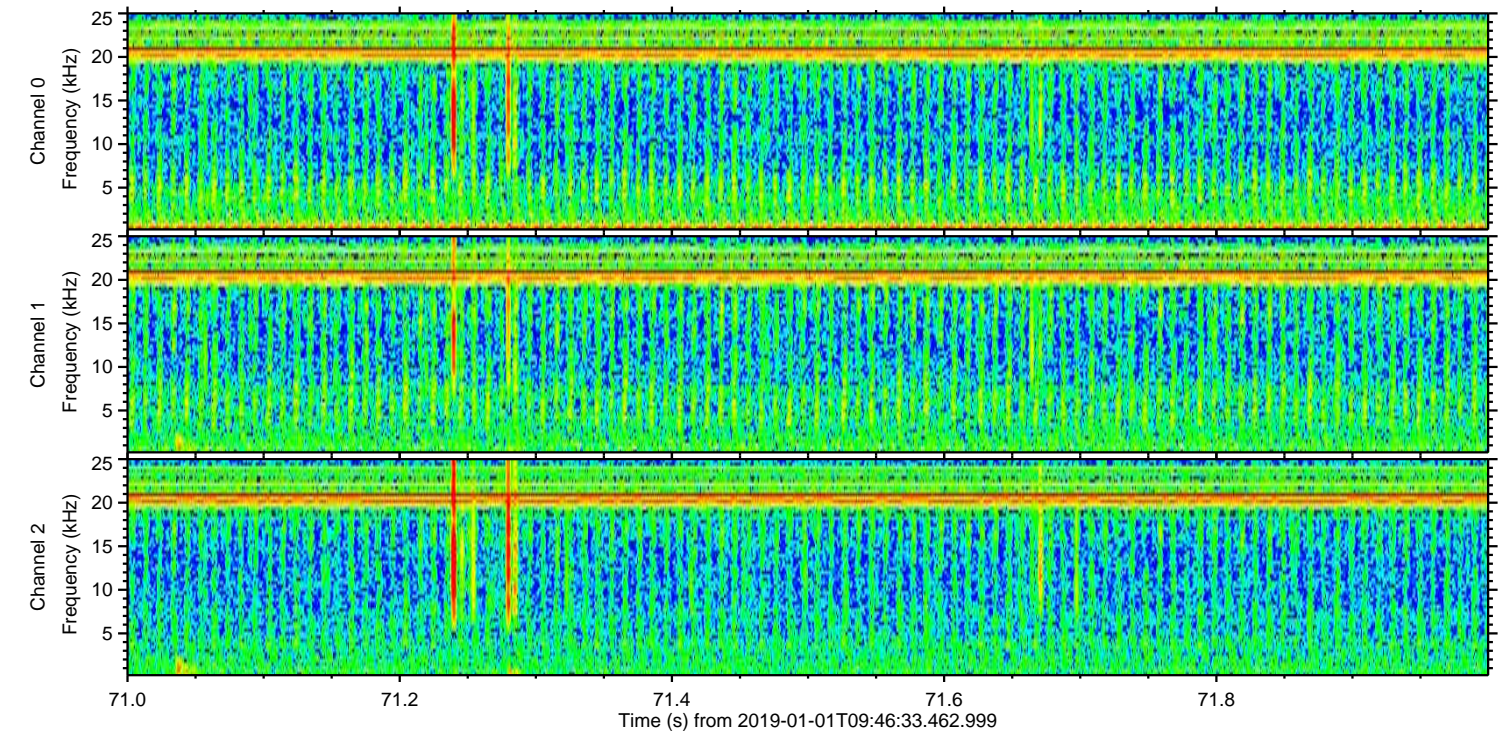
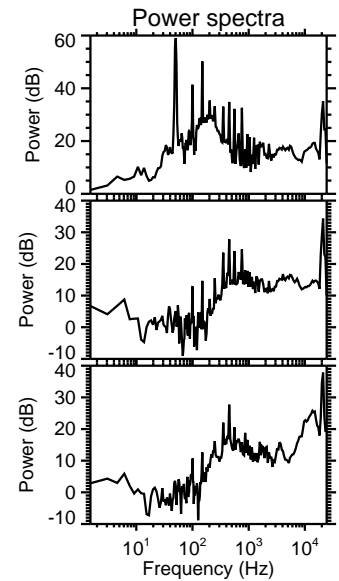
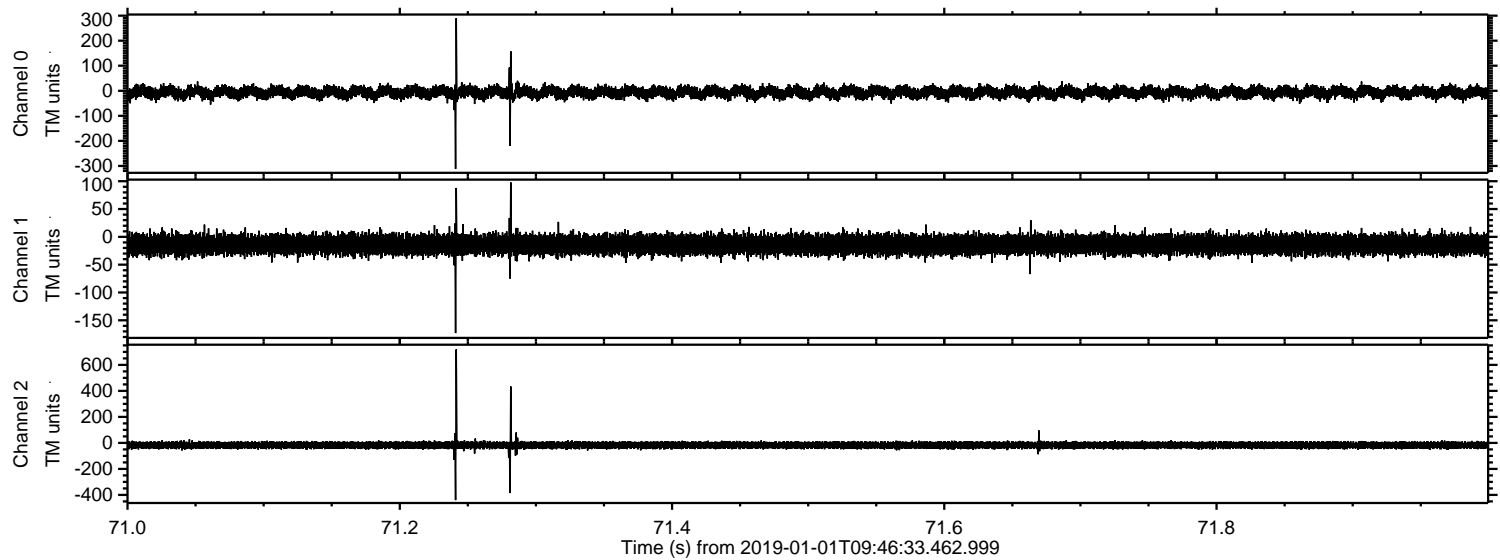

Processed Tue Jan 1 10:54:52 2019 by ELM ver.2012-10-06 from 001__elm20190101_094632__dat00.bin

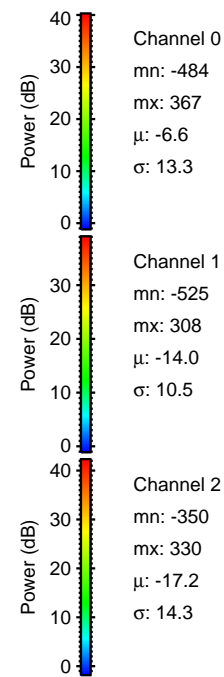
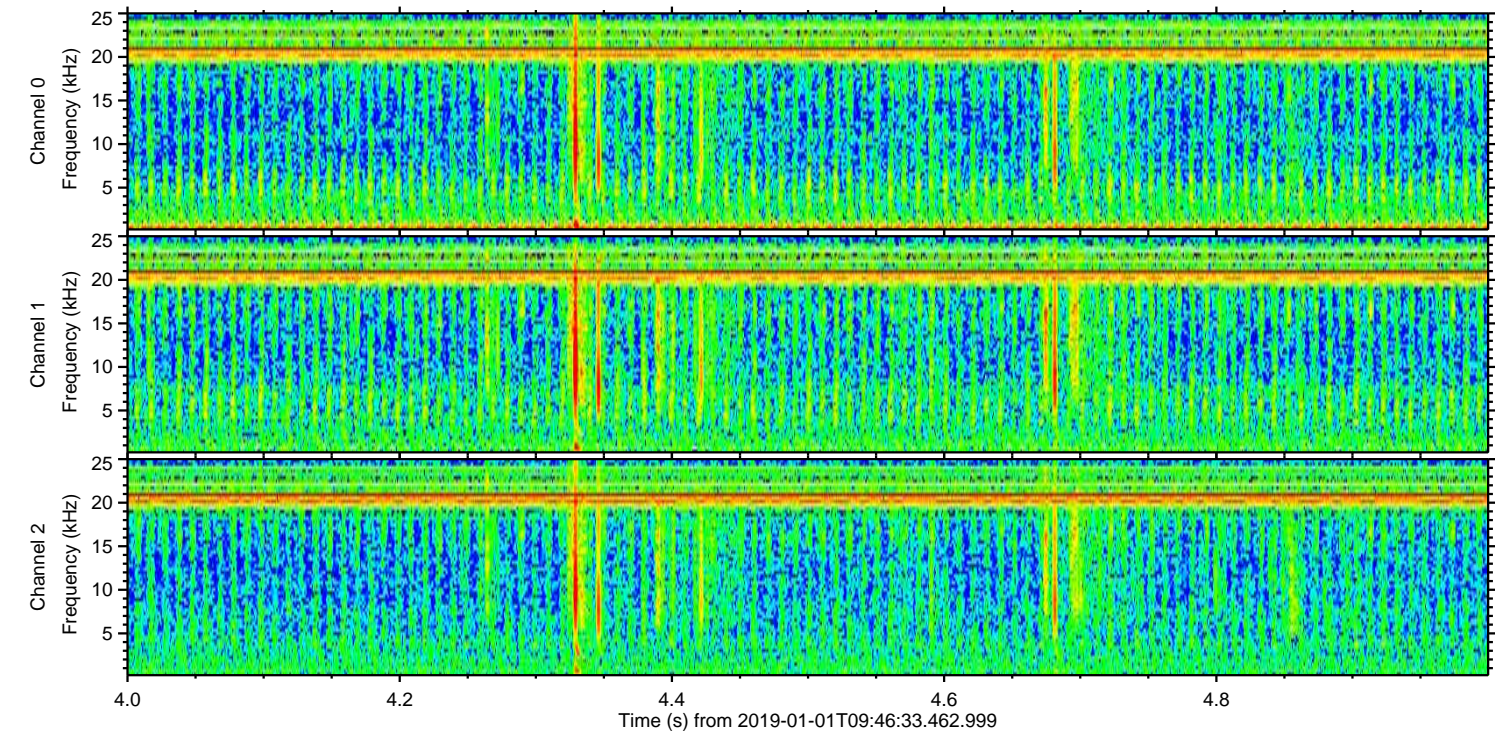
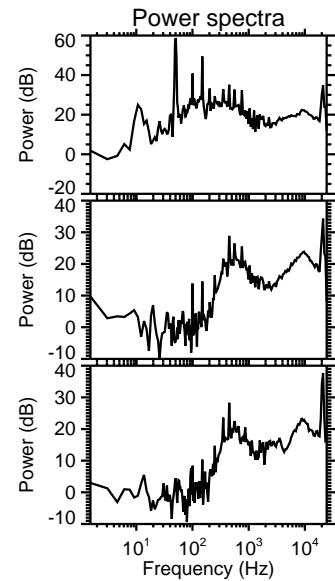
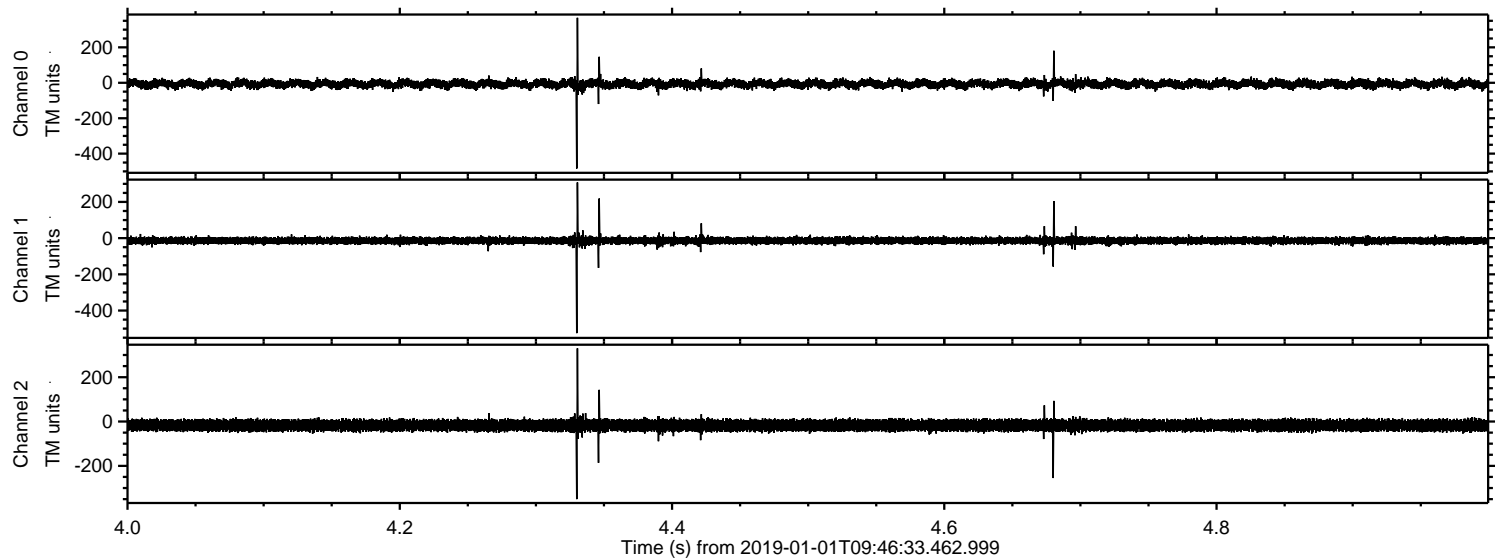

Processed Tue Jan 1 10:54:53 2019 by ELM ver.2012-10-06 from 001__elm20190101_094632__dat00.bin

