

ELMAVAN 3D WAVEFORMS (Measured data sampled at 50 kHz) 51000 packets of 144 samples from 2019-01-01T08:46:30.807.000.

Processed Tue Jan 1 09:54:39 2019 by ELM ver.2012-10-06 from 001__elm20190101_084629__dat00.bin

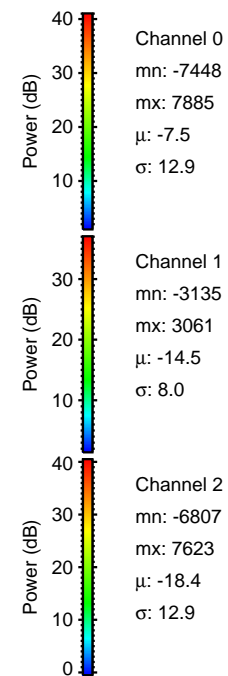

Processed Tue Jan 1 09:54:47 2019 by ELM ver.2012-10-06 from 001__elm20190101_084629__dat00.bin

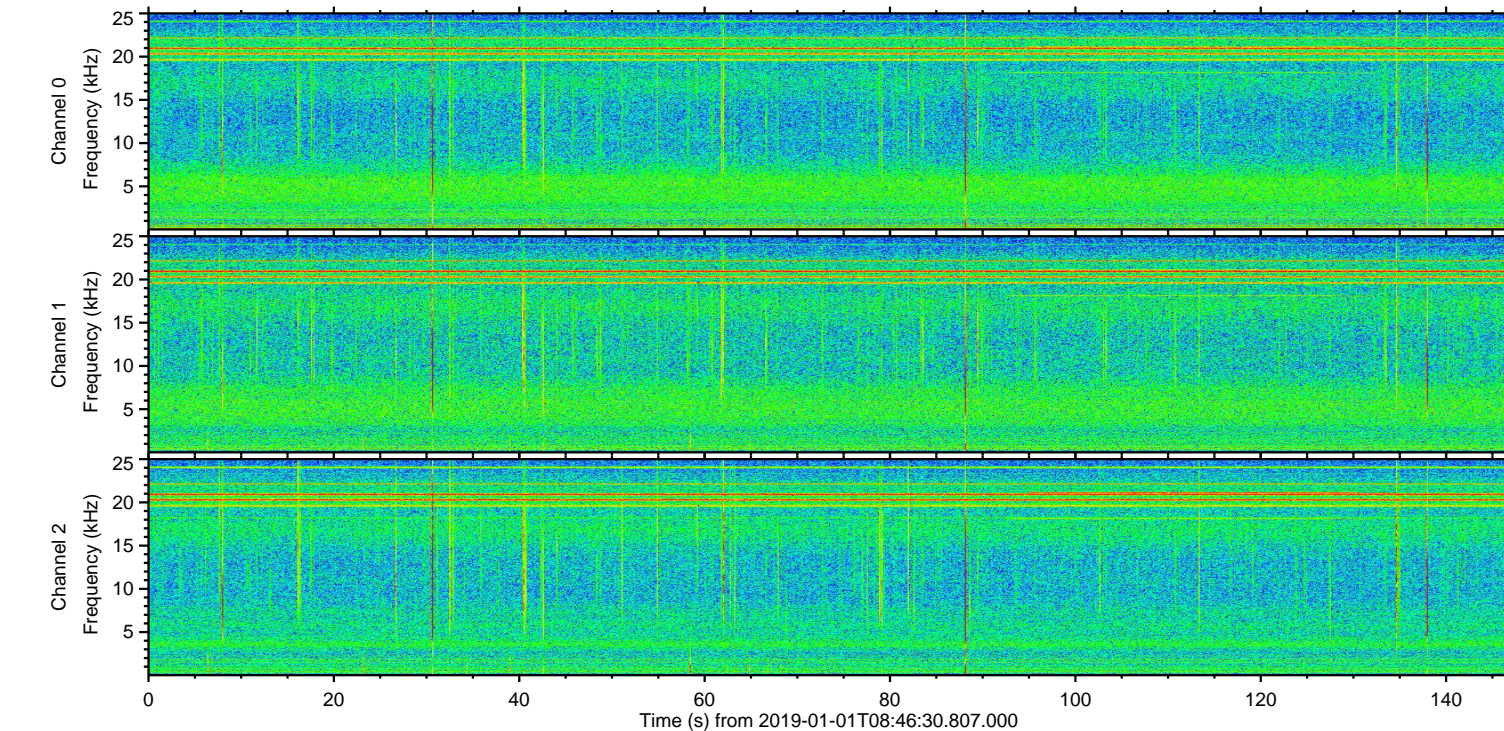
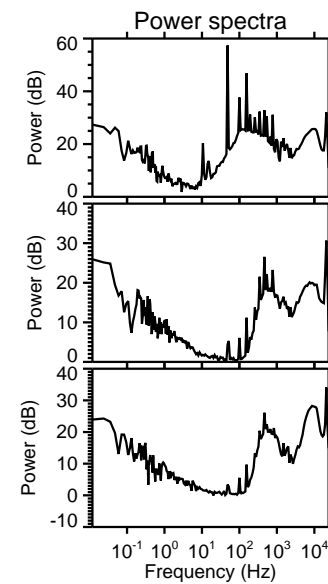
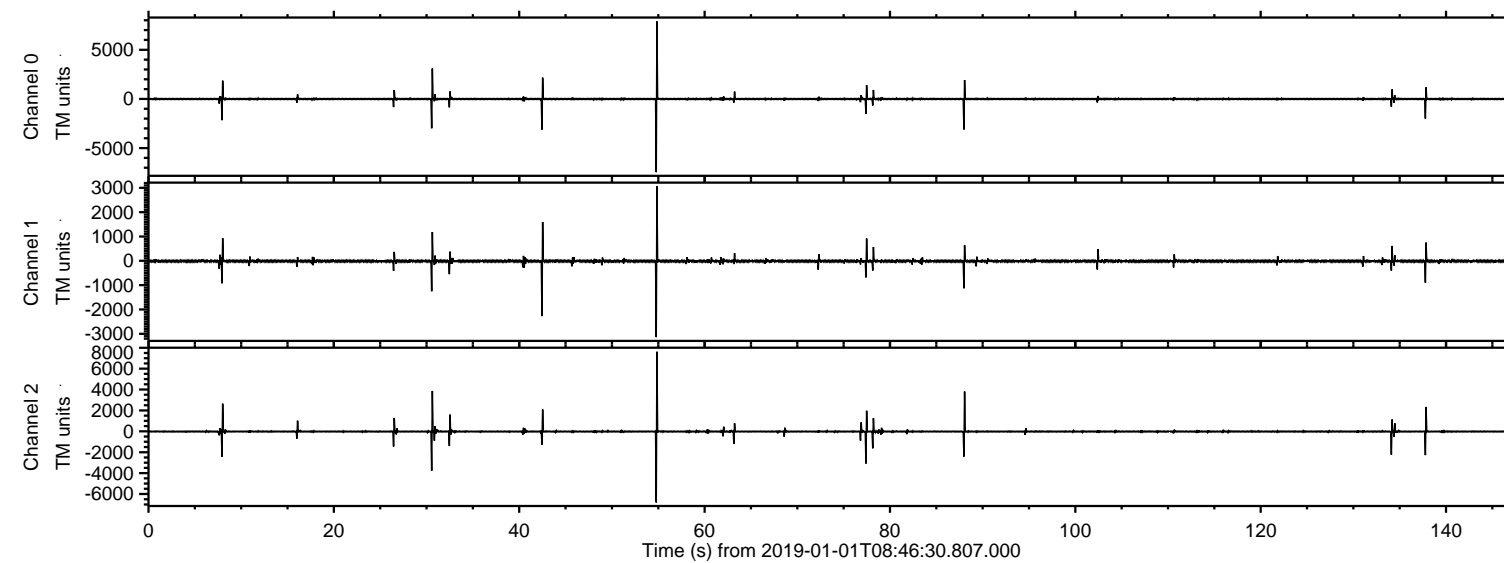
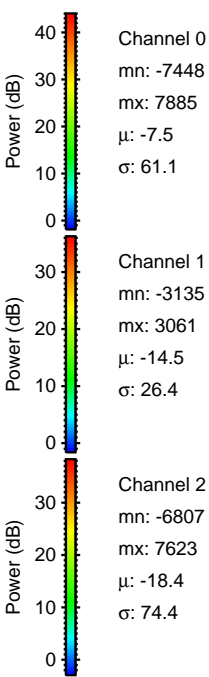
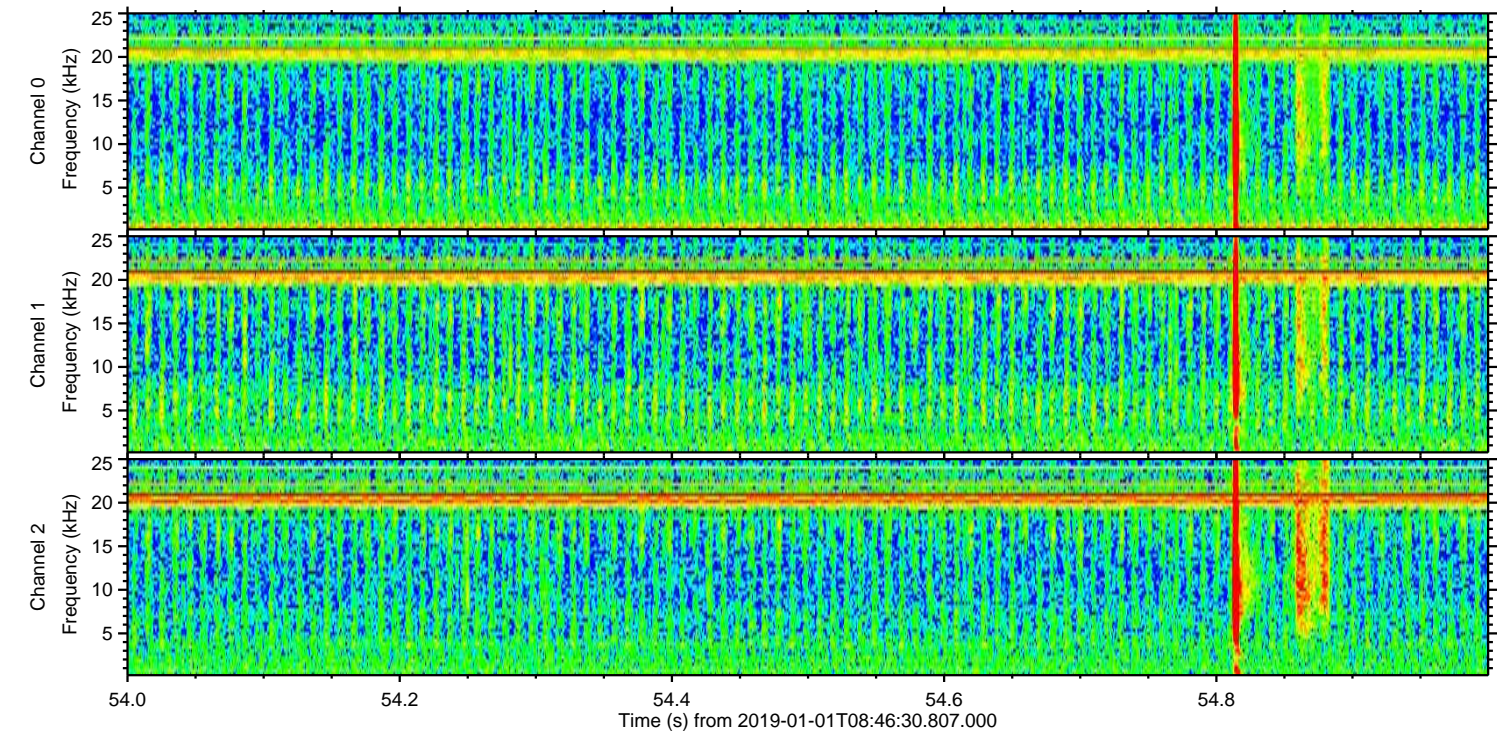
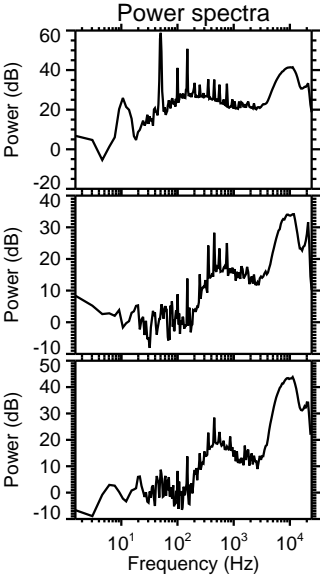
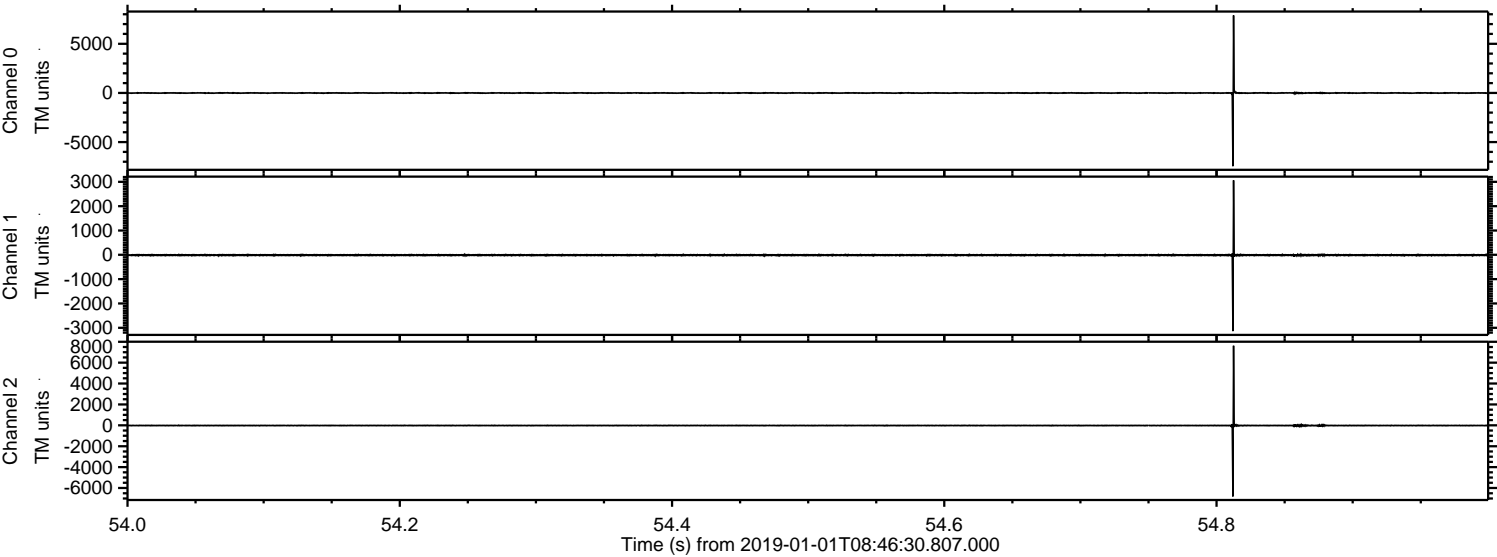

Channel 0
mn: -7448
mx: 7885
 μ : -7.5
 σ : 61.1

Channel 1
mn: -3135
mx: 3061
 μ : -14.5
 σ : 26.4

Channel 2
mn: -6807
mx: 7623
 μ : -18.4
 σ : 74.4

Processed Tue Jan 1 09:54:47 2019 by ELM ver.2012-10-06 from 001__elm20190101_084629__dat00.bin

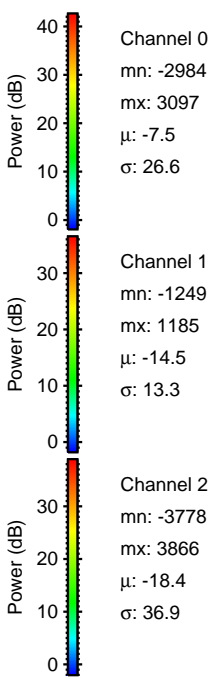
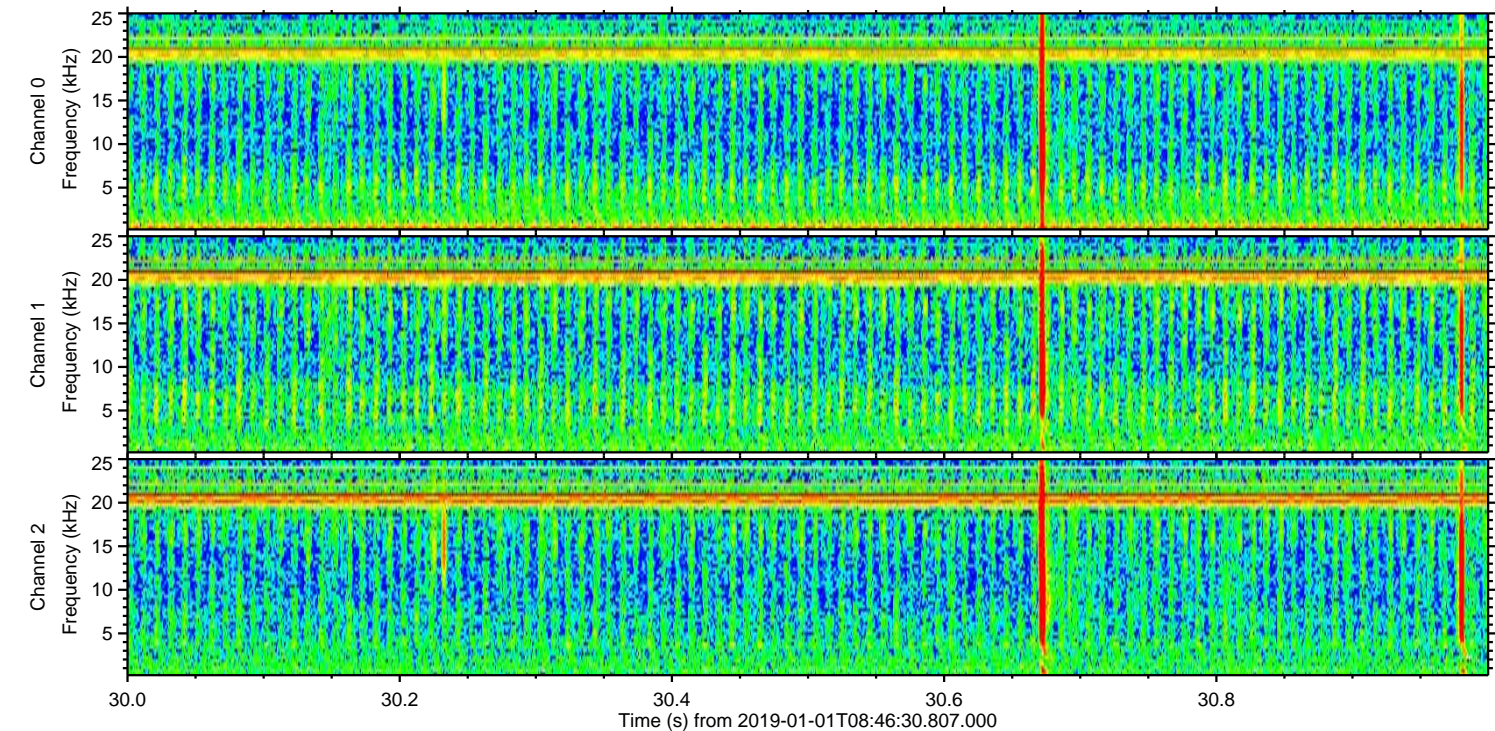
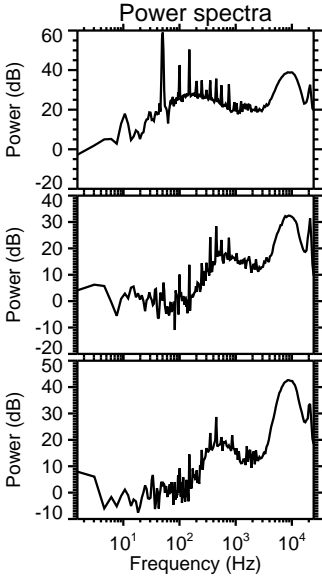
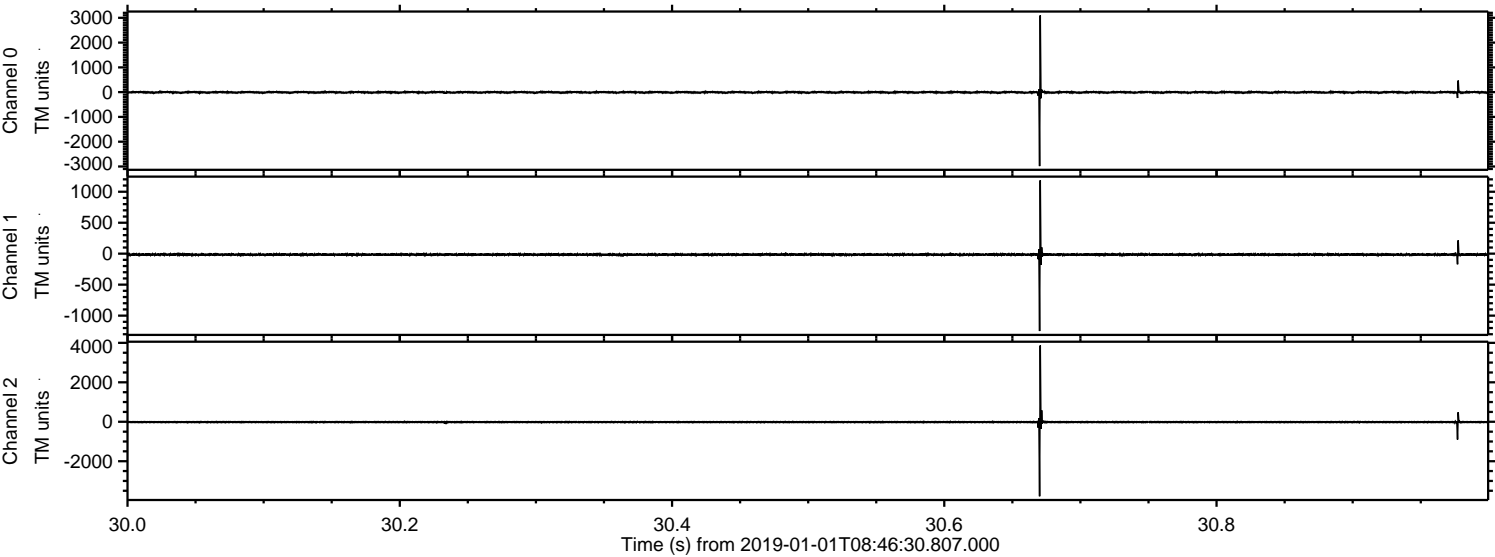

Processed Tue Jan 1 09:54:48 2019 by ELM ver.2012-10-06 from 001__elm20190101_084629__dat00.bin

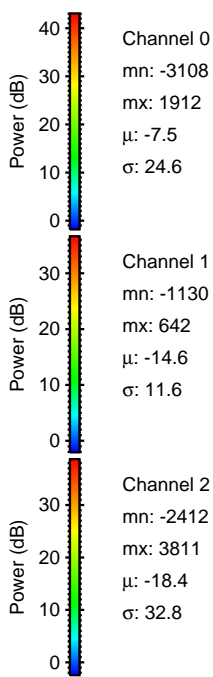
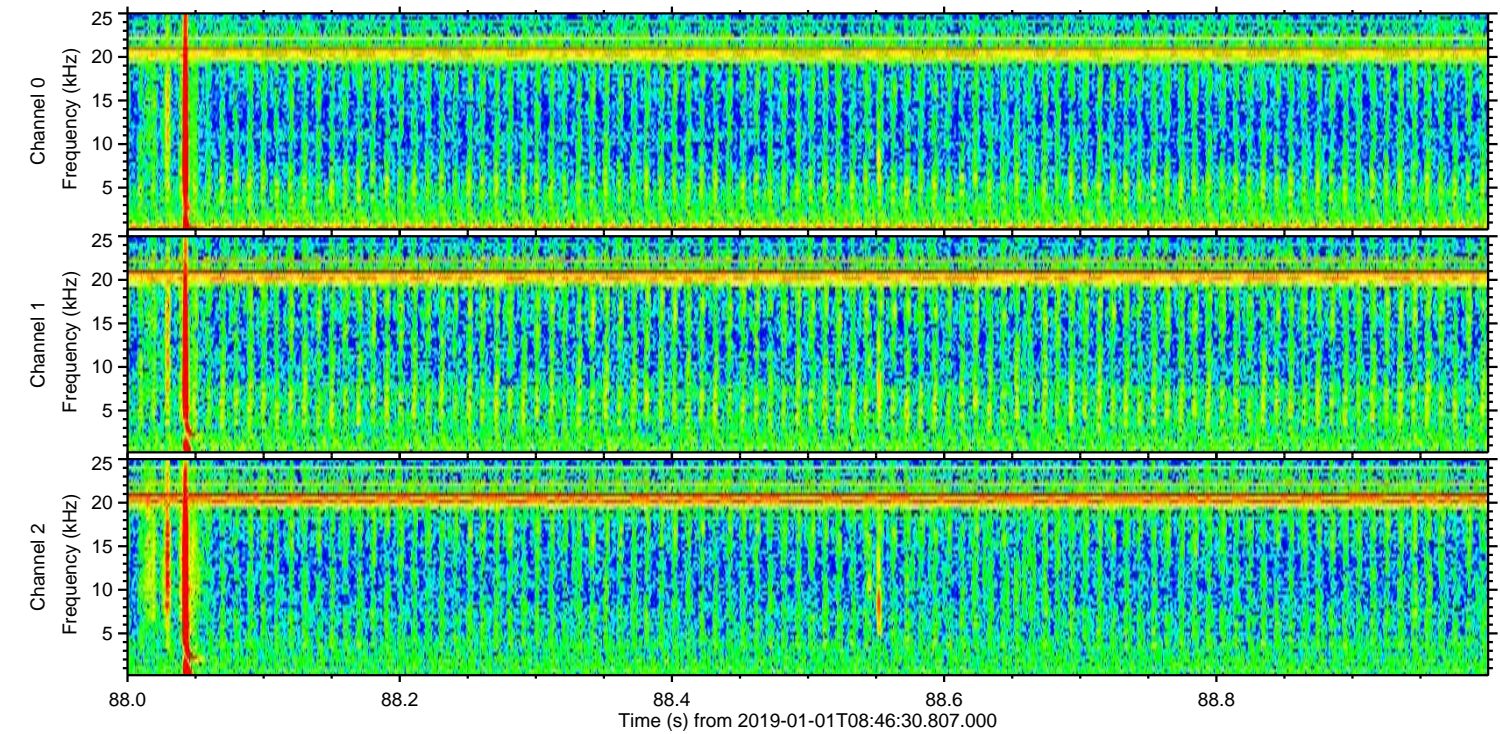
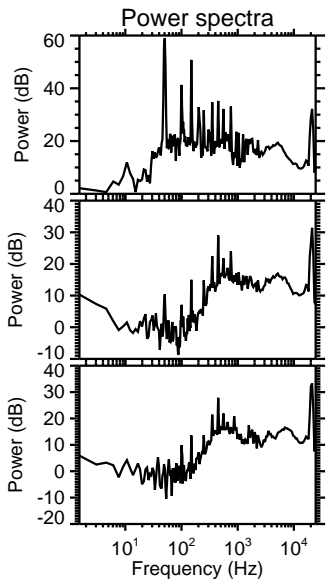
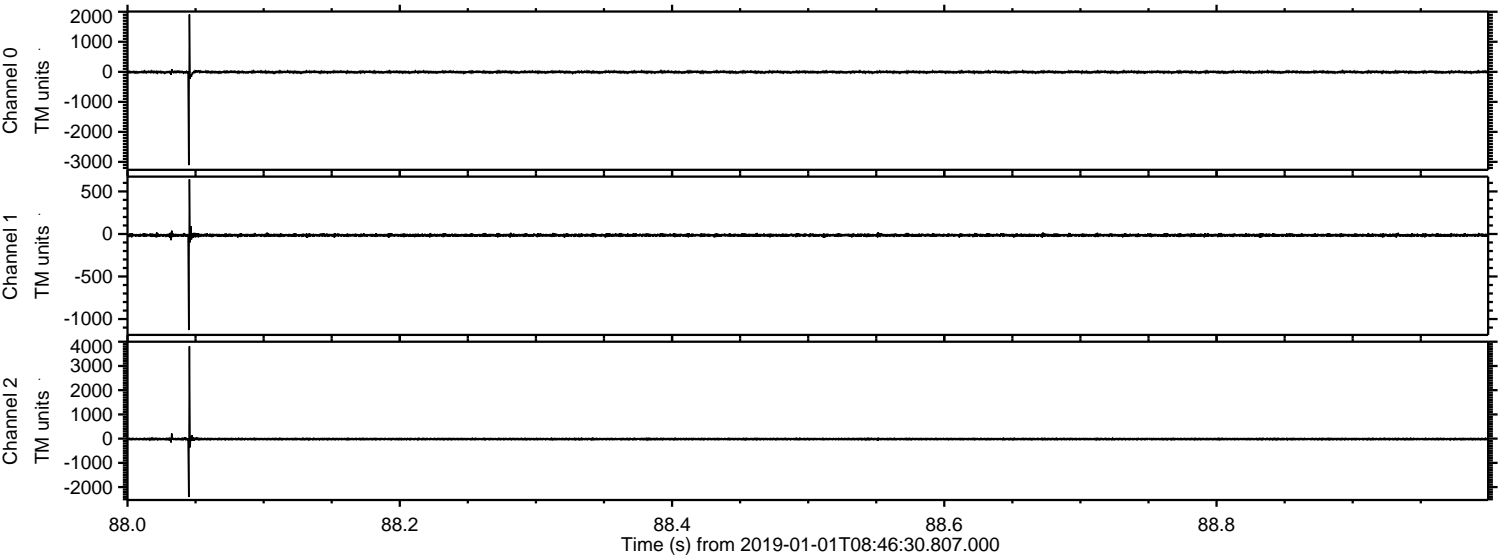

Processed Tue Jan 1 09:54:49 2019 by ELM ver.2012-10-06 from 001__elm20190101_084629__dat00.bin

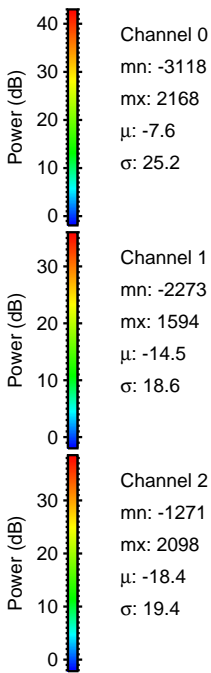
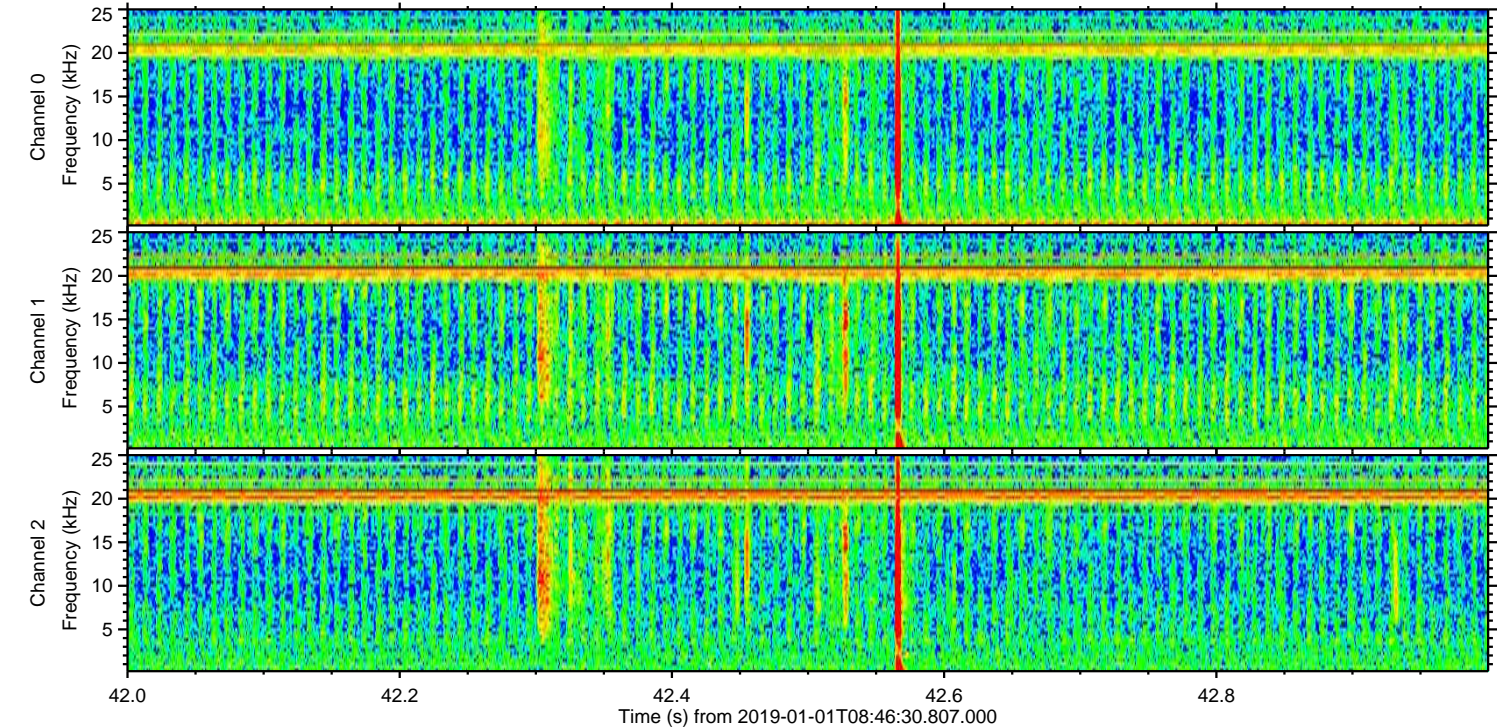
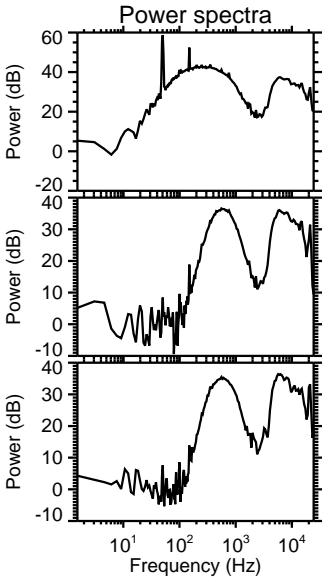
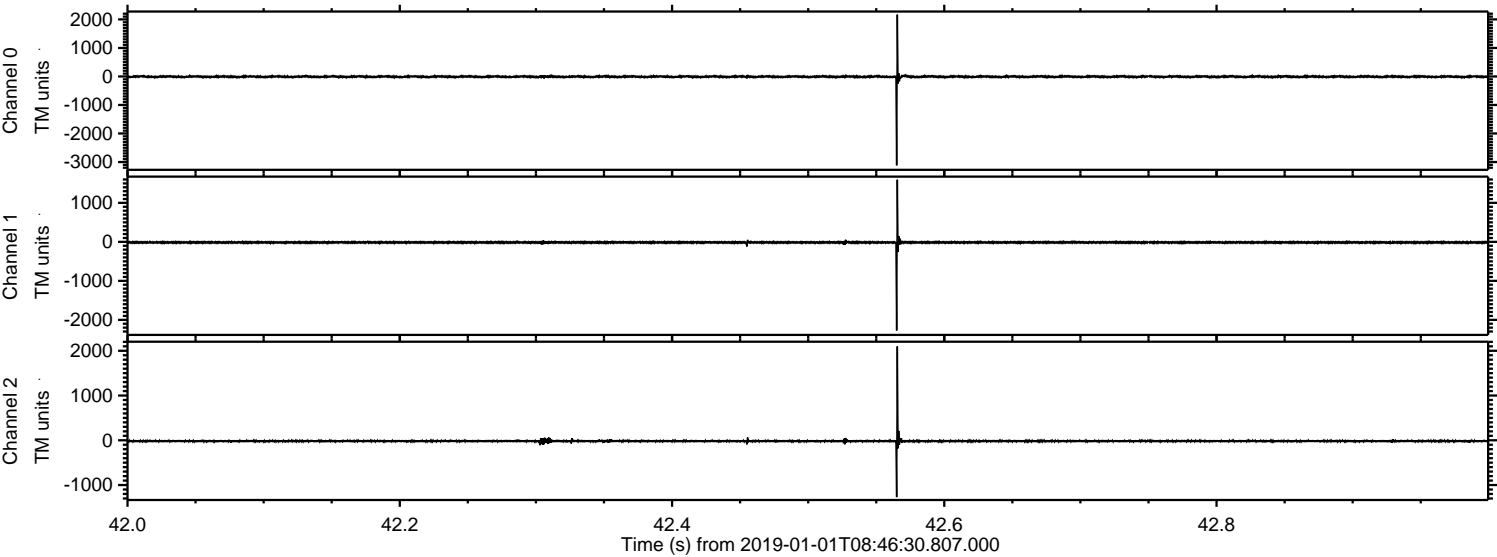

Processed Tue Jan 1 09:54:50 2019 by ELM ver.2012-10-06 from 001__elm20190101_084629__dat00.bin

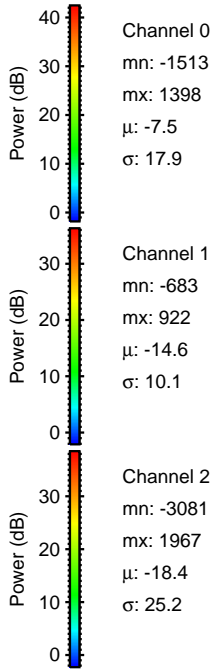
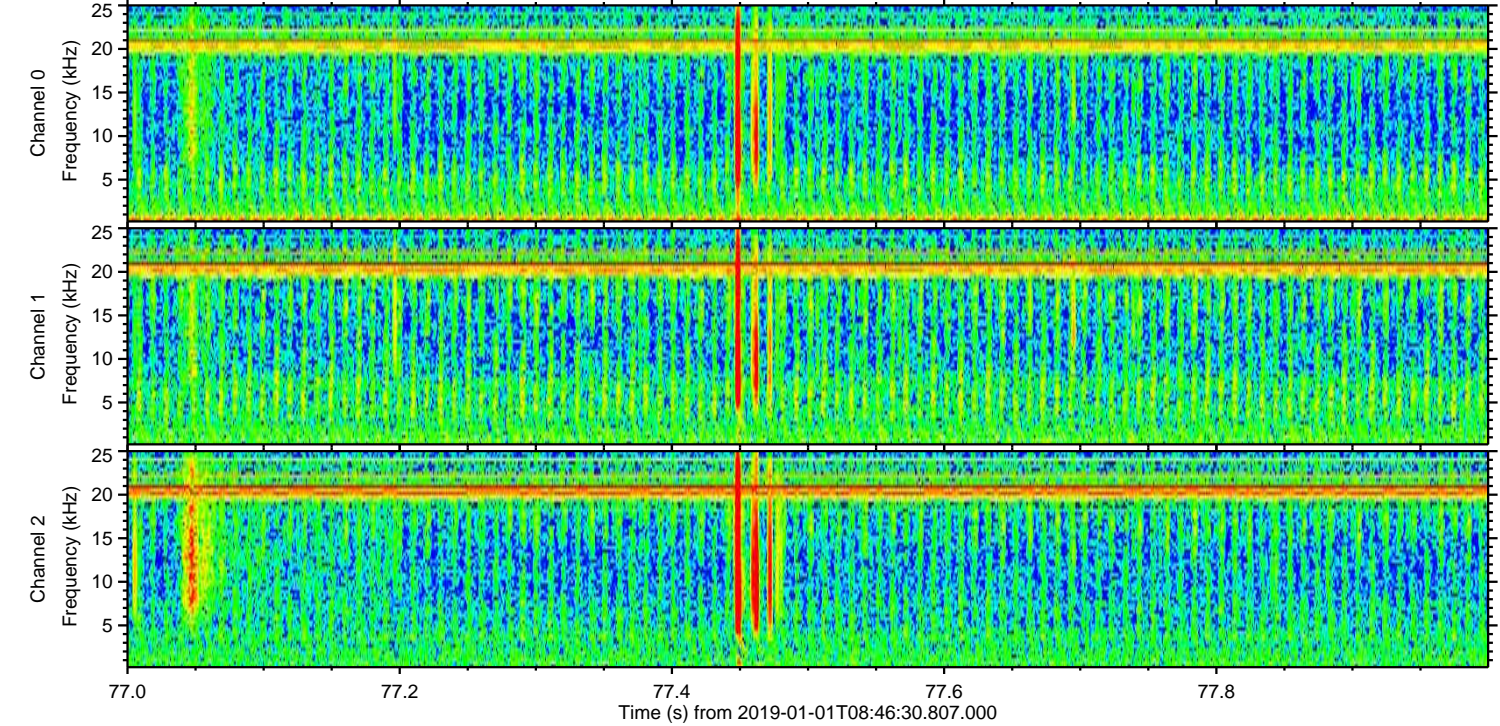
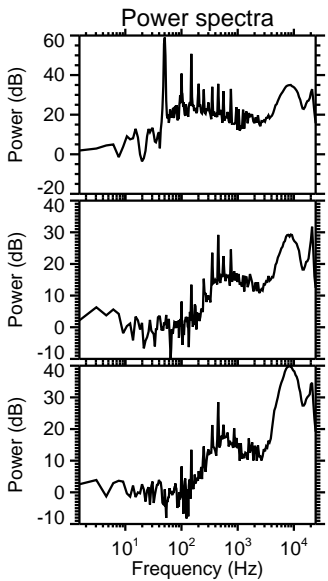
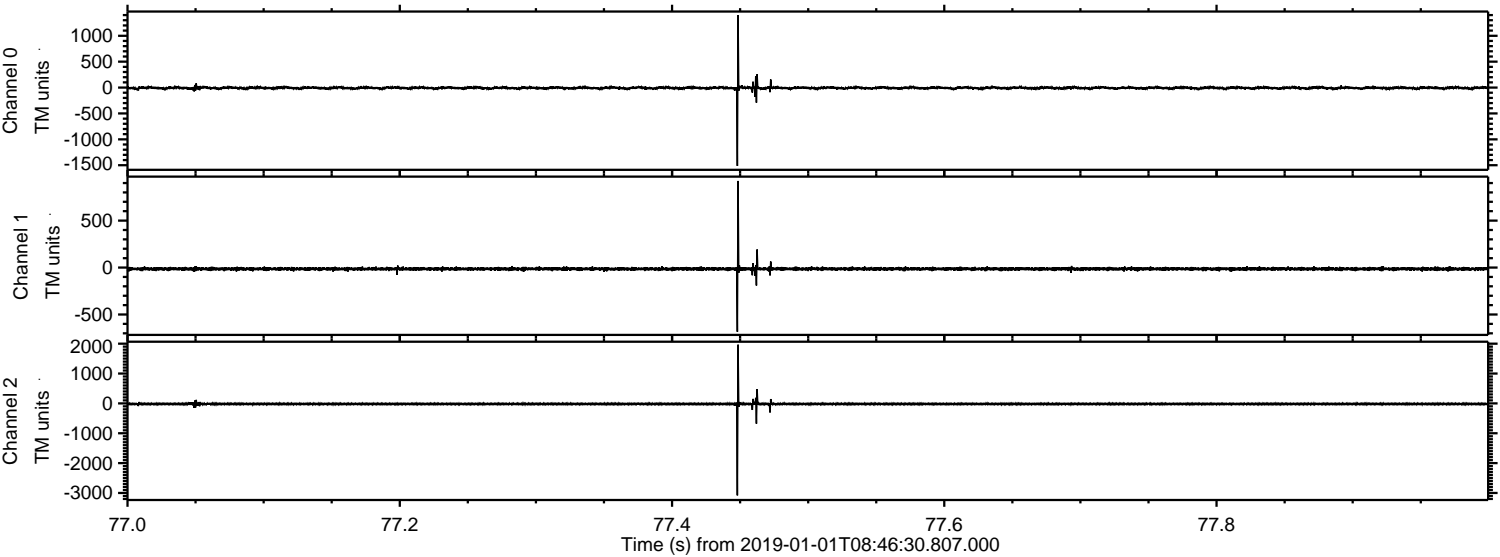

Processed Tue Jan 1 09:54:51 2019 by ELM ver.2012-10-06 from 001__elm20190101_084629__dat00.bin

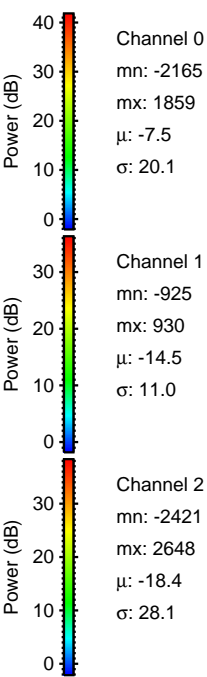
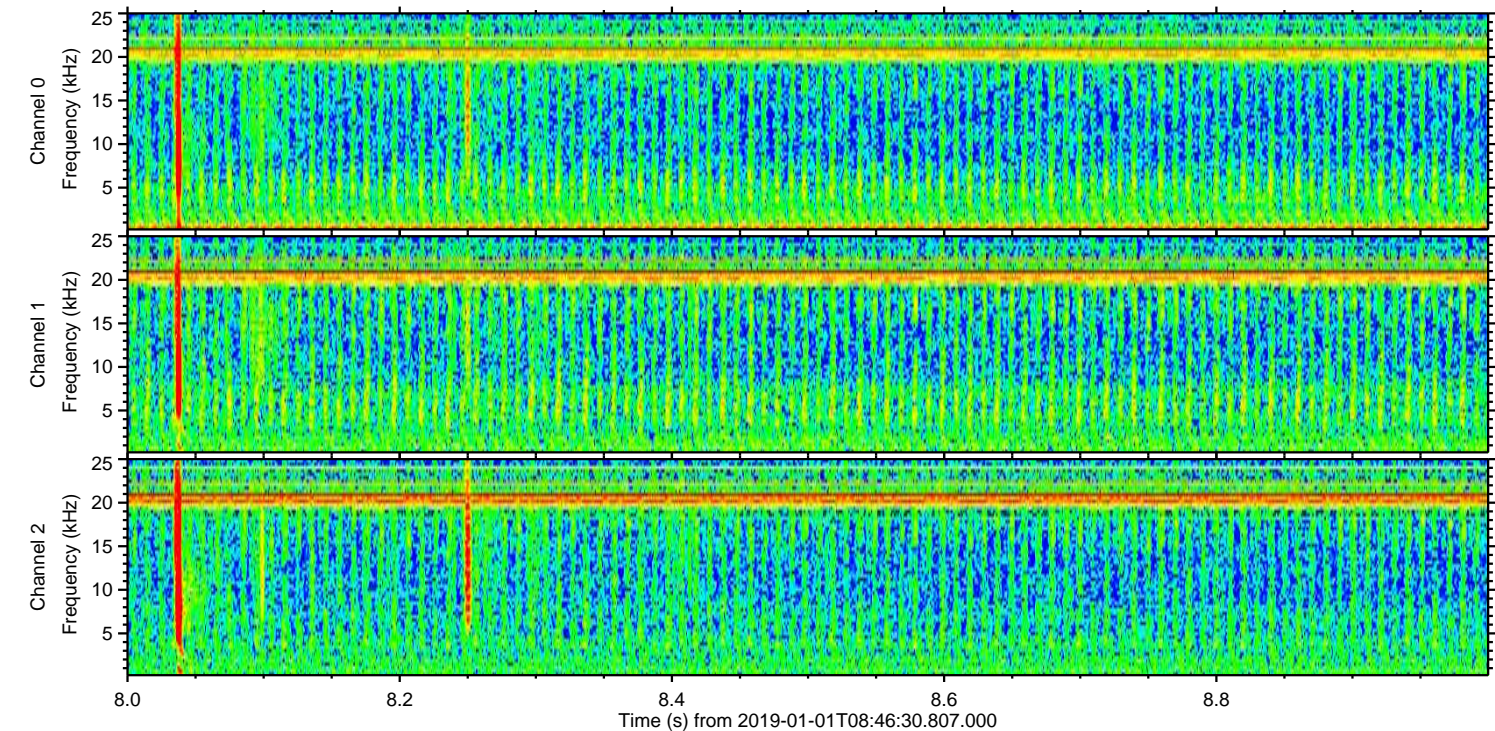
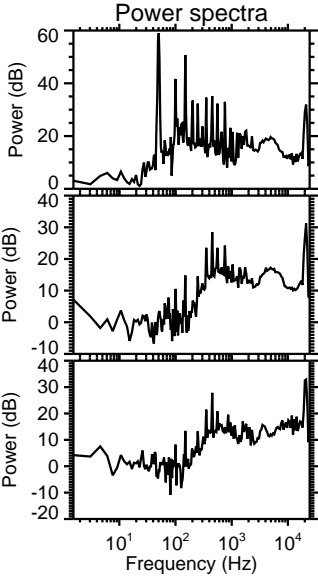
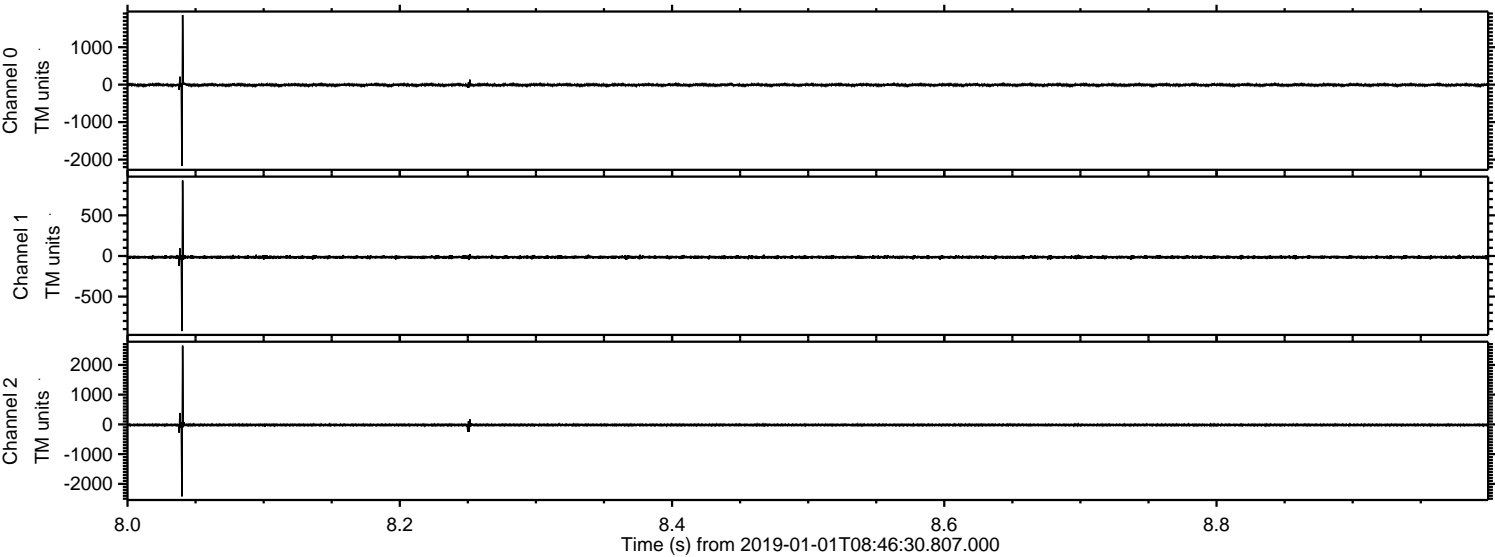

ELMAVAN 3D WAVEFORMS (Measured data sampled at 50 kHz) 51000 packets of 144 samples from 2019-01-01T08:46:30.807.000. Part 138/147

Processed Tue Jan 1 09:54:51 2019 by ELM ver.2012-10-06 from 001__elm20190101_084629__dat00.bin

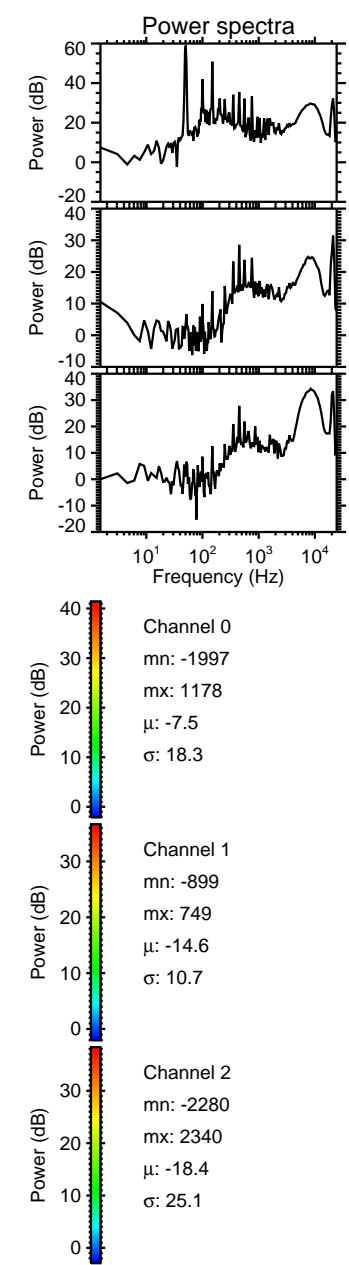
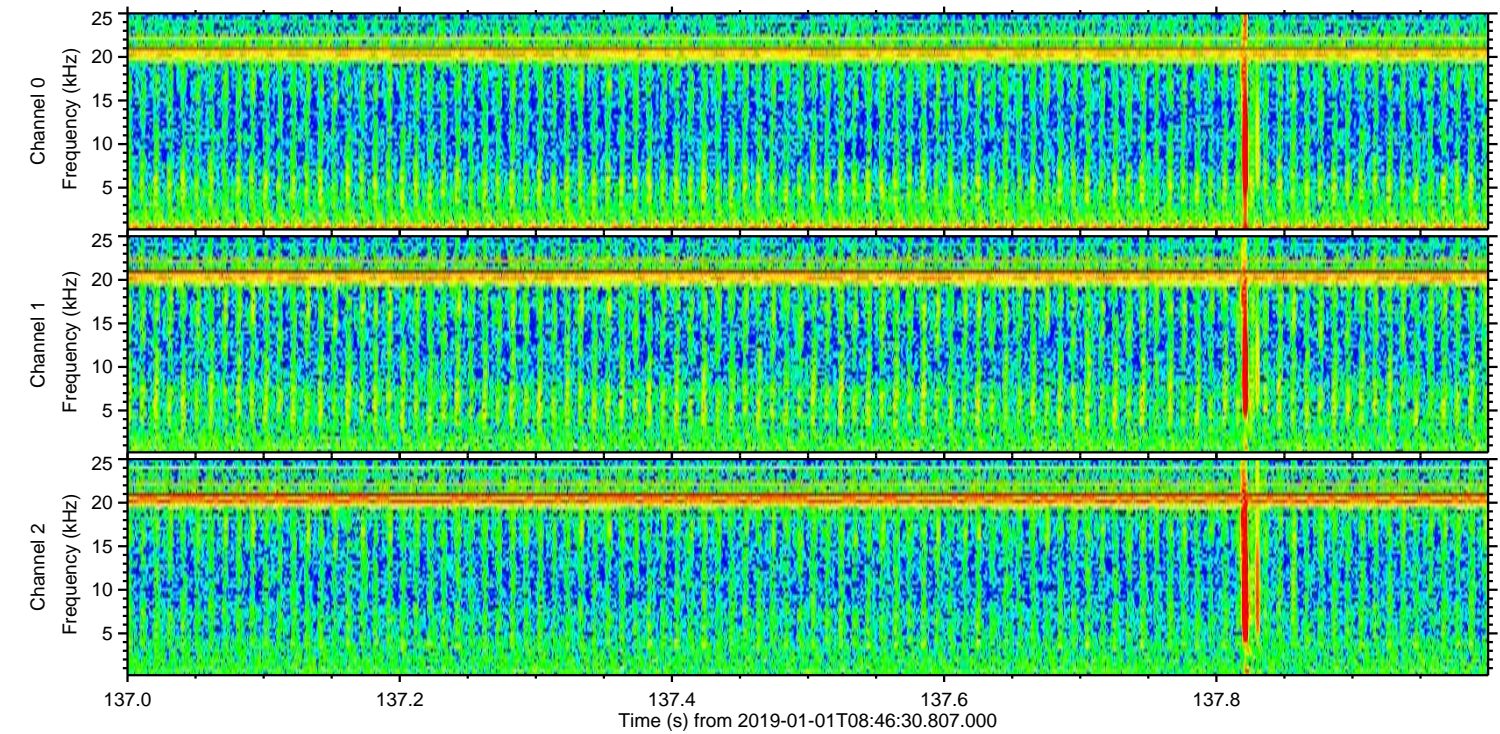
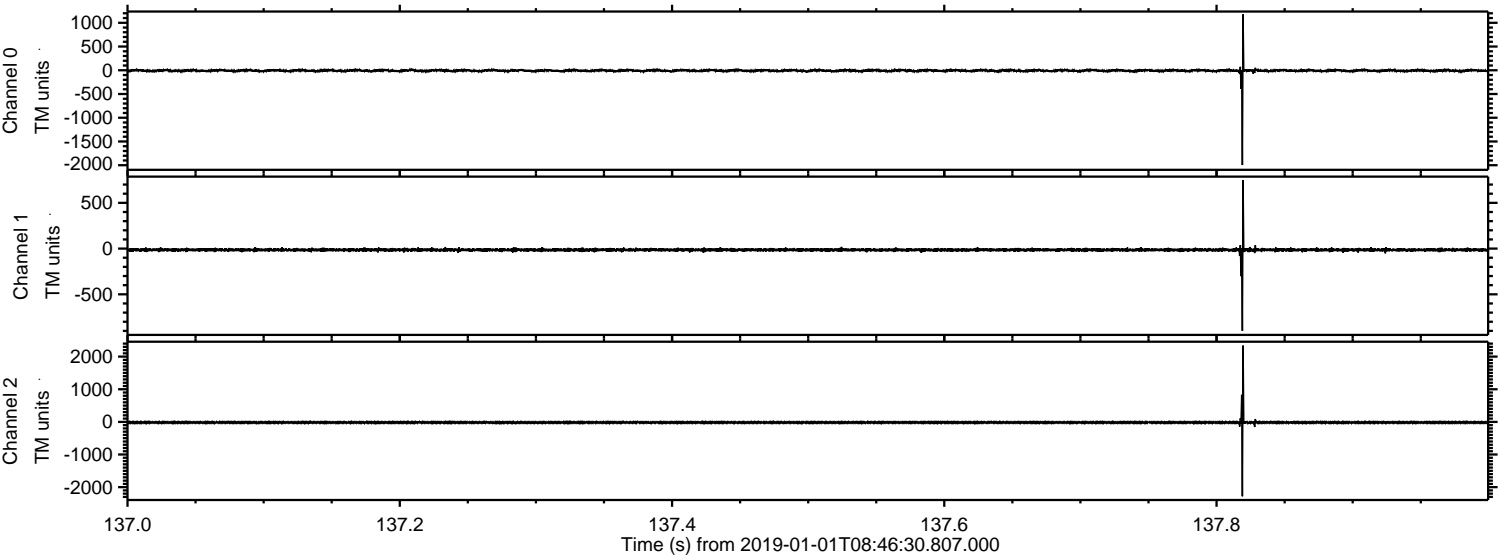

ELMAVAN 3D WAVEFORMS (Measured data sampled at 50 kHz) 51000 packets of 144 samples from 2019-01-01T08:46:30.807.000. Part 135/147

Processed Tue Jan 1 09:54:52 2019 by ELM ver.2012-10-06 from 001__elm20190101_084629__dat00.bin

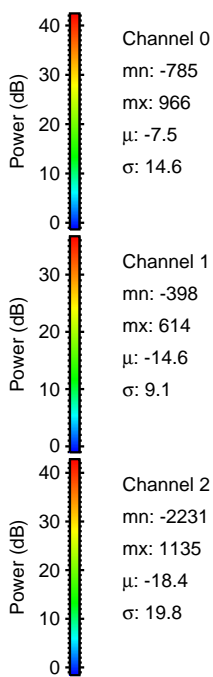
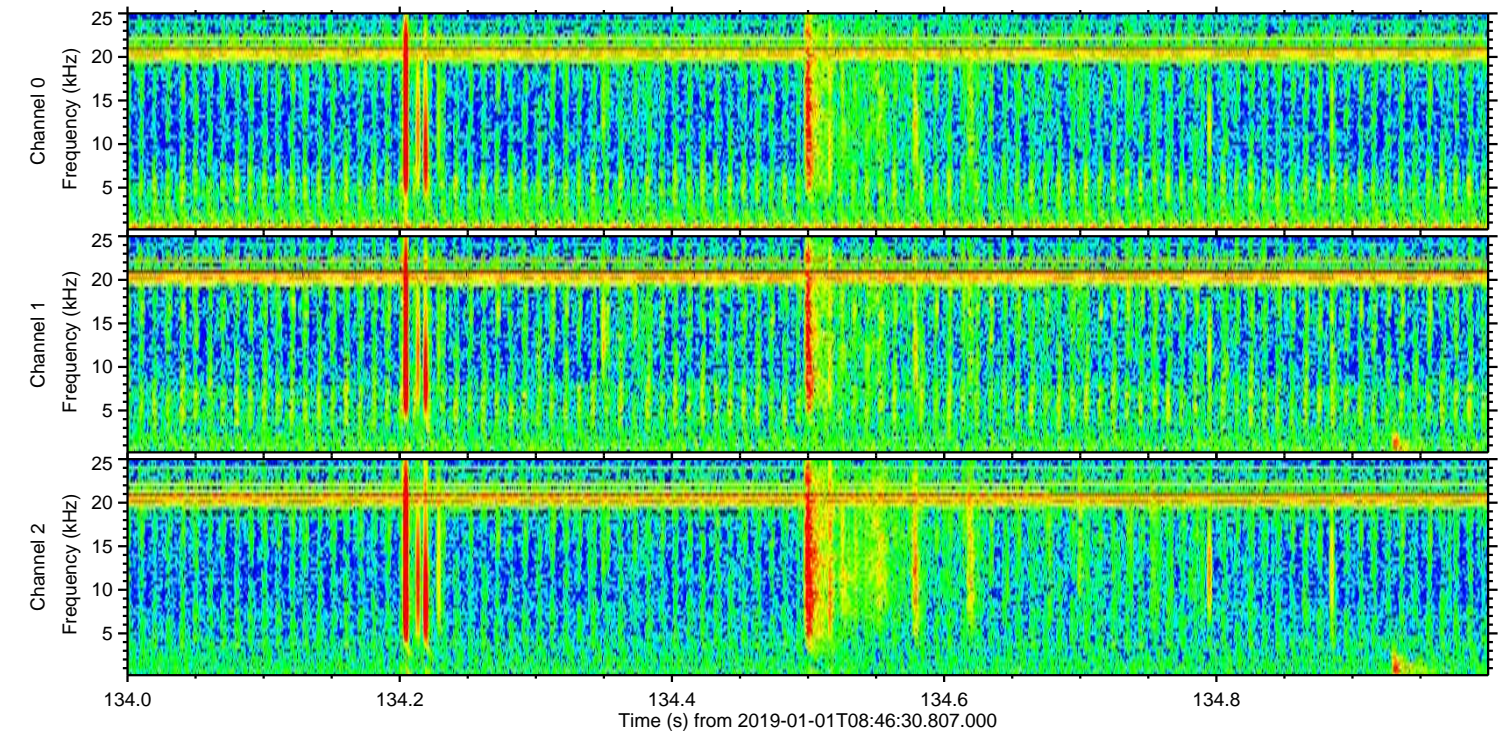
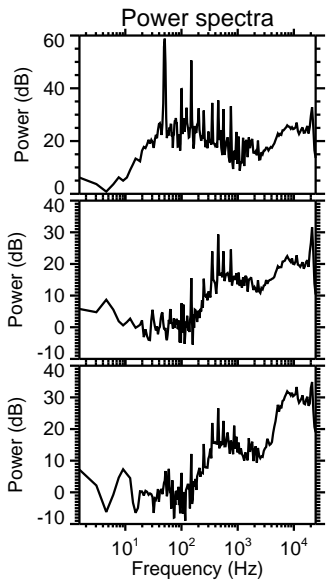
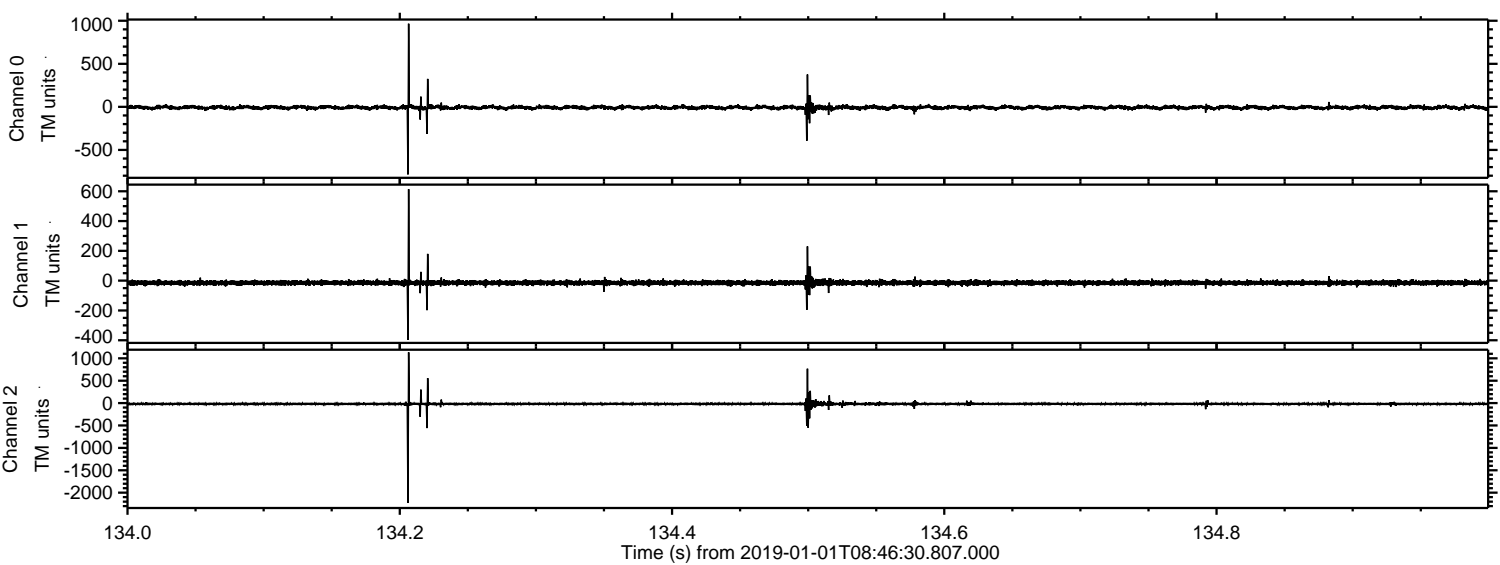

Channel 0
mn: -785
mx: 966
 μ : -7.5
 σ : 14.6

Channel 1
mn: -398
mx: 614
 μ : -14.6
 σ : 9.1

Channel 2
mn: -2231
mx: 1135
 μ : -18.4
 σ : 19.8

Processed Tue Jan 1 09:54:53 2019 by ELM ver.2012-10-06 from 001__elm20190101_084629__dat00.bin

