

# ELMAVAN 3D WAVEFORMS (Measured data sampled at 50 kHz) 51000 packets of 144 samples from 2018-12-30T16:49:45.452.000.

Processed Sun Dec 30 17:57:13 2018 by ELM ver.2012-10-06 from 001\_\_elm20181230\_164944\_\_dat00.bin

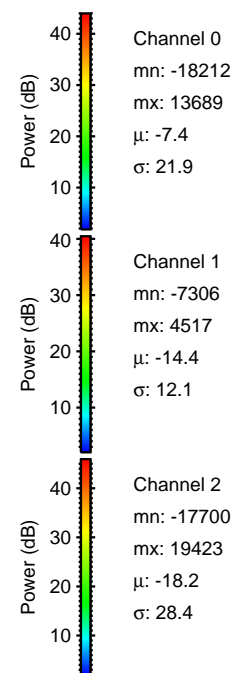

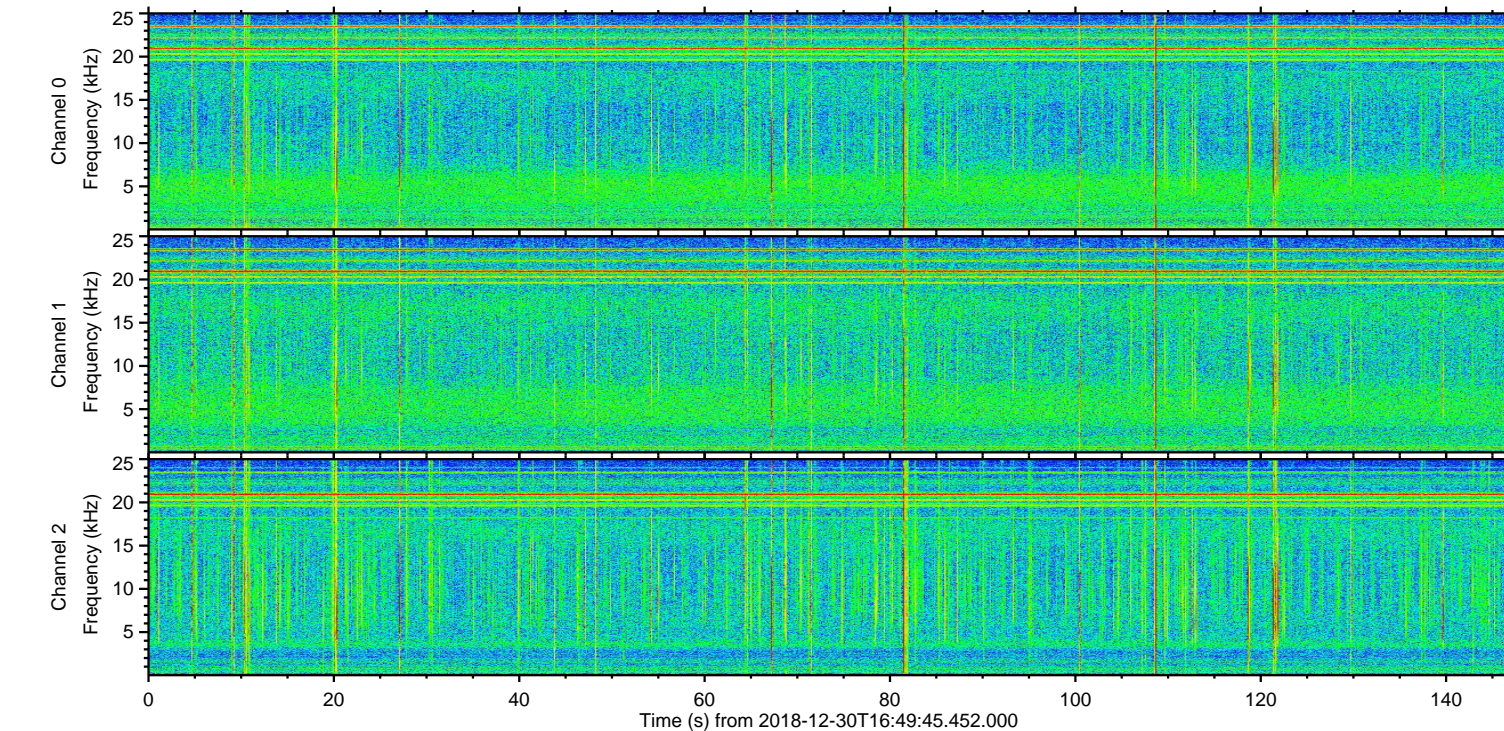
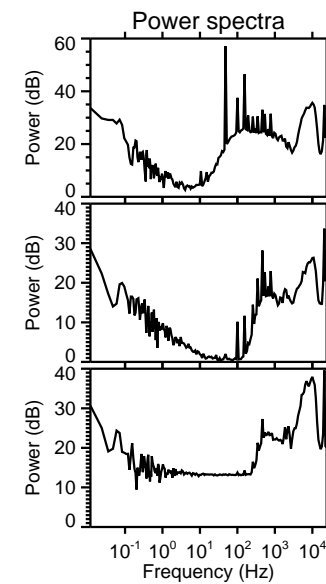
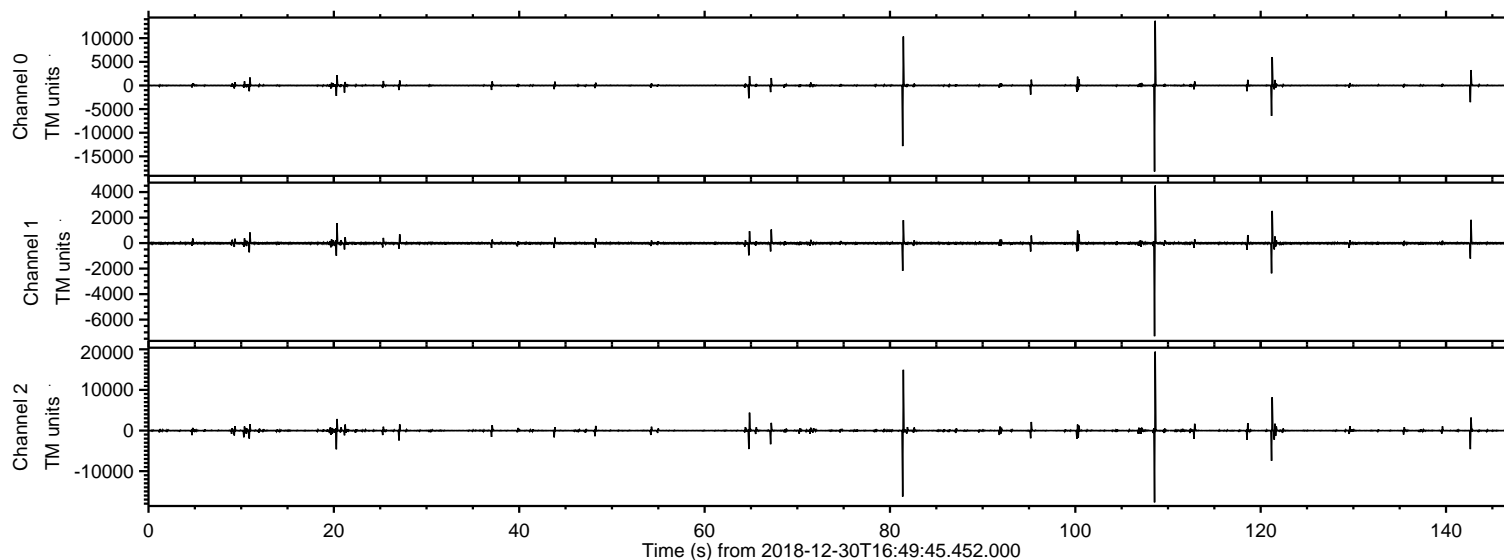

ELMAVAN 3D WAVEFORMS (Measured data sampled at 50 kHz) 51000 packets of 144 samples from 2018-12-30T16:49:45.452.000. Part 109/147

Processed Sun Dec 30 17:57:18 2018 by ELM ver.2012-10-06 from 001\_\_elm20181230\_164944\_\_dat00.bin

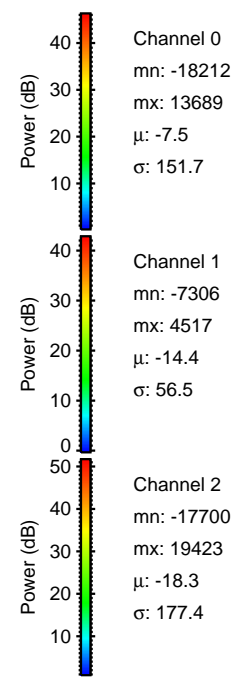
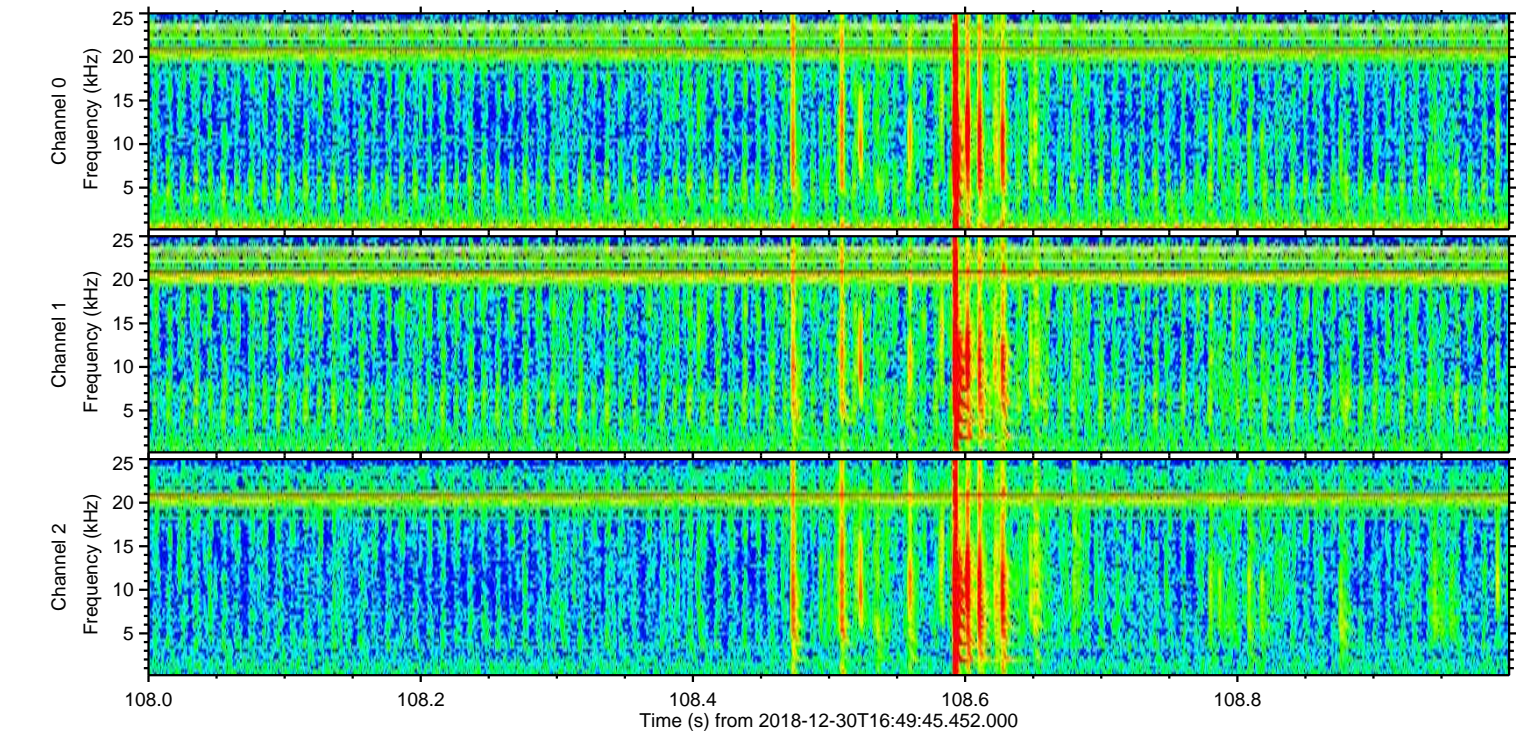
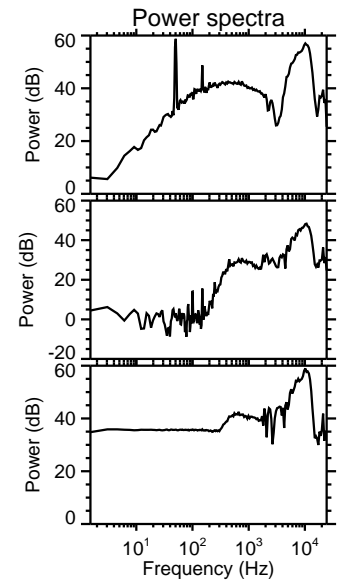
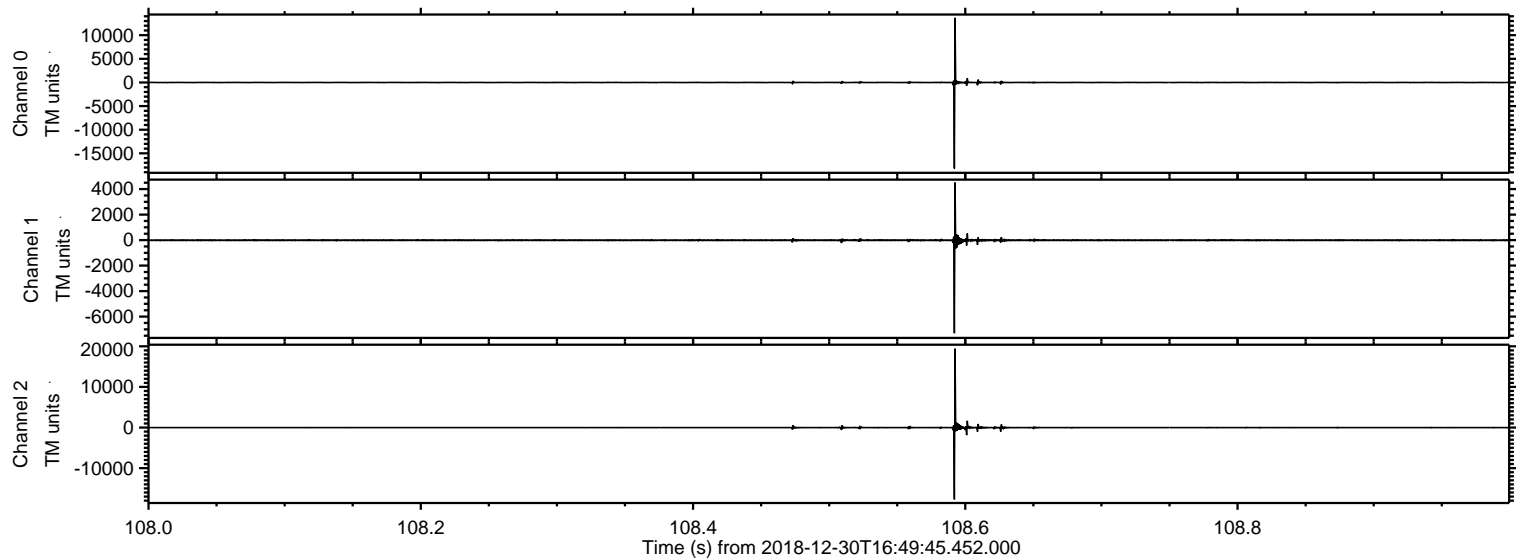



Processed Sun Dec 30 17:57:19 2018 by ELM ver.2012-10-06 from 001\_\_elm20181230\_164944\_\_dat00.bin

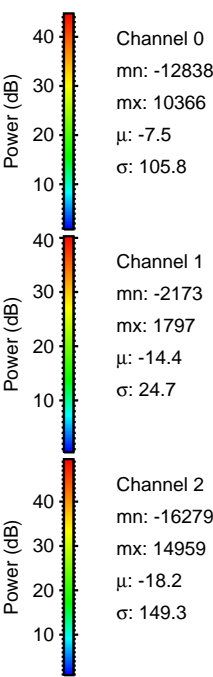
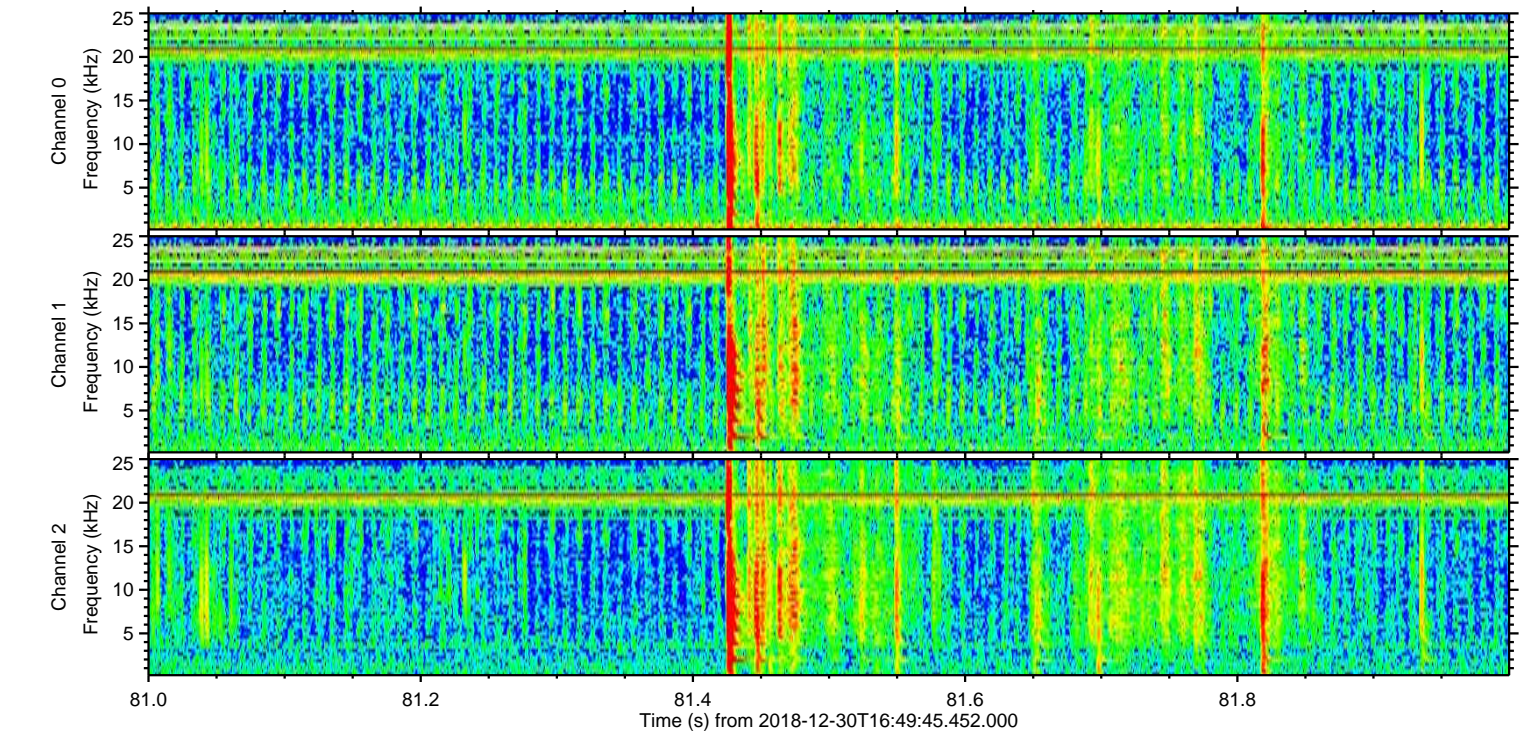
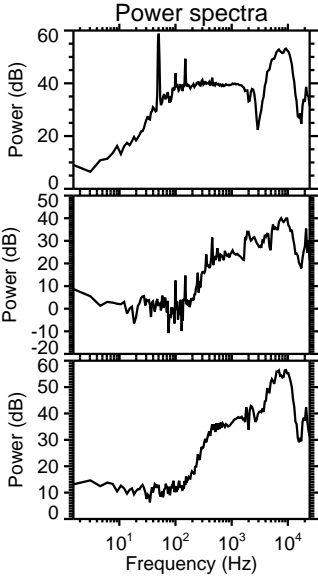
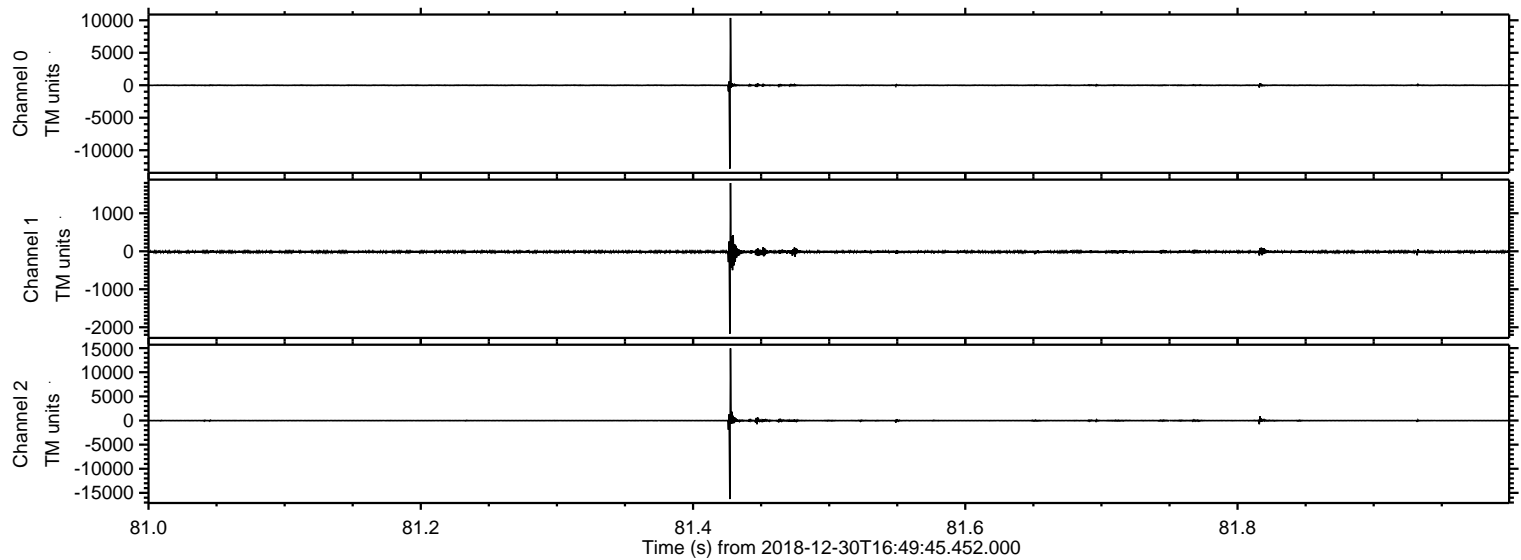



ELMAVAN 3D WAVEFORMS (Measured data sampled at 50 kHz) 51000 packets of 144 samples from 2018-12-30T16:49:45.452.000. Part 122/147

Processed Sun Dec 30 17:57:20 2018 by ELM ver.2012-10-06 from 001\_\_elm20181230\_164944\_\_dat00.bin

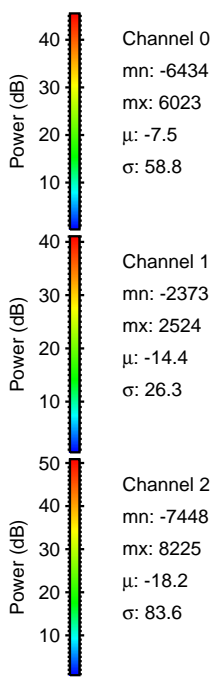
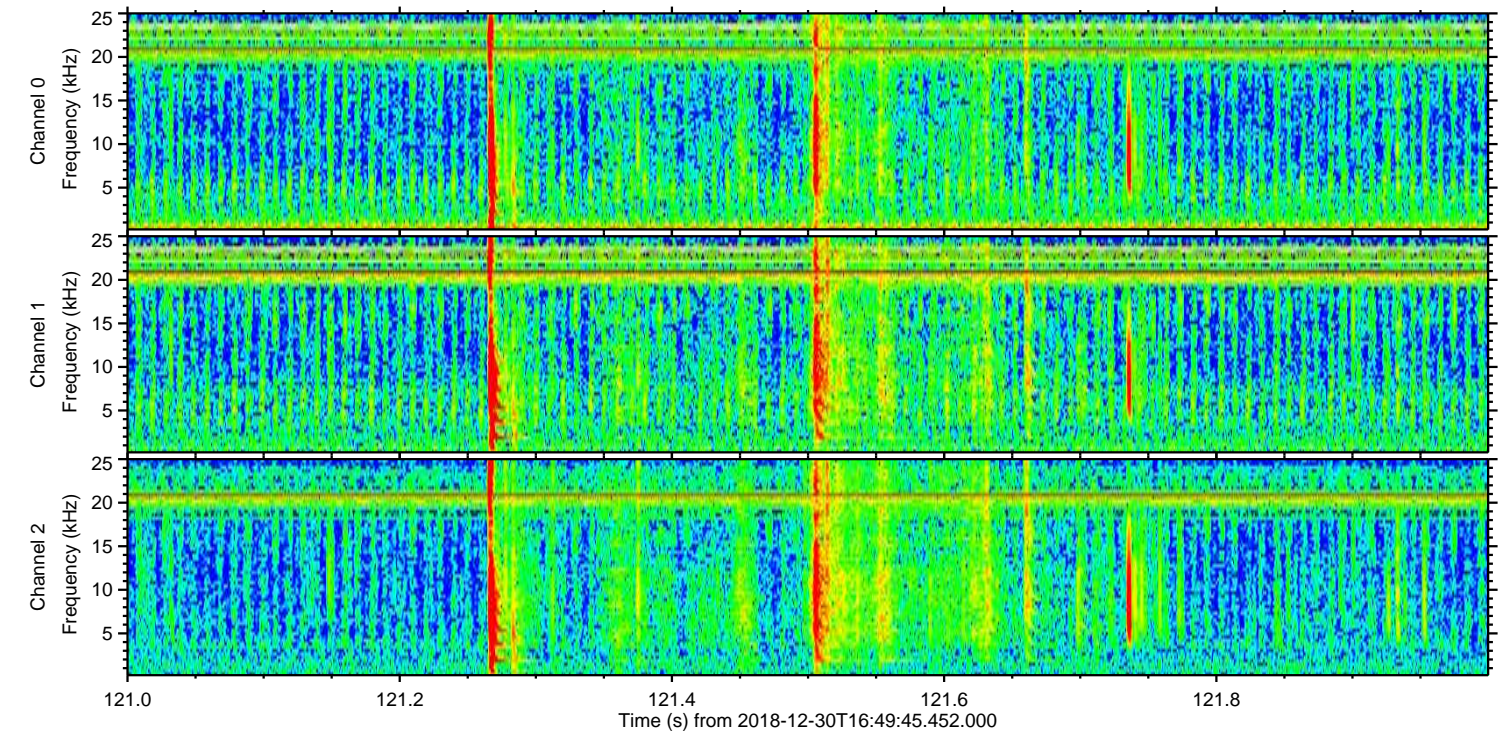
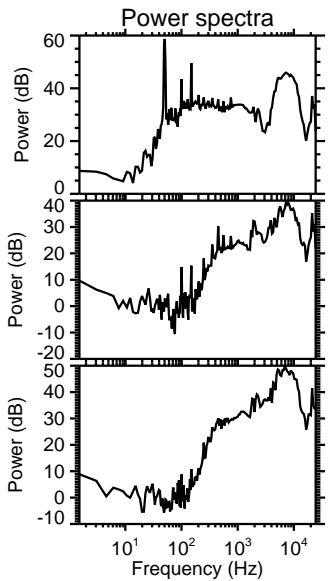
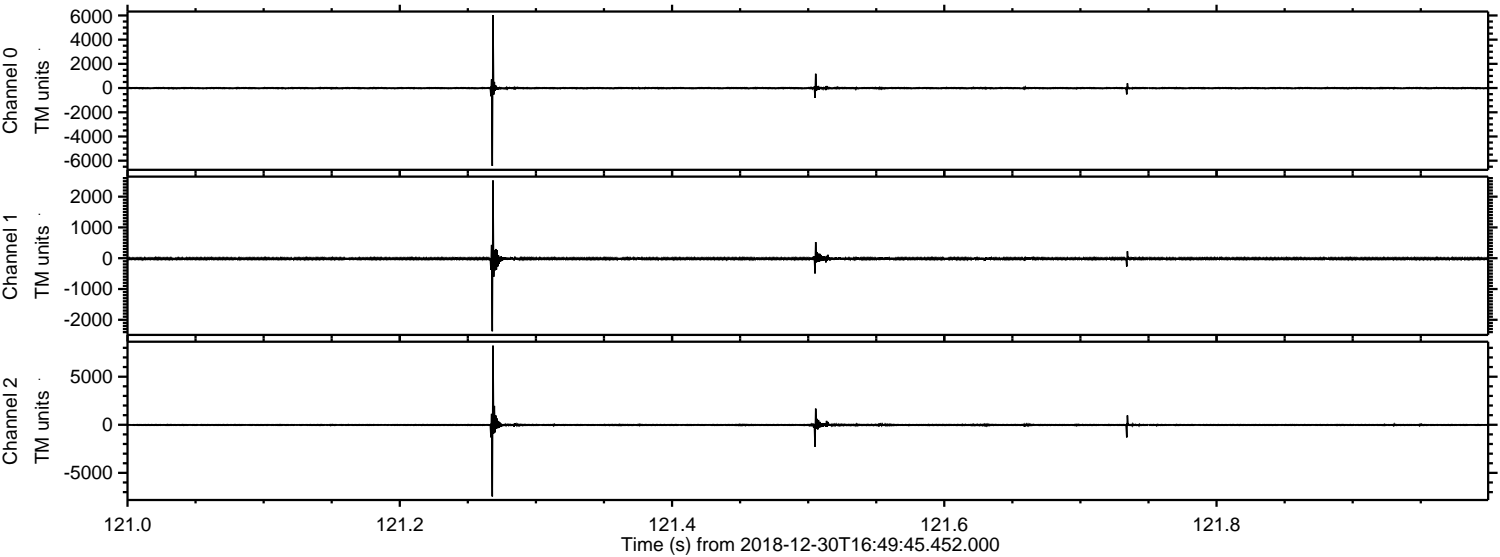

Channel 0  
mn: -6434  
mx: 6023  
 $\mu$ : -7.5  
 $\sigma$ : 58.8

Channel 1  
mn: -2373  
mx: 2524  
 $\mu$ : -14.4  
 $\sigma$ : 26.3

Channel 2  
mn: -7448  
mx: 8225  
 $\mu$ : -18.2  
 $\sigma$ : 83.6



Processed Sun Dec 30 17:57:21 2018 by ELM ver.2012-10-06 from 001\_\_elm20181230\_164944\_\_dat00.bin

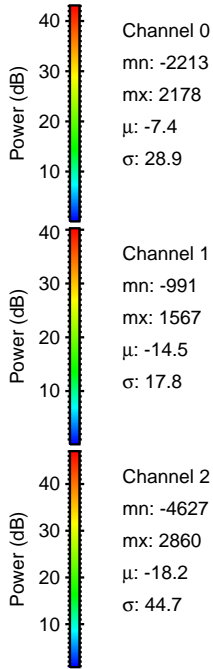
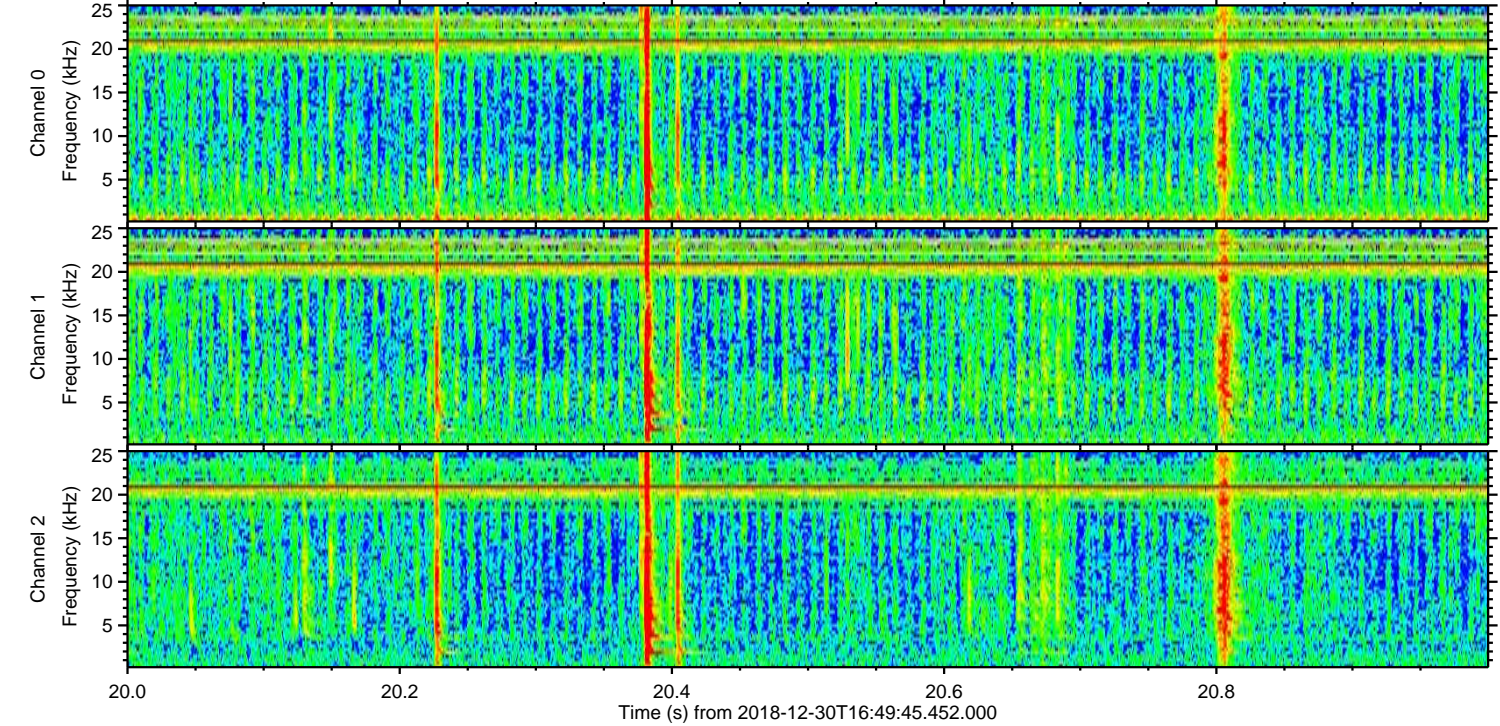
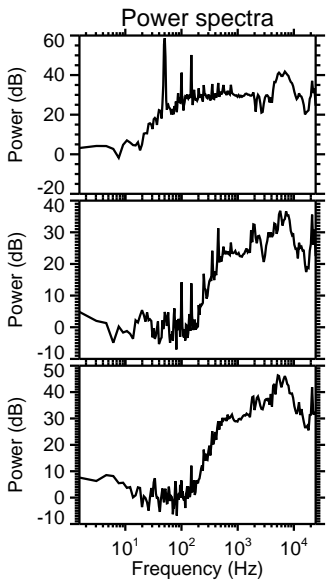
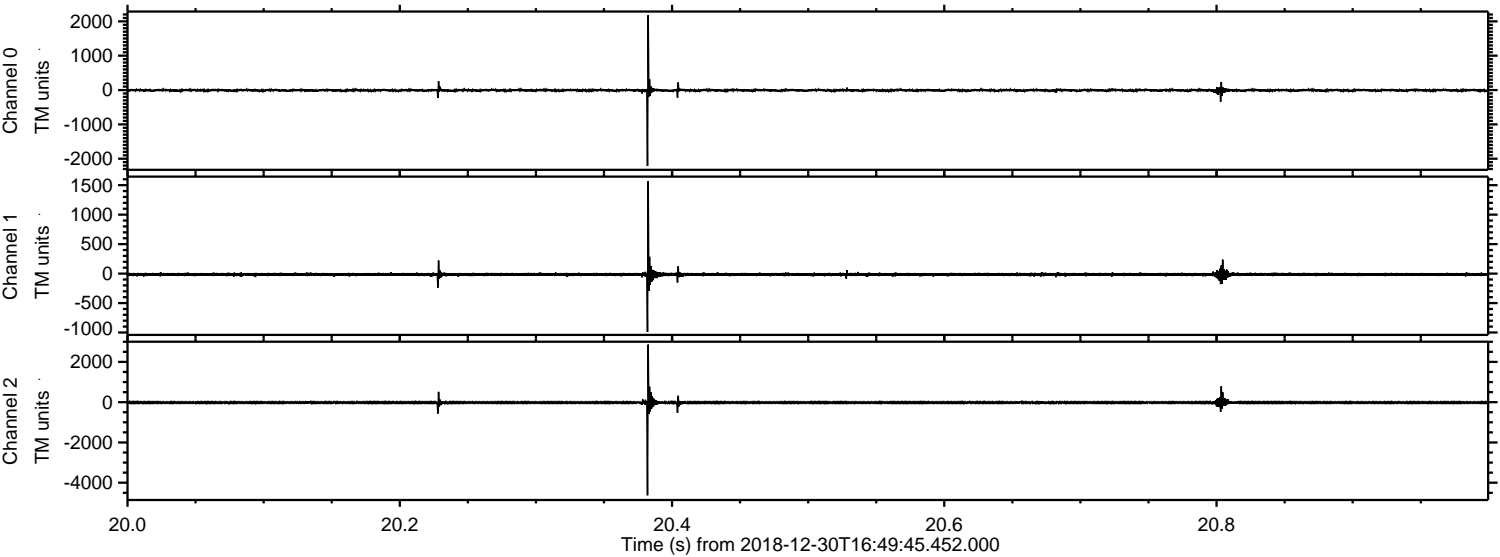

Channel 0  
mn: -2213  
mx: 2178  
 $\mu$ : -7.4  
 $\sigma$ : 28.9

Channel 1  
mn: -991  
mx: 1567  
 $\mu$ : -14.5  
 $\sigma$ : 17.8

Channel 2  
mn: -4627  
mx: 2860  
 $\mu$ : -18.2  
 $\sigma$ : 44.7



ELMAVAN 3D WAVEFORMS (Measured data sampled at 50 kHz) 51000 packets of 144 samples from 2018-12-30T16:49:45.452.000. Part 143/147

Processed Sun Dec 30 17:57:21 2018 by ELM ver.2012-10-06 from 001\_\_elm20181230\_164944\_\_dat00.bin

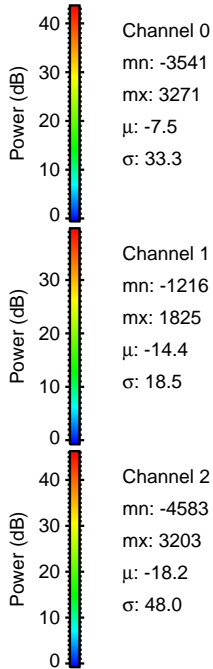
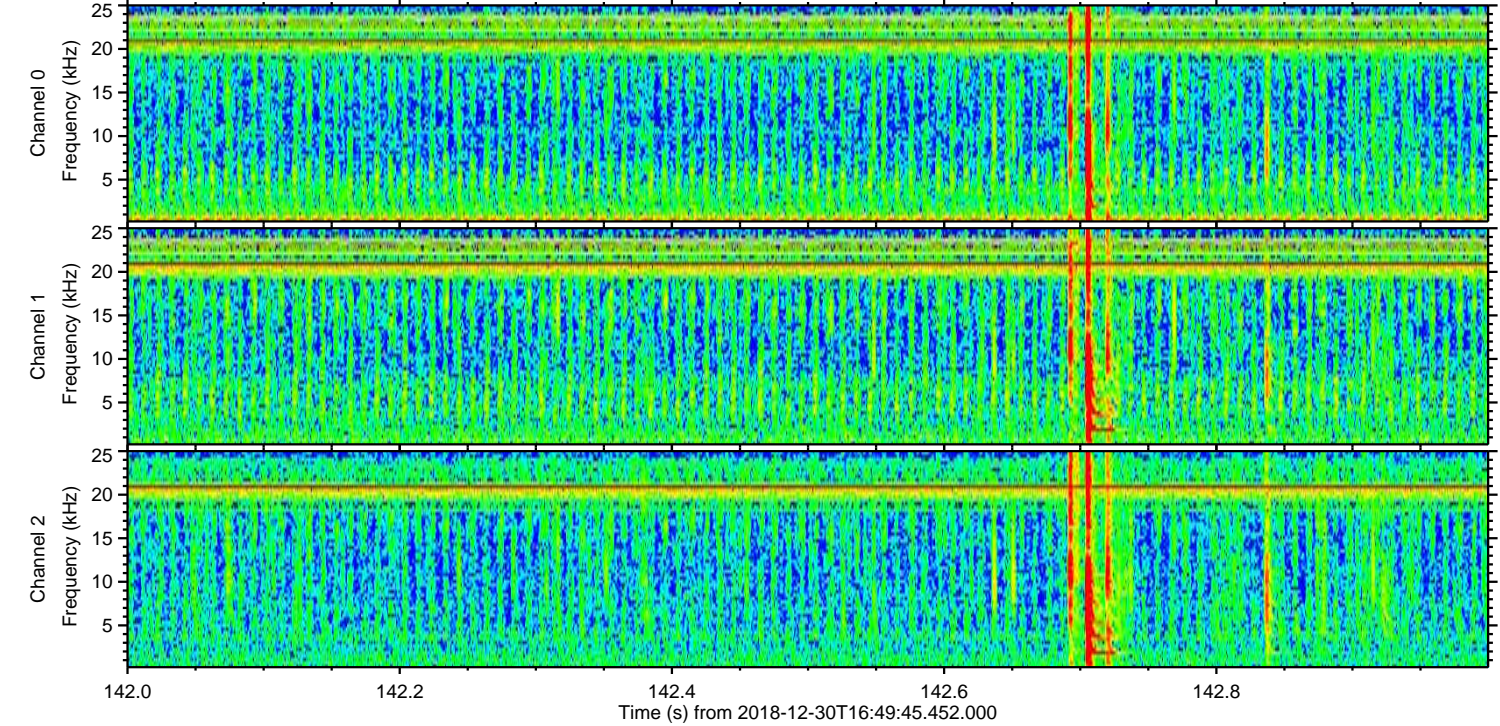
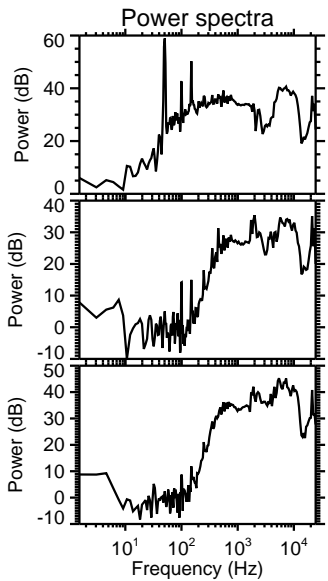
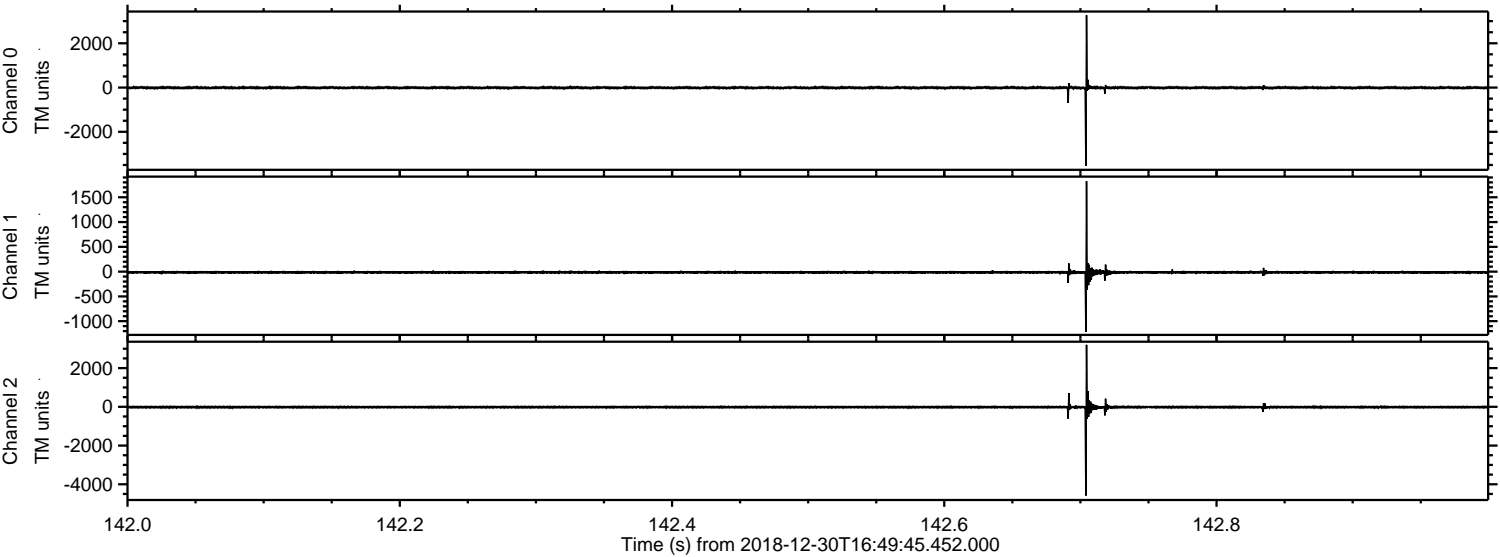

Channel 0  
mn: -3541  
mx: 3271  
 $\mu$ : -7.5  
 $\sigma$ : 33.3

Channel 1  
mn: -1216  
mx: 1825  
 $\mu$ : -14.4  
 $\sigma$ : 18.5

Channel 2  
mn: -4583  
mx: 3203  
 $\mu$ : -18.2  
 $\sigma$ : 48.0



Processed Sun Dec 30 17:57:22 2018 by ELM ver.2012-10-06 from 001\_\_elm20181230\_164944\_\_dat00.bin

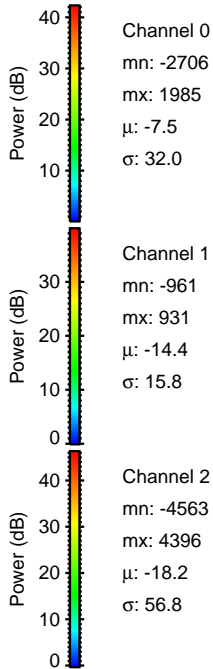
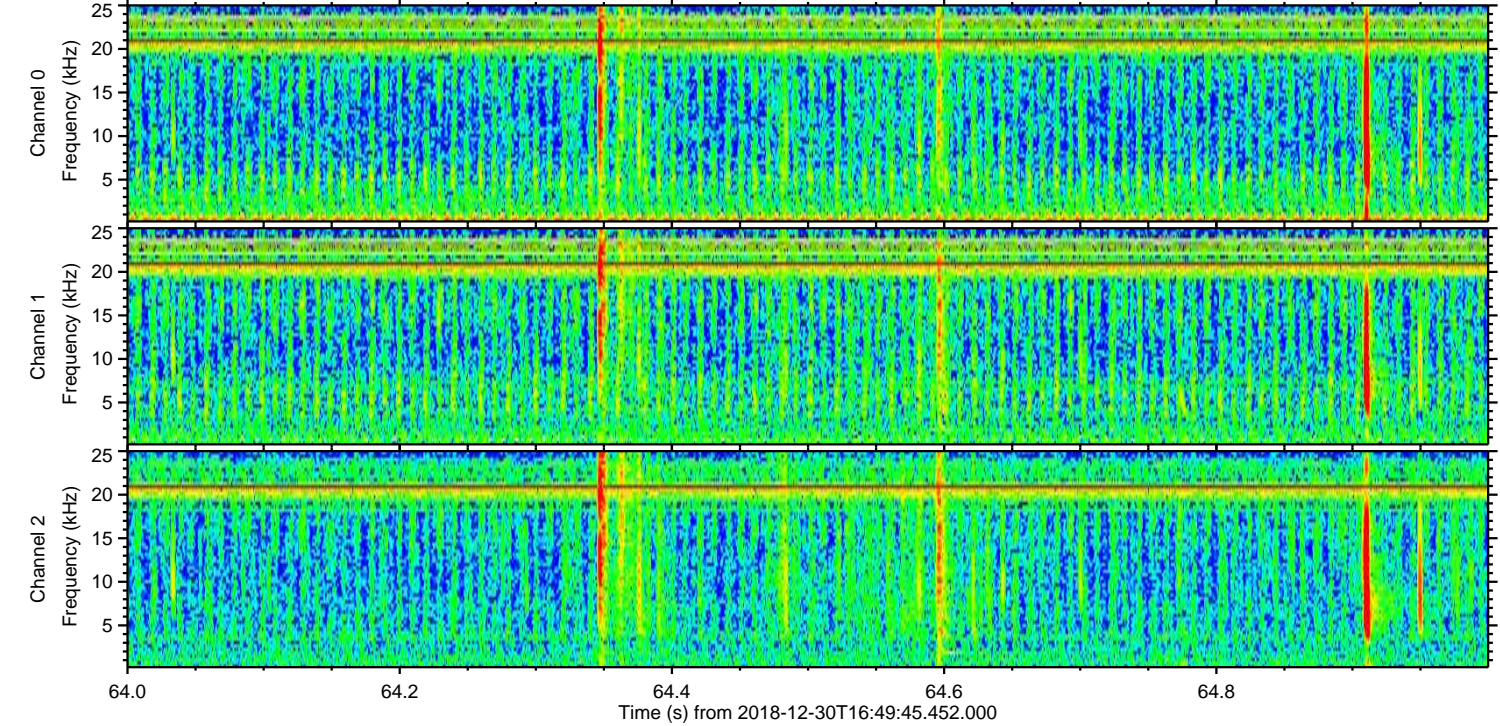
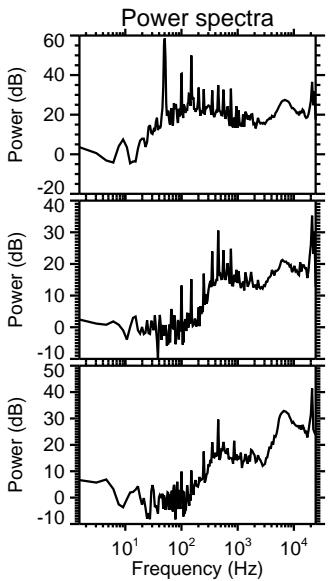
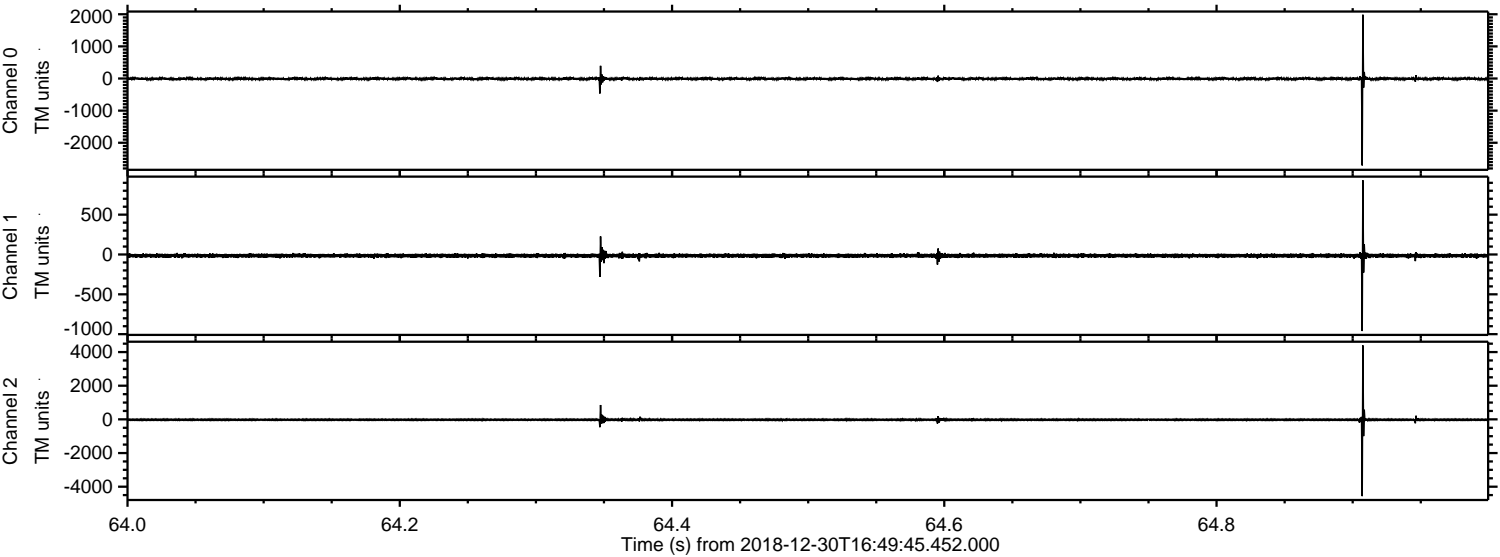



Processed Sun Dec 30 17:57:22 2018 by ELM ver.2012-10-06 from 001\_\_elm20181230\_164944\_\_dat00.bin

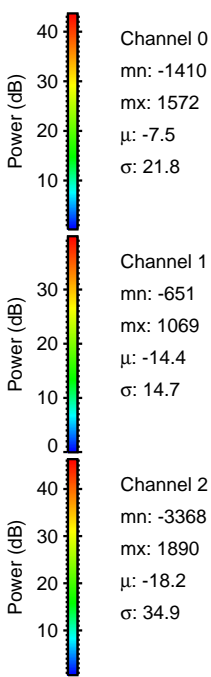
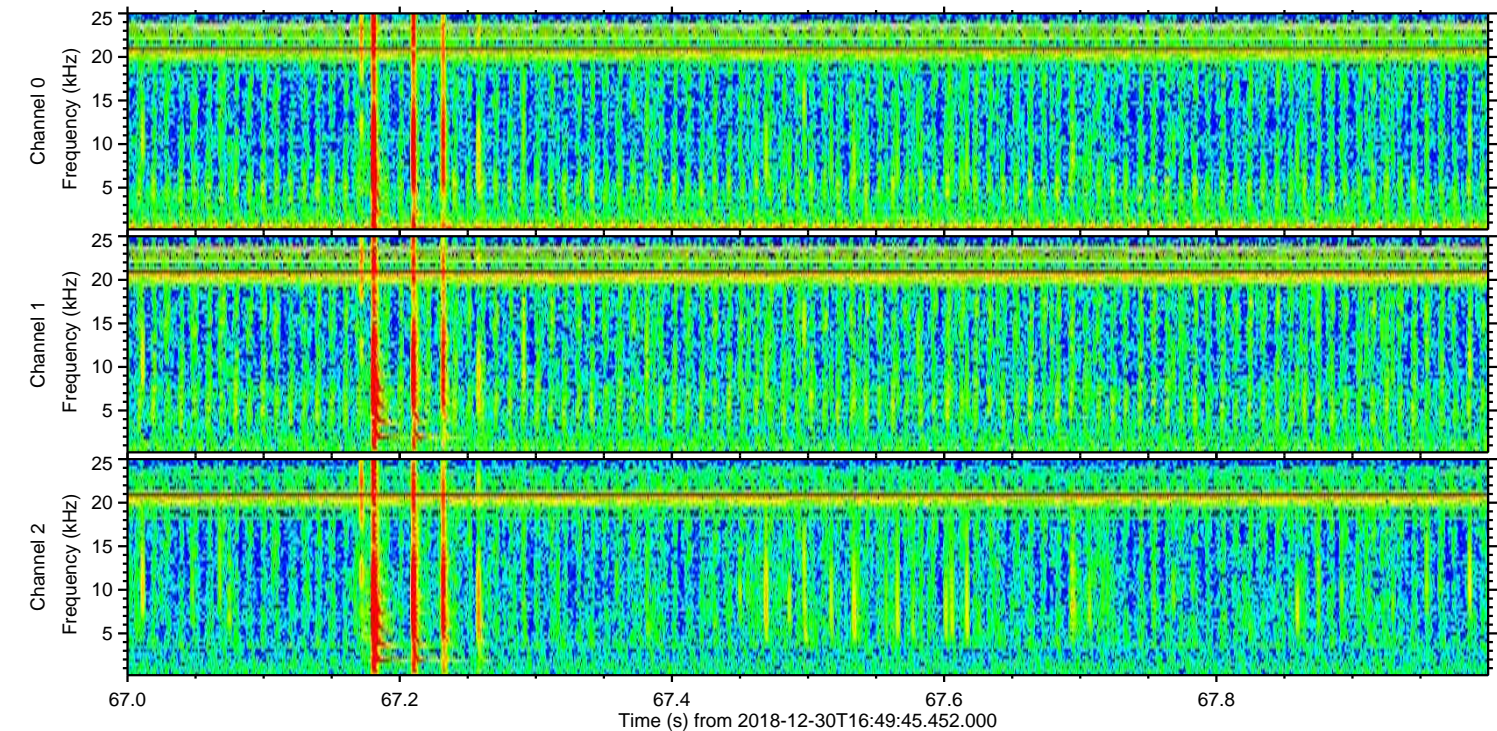
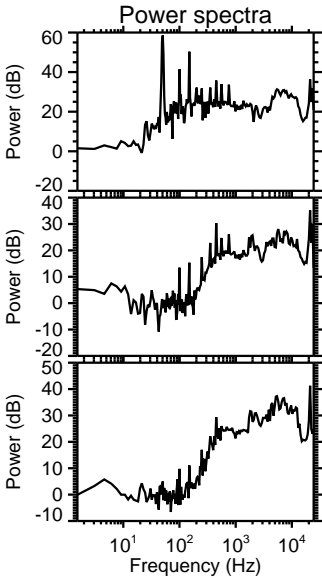
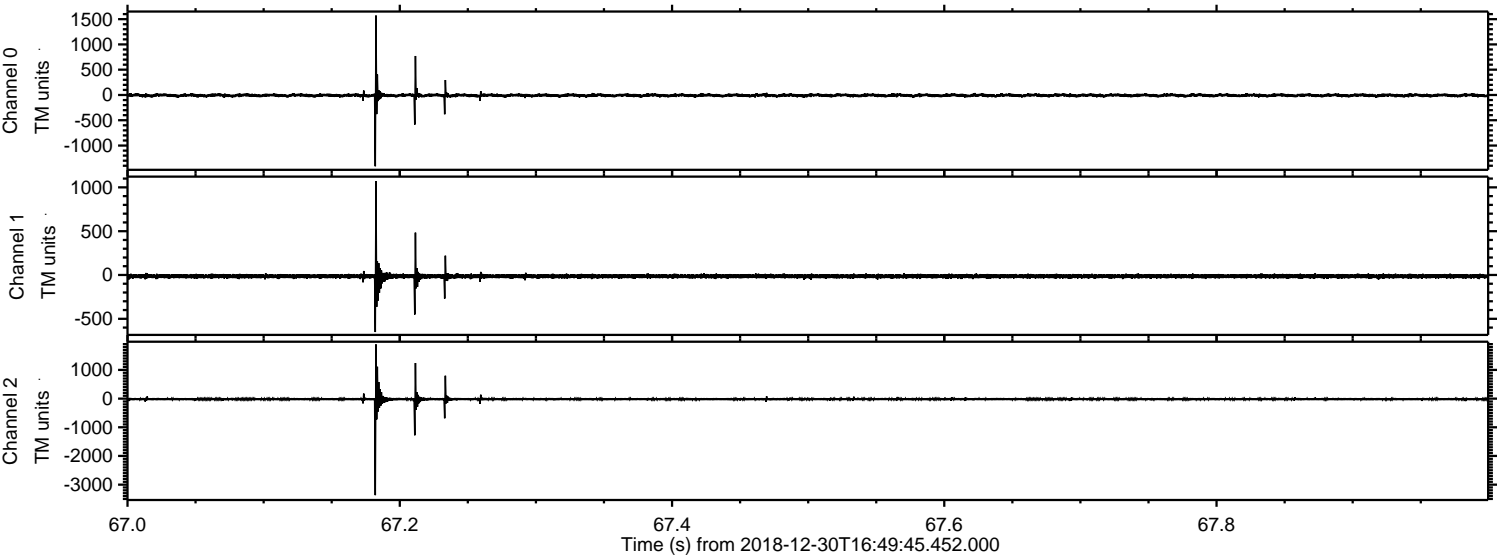



Processed Sun Dec 30 17:57:23 2018 by ELM ver.2012-10-06 from 001\_\_elm20181230\_164944\_\_dat00.bin

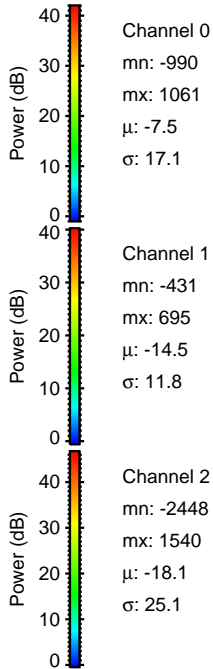
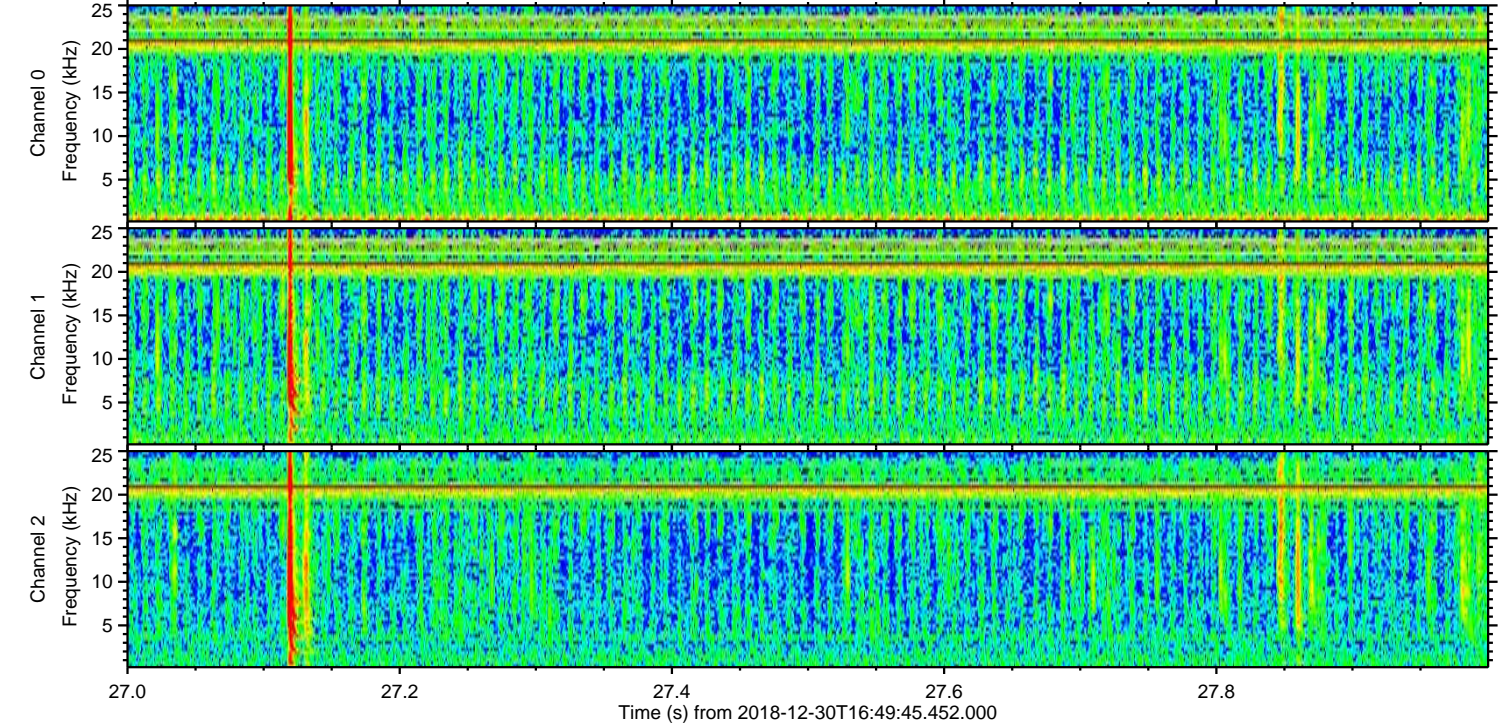
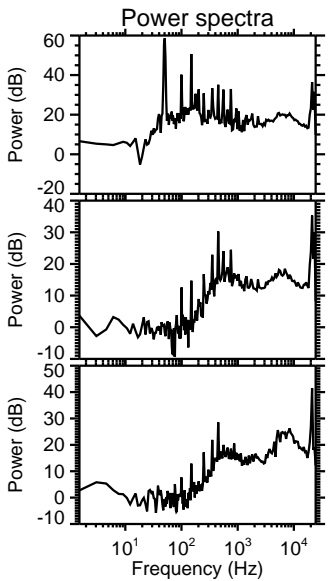
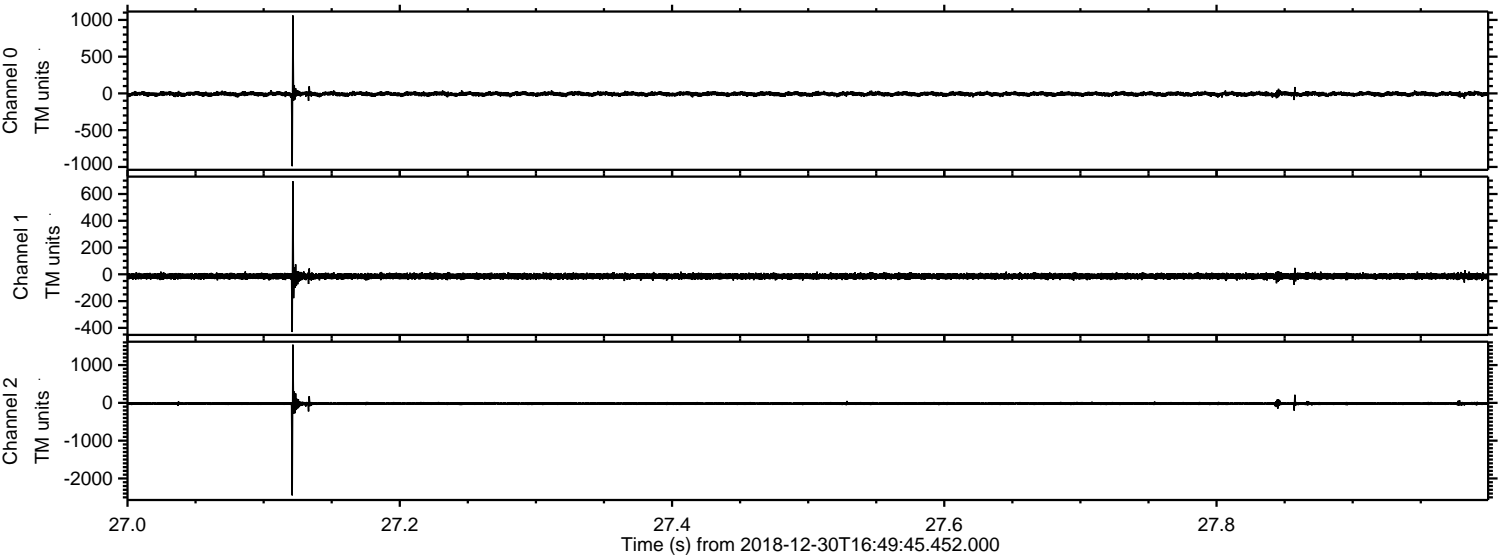



ELMAVAN 3D WAVEFORMS (Measured data sampled at 50 kHz) 51000 packets of 144 samples from 2018-12-30T16:49:45.452.000. Part 119/147

Processed Sun Dec 30 17:57:24 2018 by ELM ver.2012-10-06 from 001\_\_elm20181230\_164944\_\_dat00.bin

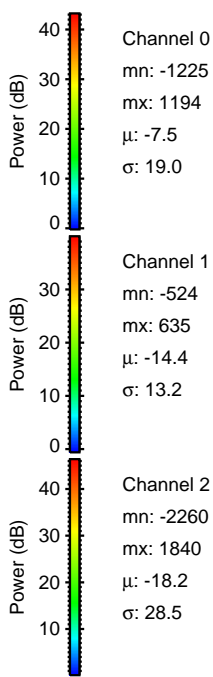
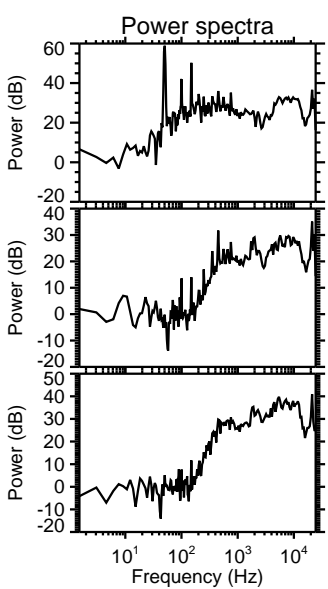
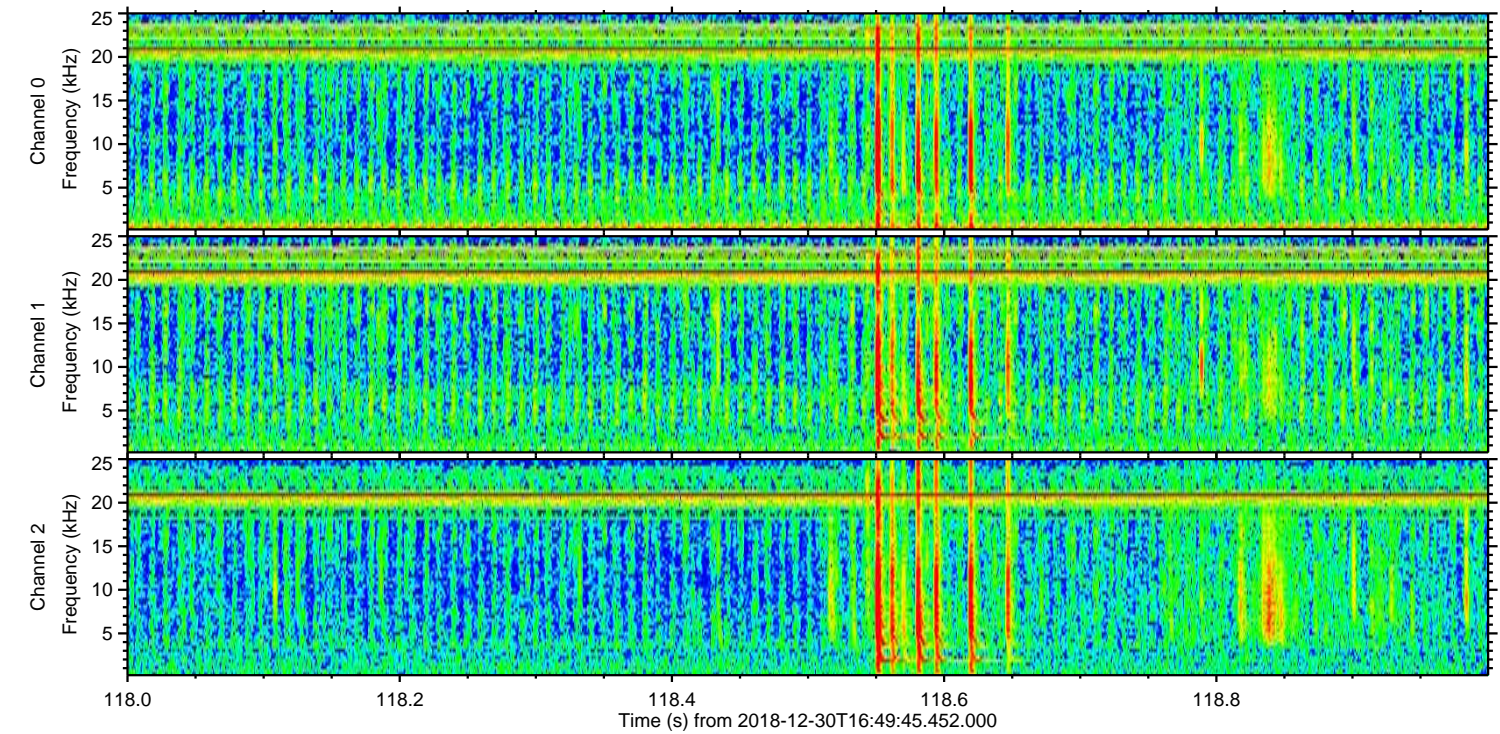
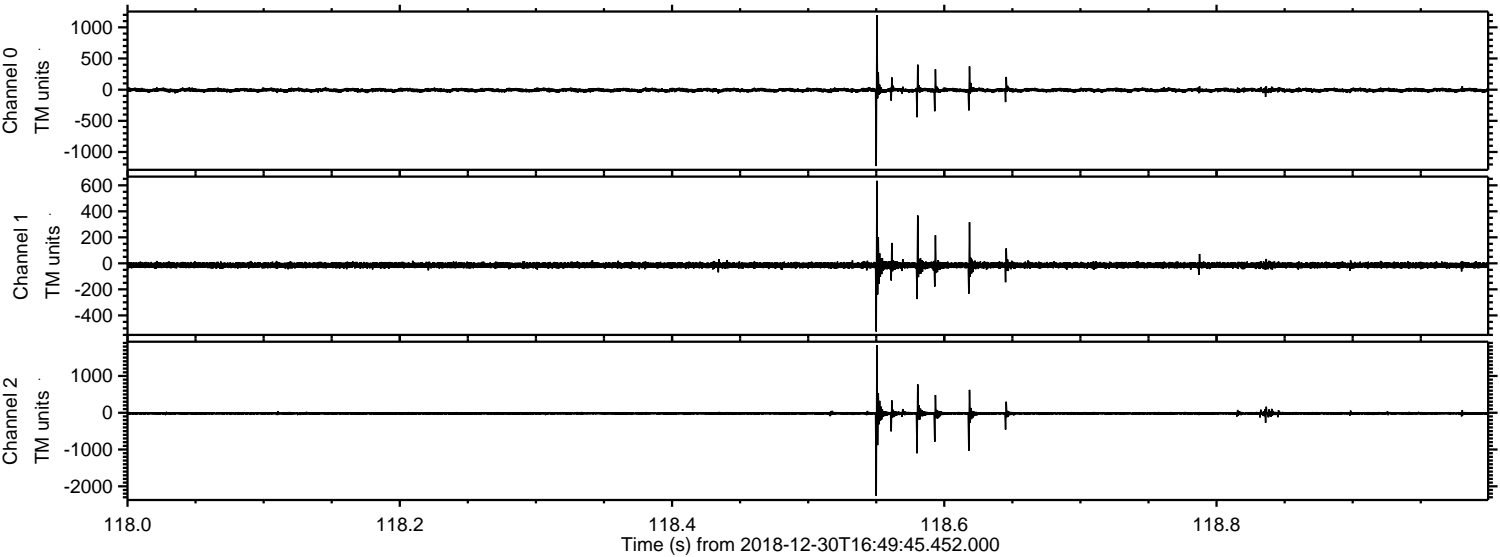



ELMAVAN 3D WAVEFORMS (Measured data sampled at 50 kHz) 51000 packets of 144 samples from 2018-12-30T16:49:45.452.000. Part 132/147

