

# ELMAVAN 3D WAVEFORMS (Measured data sampled at 50 kHz) 51000 packets of 144 samples from 2018-12-29T21:53:55.237.999.

Processed Sat Dec 29 23:01:13 2018 by ELM ver.2012-10-06 from 001\_\_elm20181229\_215354\_\_dat00.bin

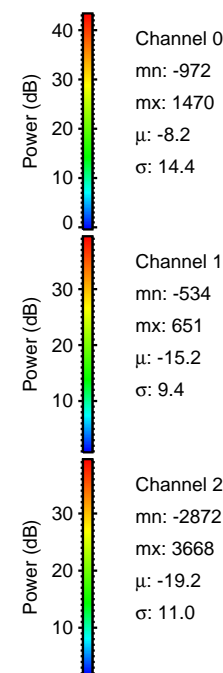

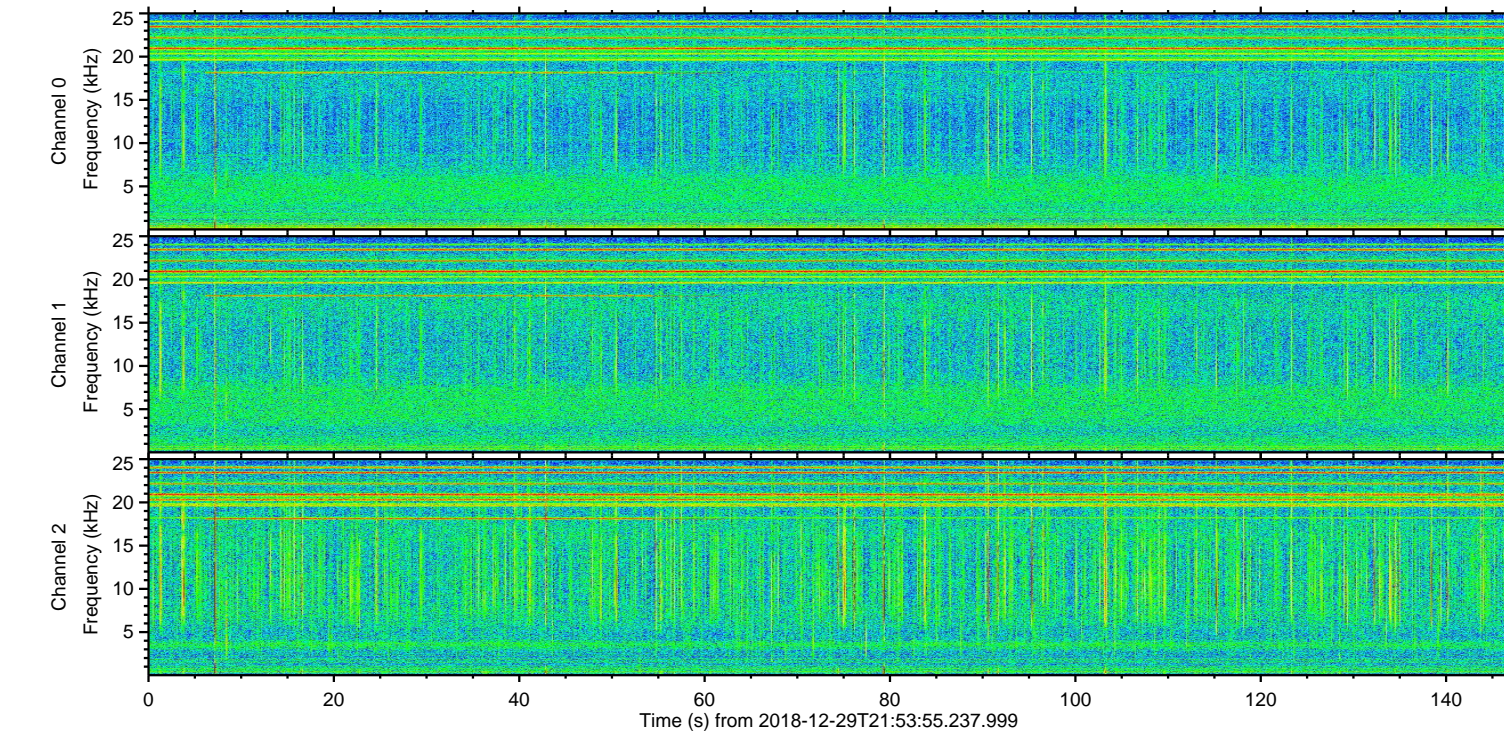
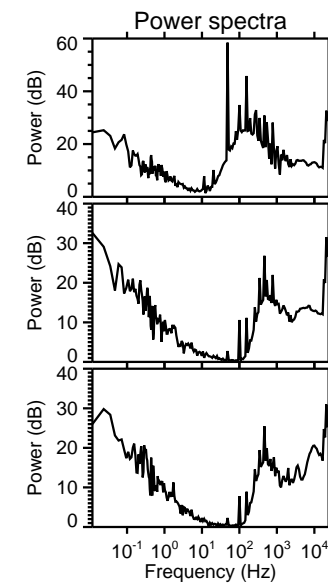
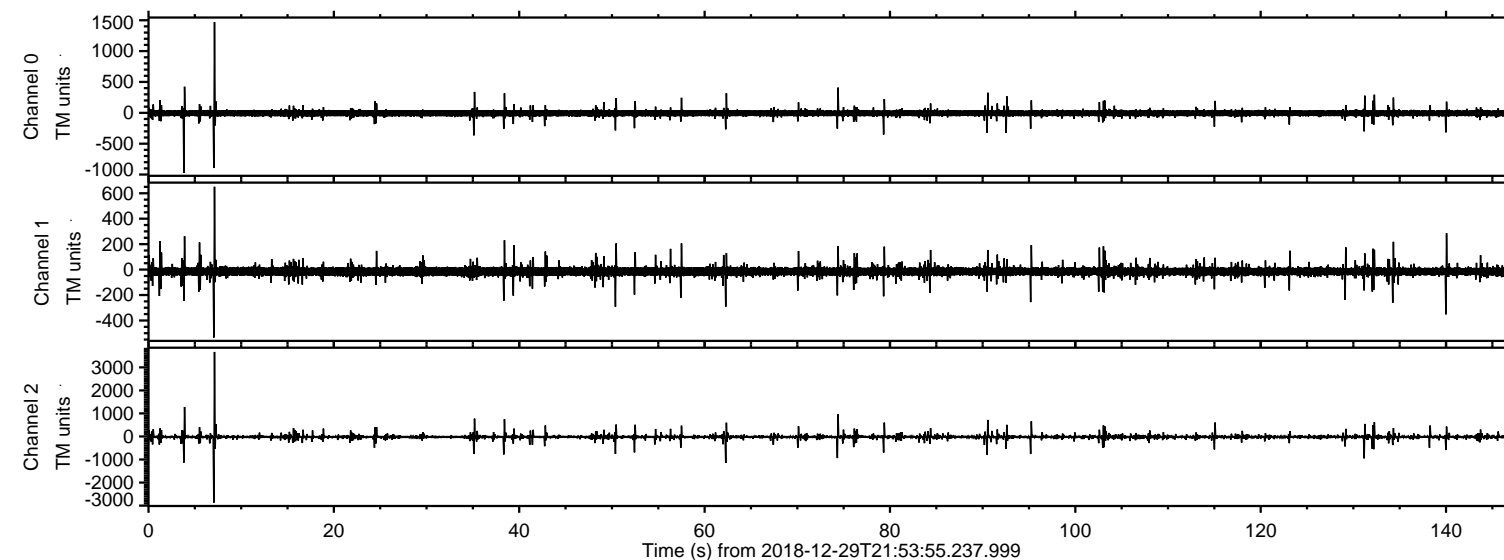

Processed Sat Dec 29 23:01:19 2018 by ELM ver.2012-10-06 from 001\_\_elm20181229\_215354\_\_dat00.bin

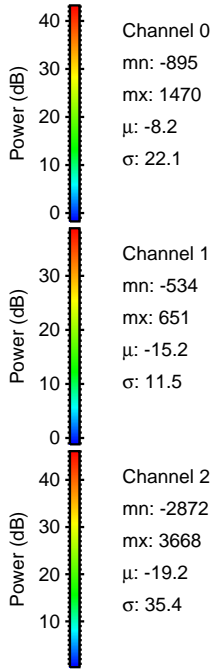
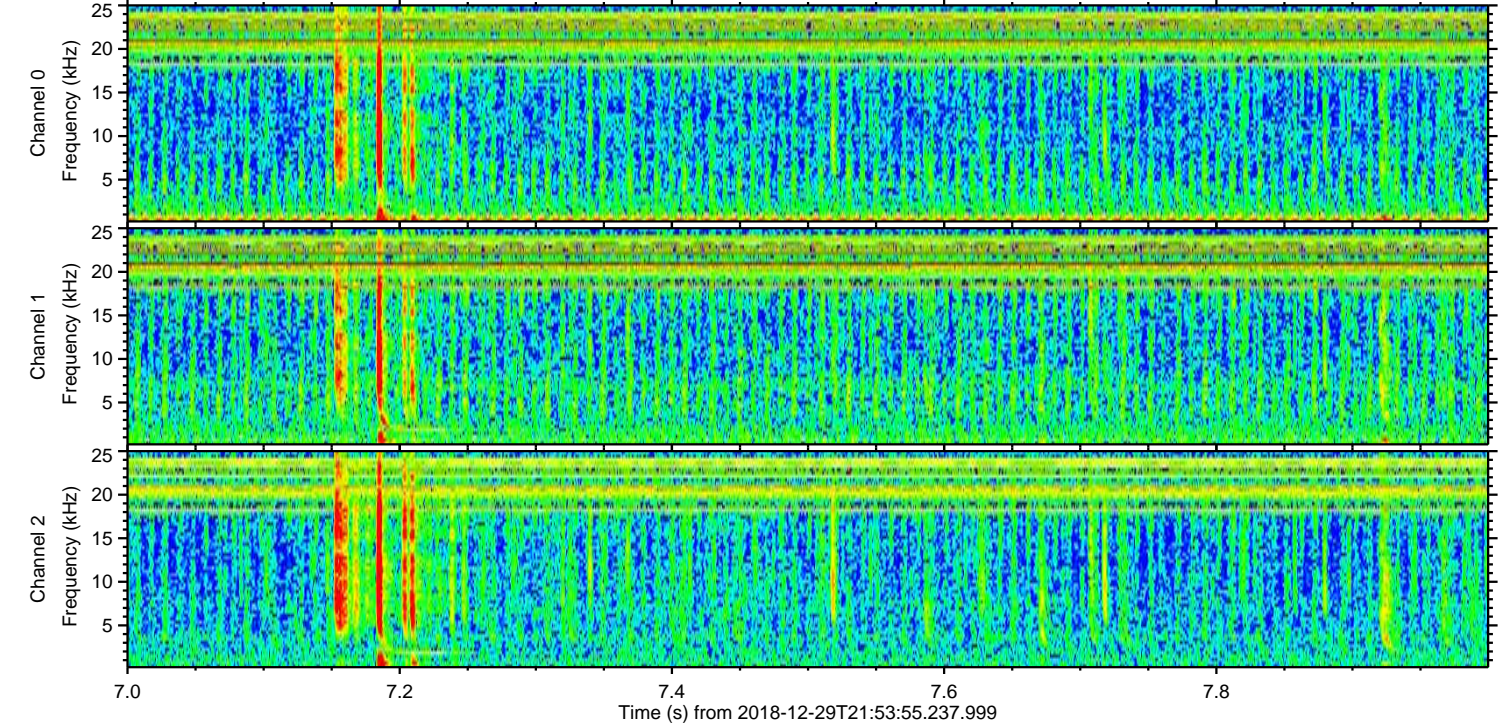
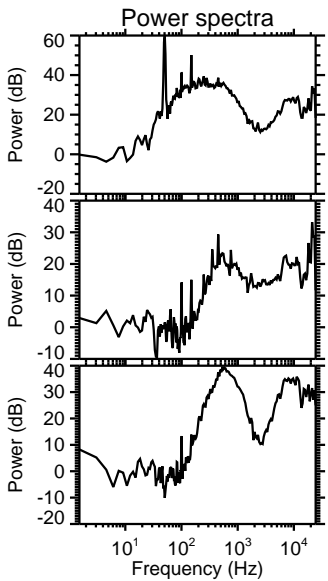
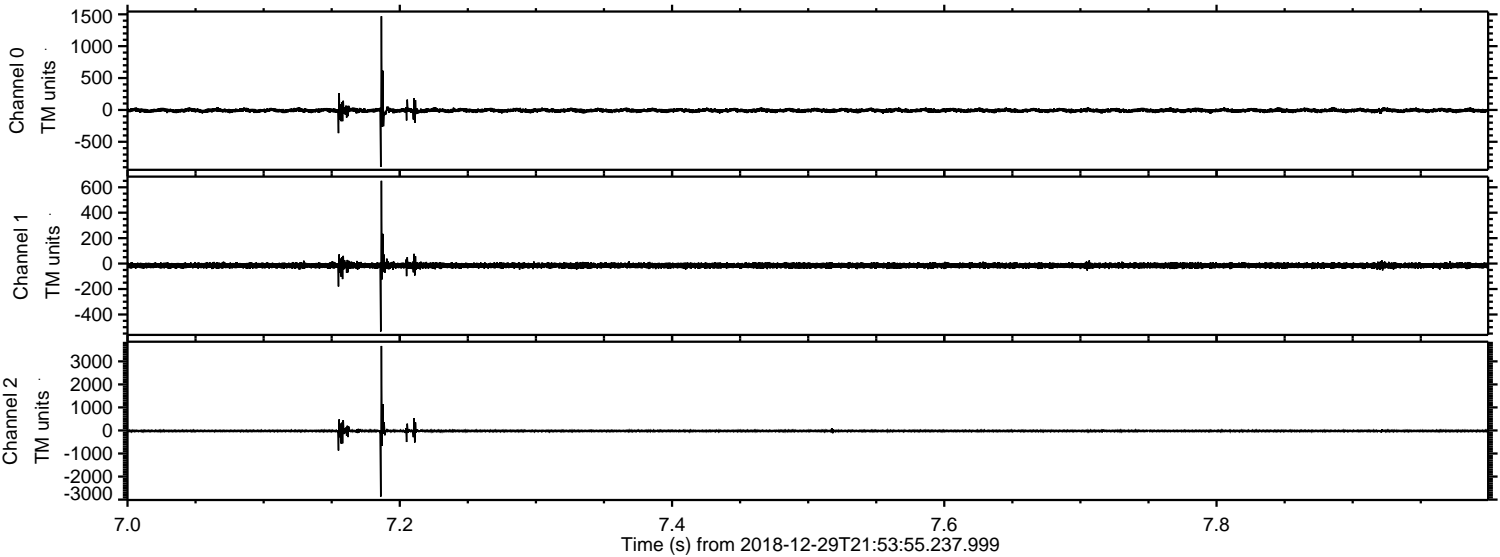



ELMAVAN 3D WAVEFORMS (Measured data sampled at 50 kHz) 51000 packets of 144 samples from 2018-12-29T21:53:55.237.999. Part 4/147

Processed Sat Dec 29 23:01:19 2018 by ELM ver.2012-10-06 from 001\_\_elm20181229\_215354\_\_dat00.bin

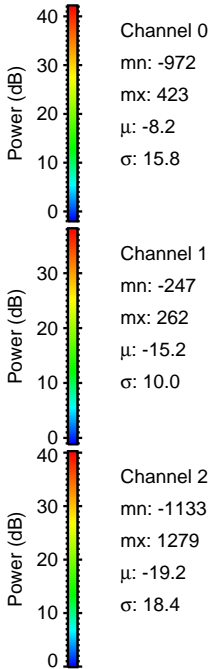
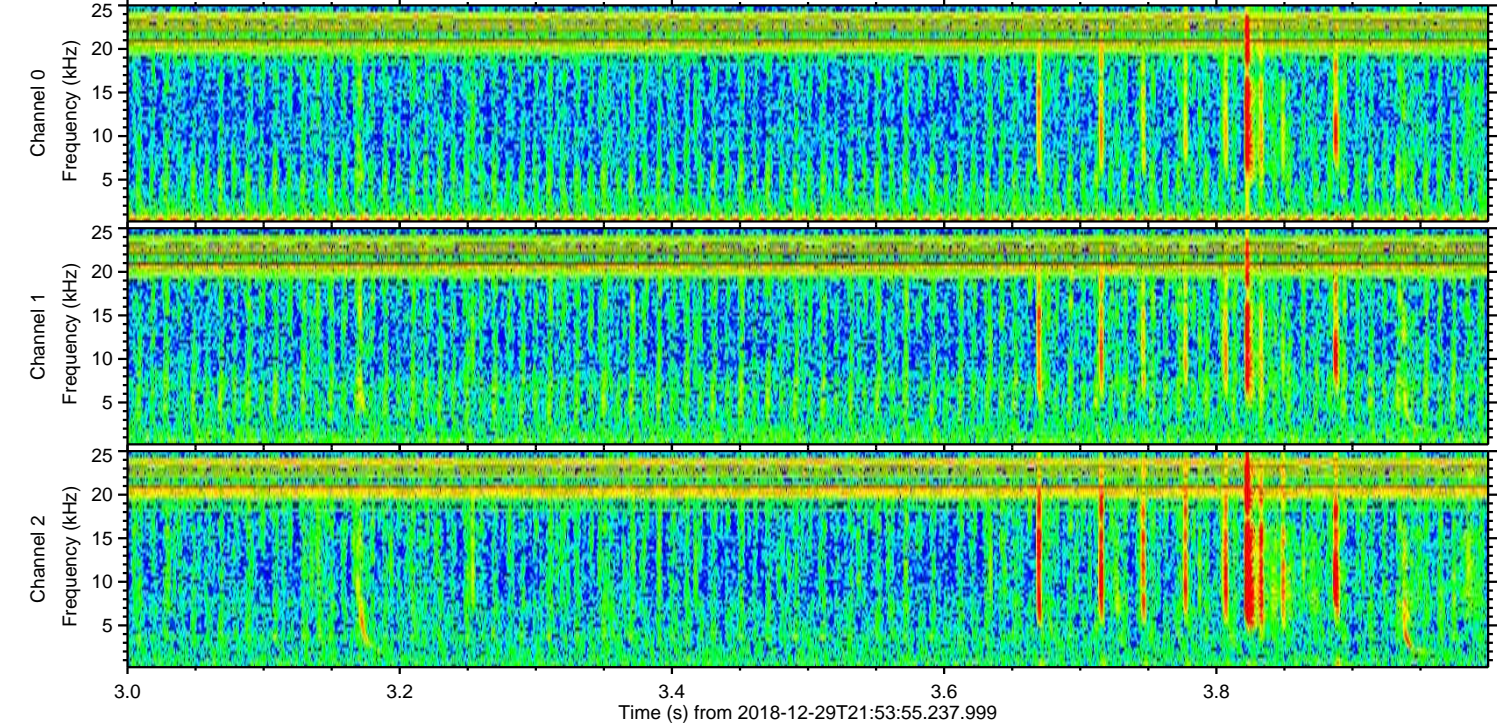
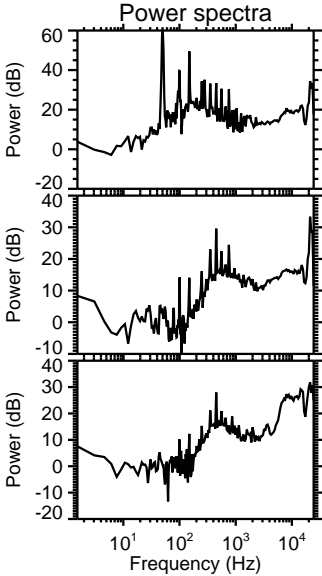
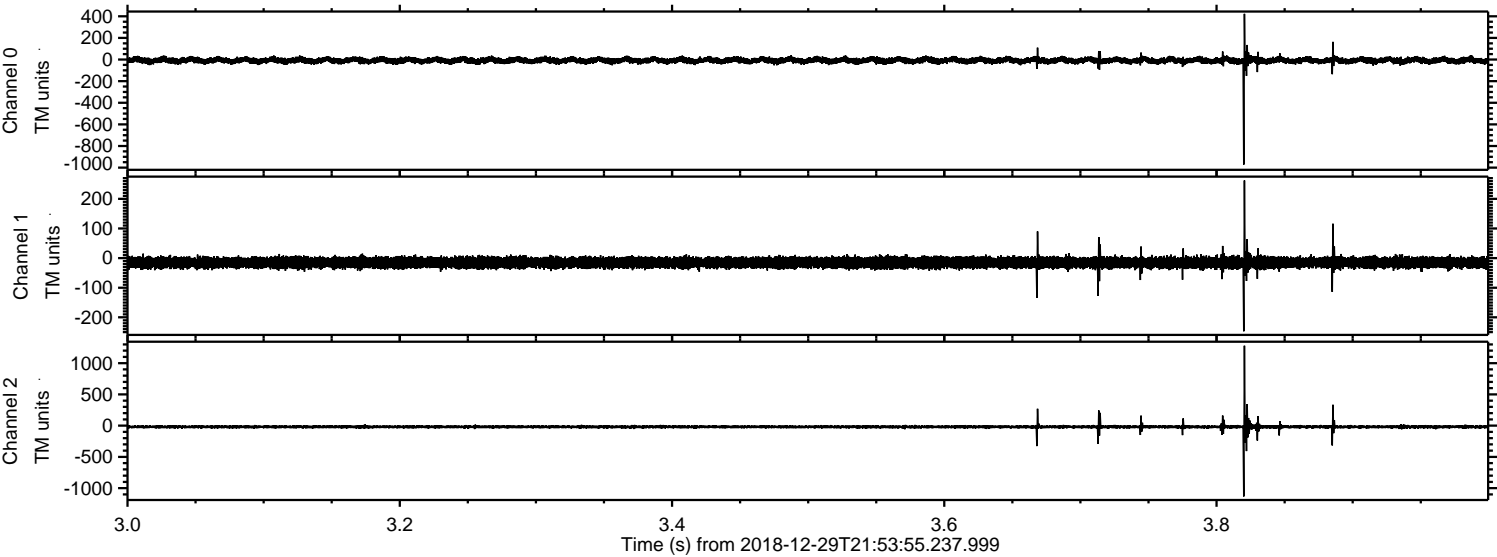



Processed Sat Dec 29 23:01:20 2018 by ELM ver.2012-10-06 from 001\_\_elm20181229\_215354\_\_dat00.bin

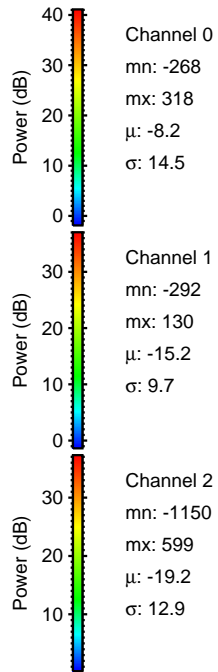
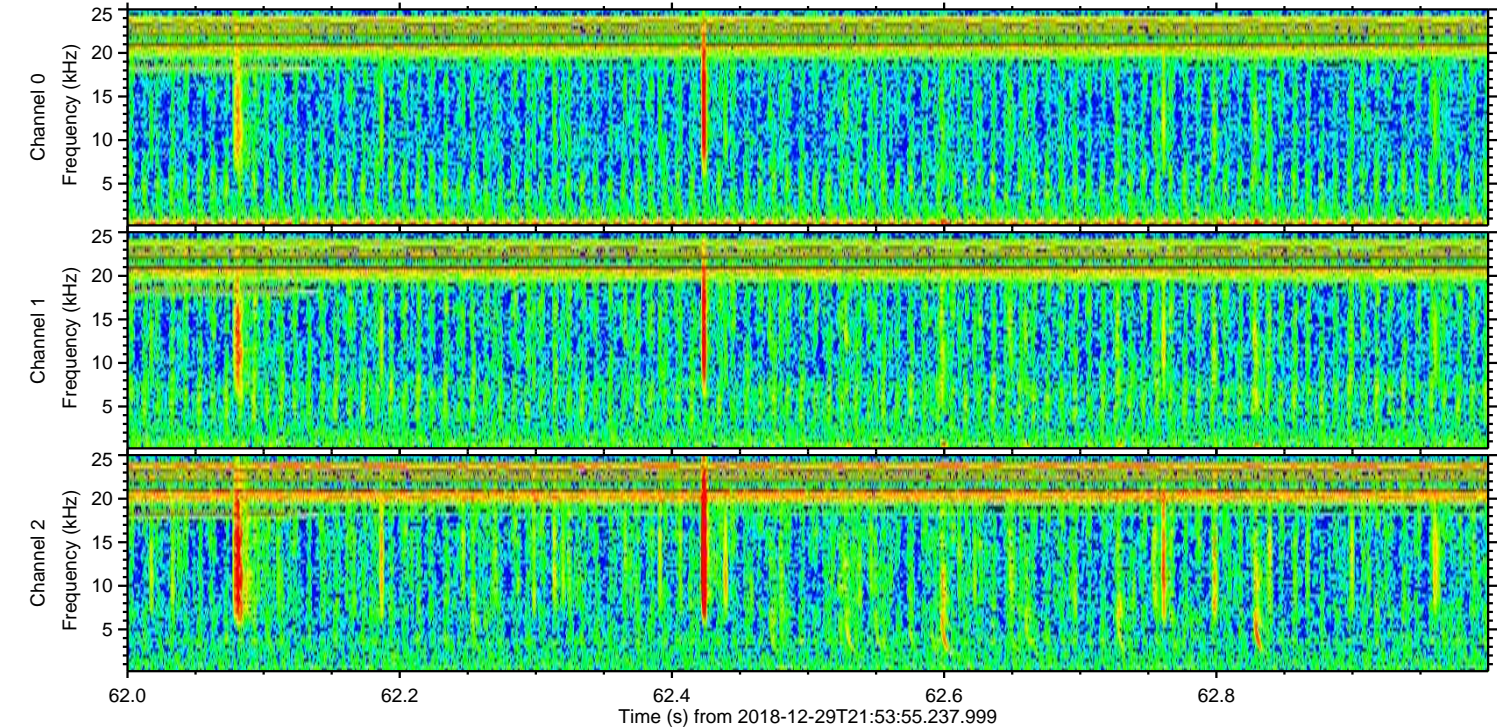
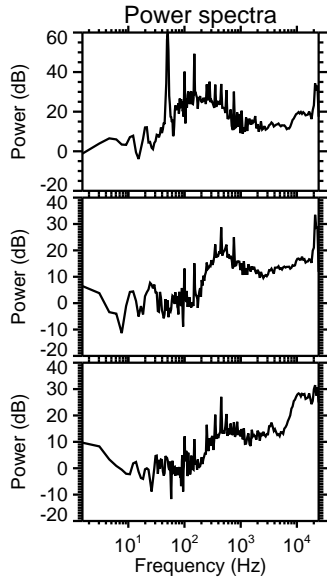
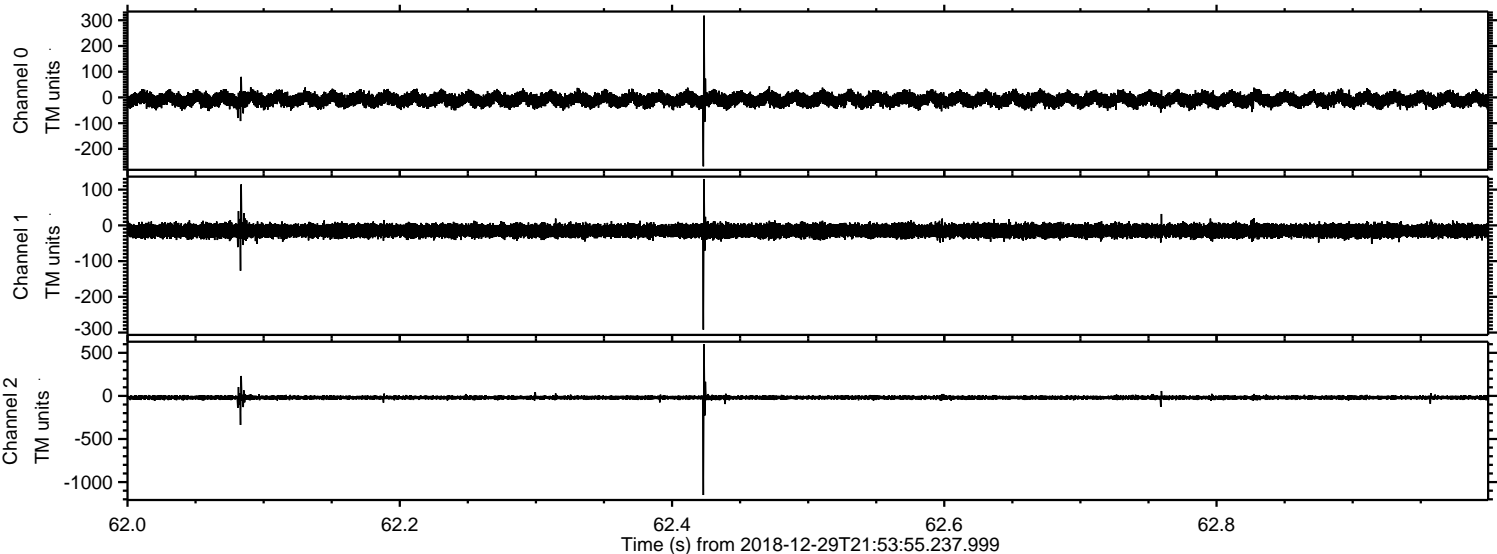



Processed Sat Dec 29 23:01:21 2018 by ELM ver.2012-10-06 from 001\_\_elm20181229\_215354\_\_dat00.bin

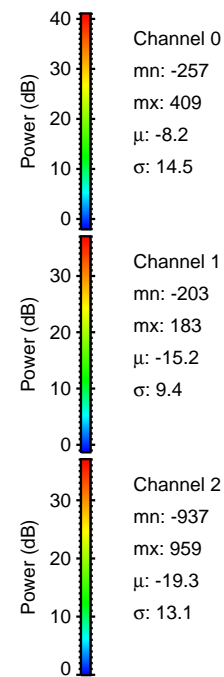
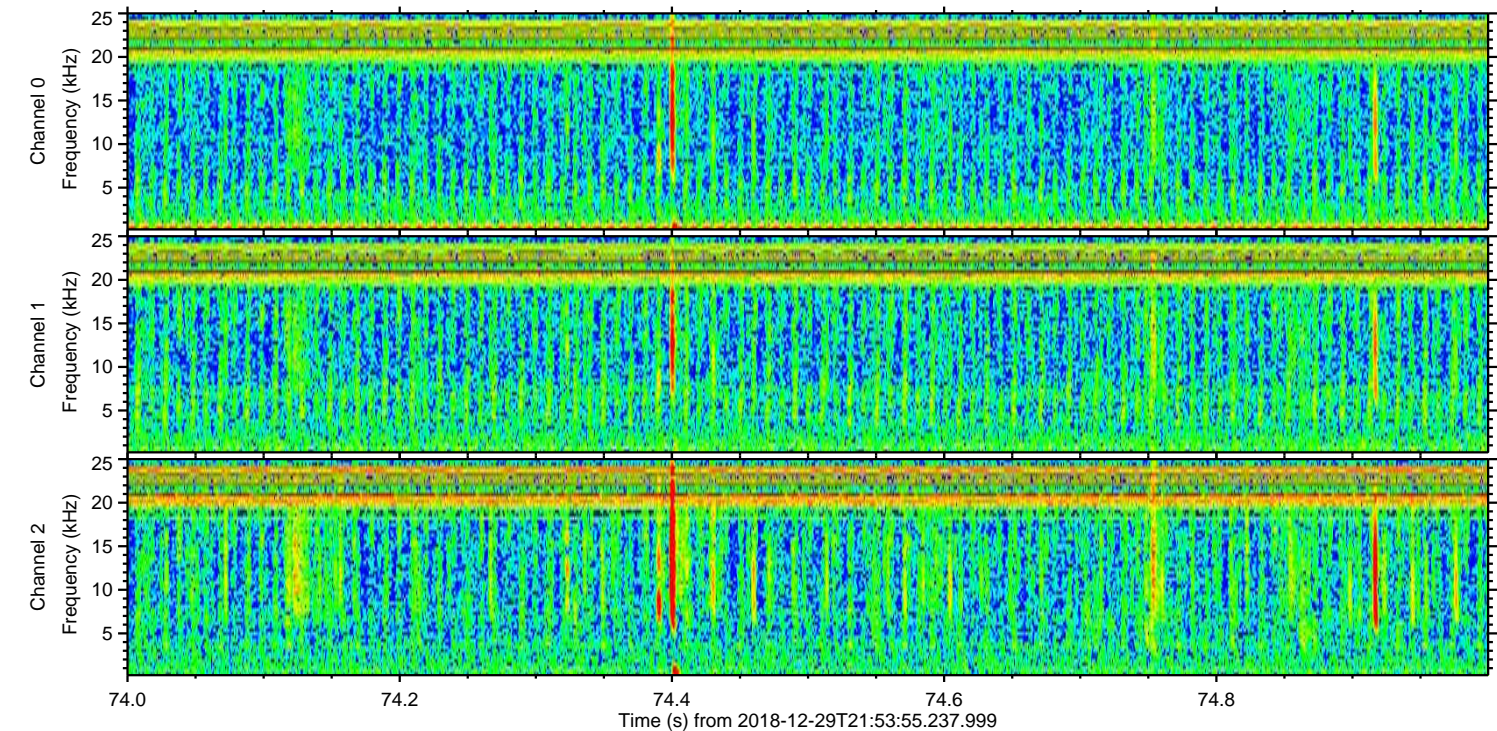
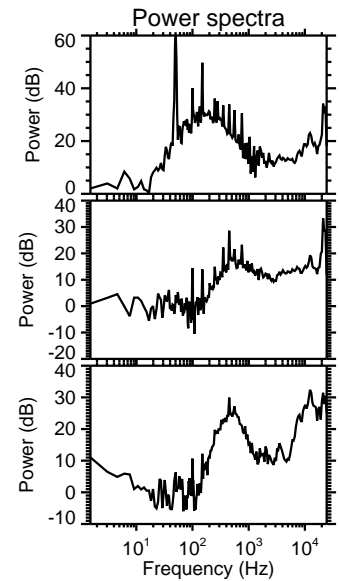
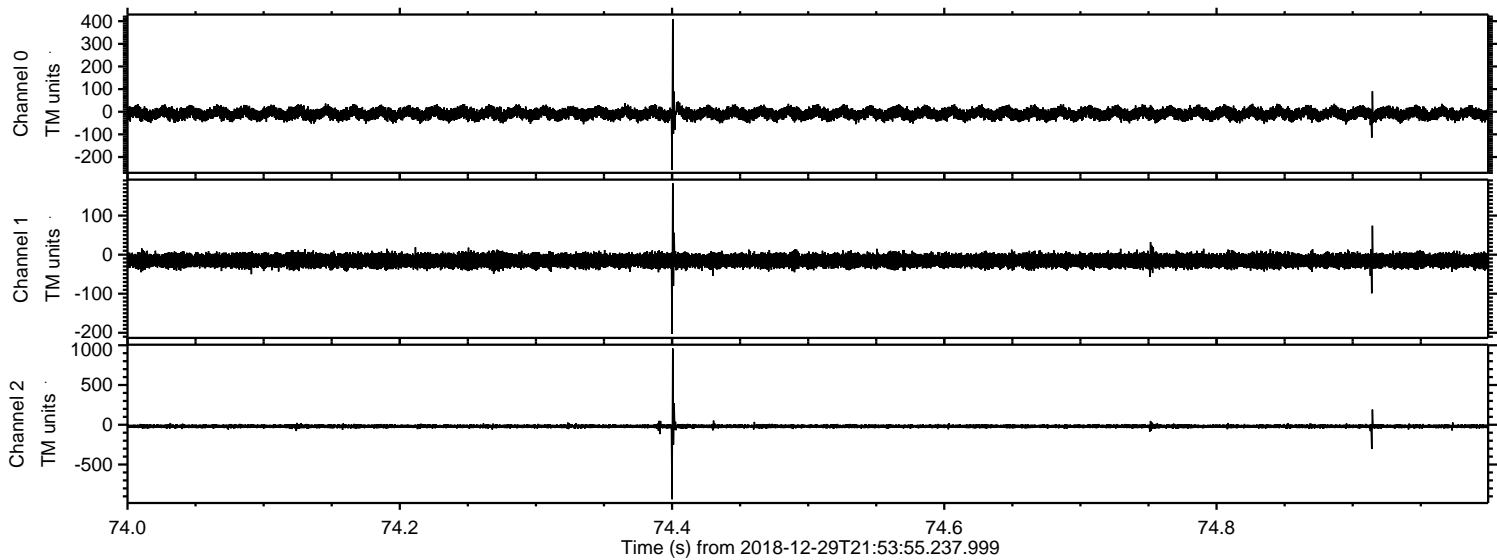



ELMAVAN 3D WAVEFORMS (Measured data sampled at 50 kHz) 51000 packets of 144 samples from 2018-12-29T21:53:55.237.999. Part 132/147

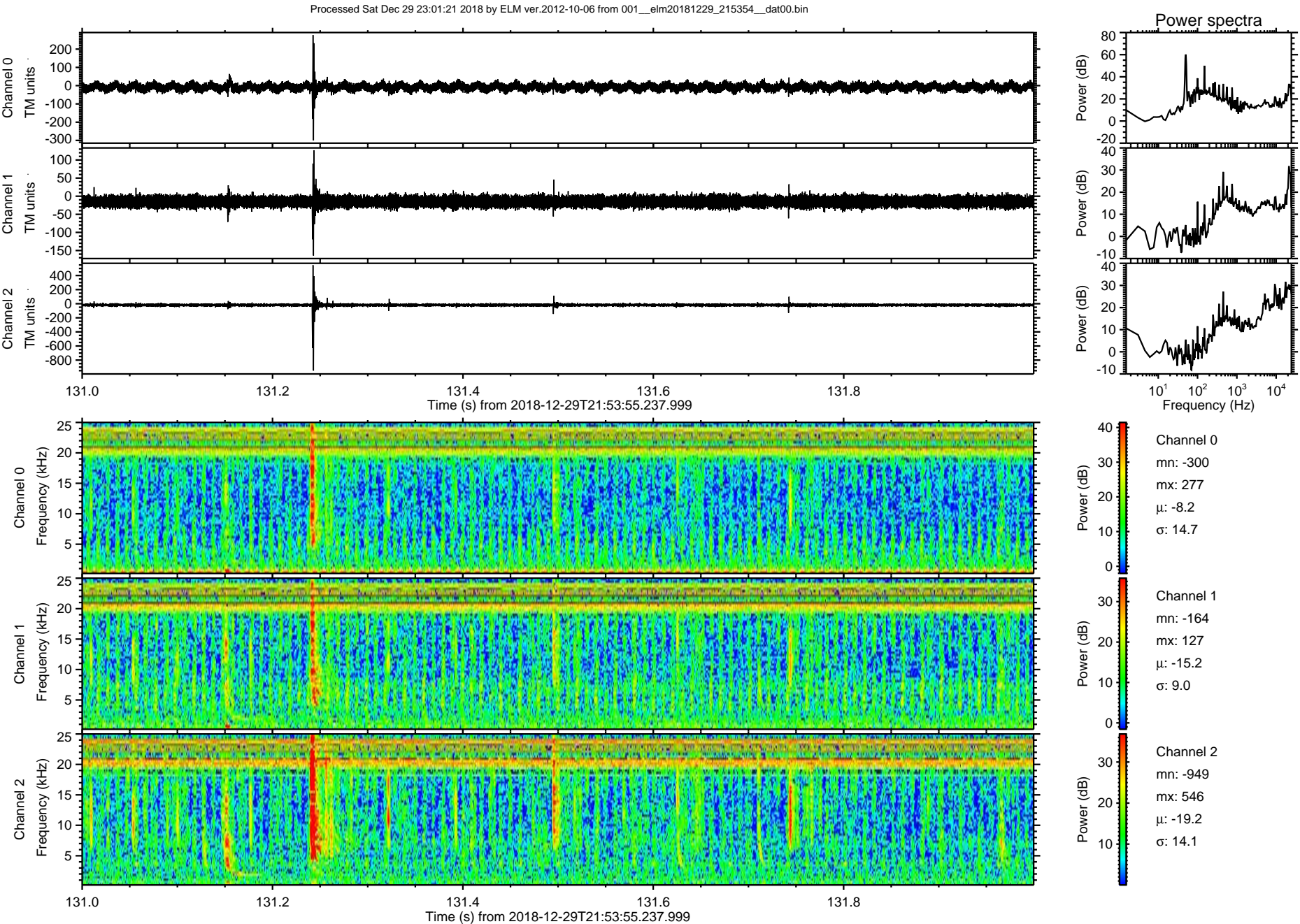



Processed Sat Dec 29 23:01:22 2018 by ELM ver.2012-10-06 from 001\_\_elm20181229\_215354\_\_dat00.bin

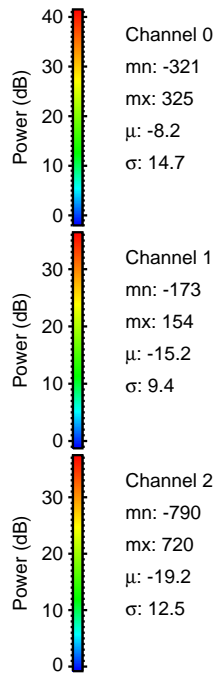
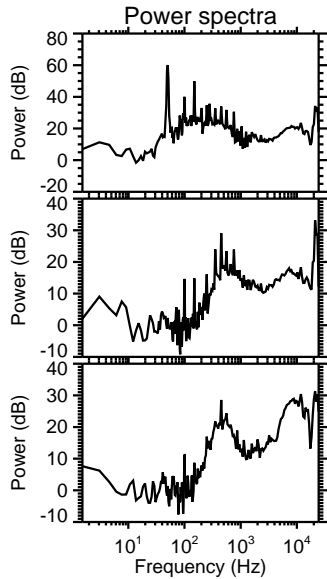
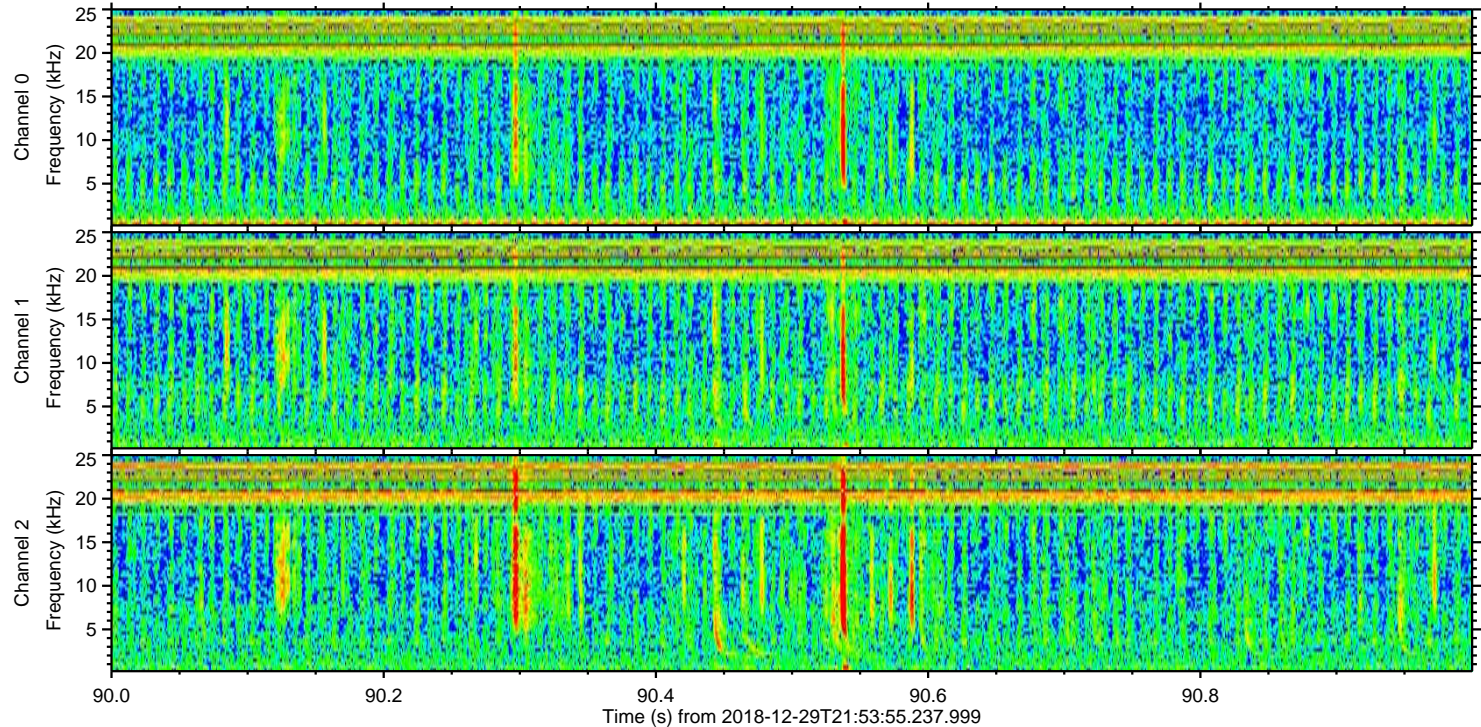
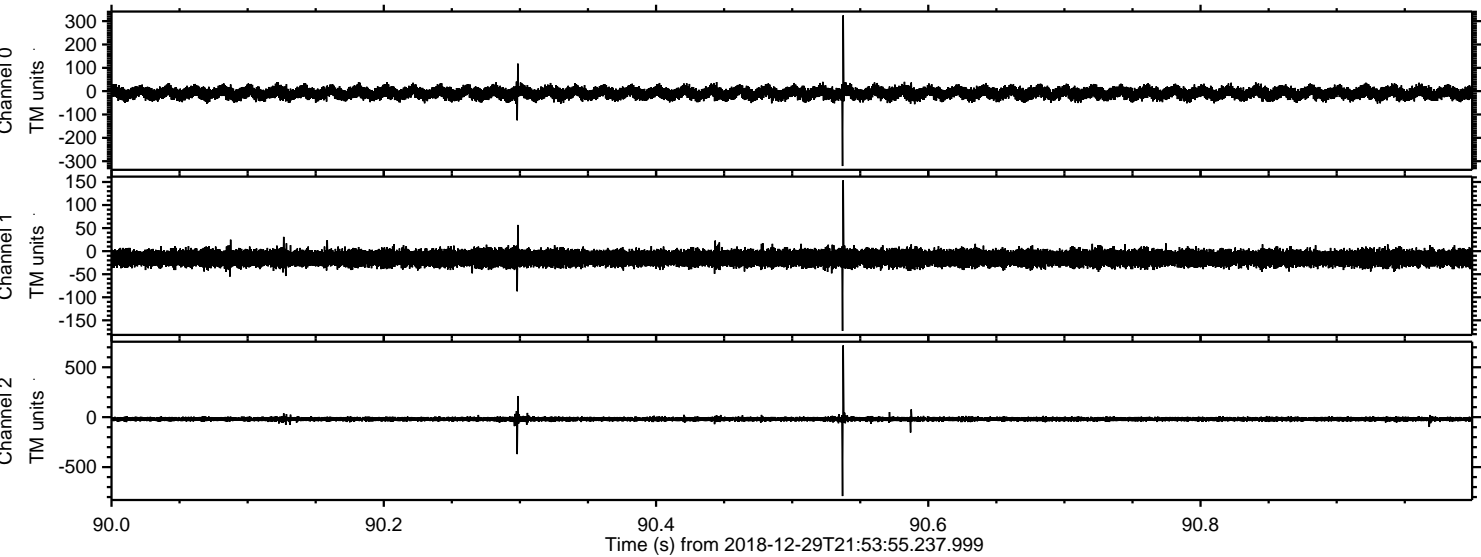



Processed Sat Dec 29 23:01:23 2018 by ELM ver.2012-10-06 from 001\_\_elm20181229\_215354\_\_dat00.bin

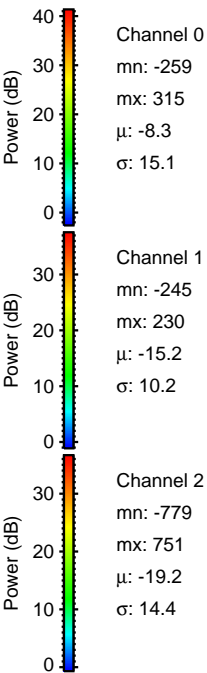
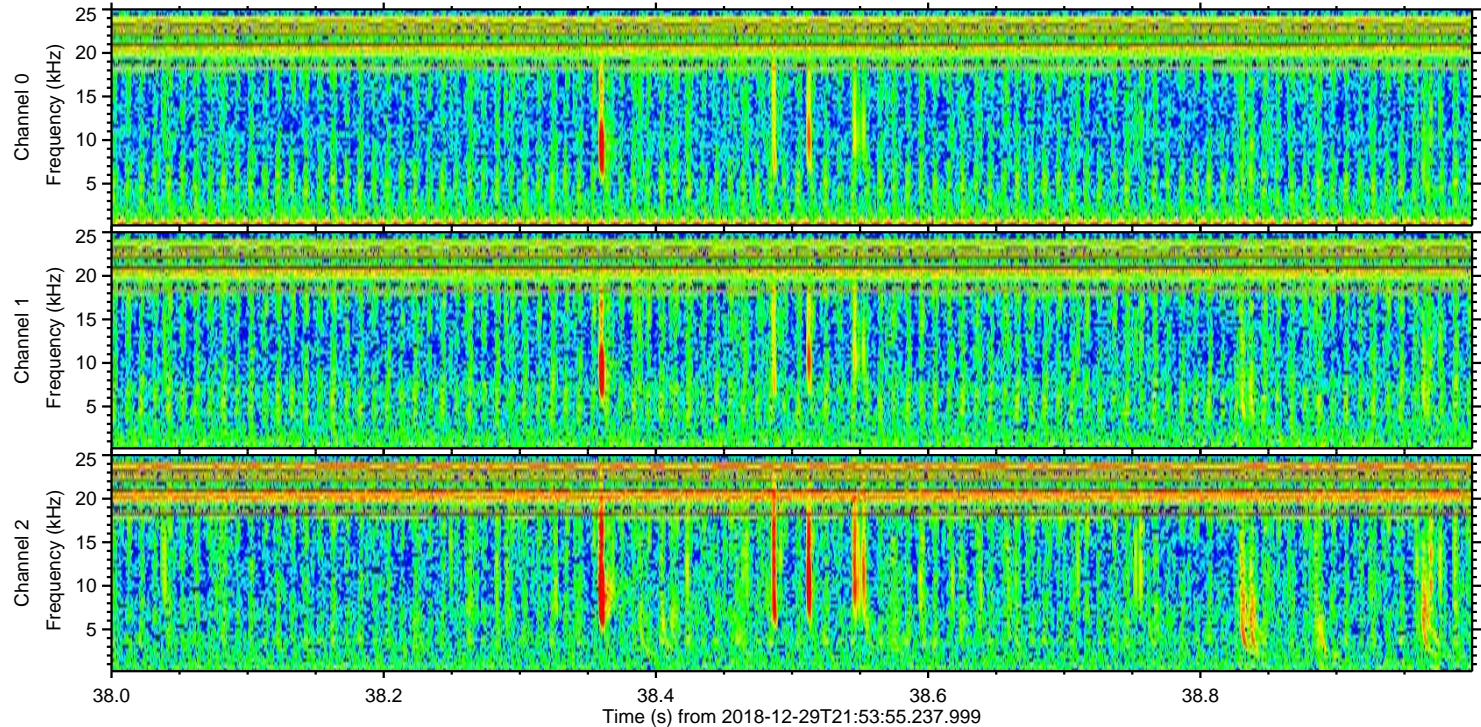
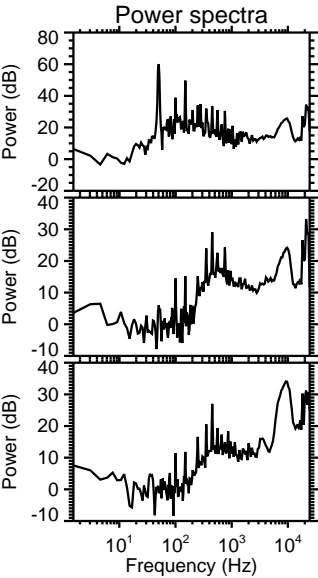
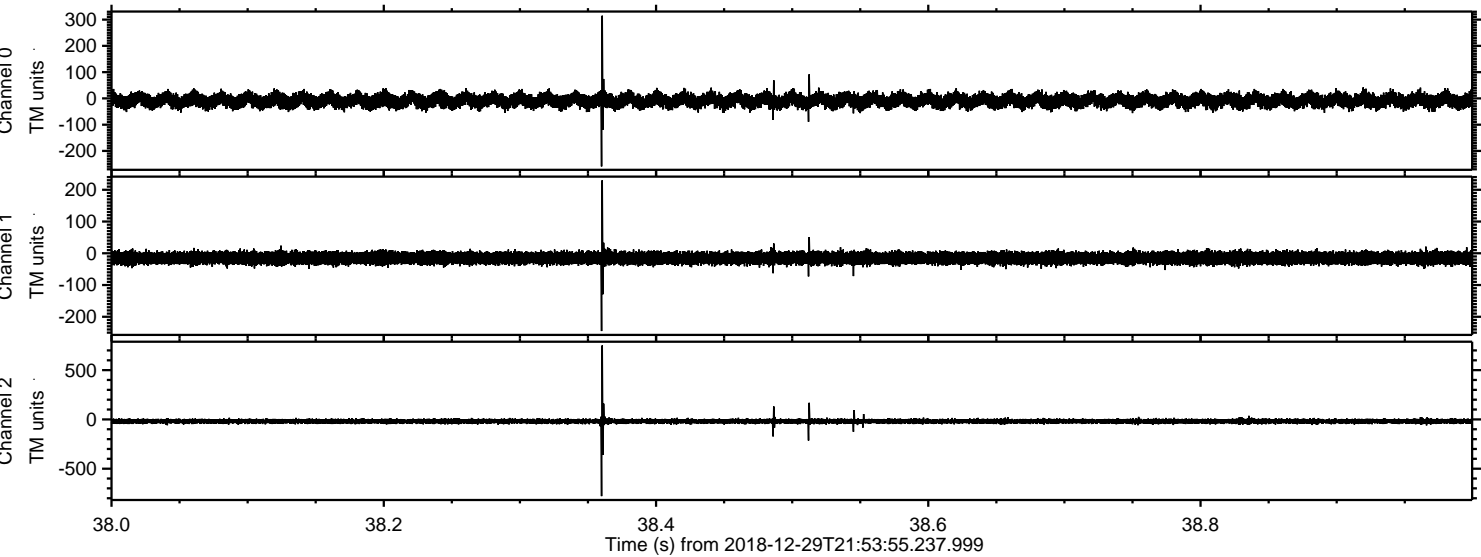



ELMAVAN 3D WAVEFORMS (Measured data sampled at 50 kHz) 51000 packets of 144 samples from 2018-12-29T21:53:55.237.999. Part 36/147

Processed Sat Dec 29 23:01:23 2018 by ELM ver.2012-10-06 from 001\_\_elm20181229\_215354\_\_dat00.bin

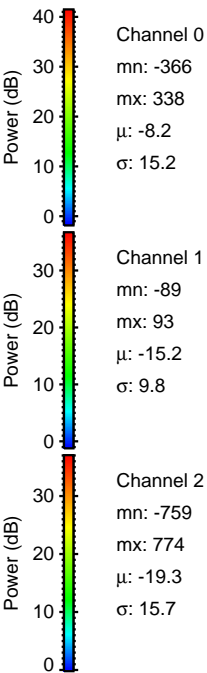
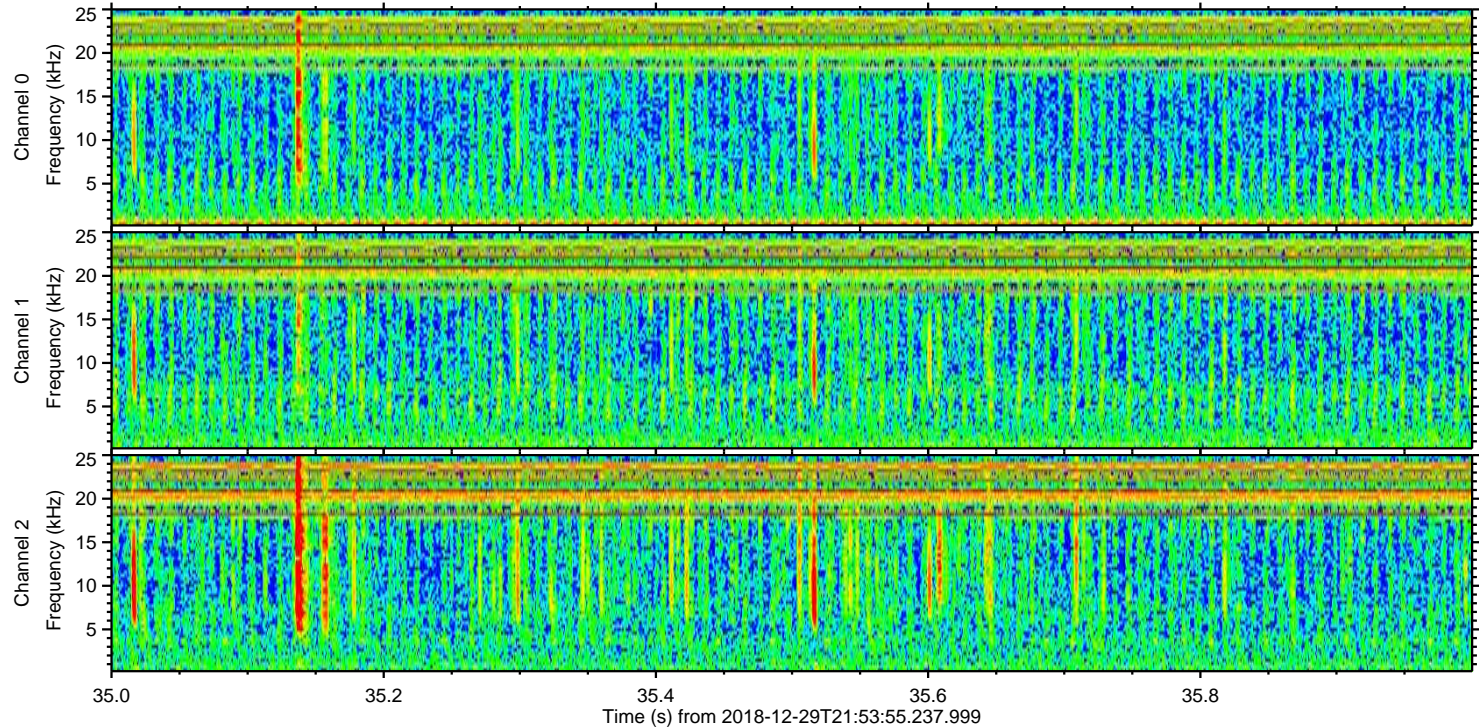
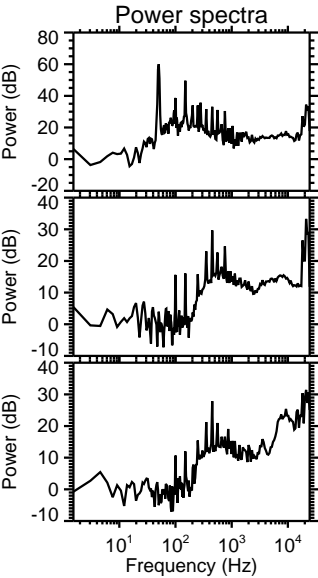
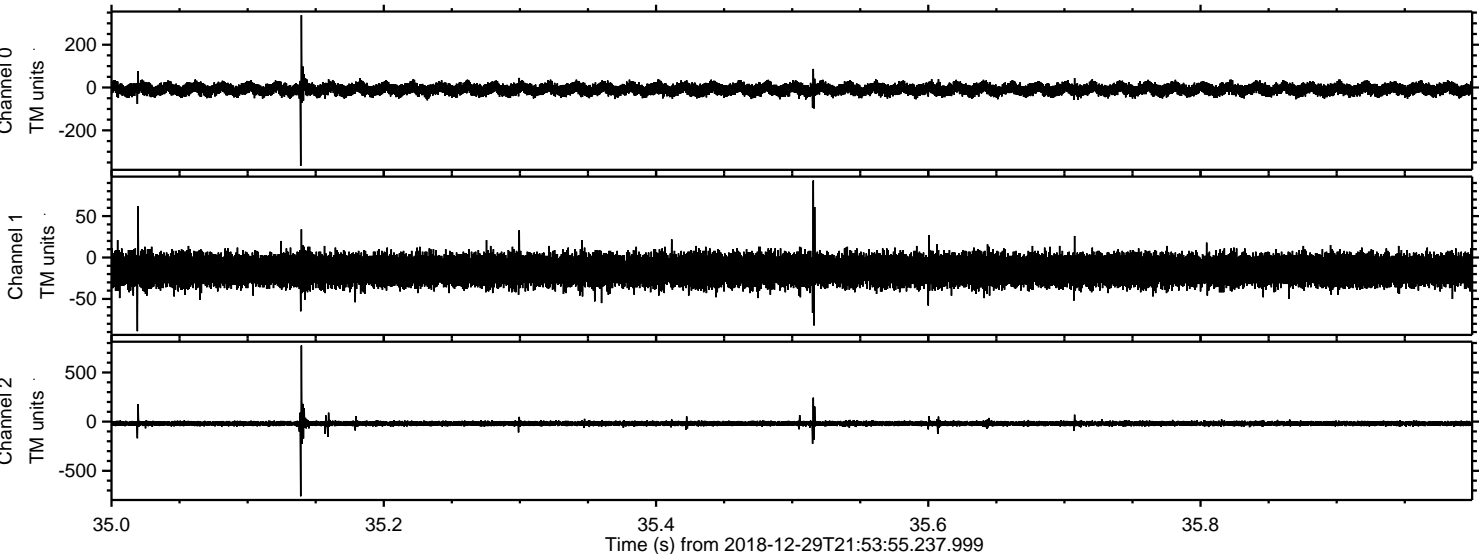



Processed Sat Dec 29 23:01:24 2018 by ELM ver.2012-10-06 from 001\_\_elm20181229\_215354\_\_dat00.bin

