

ELMAVAN 3D WAVEFORMS (Measured data sampled at 50 kHz) 50999 packets of 144 samples from 2018-12-27T13:31:26.686.999.

Processed Thu Dec 27 14:38:53 2018 by ELM ver.2012-10-06 from 001\_\_elm20181227\_133125\_\_dat00.bin

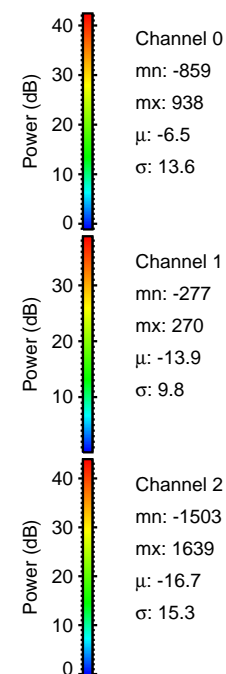

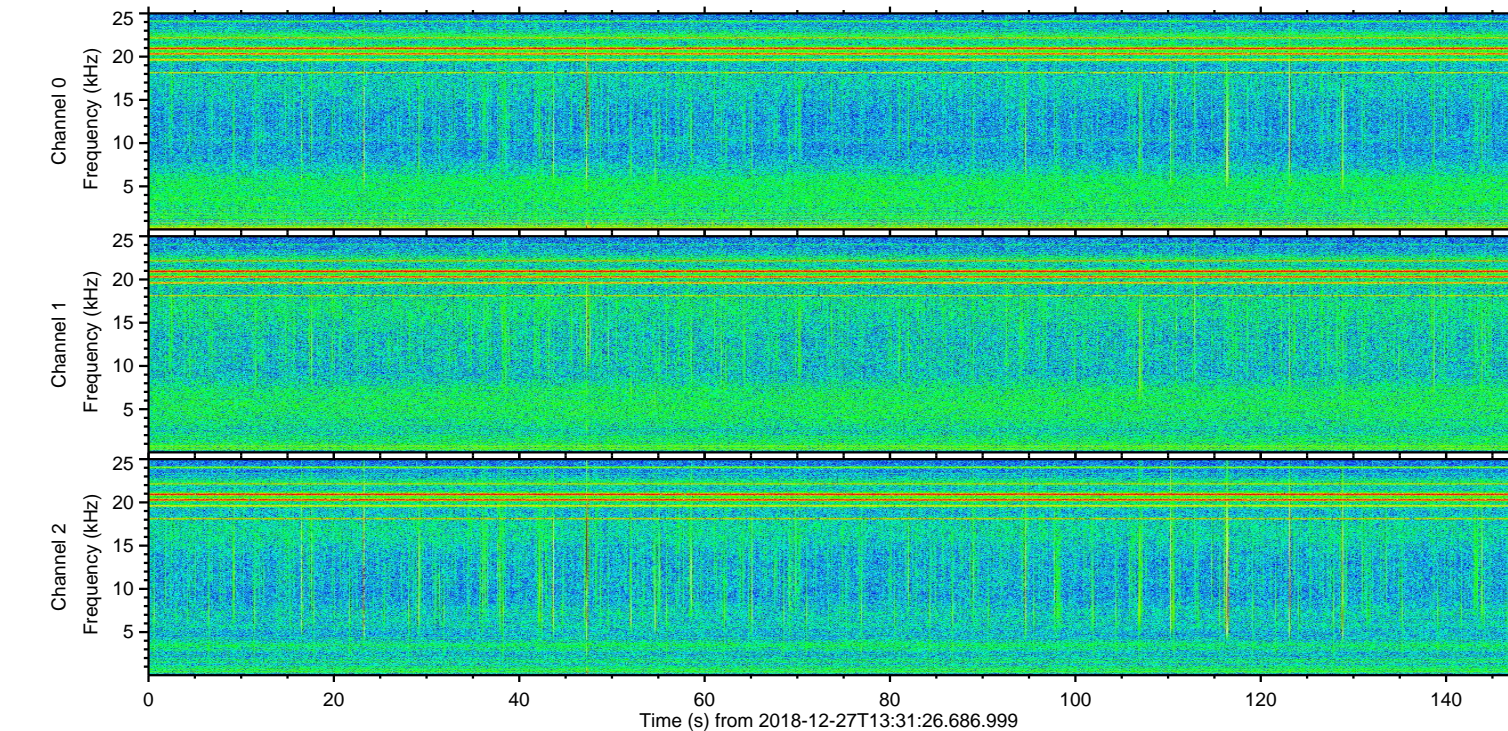
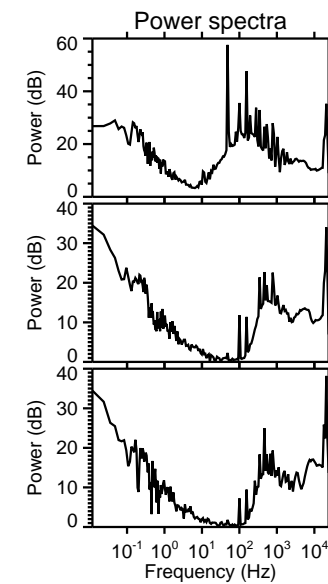
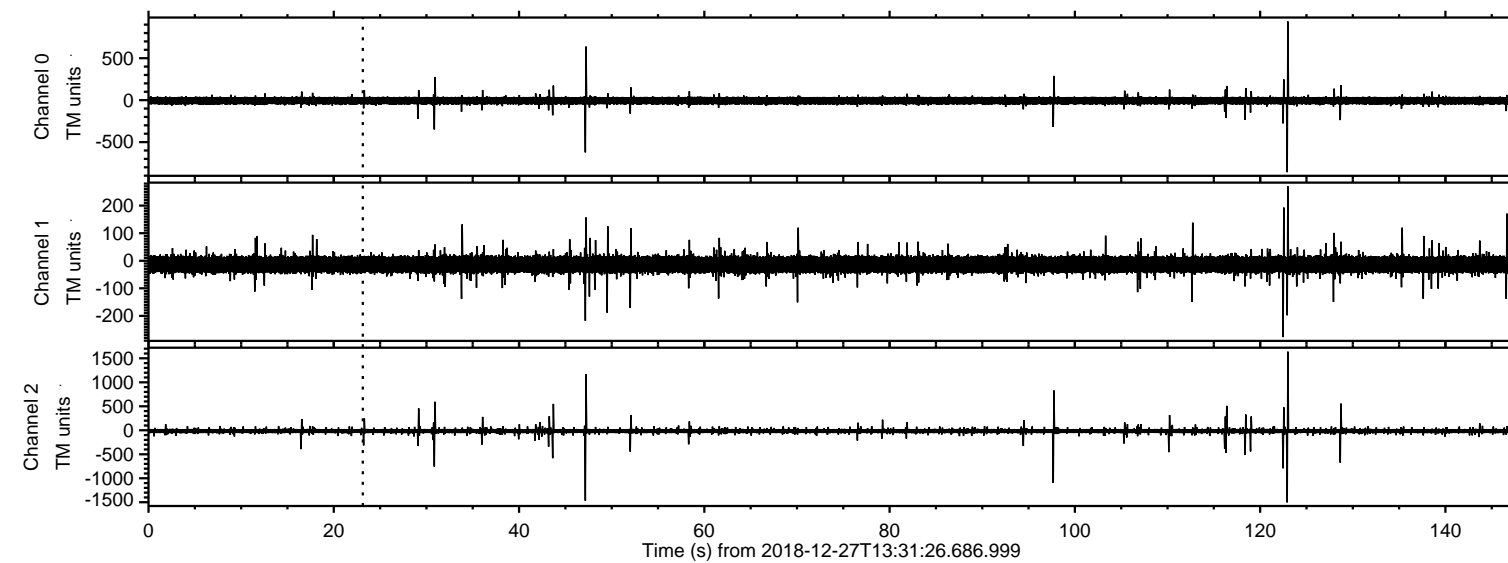

ELMAVAN 3D WAVEFORMS (Measured data sampled at 50 kHz) 50999 packets of 144 samples from 2018-12-27T13:31:26.686.999. Part 123/147

Processed Thu Dec 27 14:38:58 2018 by ELM ver.2012-10-06 from 001\_\_elm20181227\_133125\_\_dat00.bin

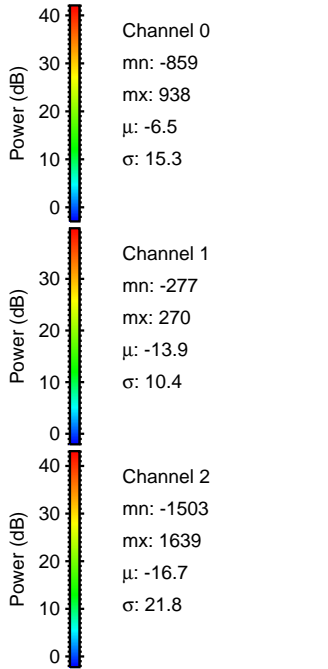
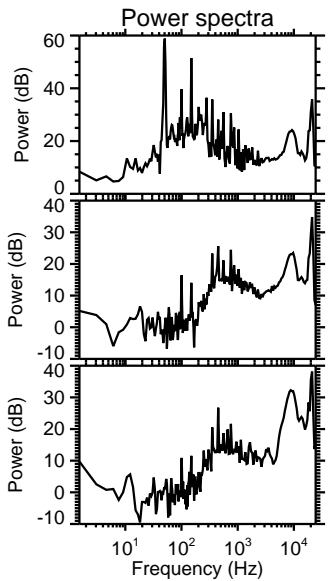
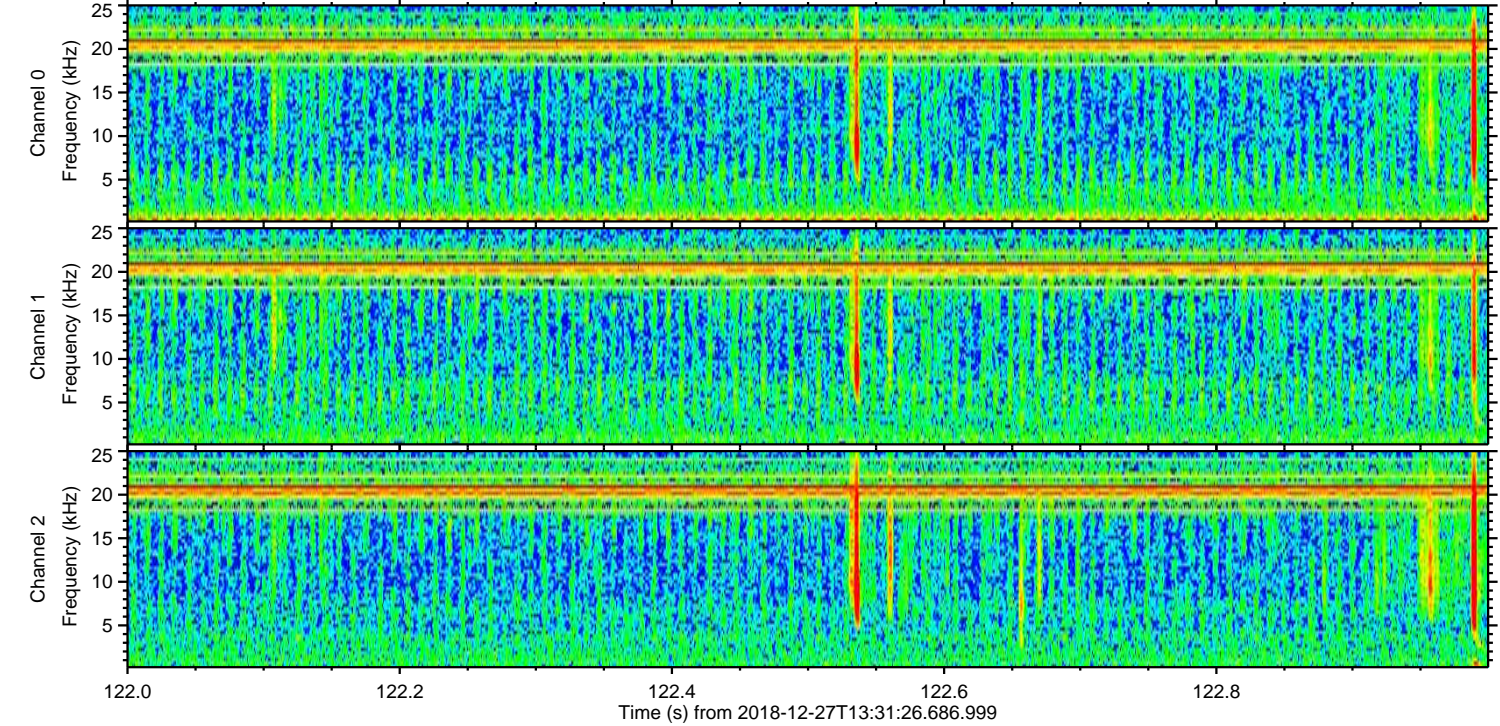
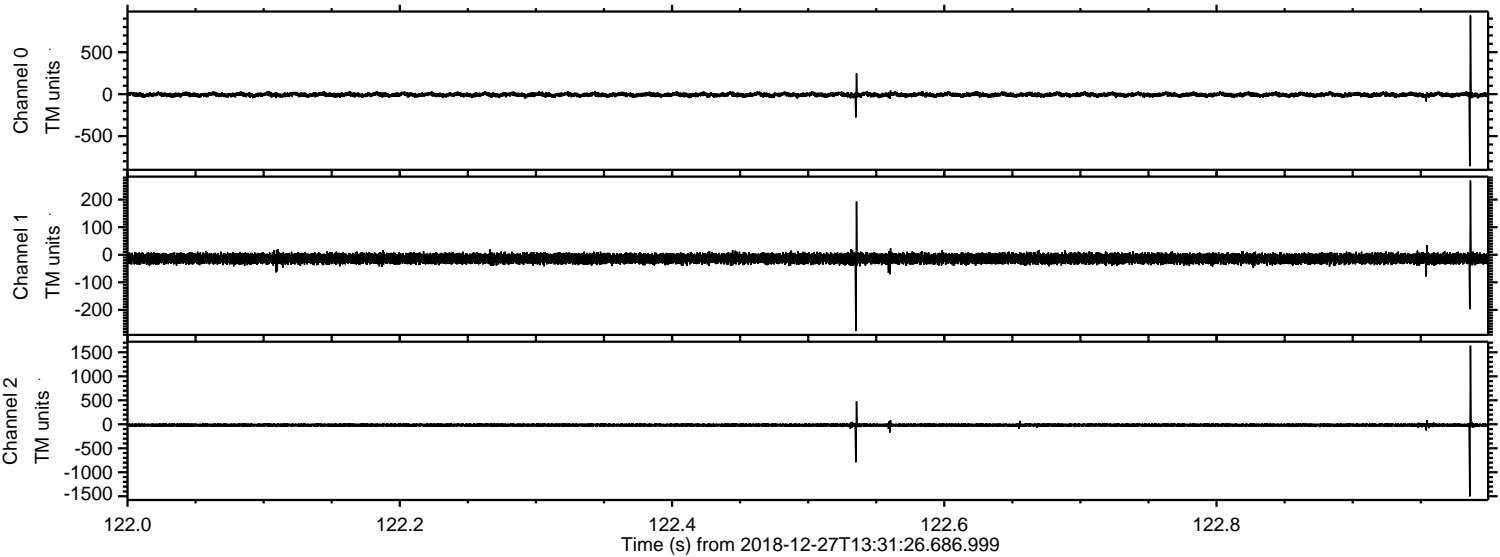



Processed Thu Dec 27 14:38:59 2018 by ELM ver.2012-10-06 from 001\_\_elm20181227\_133125\_\_dat00.bin

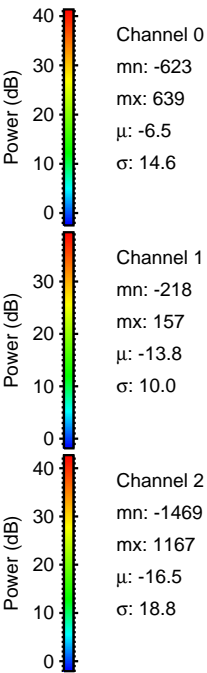
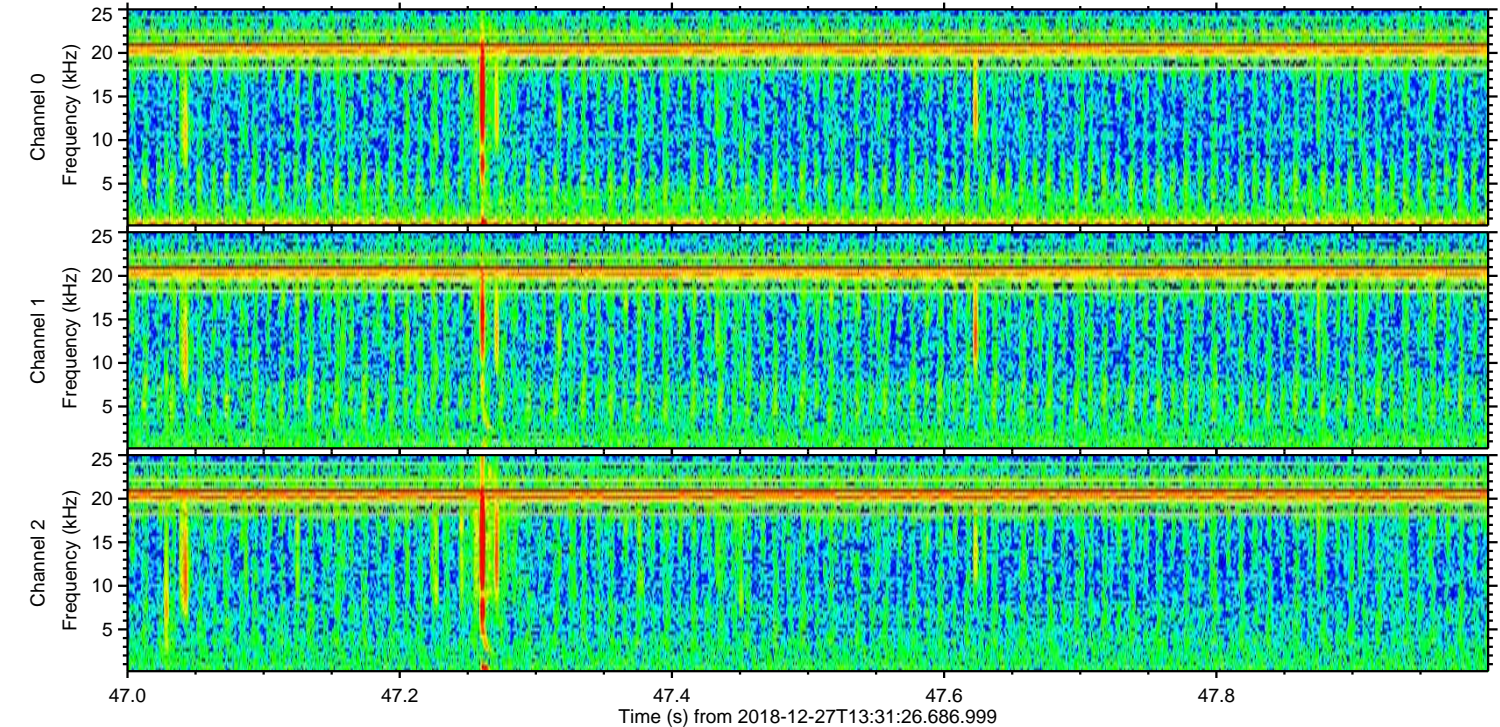
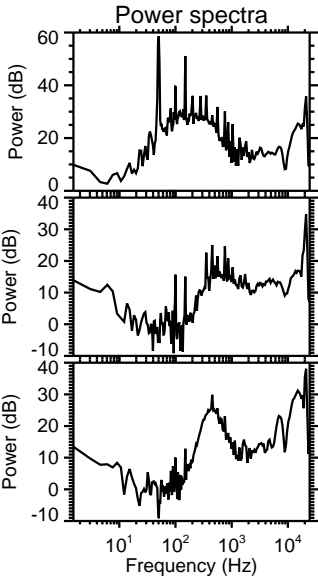
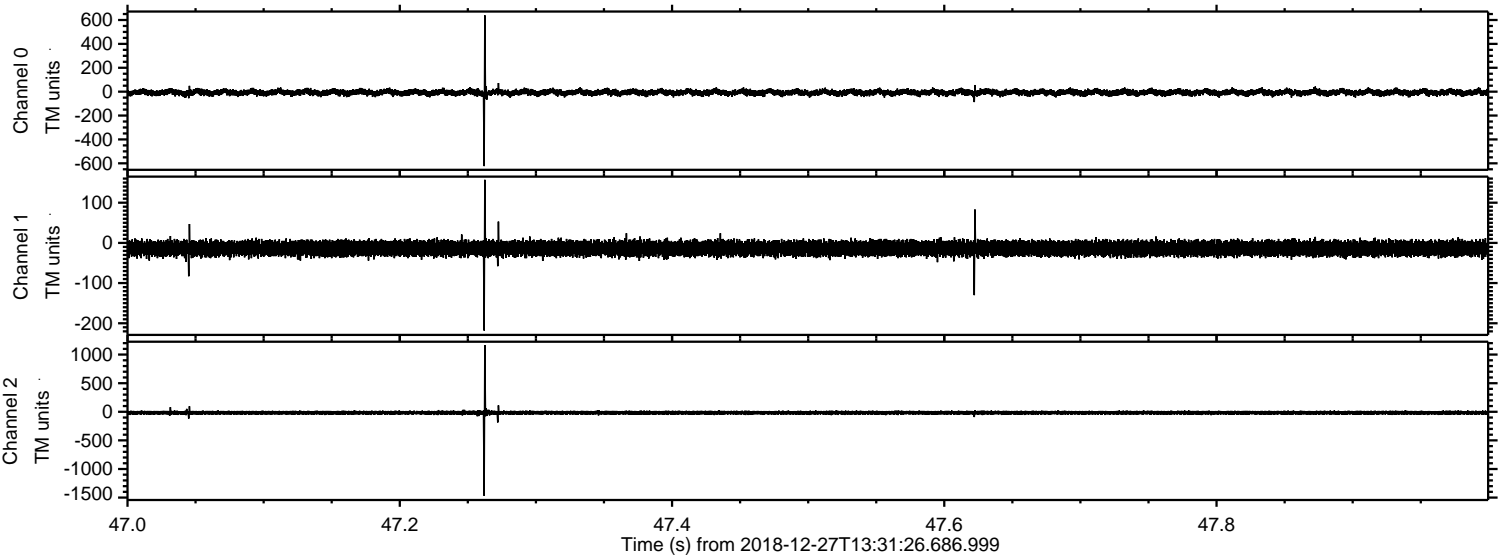



Processed Thu Dec 27 14:39:00 2018 by ELM ver.2012-10-06 from 001\_\_elm20181227\_133125\_\_dat00.bin

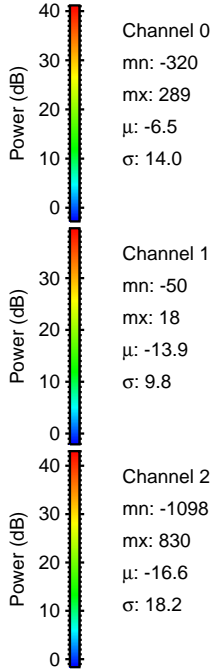
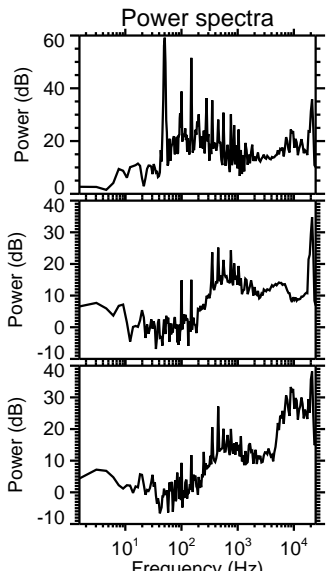
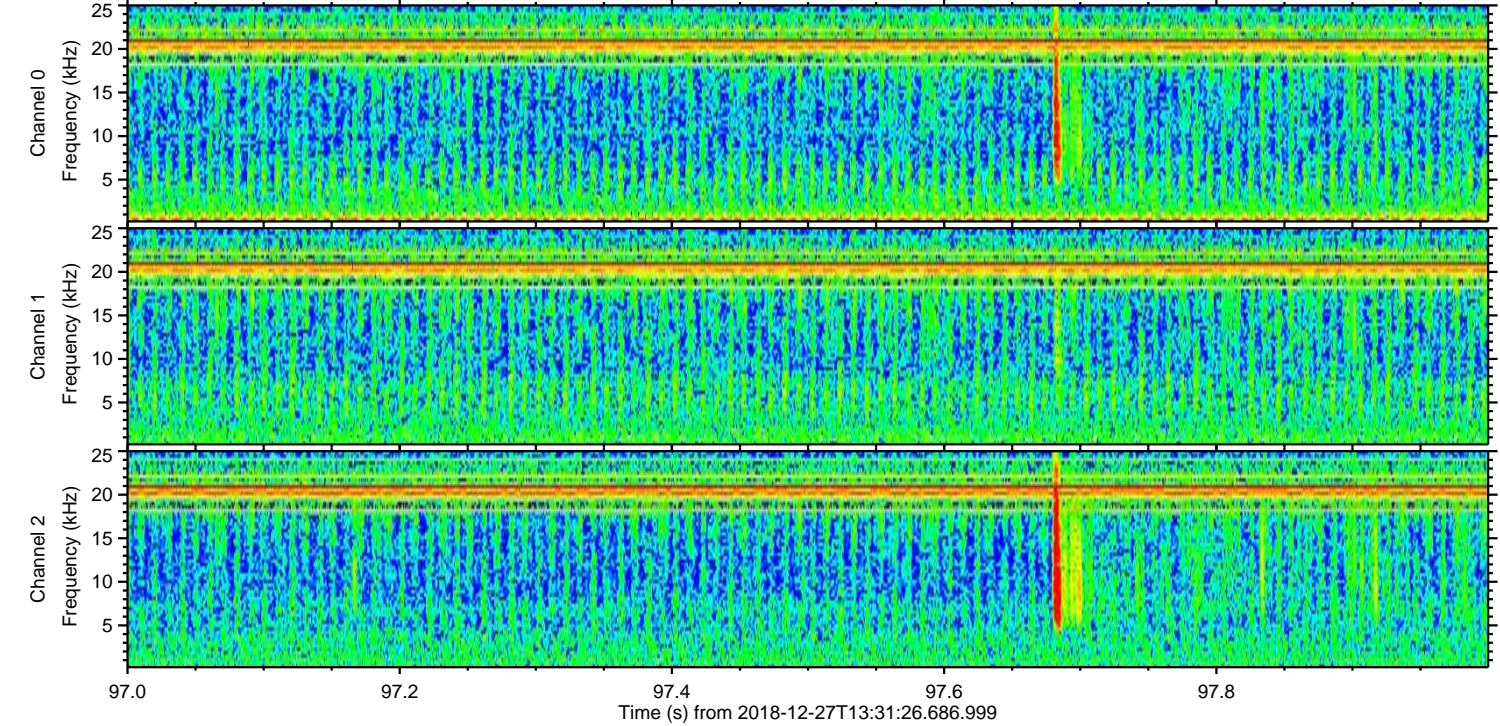
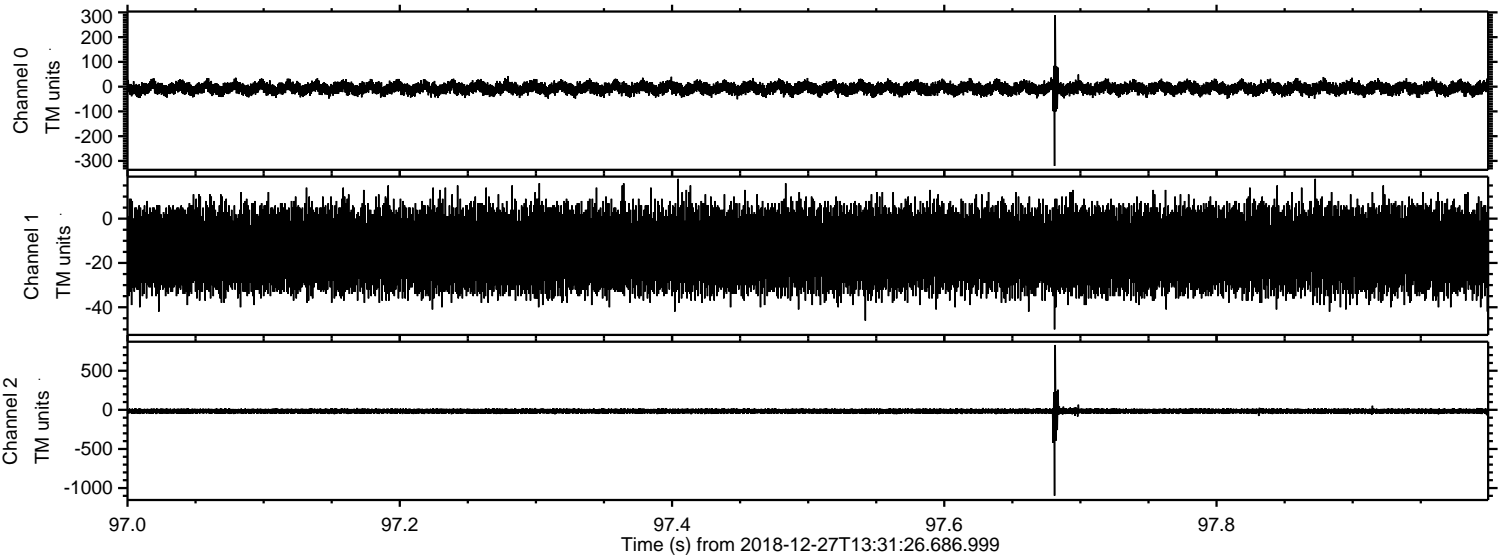



Processed Thu Dec 27 14:39:00 2018 by ELM ver.2012-10-06 from 001\_\_elm20181227\_133125\_\_dat00.bin

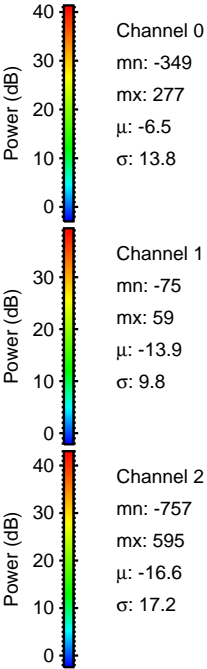
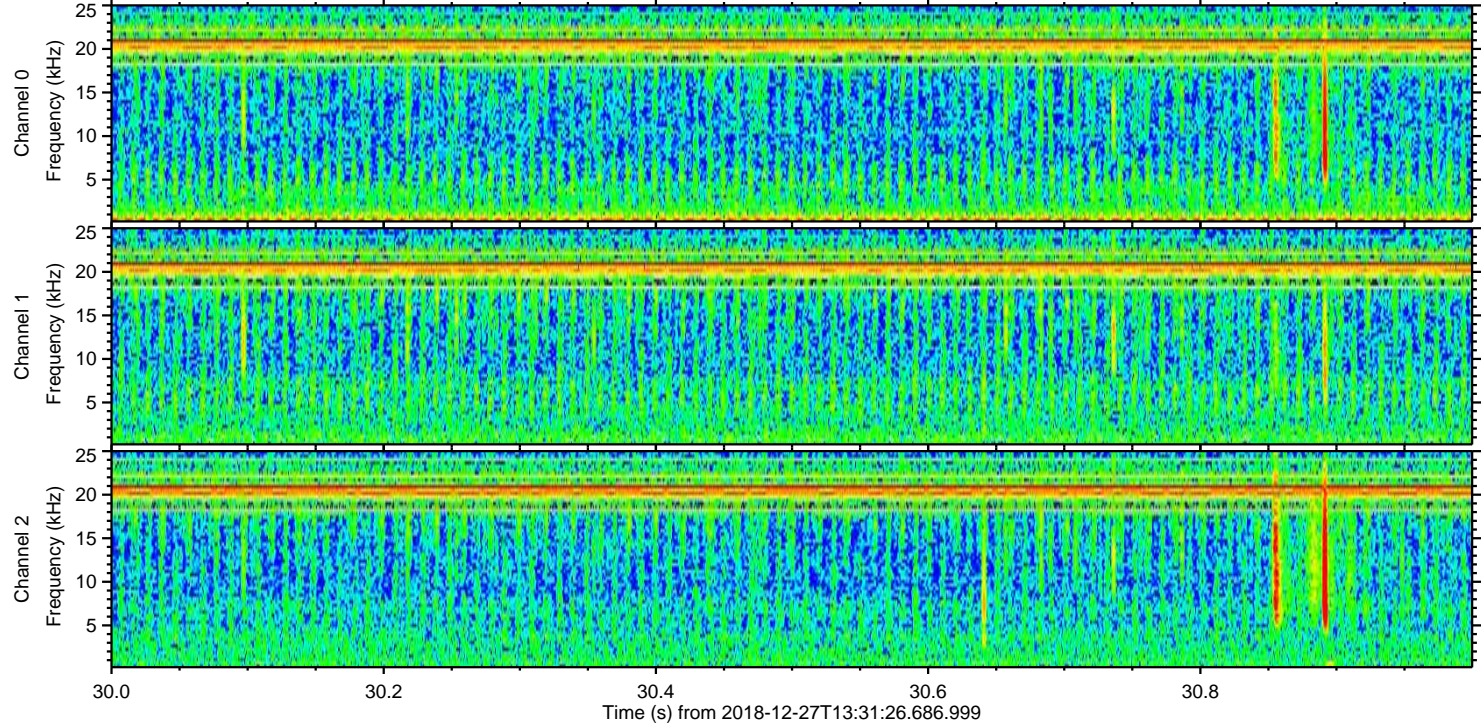
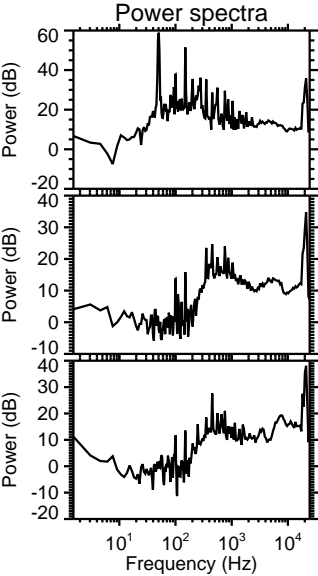
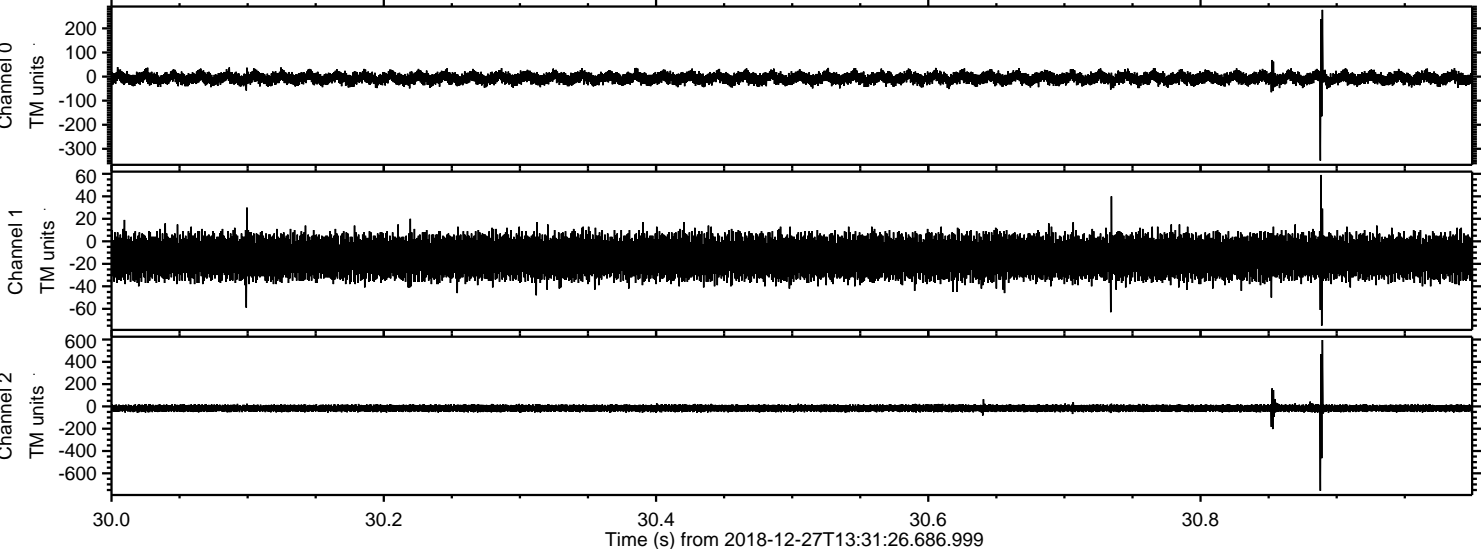



ELMAVAN 3D WAVEFORMS (Measured data sampled at 50 kHz) 50999 packets of 144 samples from 2018-12-27T13:31:26.686.999. Part 129/147

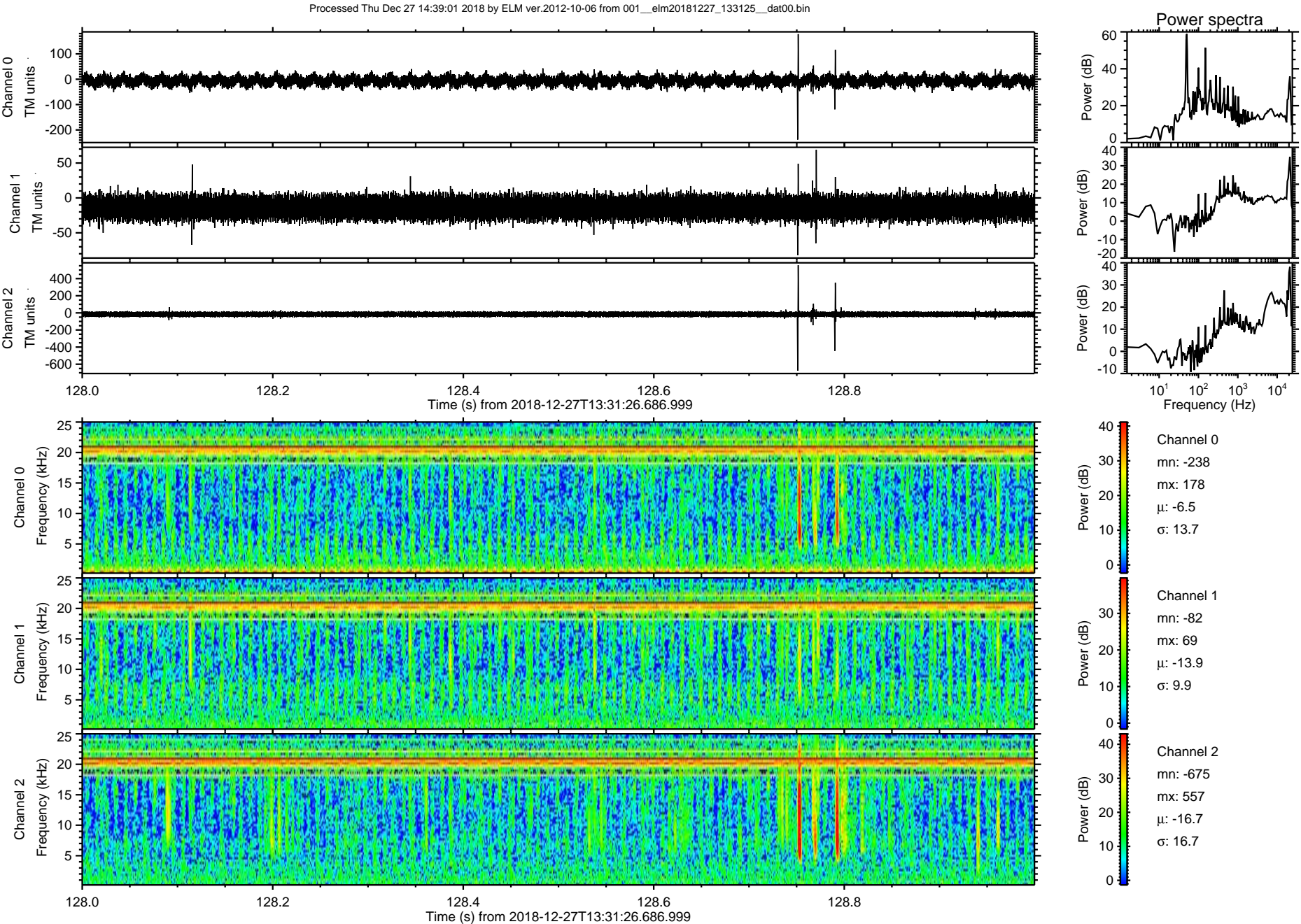



Processed Thu Dec 27 14:39:01 2018 by ELM ver.2012-10-06 from 001\_\_elm20181227\_133125\_\_dat00.bin

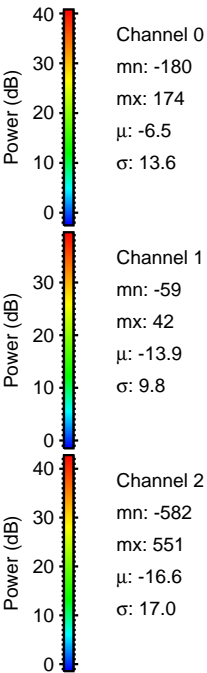
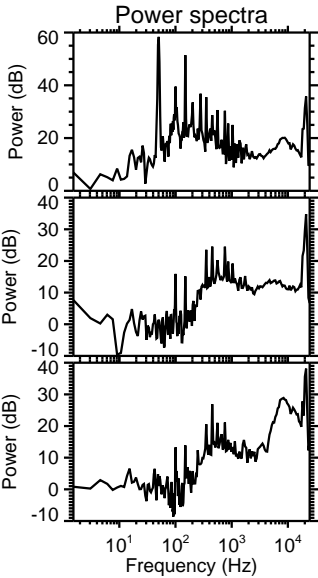
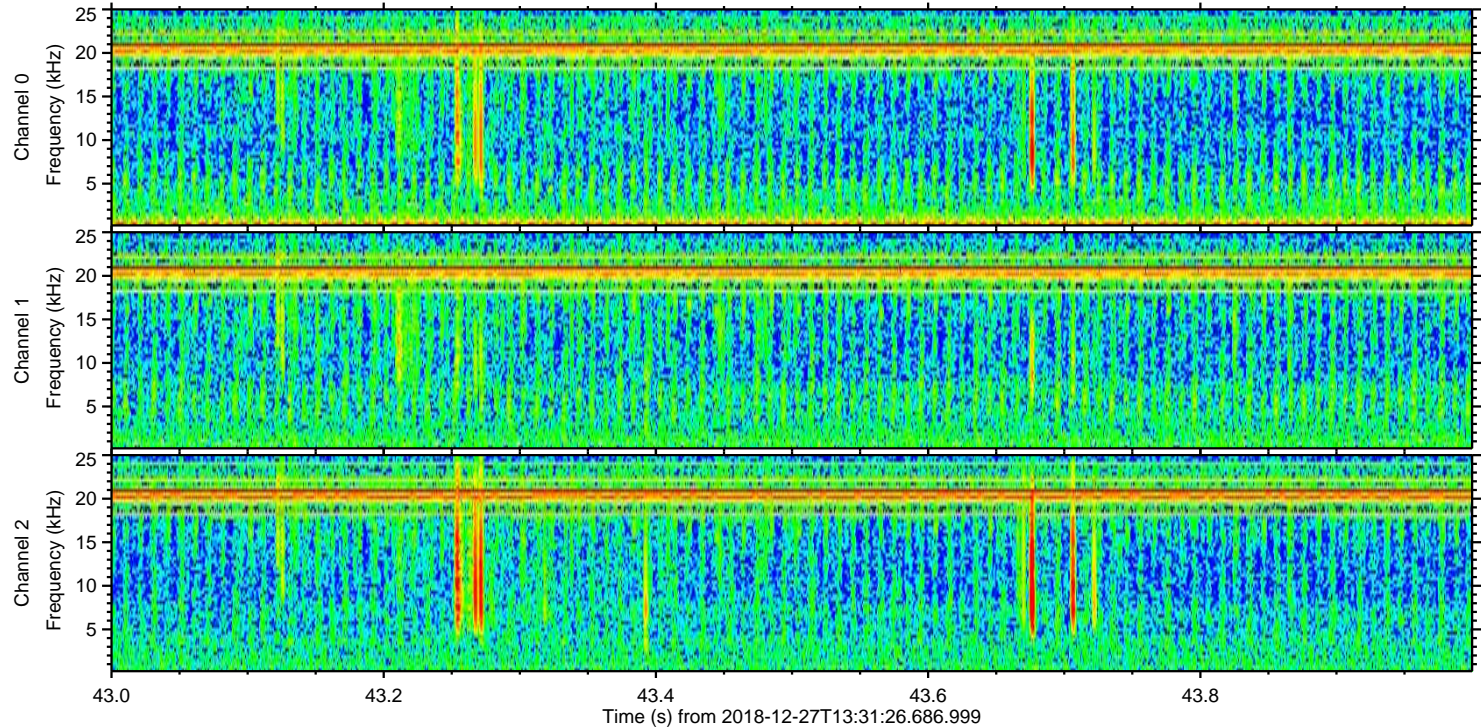
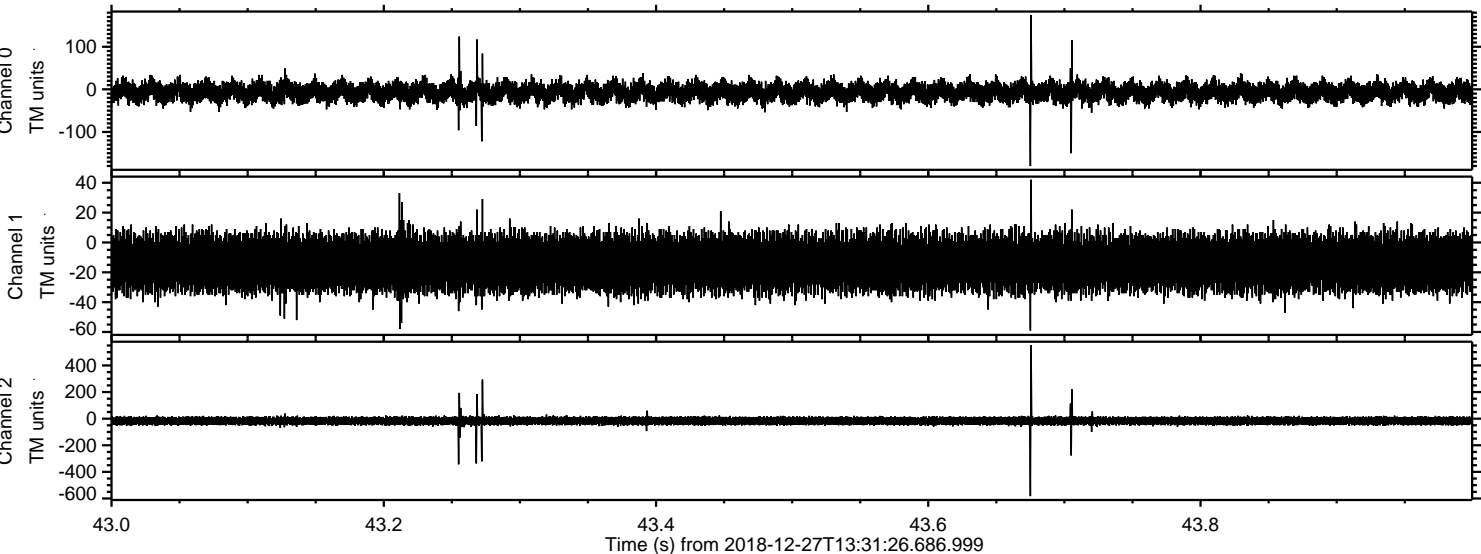



ELMAVAN 3D WAVEFORMS (Measured data sampled at 50 kHz) 50999 packets of 144 samples from 2018-12-27T13:31:26.686.999. Part 119/147

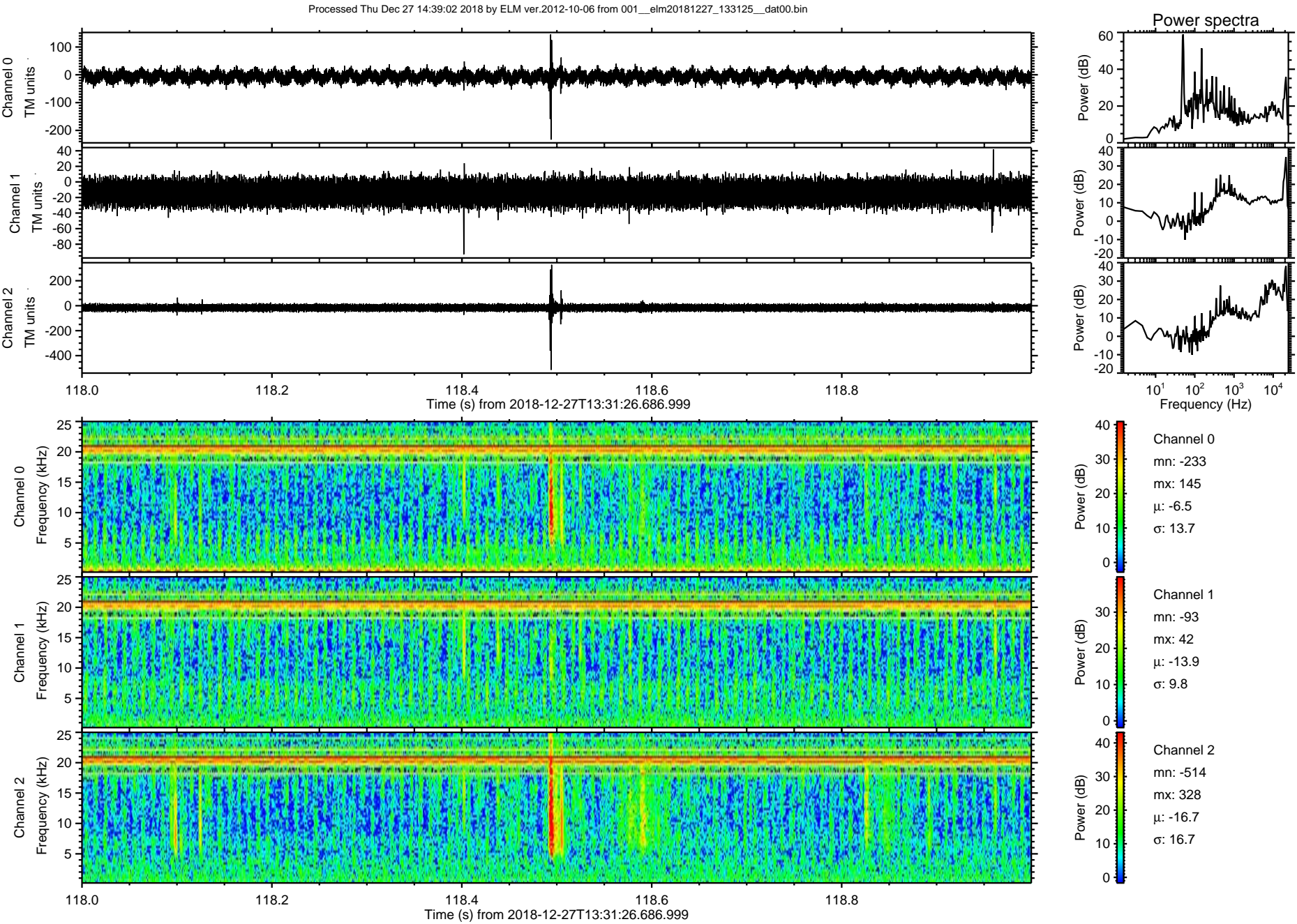



ELMAVAN 3D WAVEFORMS (Measured data sampled at 50 kHz) 50999 packets of 144 samples from 2018-12-27T13:31:26.686.999. Part 117/147

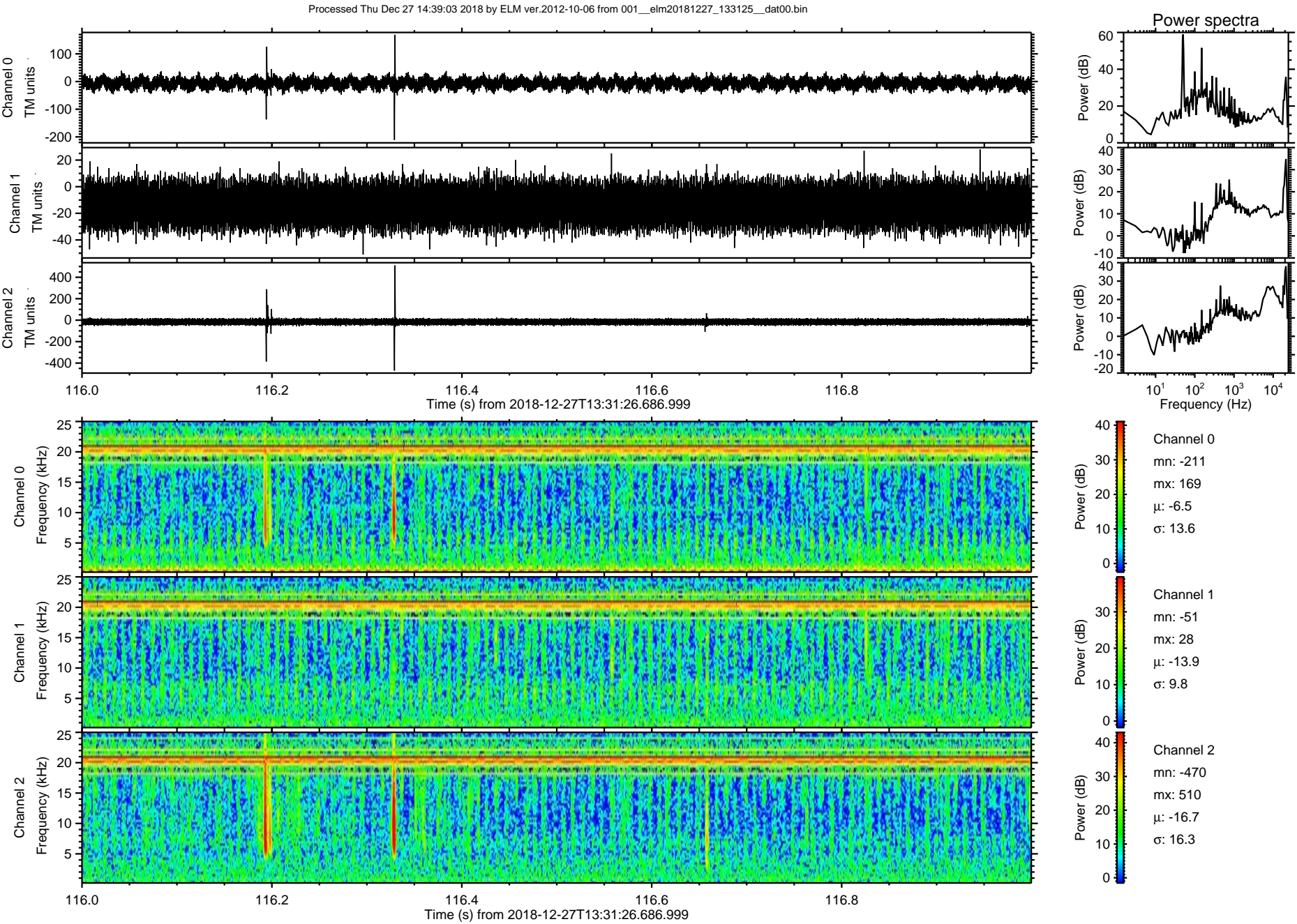



Processed Thu Dec 27 14:39:04 2018 by ELM ver.2012-10-06 from 001\_\_elm20181227\_133125\_\_dat00.bin

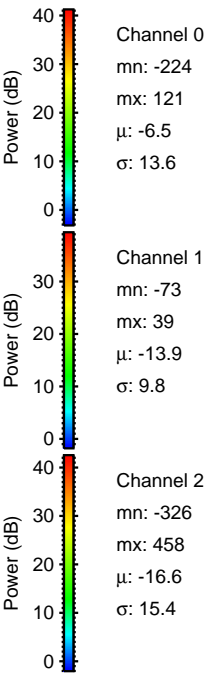
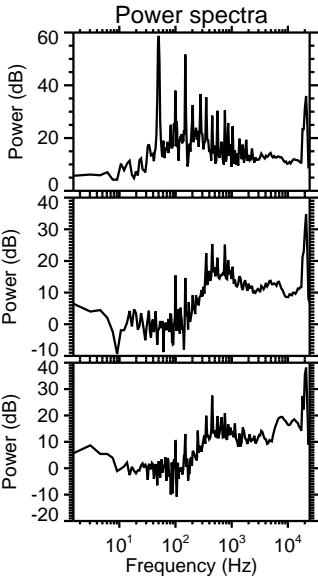
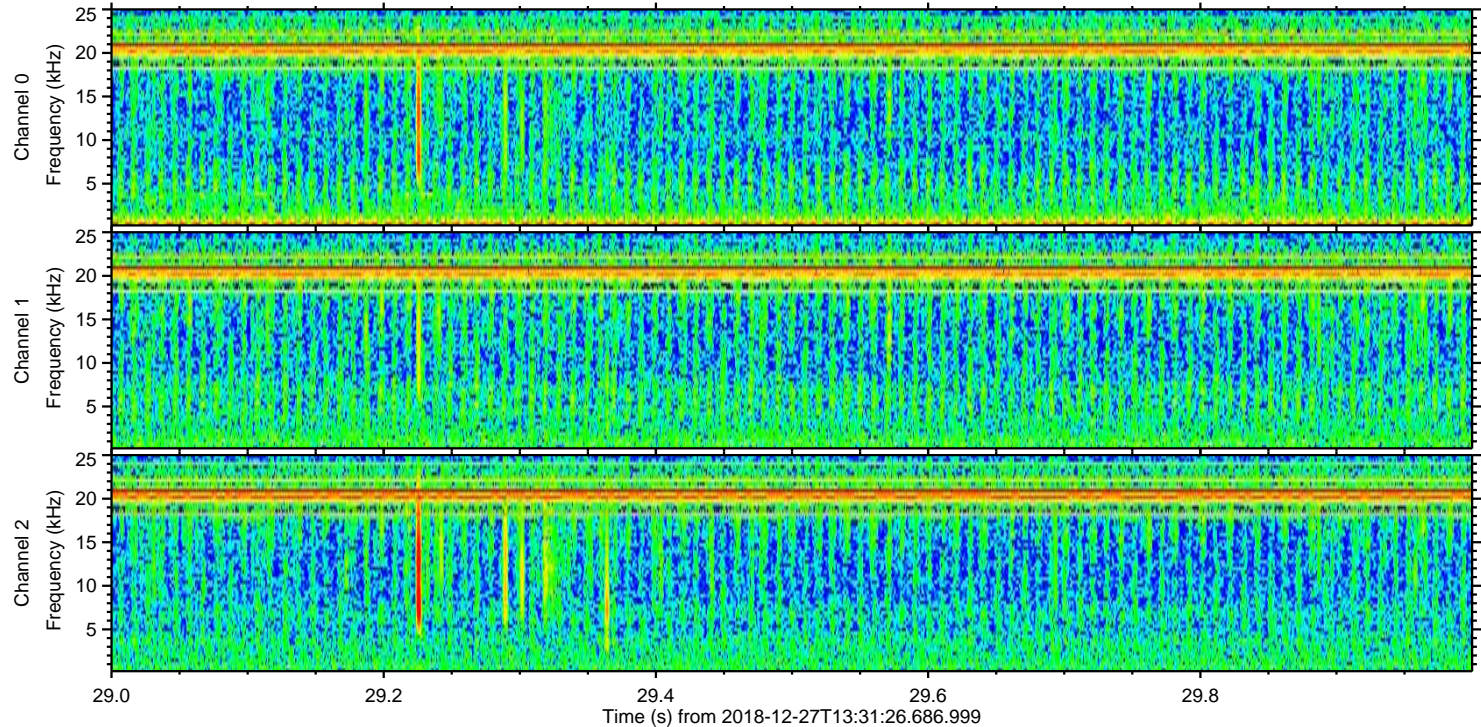
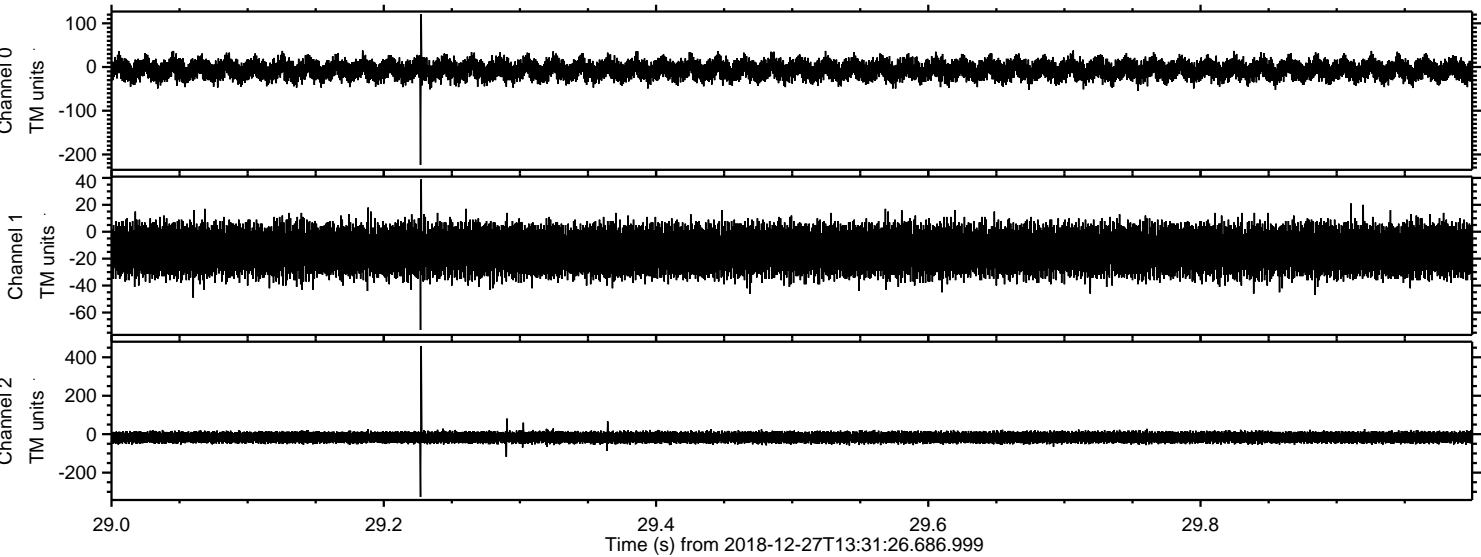



Processed Thu Dec 27 14:39:04 2018 by ELM ver.2012-10-06 from 001\_\_elm20181227\_133125\_\_dat00.bin

