

ELMAVAN 3D WAVEFORMS (Measured data sampled at 50 kHz) 51000 packets of 144 samples from 2018-12-20T10:13:55.127.999.

Processed Thu Dec 20 11:21:37 2018 by ELM ver.2012-10-06 from 001__elm20181220_101354__dat00.bin

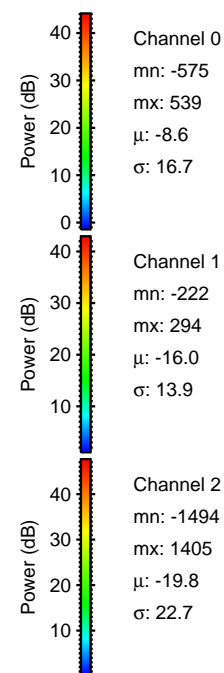
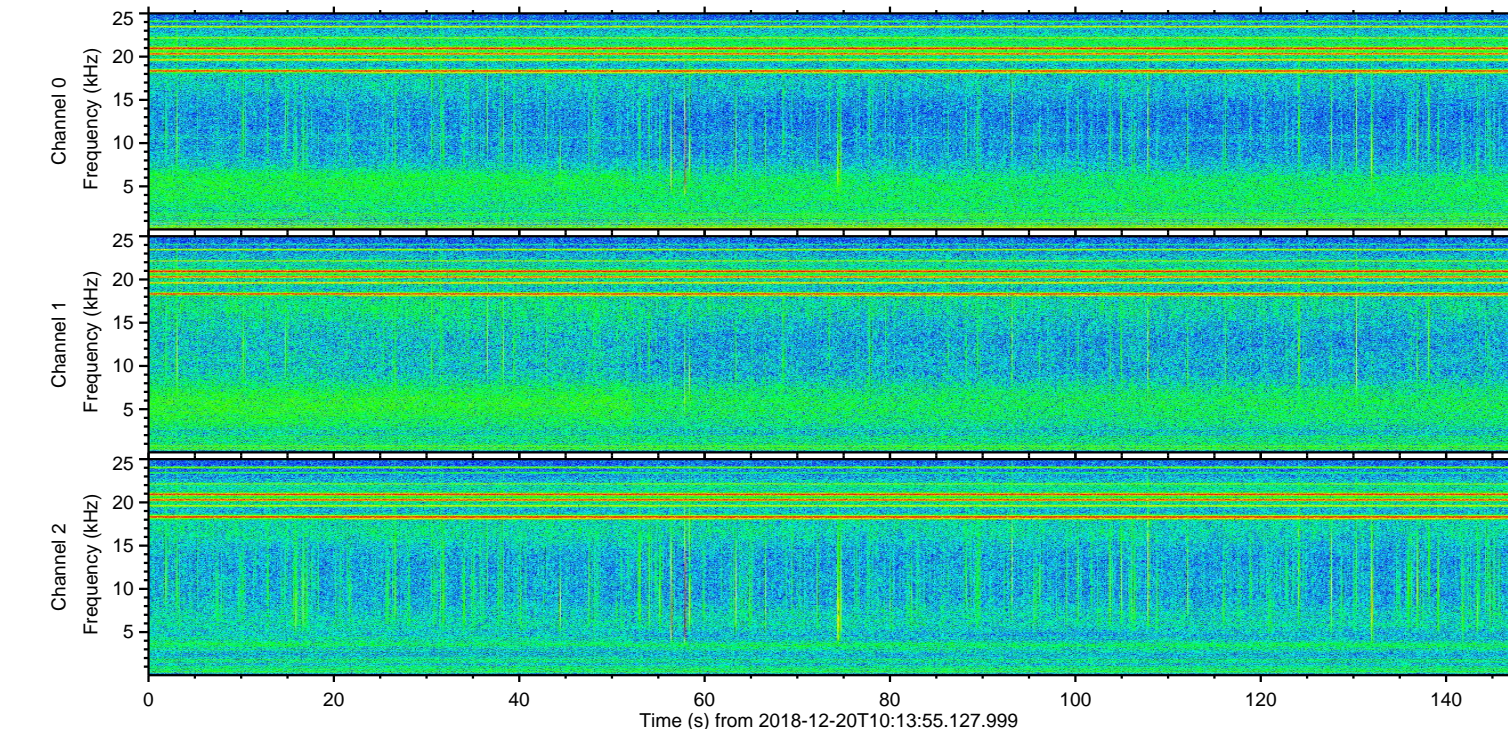
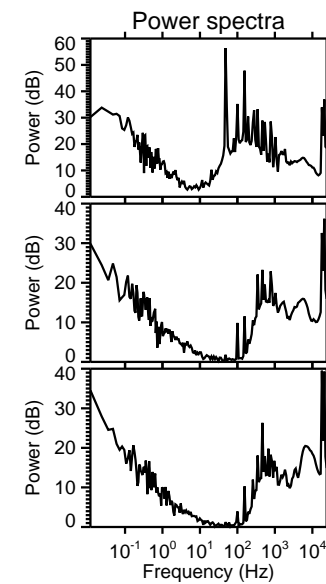
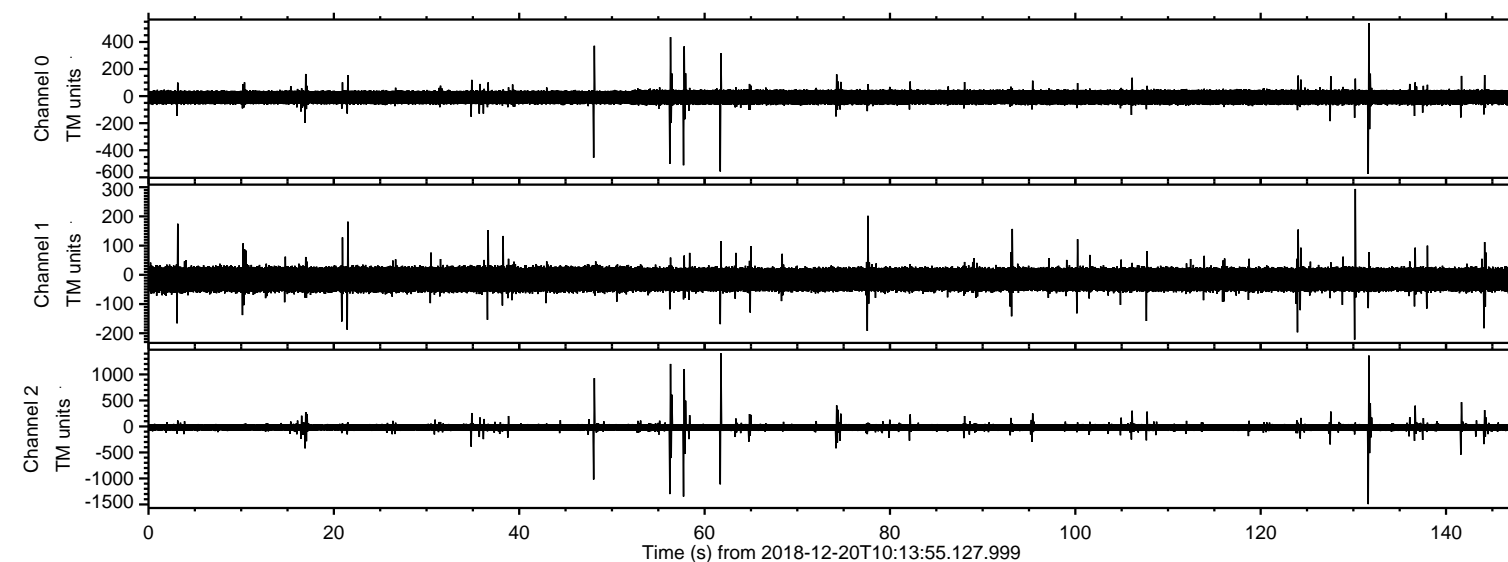

ELMAVAN 3D WAVEFORMS (Measured data sampled at 50 kHz) 51000 packets of 144 samples from 2018-12-20T10:13:55.127.999. Part 132/147

Processed Thu Dec 20 11:21:43 2018 by ELM ver.2012-10-06 from 001__elm20181220_101354__dat00.bin

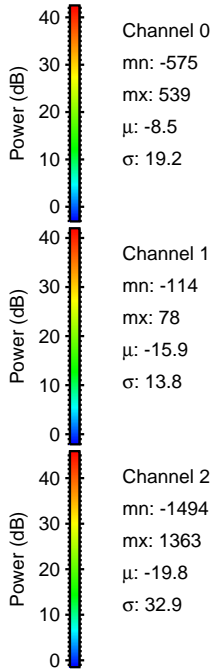
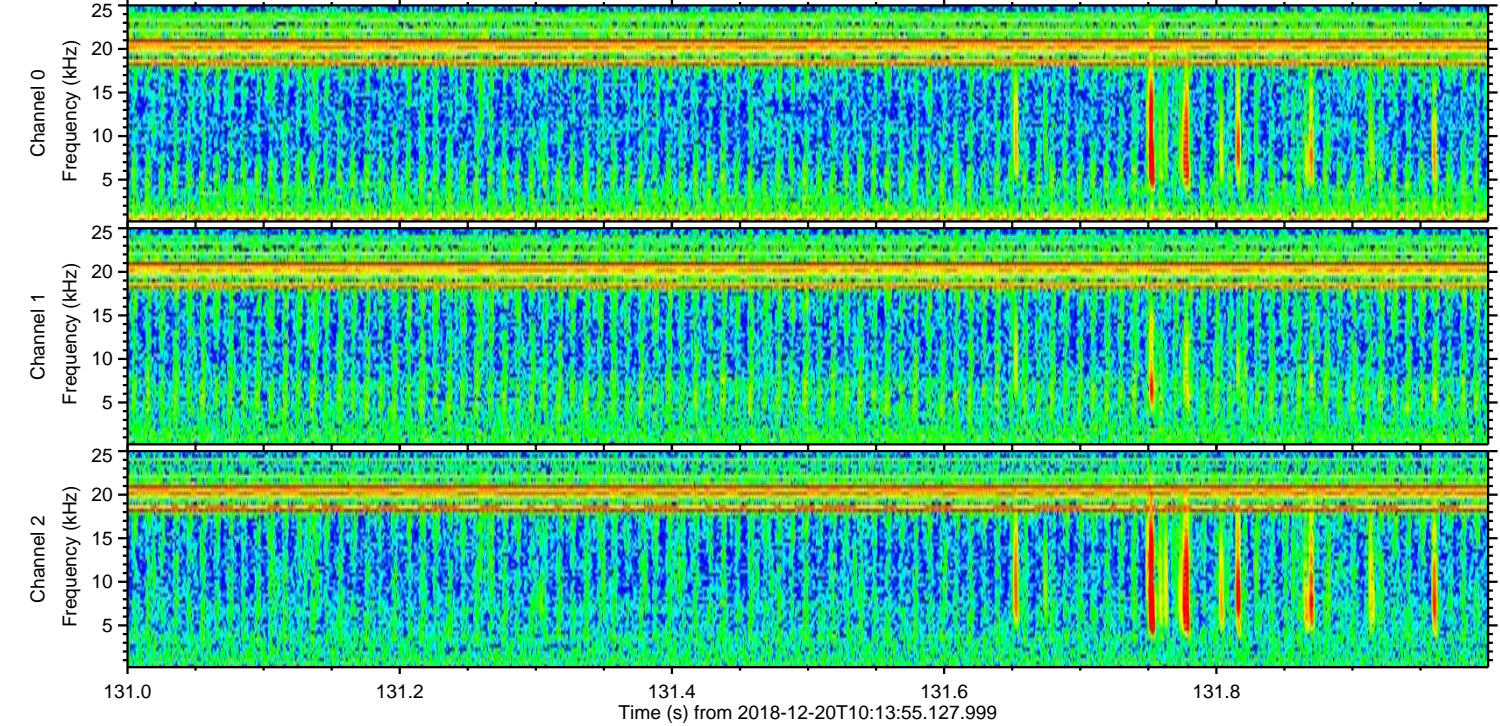
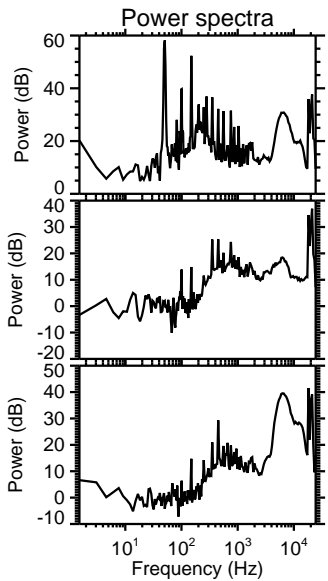
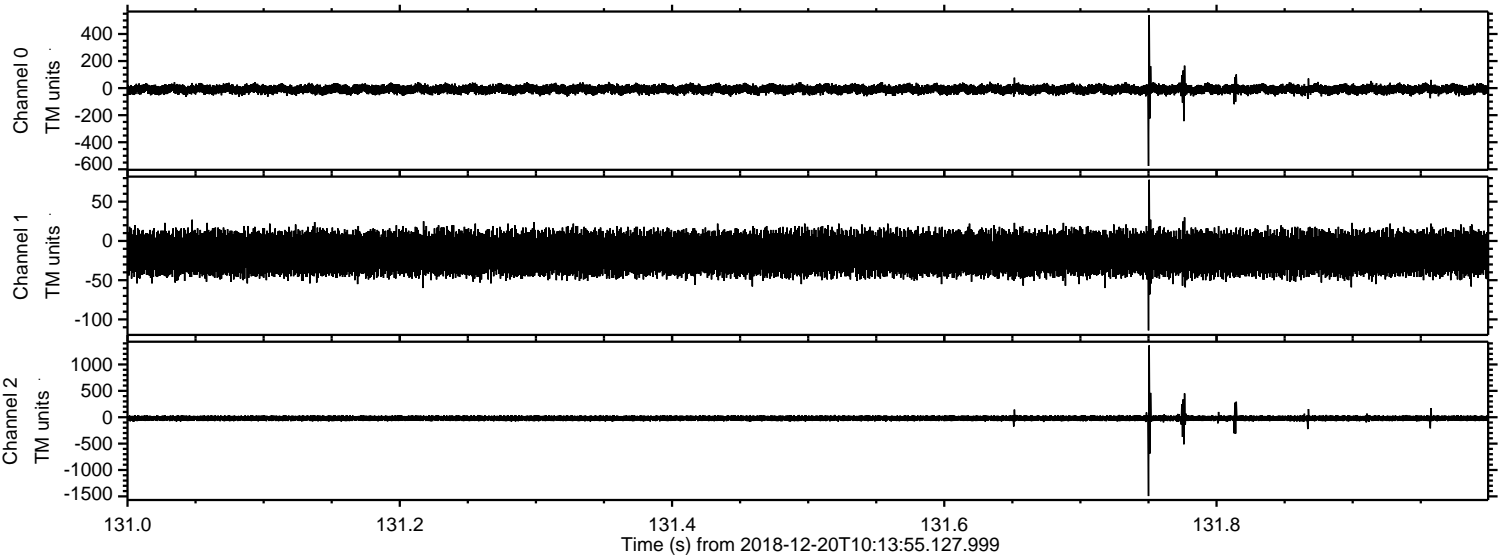

ELMAVAN 3D WAVEFORMS (Measured data sampled at 50 kHz) 51000 packets of 144 samples from 2018-12-20T10:13:55.127.999. Part 62/147

Processed Thu Dec 20 11:21:44 2018 by ELM ver.2012-10-06 from 001__elm20181220_101354__dat00.bin

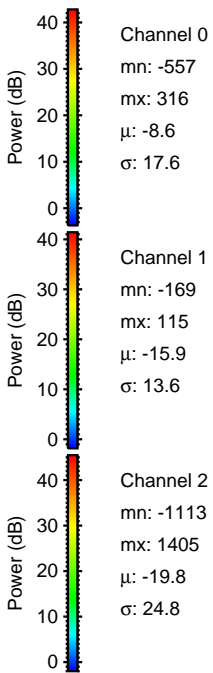
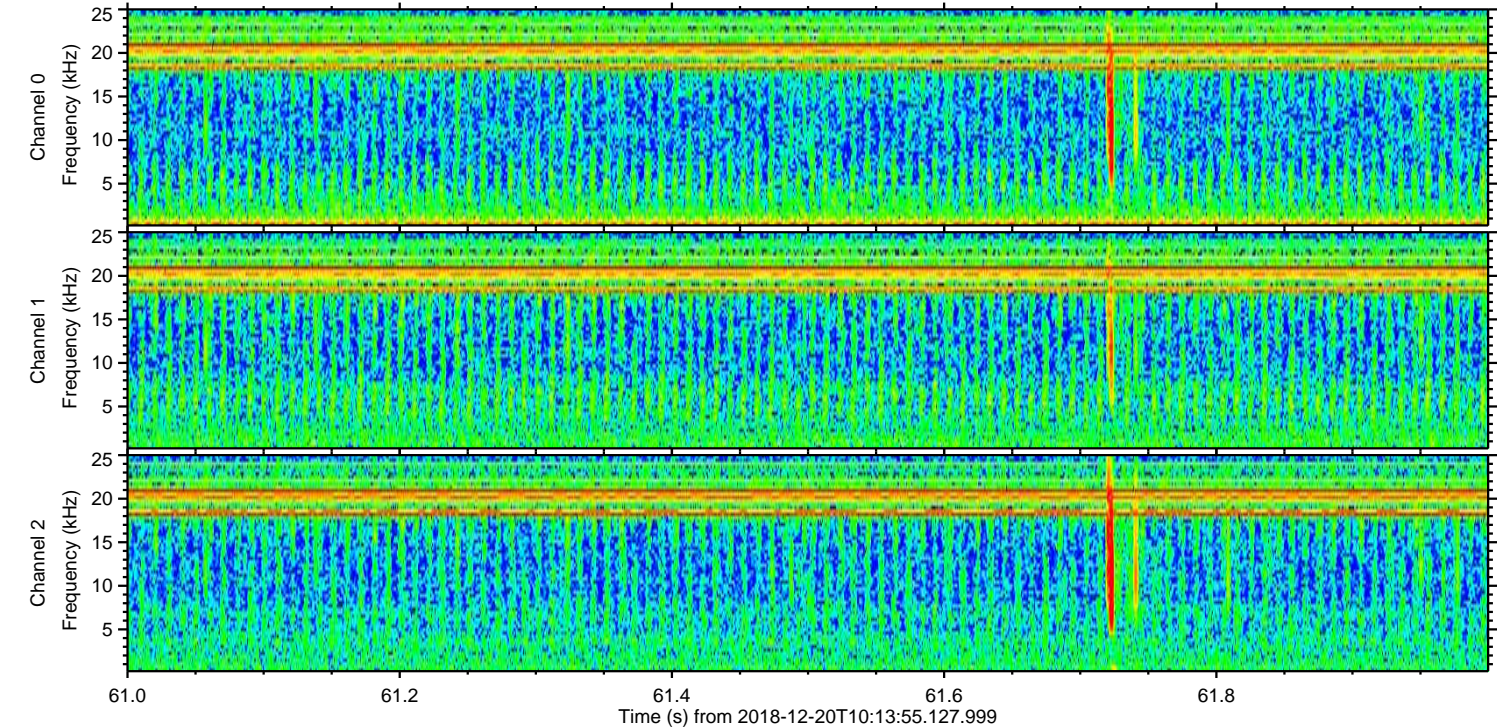
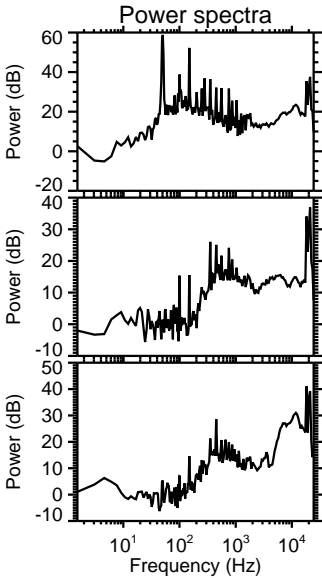
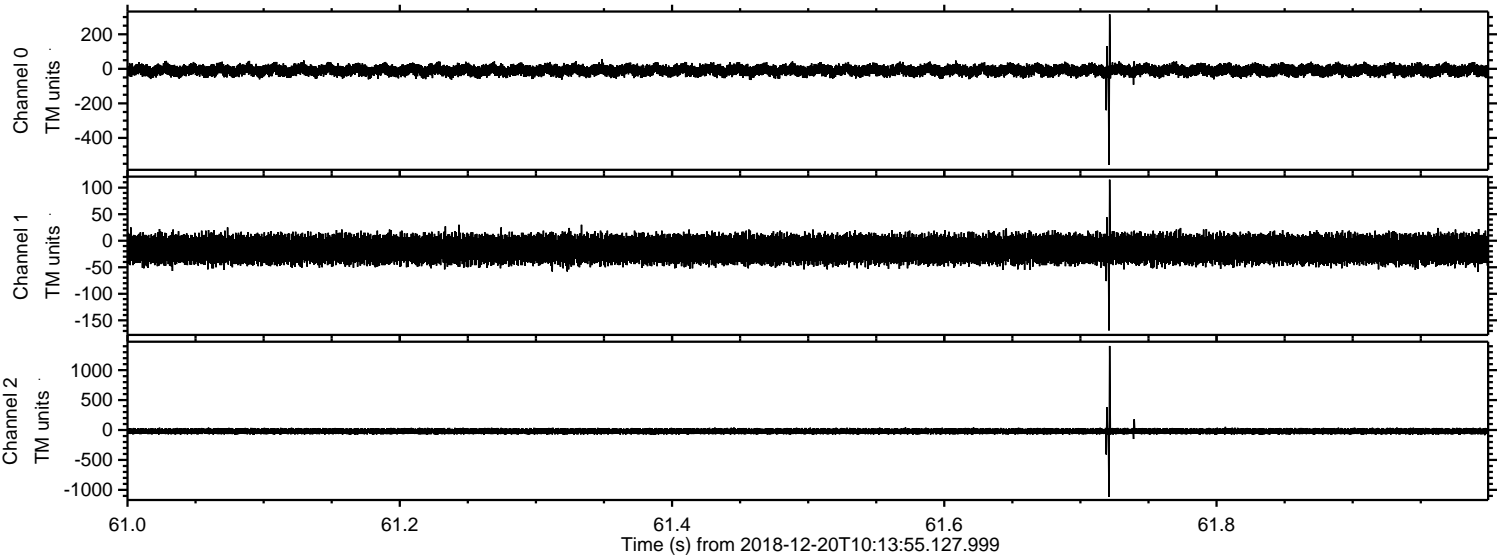

ELMAVAN 3D WAVEFORMS (Measured data sampled at 50 kHz) 51000 packets of 144 samples from 2018-12-20T10:13:55.127.999. Part 58/147

Processed Thu Dec 20 11:21:44 2018 by ELM ver.2012-10-06 from 001__elm20181220_101354__dat00.bin

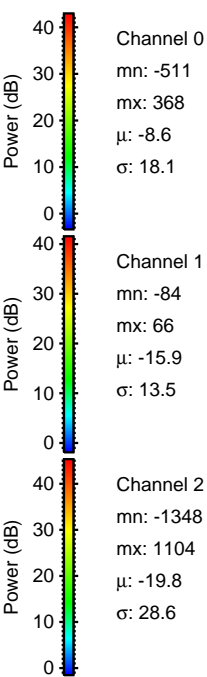
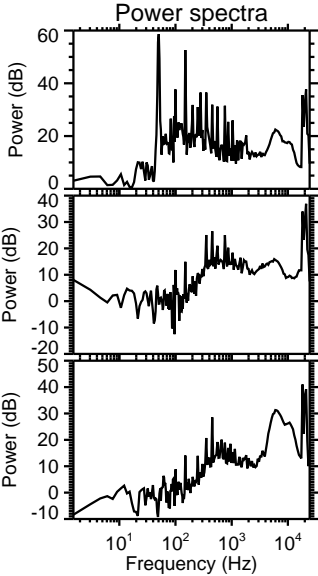
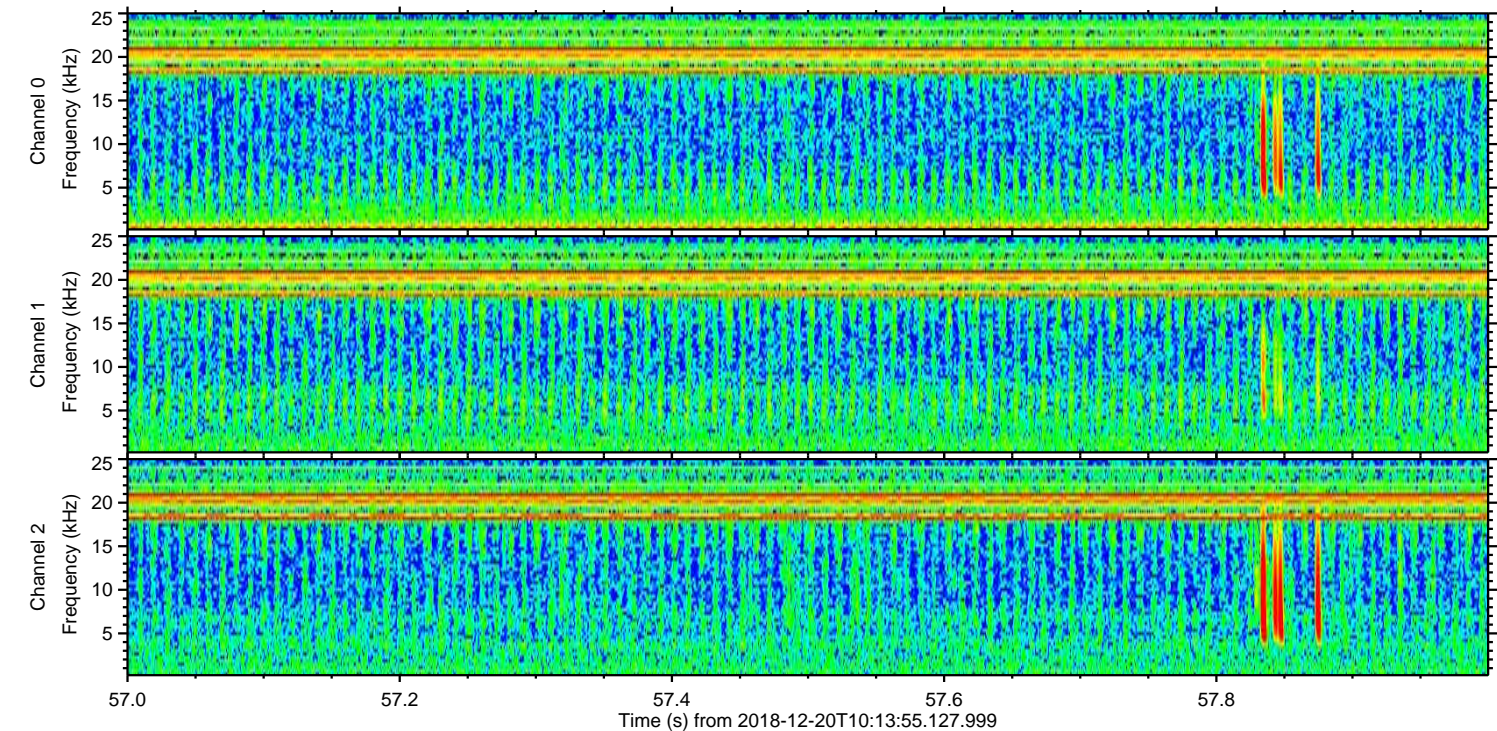
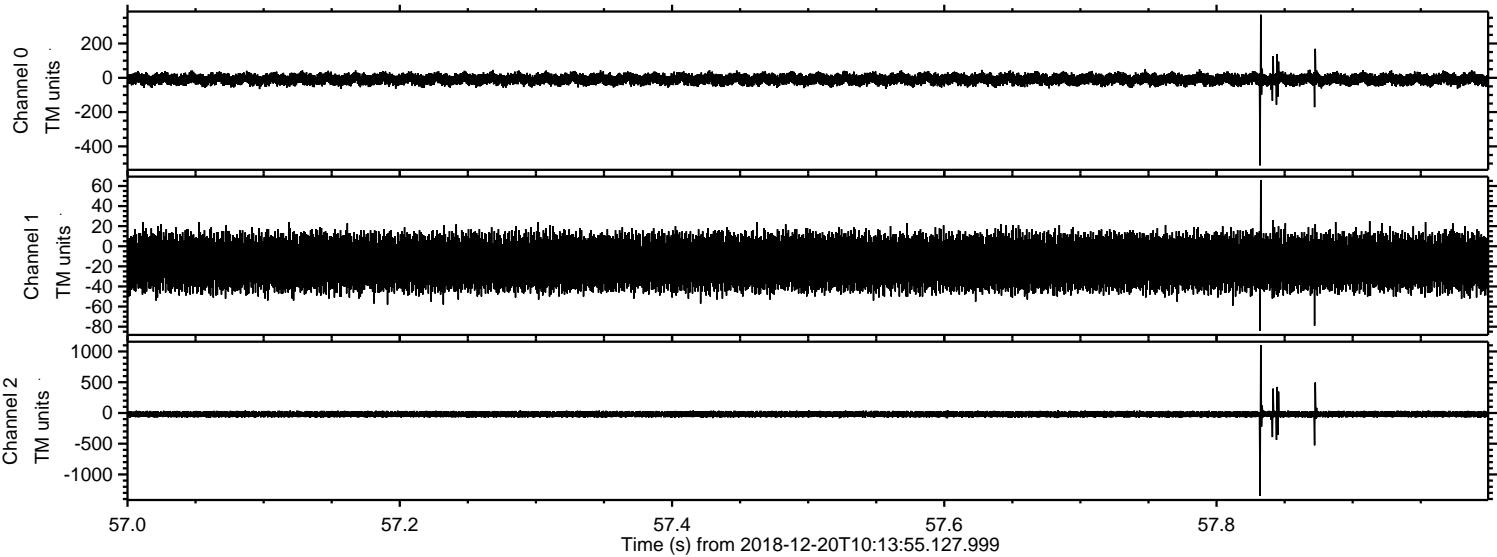

Processed Thu Dec 20 11:21:45 2018 by ELM ver.2012-10-06 from 001__elm20181220_101354__dat00.bin

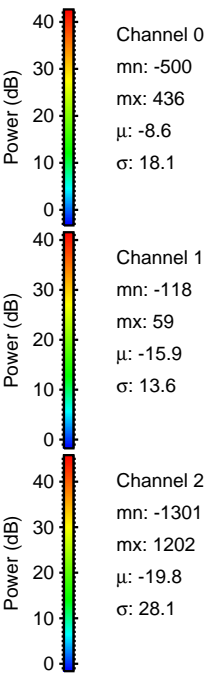
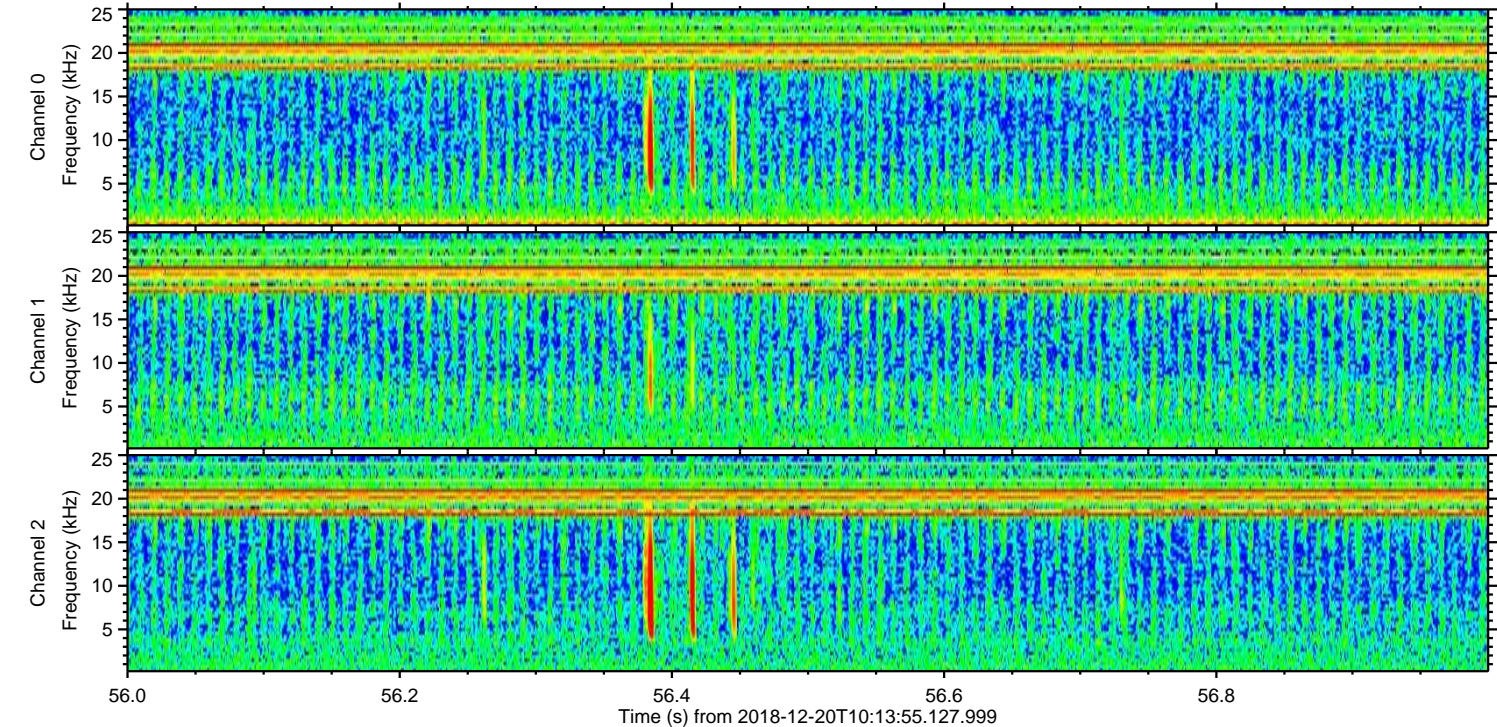
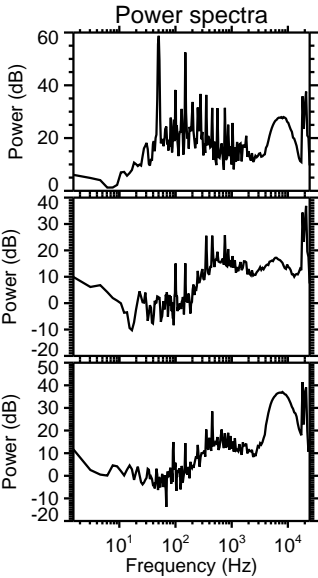
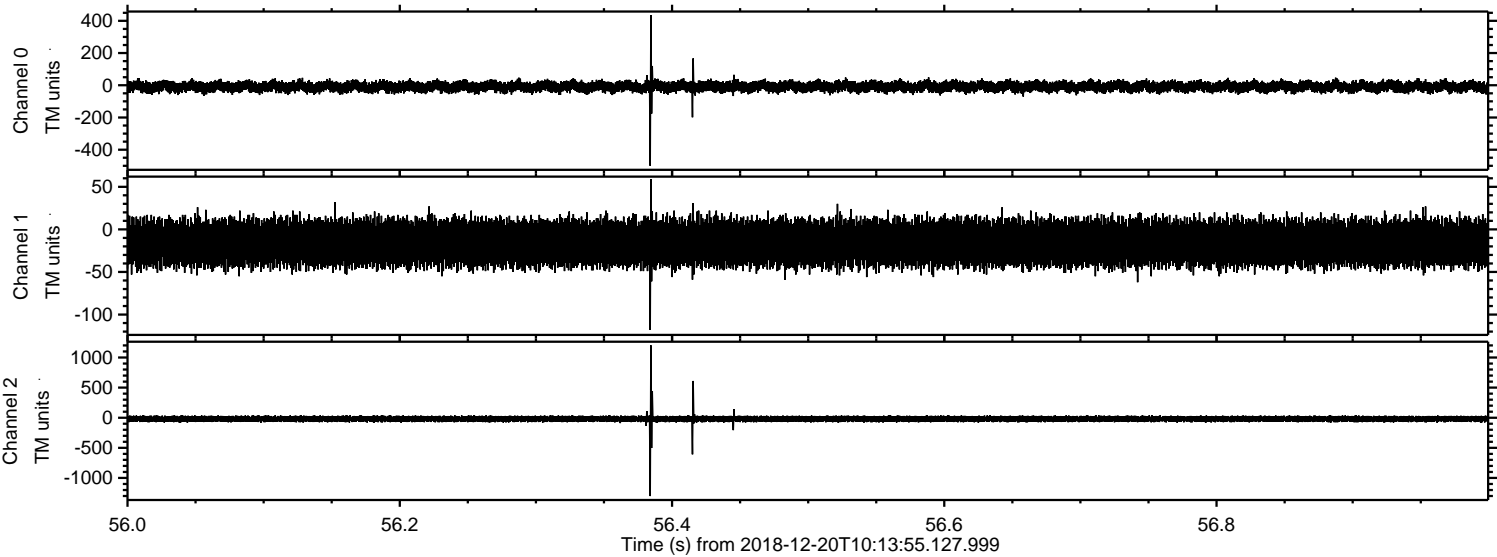

Processed Thu Dec 20 11:21:45 2018 by ELM ver.2012-10-06 from 001__elm20181220_101354__dat00.bin

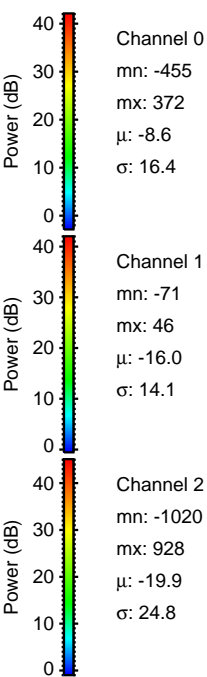
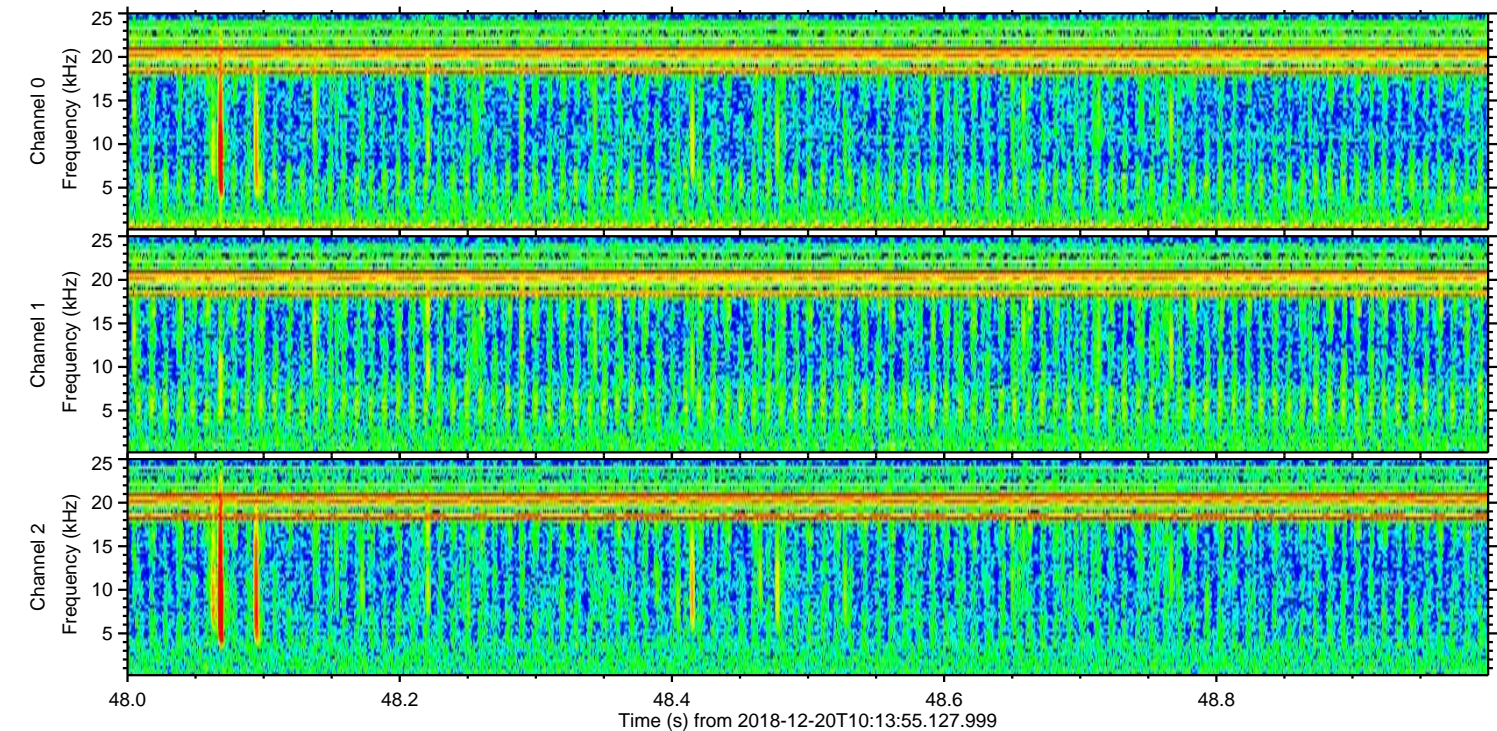
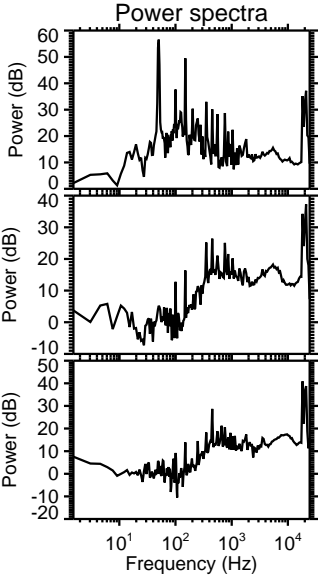
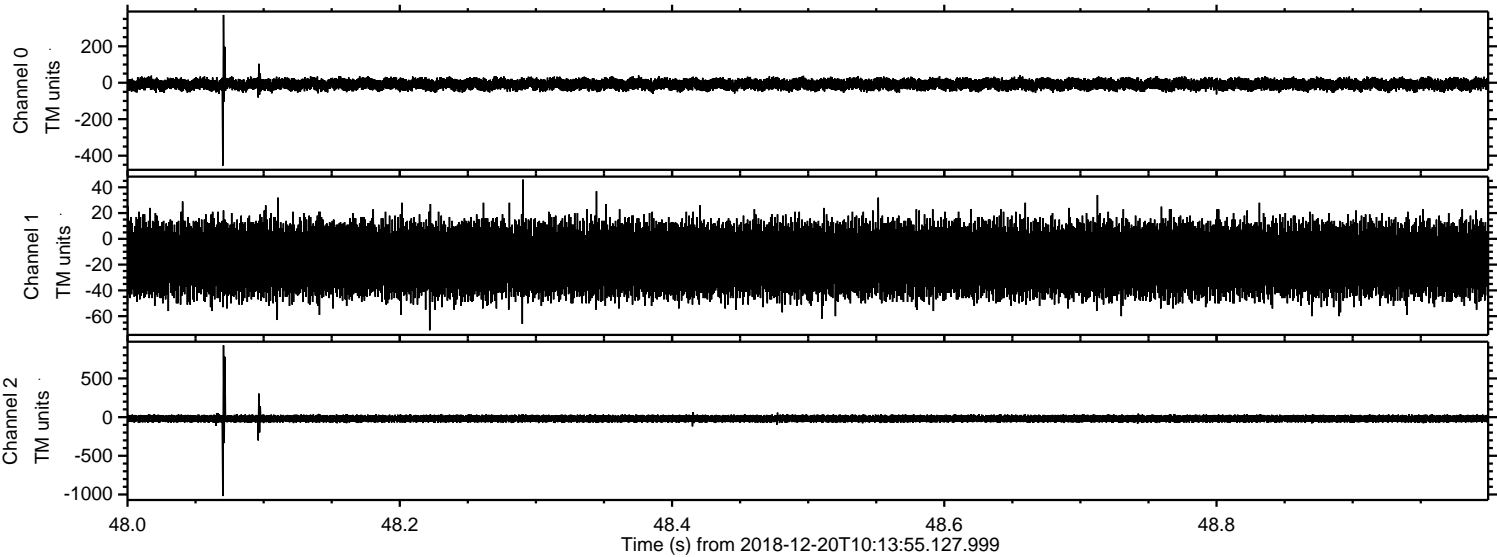

ELMAVAN 3D WAVEFORMS (Measured data sampled at 50 kHz) 51000 packets of 144 samples from 2018-12-20T10:13:55.127.999. Part 142/147

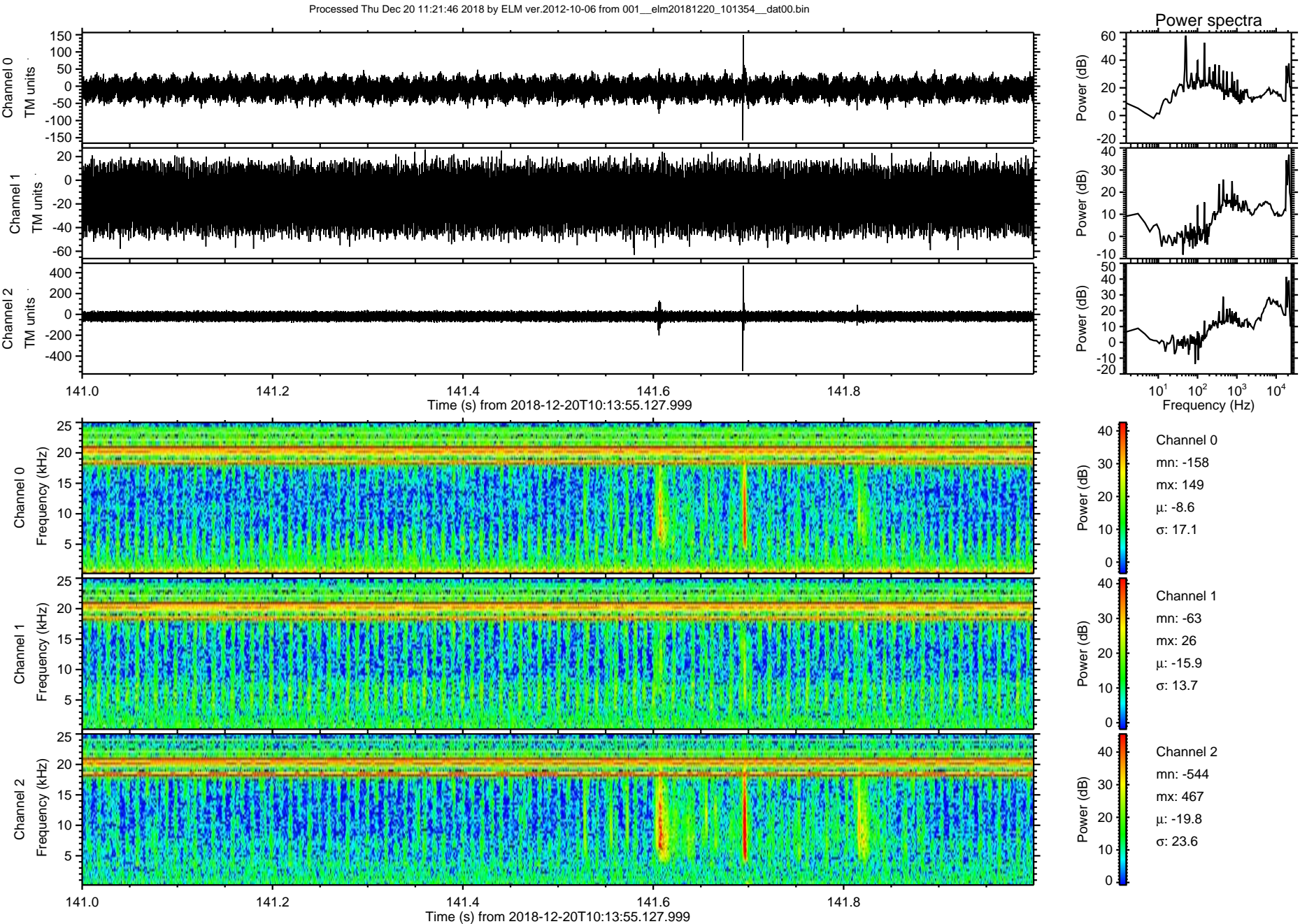

ELMAVAN 3D WAVEFORMS (Measured data sampled at 50 kHz) 51000 packets of 144 samples from 2018-12-20T10:13:55.127.999. Part 17/147

Processed Thu Dec 20 11:21:47 2018 by ELM ver.2012-10-06 from 001__elm20181220_101354__dat00.bin

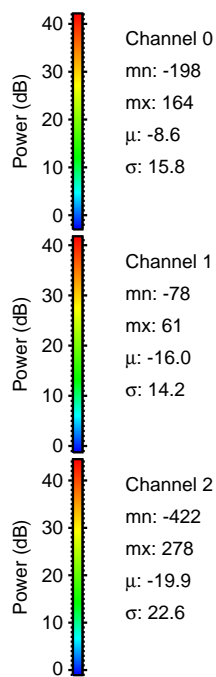
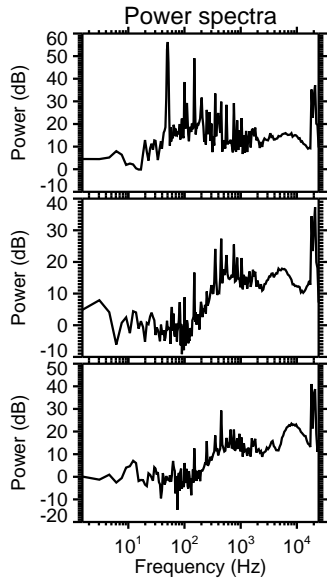
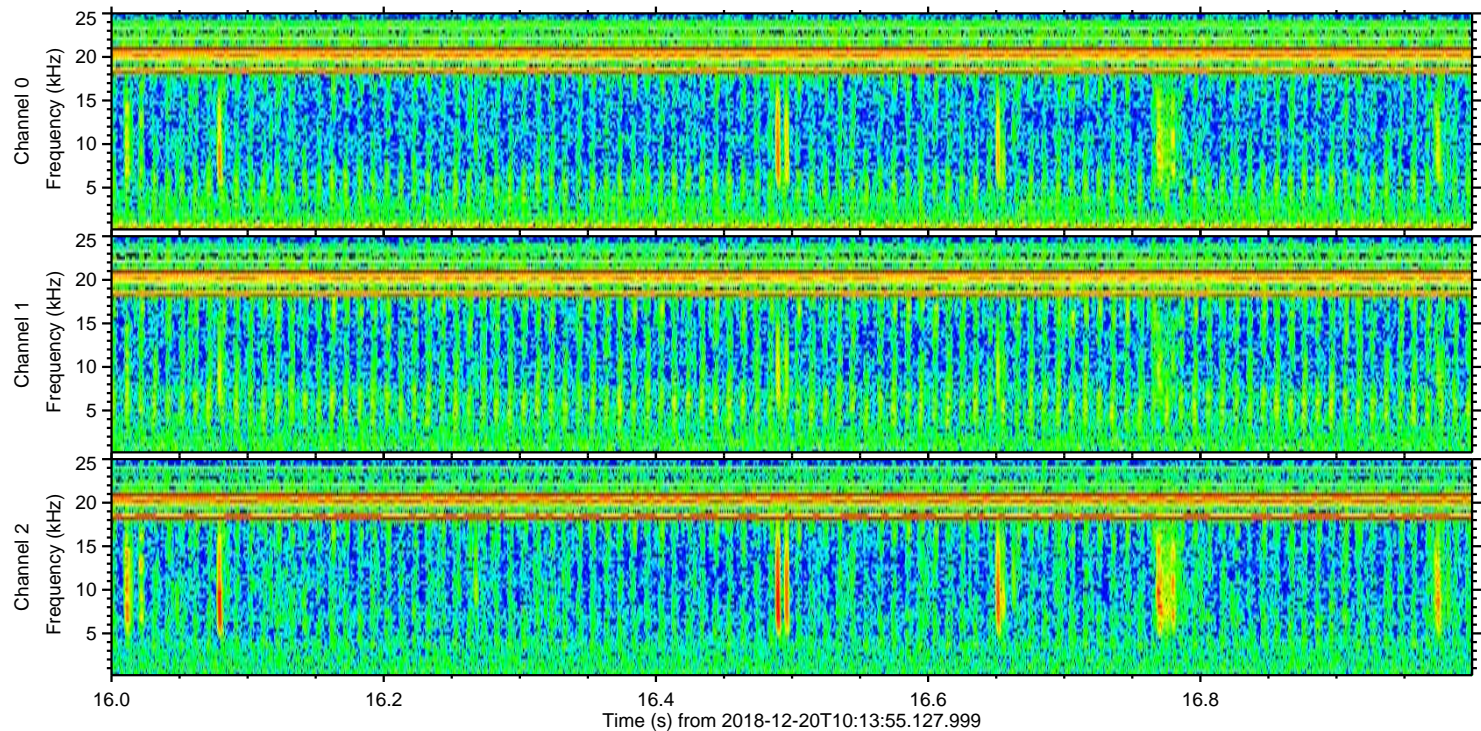
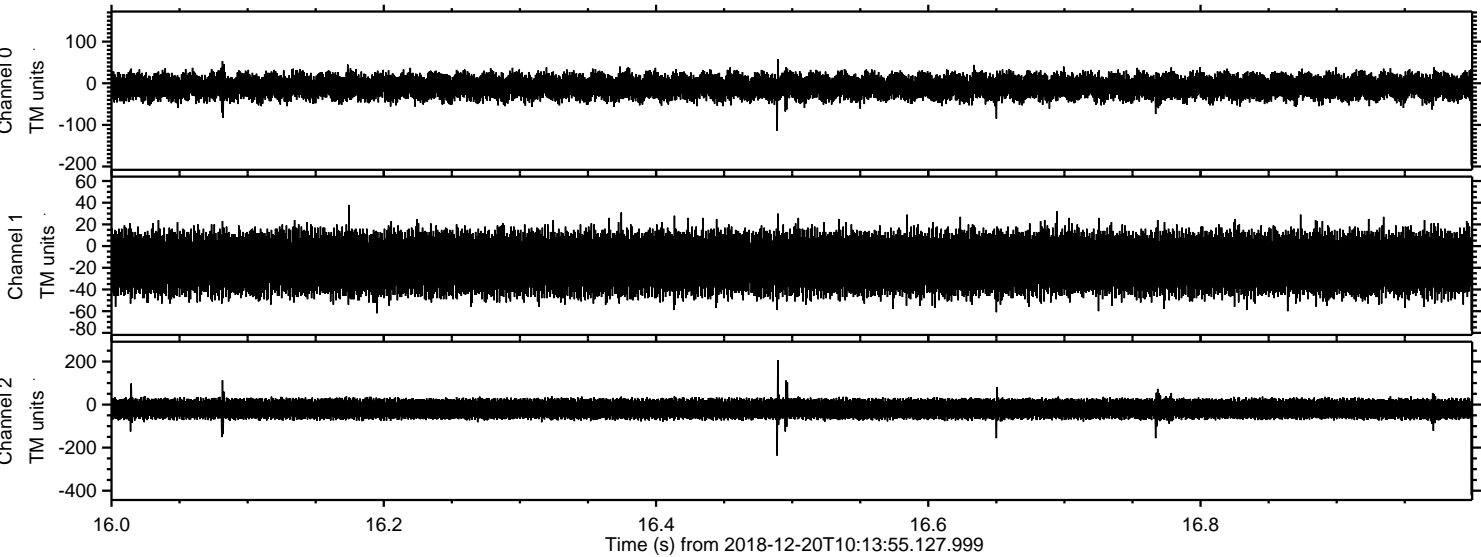

Power spectra

Channel 0
mn: -198
mx: 164
 μ : -8.6
 σ : 15.8

Channel 1
mn: -78
mx: 61
 μ : -16.0
 σ : 14.2

Channel 2
mn: -422
mx: 278
 μ : -19.9
 σ : 22.6

Processed Thu Dec 20 11:21:47 2018 by ELM ver.2012-10-06 from 001__elm20181220_101354__dat00.bin

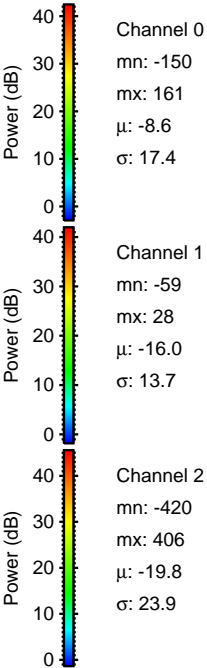
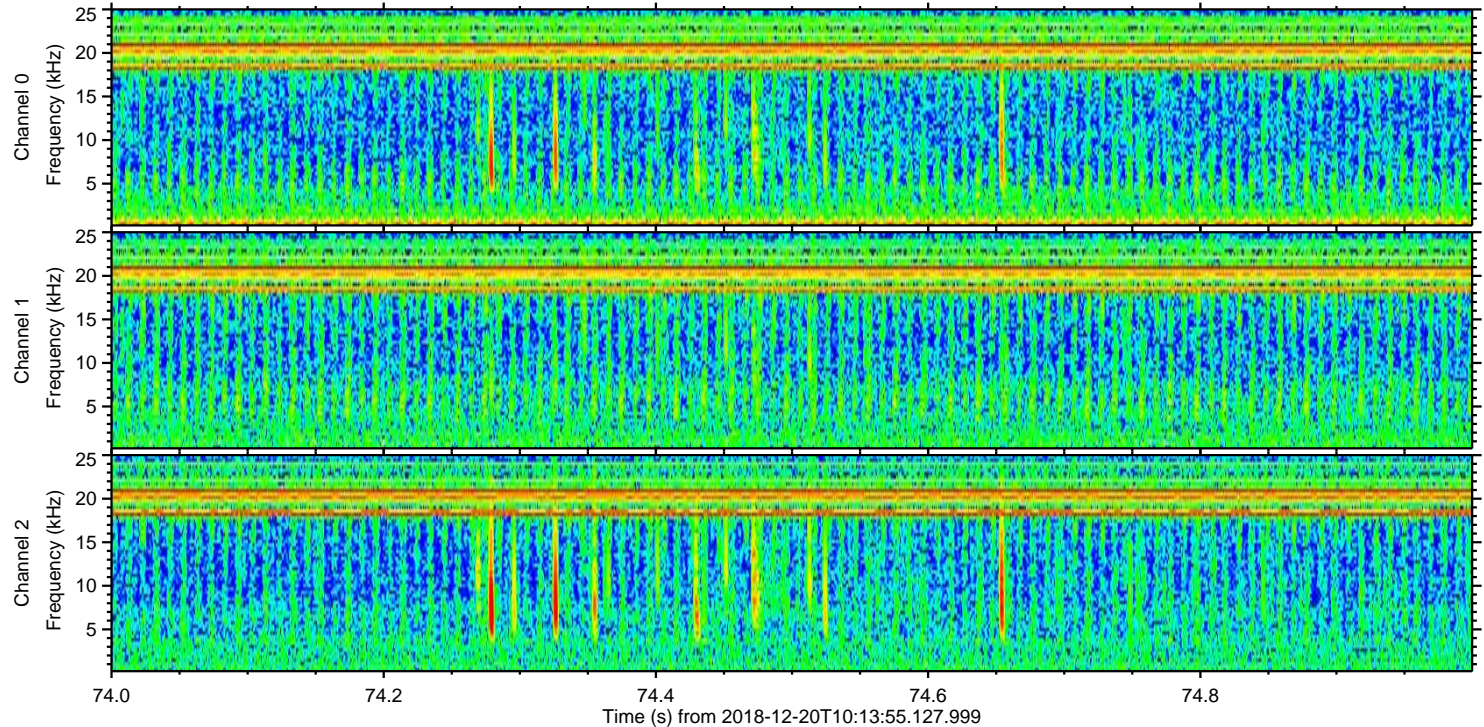
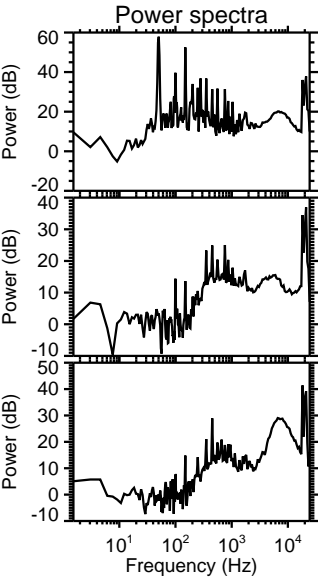
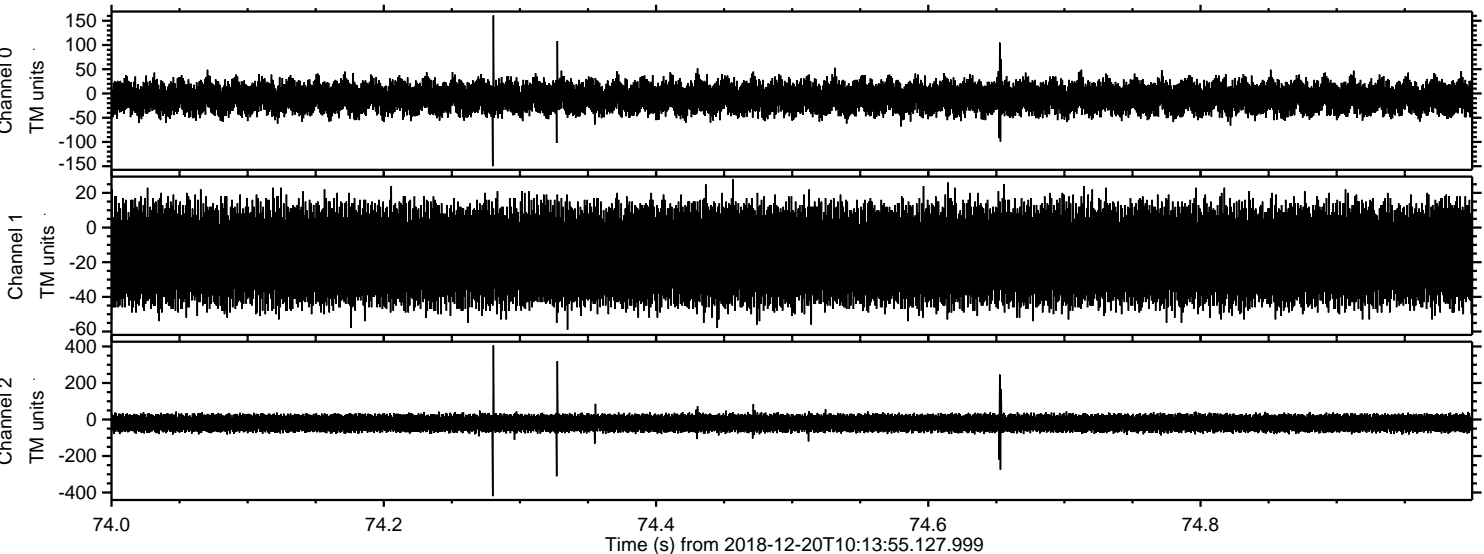

Processed Thu Dec 20 11:21:48 2018 by ELM ver.2012-10-06 from 001__elm20181220_101354__dat00.bin

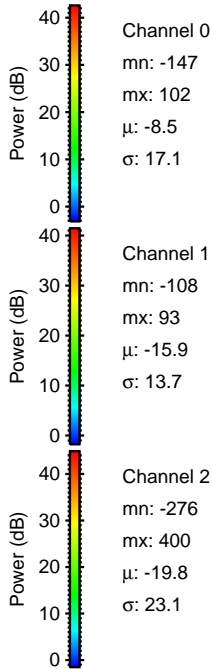
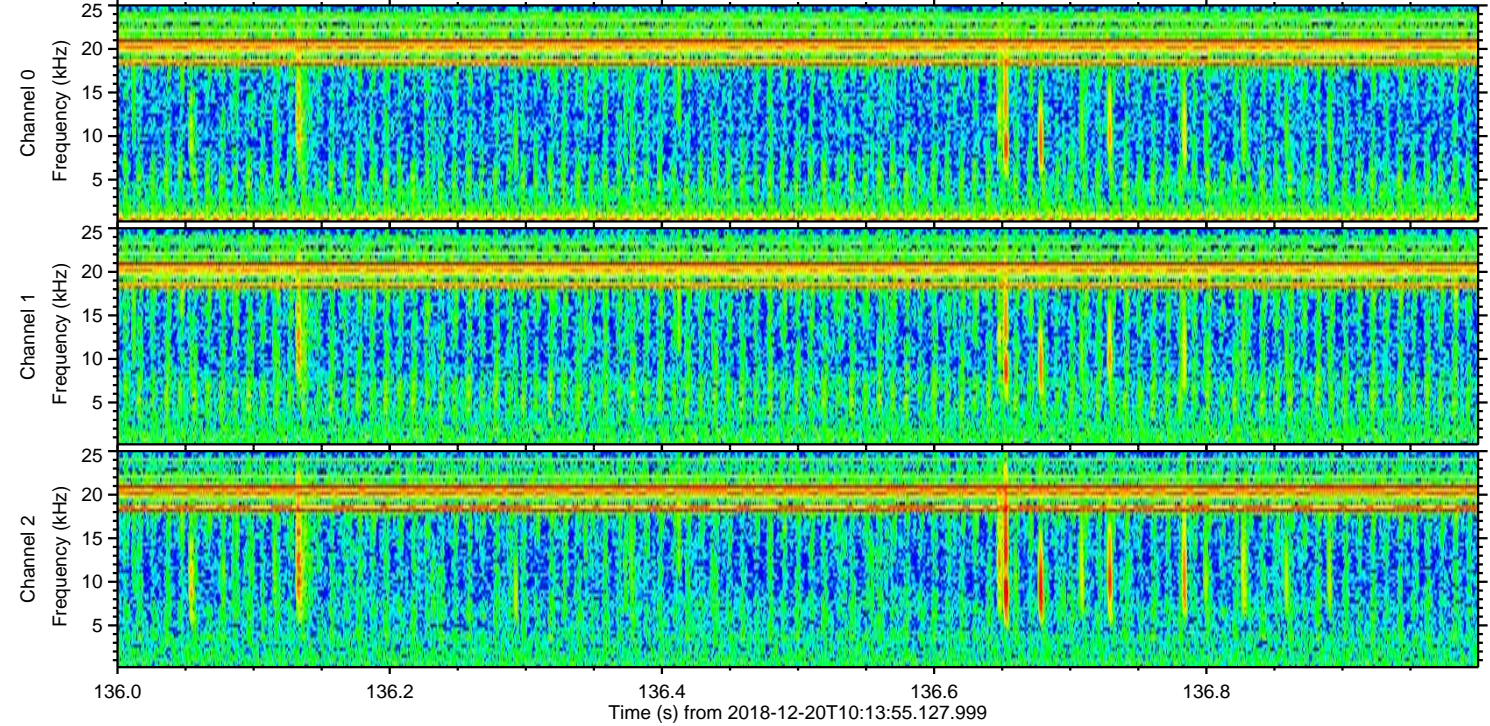
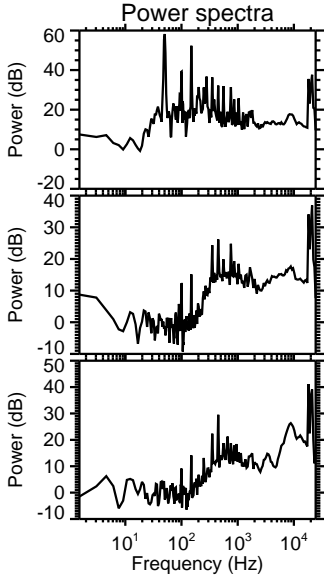
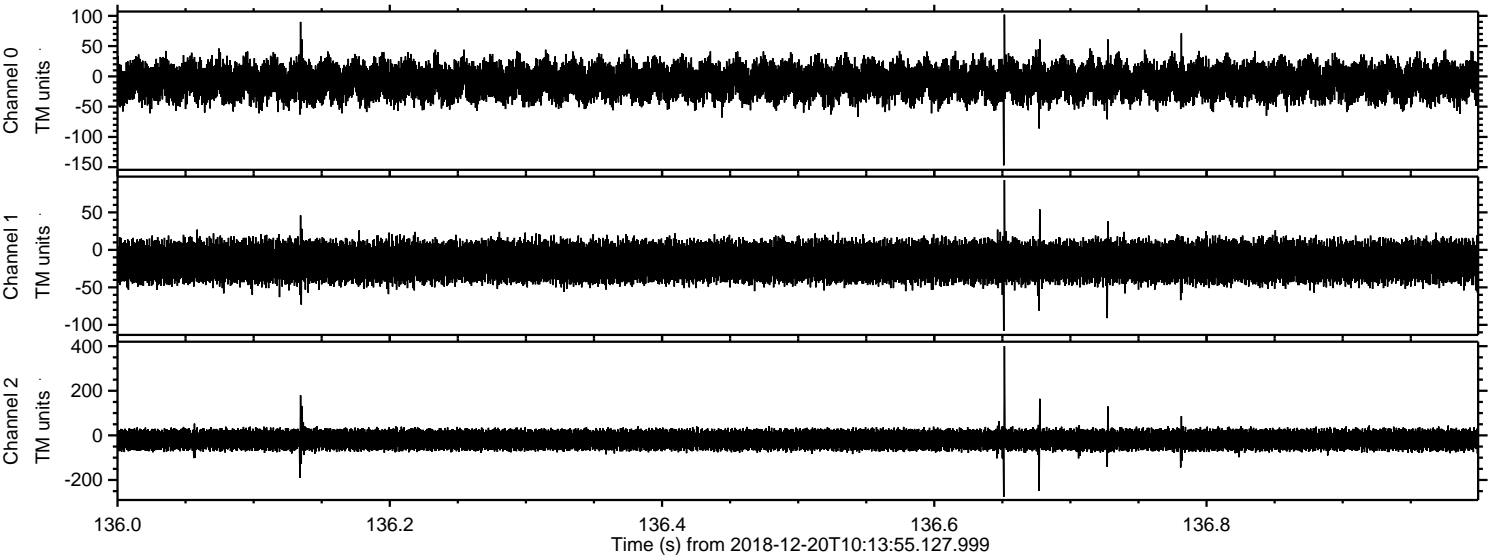

Processed Thu Dec 20 11:21:49 2018 by ELM ver.2012-10-06 from 001__elm20181220_101354__dat00.bin

