

# ELMAVAN 3D WAVEFORMS (Measured data sampled at 50 kHz) 51000 packets of 144 samples from 2018-12-14T15:12:50.603.999.

Processed Fri Dec 14 16:20:45 2018 by ELM ver.2012-10-06 from 001\_\_elm20181214\_151249\_\_dat00.bin

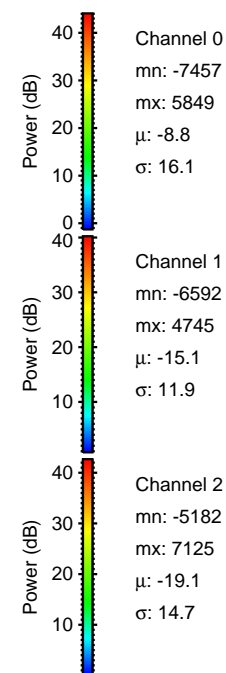

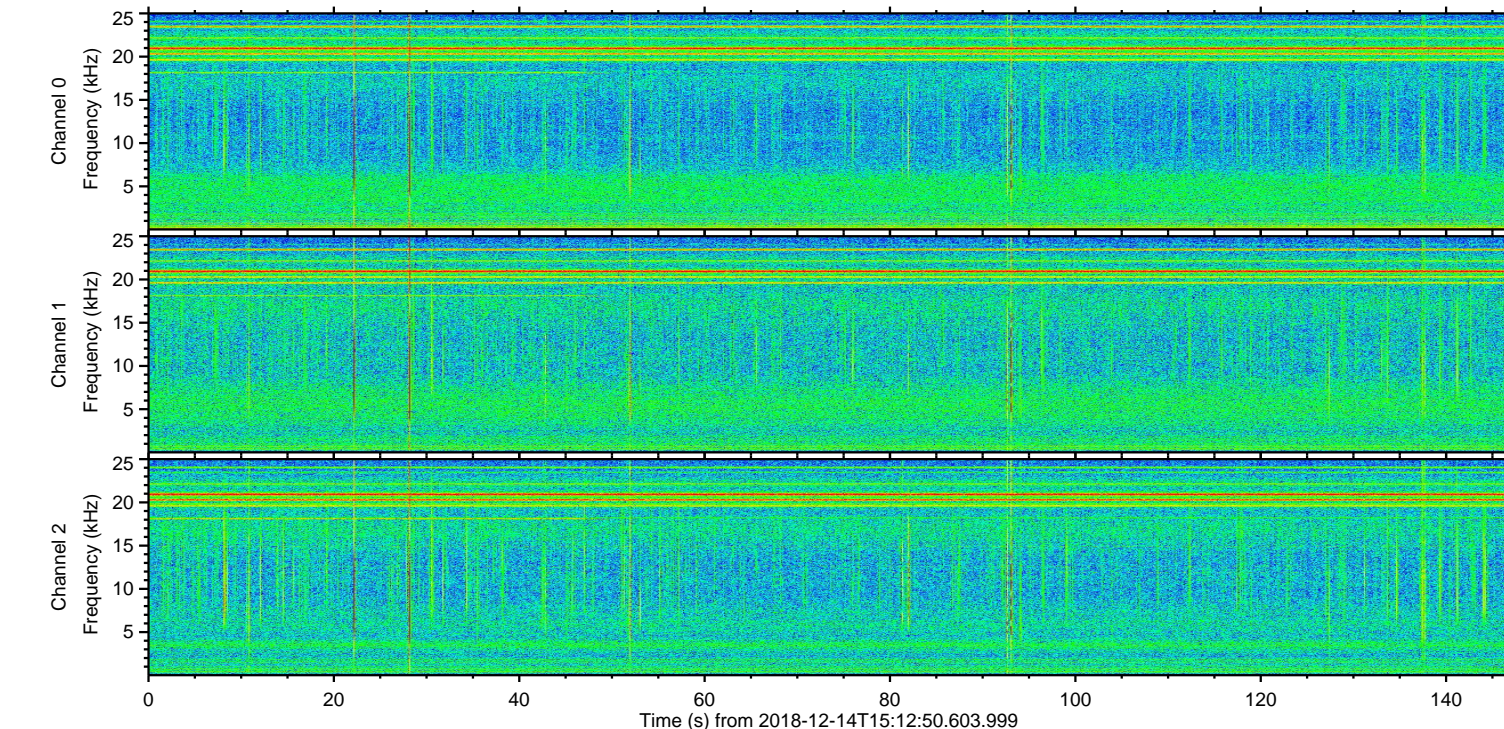
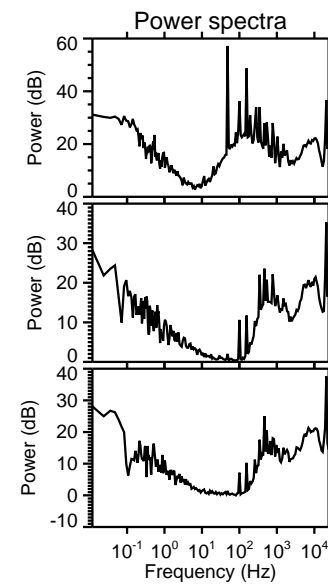
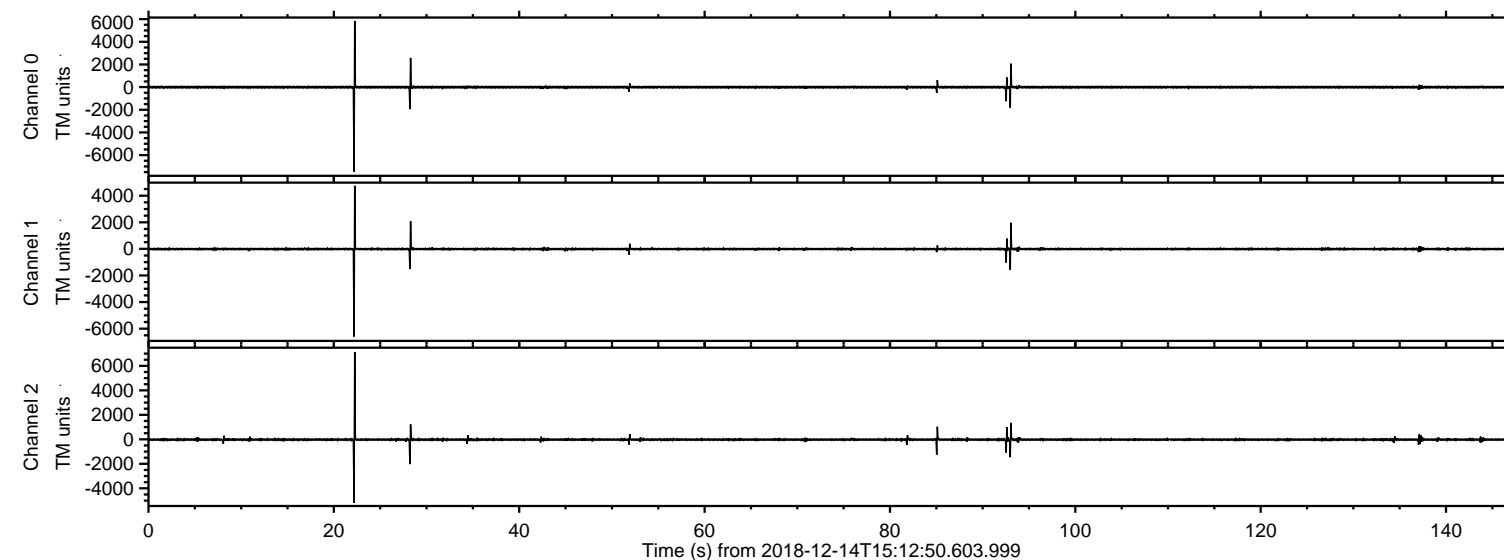

ELMAVAN 3D WAVEFORMS (Measured data sampled at 50 kHz) 51000 packets of 144 samples from 2018-12-14T15:12:50.603.999. Part 23/147

Processed Fri Dec 14 16:20:51 2018 by ELM ver.2012-10-06 from 001\_\_elm20181214\_151249\_\_dat00.bin

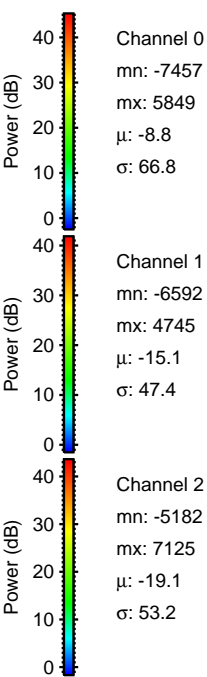
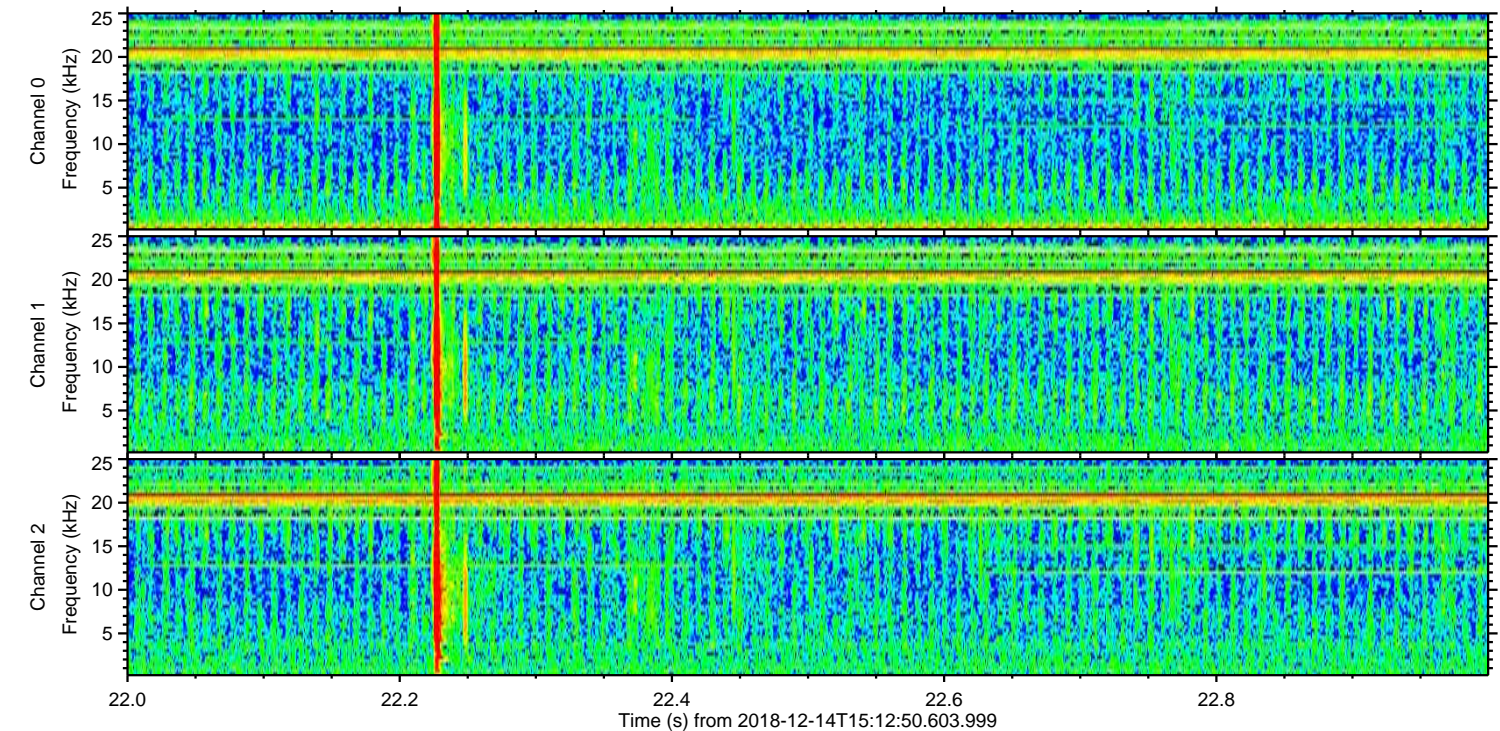
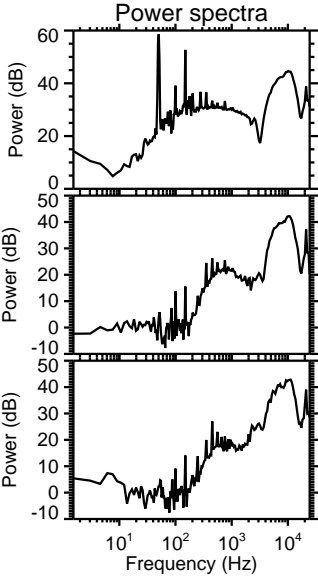
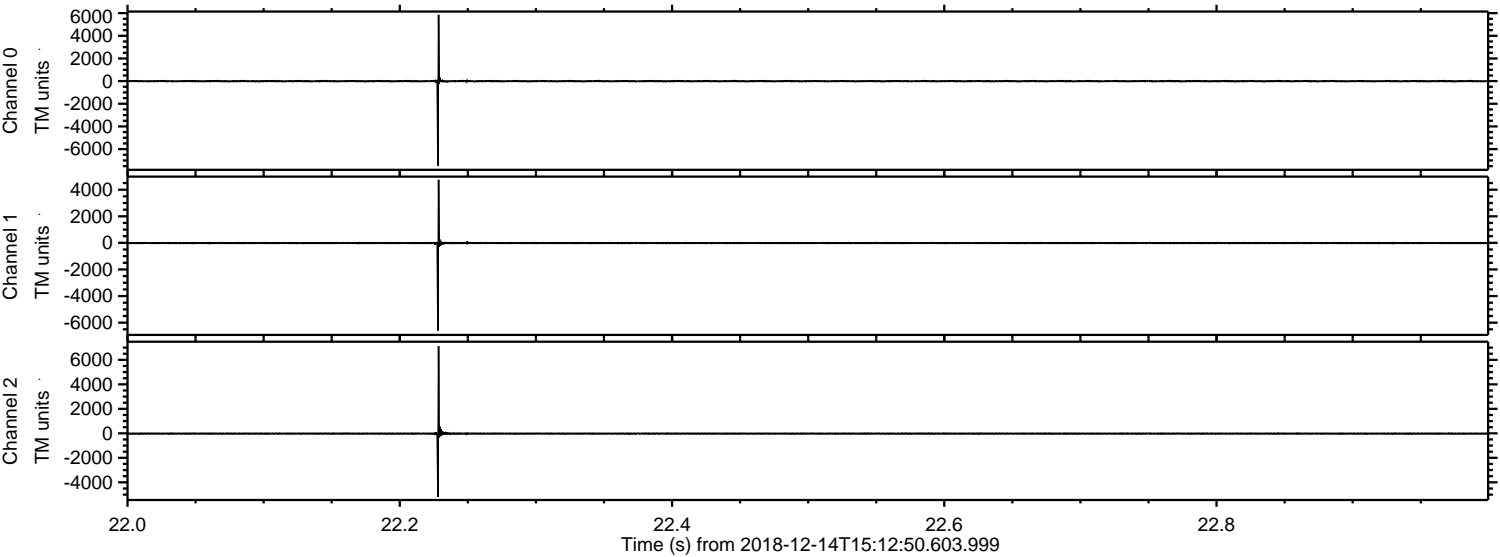



Processed Fri Dec 14 16:20:52 2018 by ELM ver.2012-10-06 from 001\_\_elm20181214\_151249\_\_dat00.bin

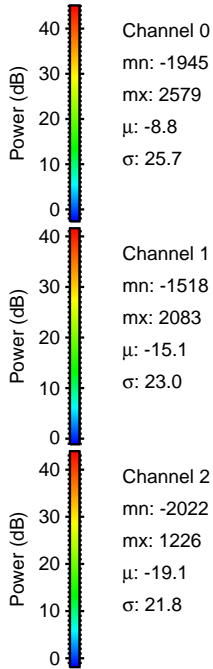
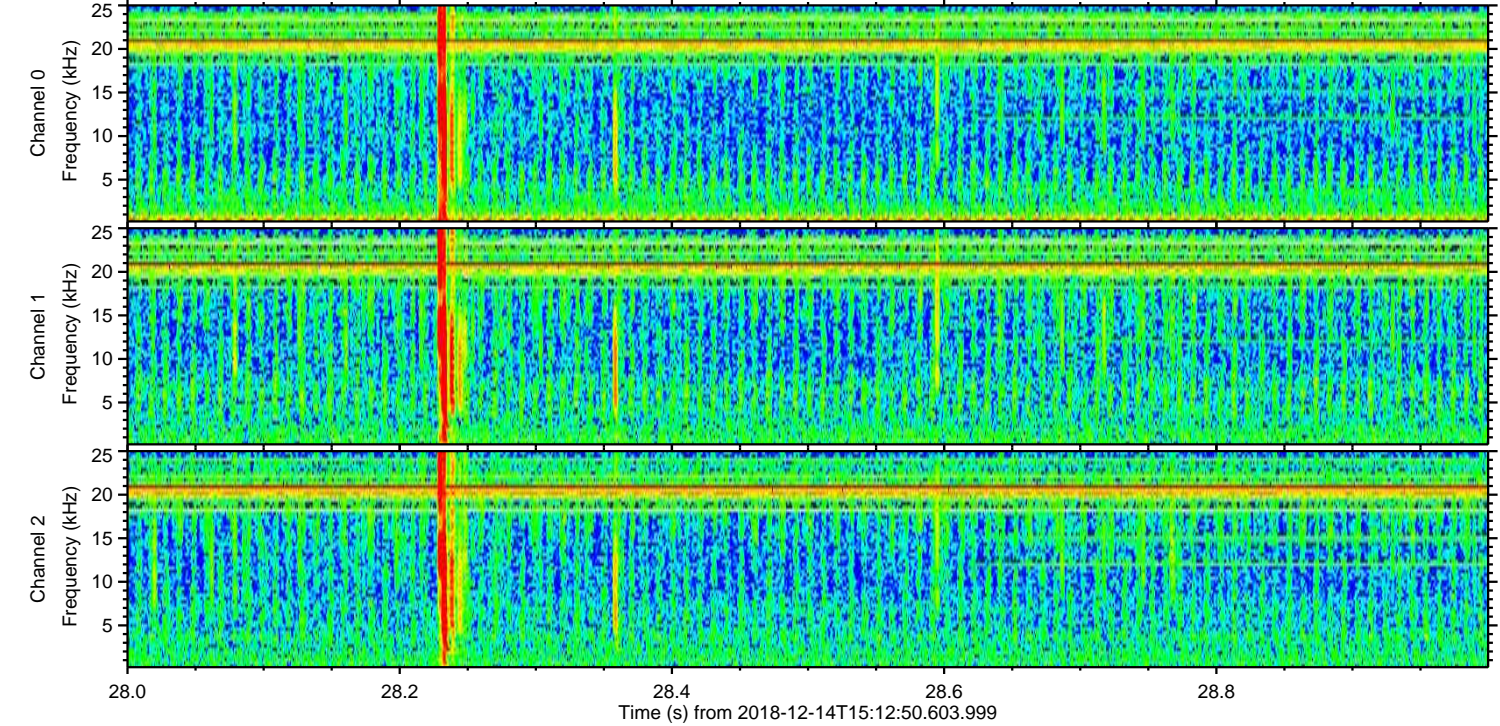
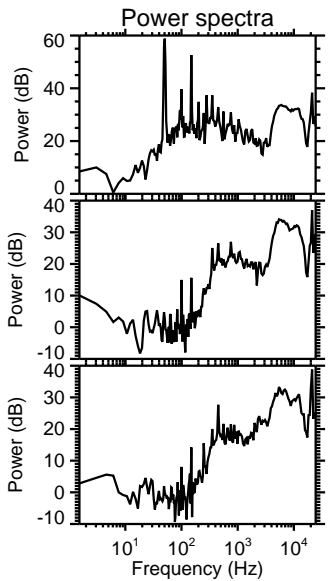
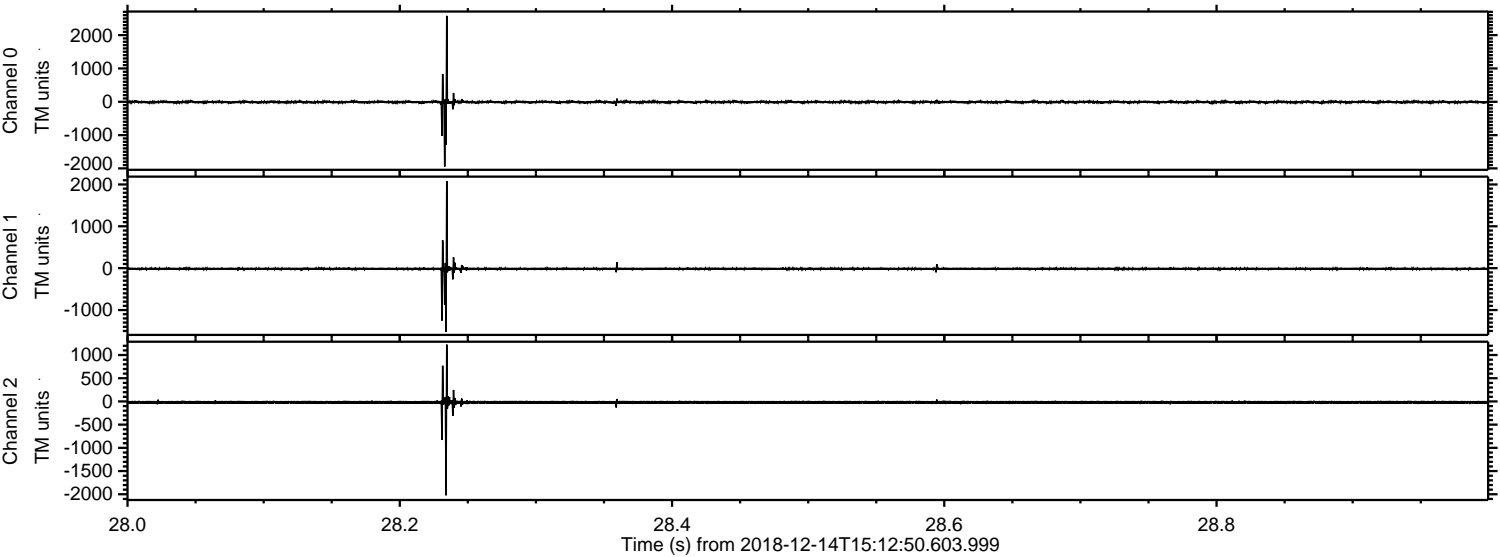



ELMAVAN 3D WAVEFORMS (Measured data sampled at 50 kHz) 51000 packets of 144 samples from 2018-12-14T15:12:50.603.999. Part 93/147

Processed Fri Dec 14 16:20:52 2018 by ELM ver.2012-10-06 from 001\_\_elm20181214\_151249\_\_dat00.bin

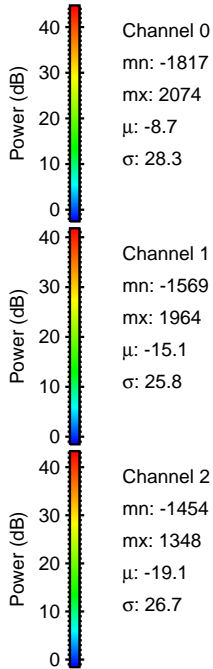
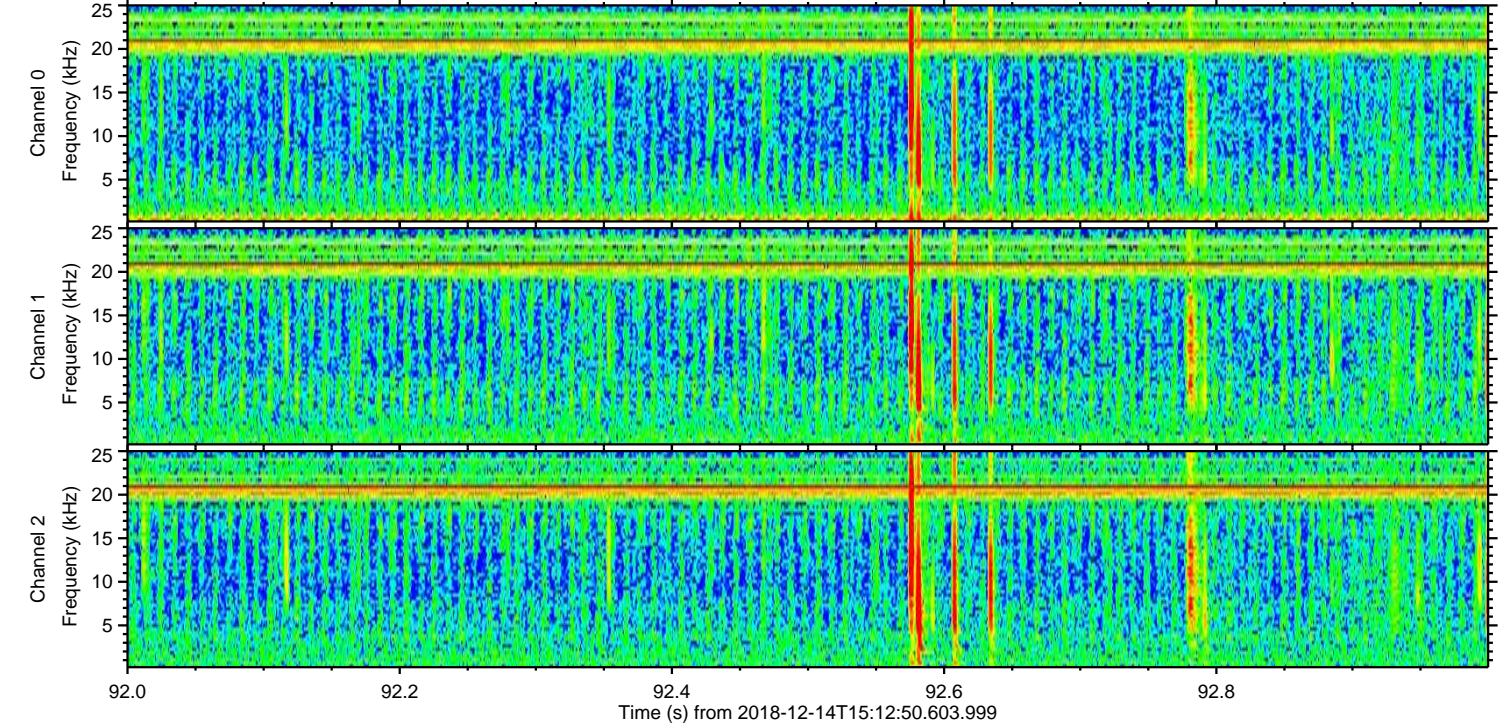
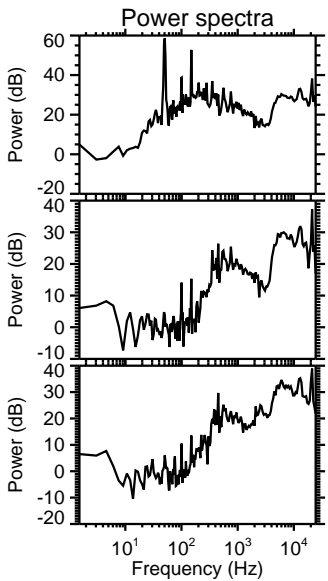
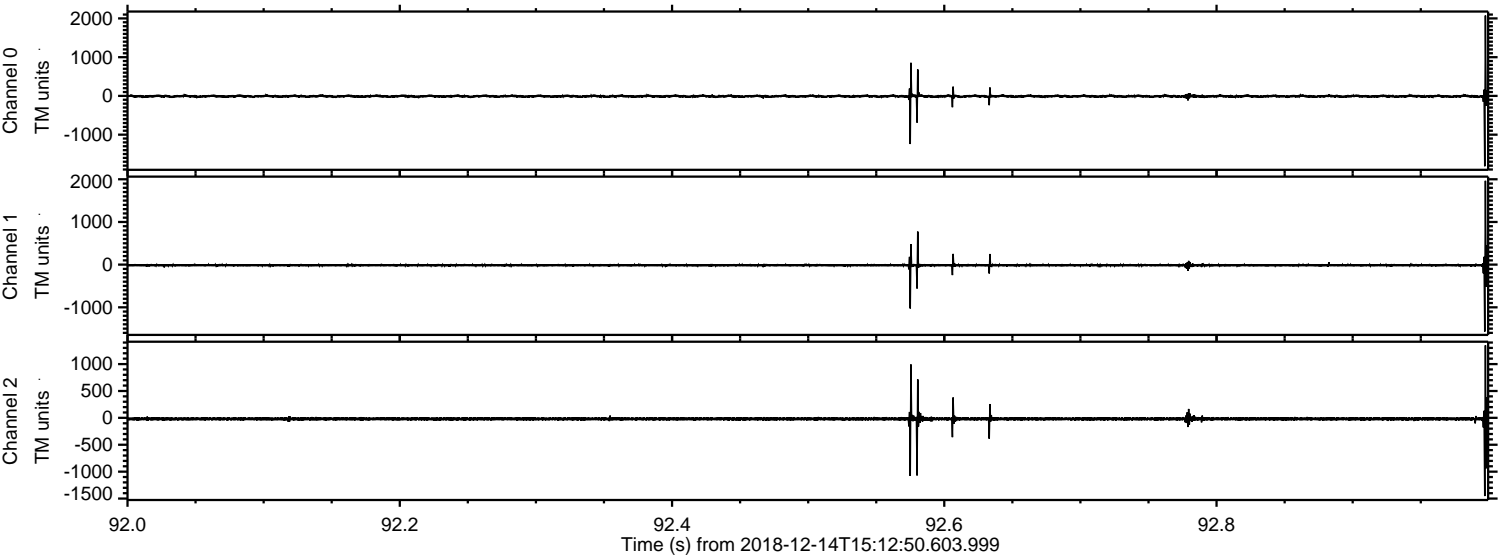



Processed Fri Dec 14 16:20:53 2018 by ELM ver.2012-10-06 from 001\_\_elm20181214\_151249\_\_dat00.bin

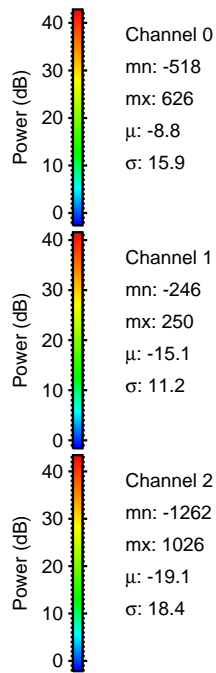
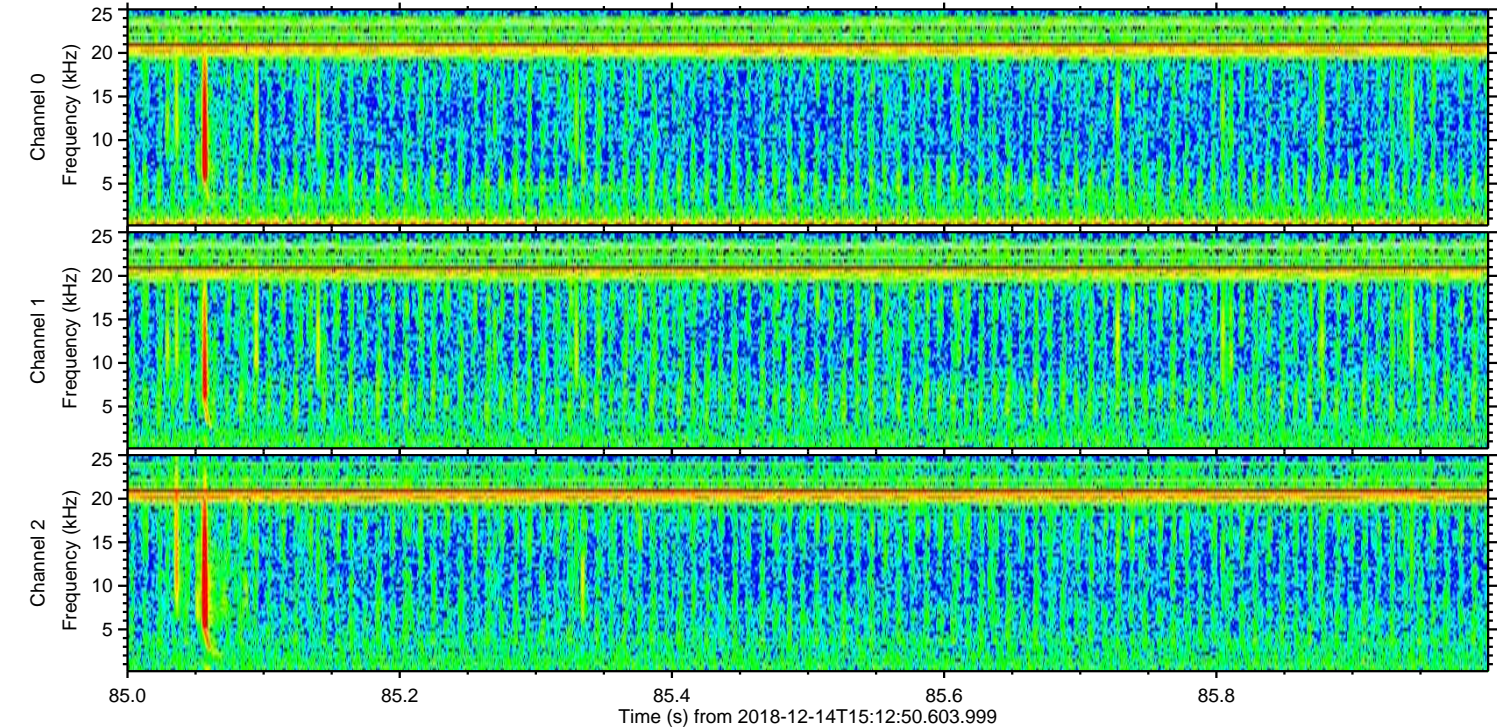
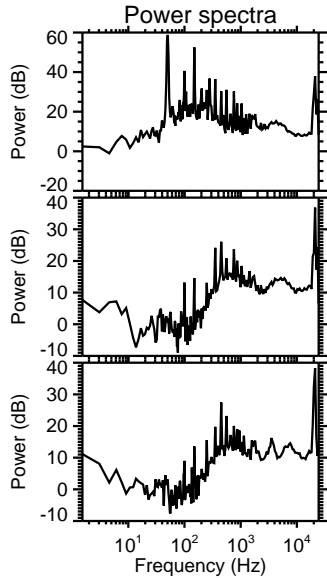
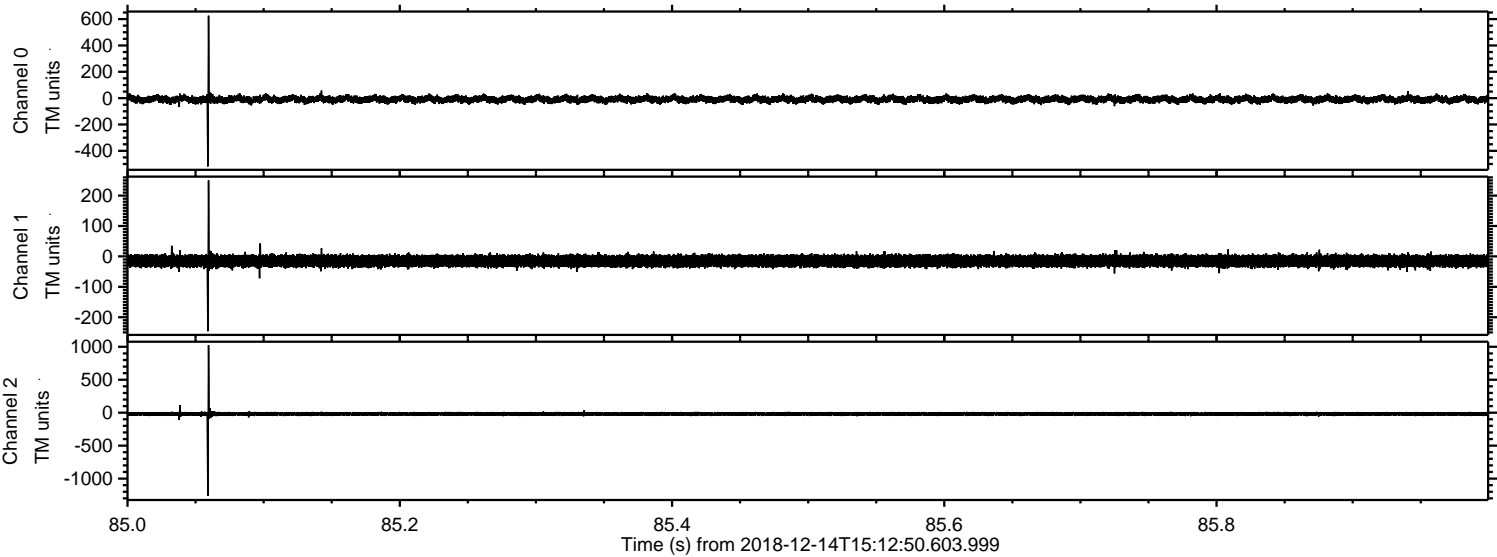



Processed Fri Dec 14 16:20:54 2018 by ELM ver.2012-10-06 from 001\_\_elm20181214\_151249\_\_dat00.bin

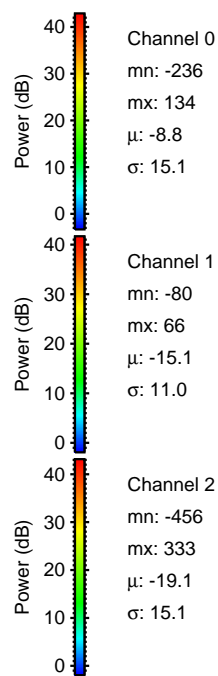
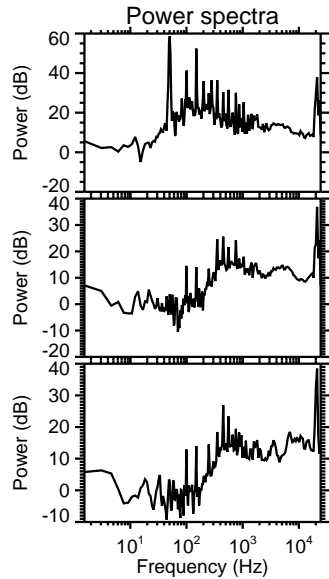
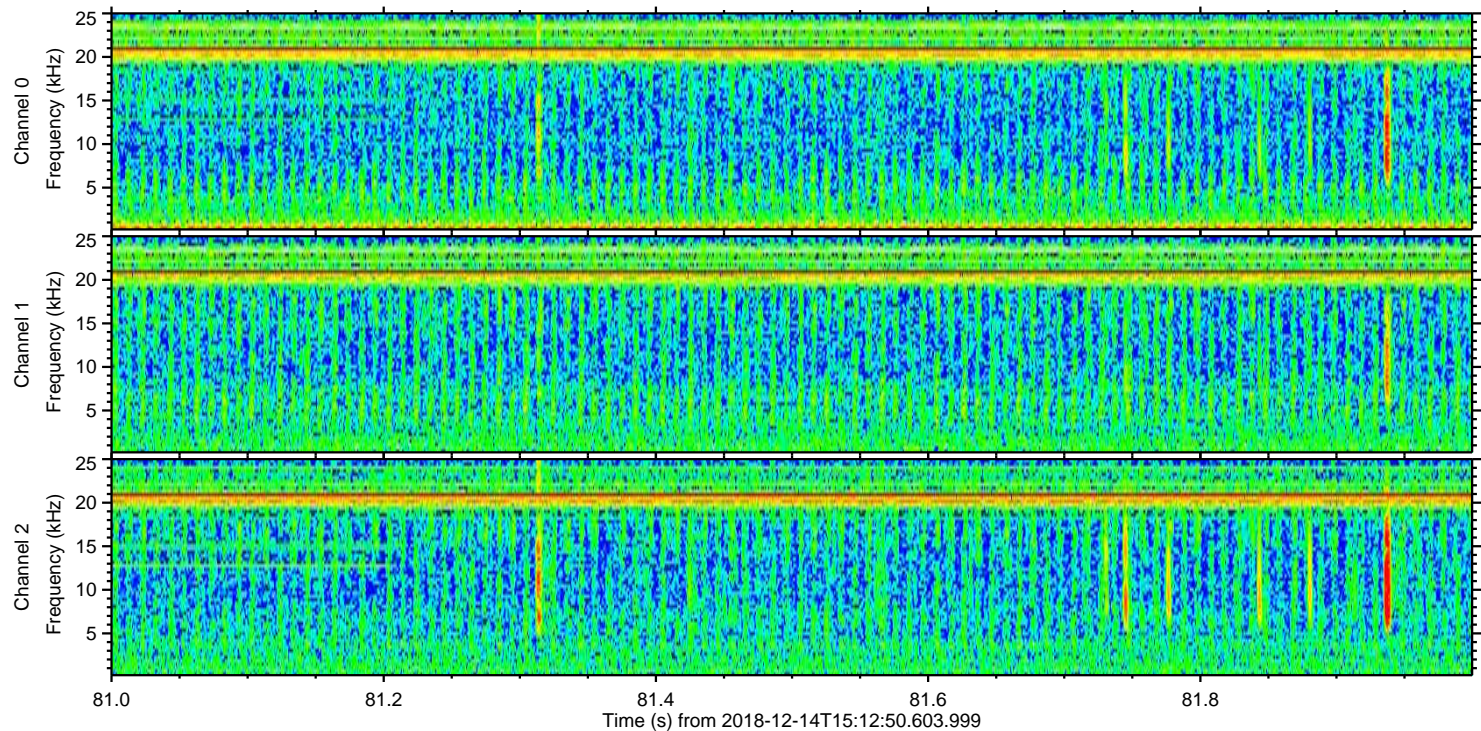
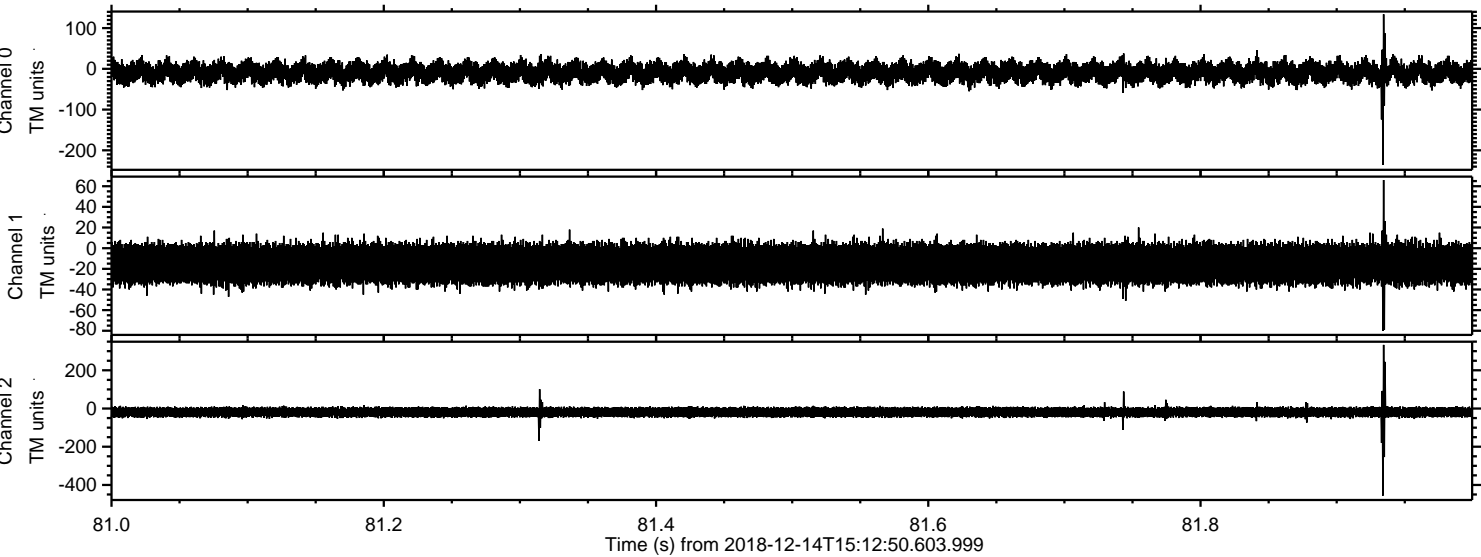



Processed Fri Dec 14 16:20:54 2018 by ELM ver.2012-10-06 from 001\_\_elm20181214\_151249\_\_dat00.bin

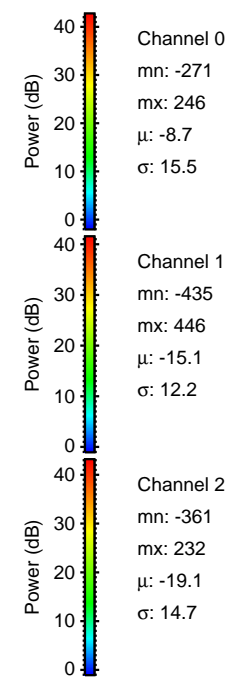
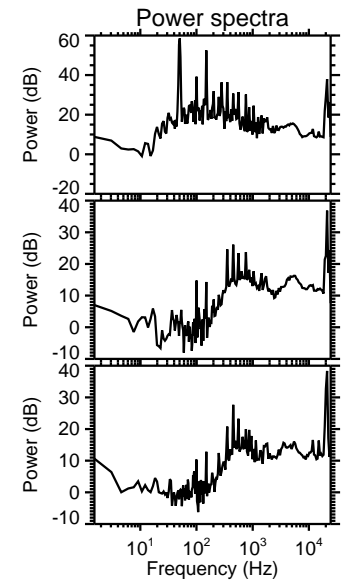
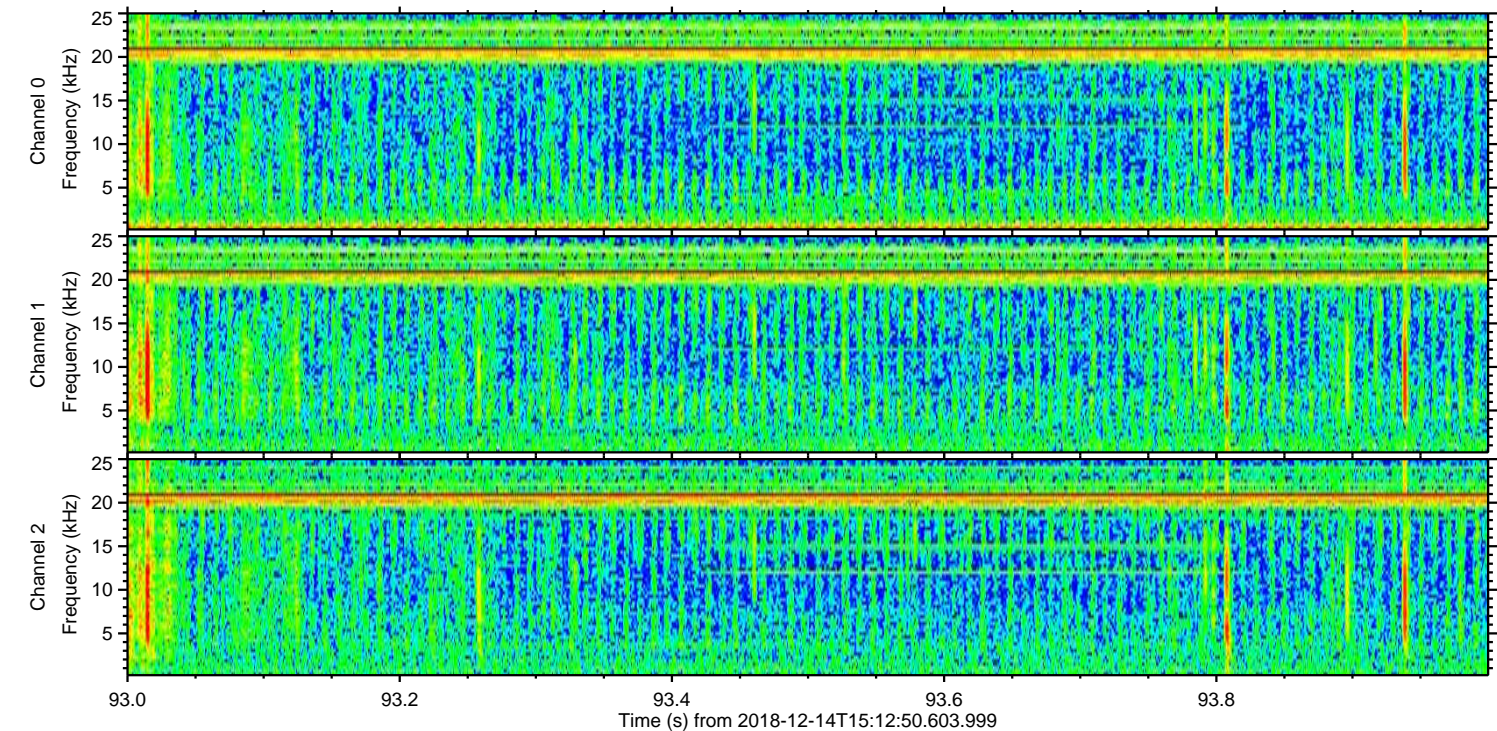
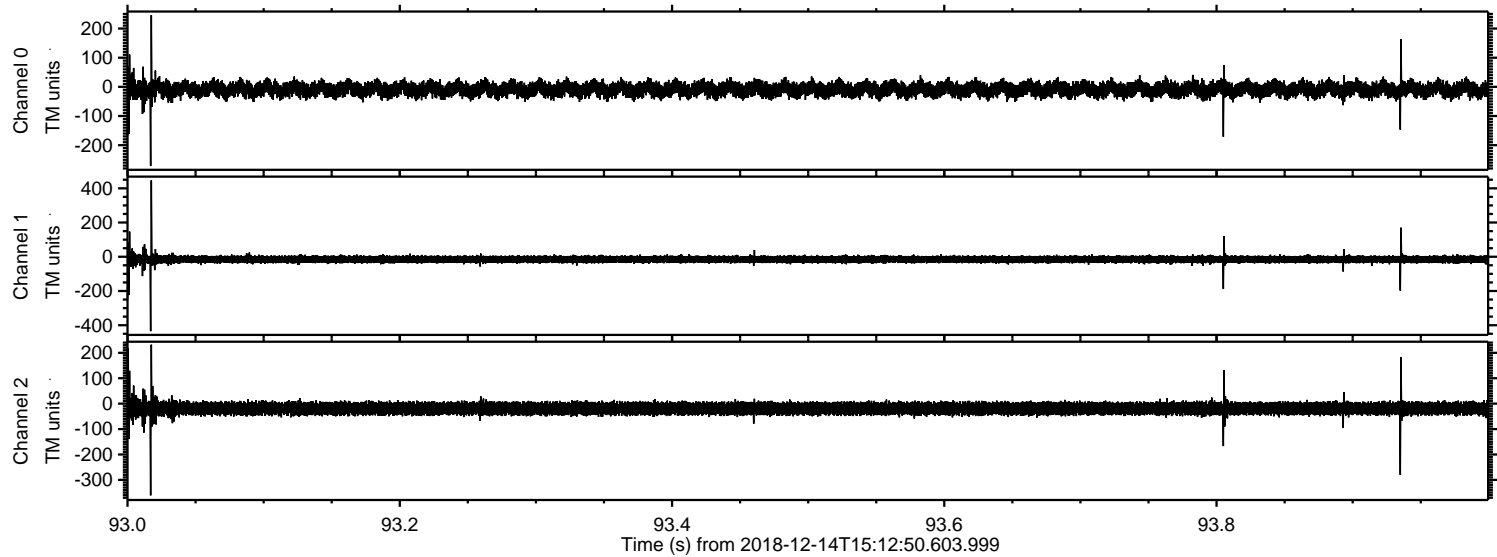



Processed Fri Dec 14 16:20:55 2018 by ELM ver.2012-10-06 from 001\_\_elm20181214\_151249\_\_dat00.bin

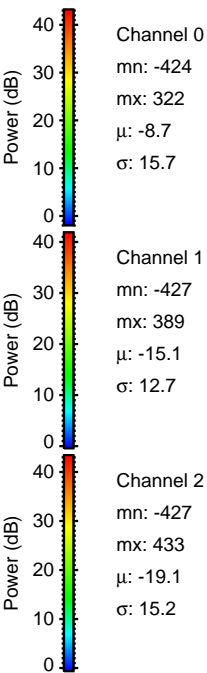
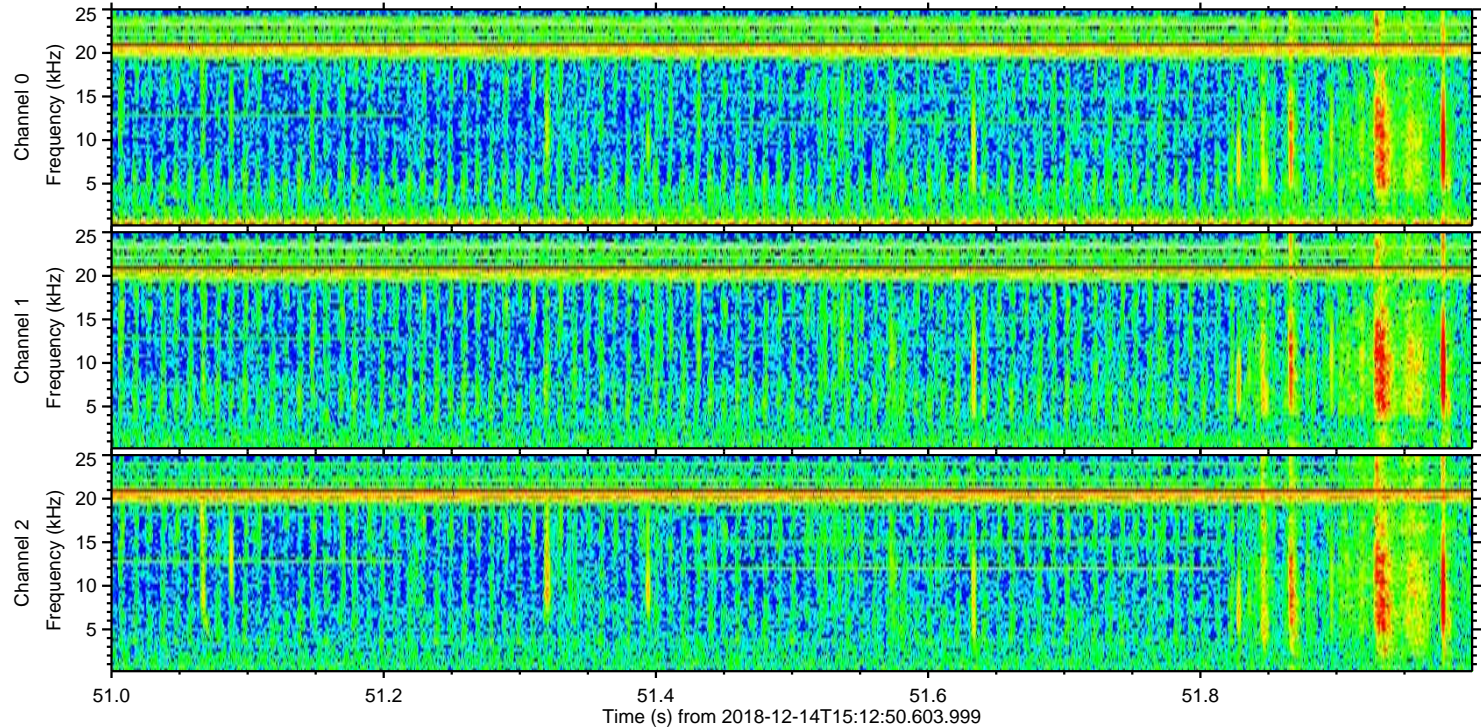
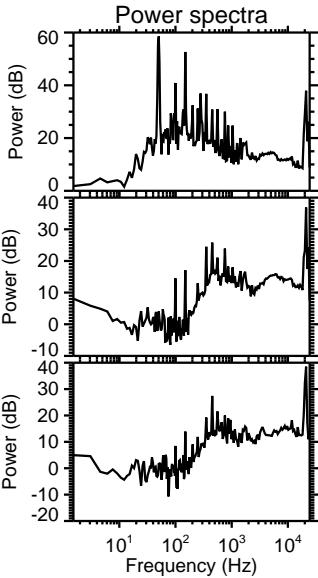
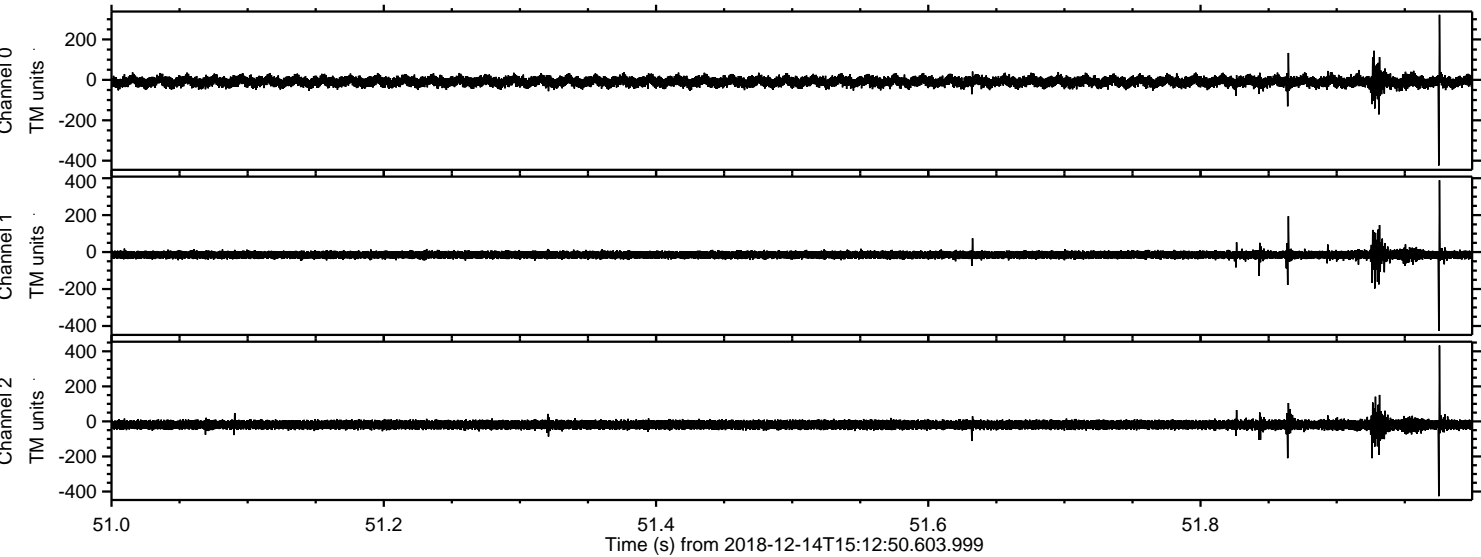



ELMAVAN 3D WAVEFORMS (Measured data sampled at 50 kHz) 51000 packets of 144 samples from 2018-12-14T15:12:50.603.999. Part 138/147

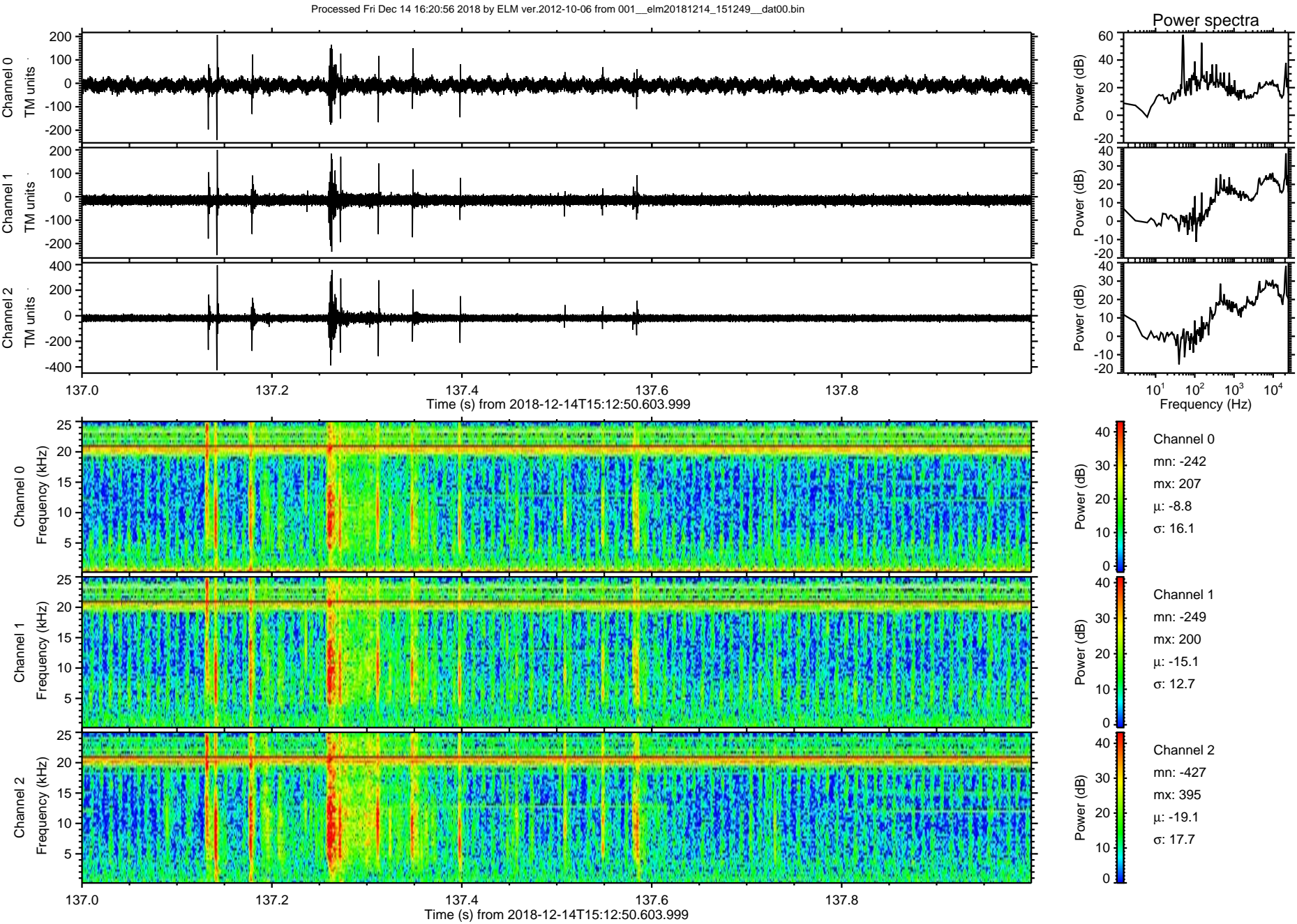



Processed Fri Dec 14 16:20:56 2018 by ELM ver.2012-10-06 from 001\_\_elm20181214\_151249\_\_dat00.bin

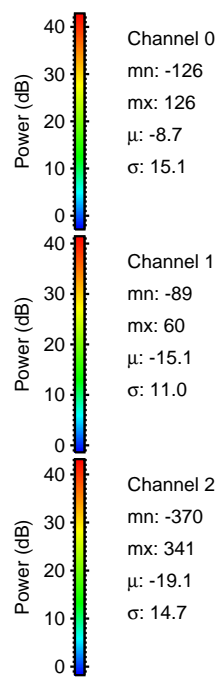
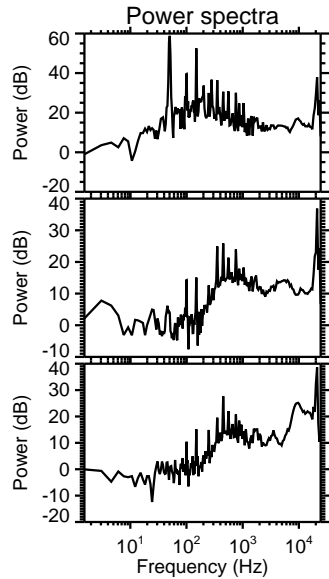
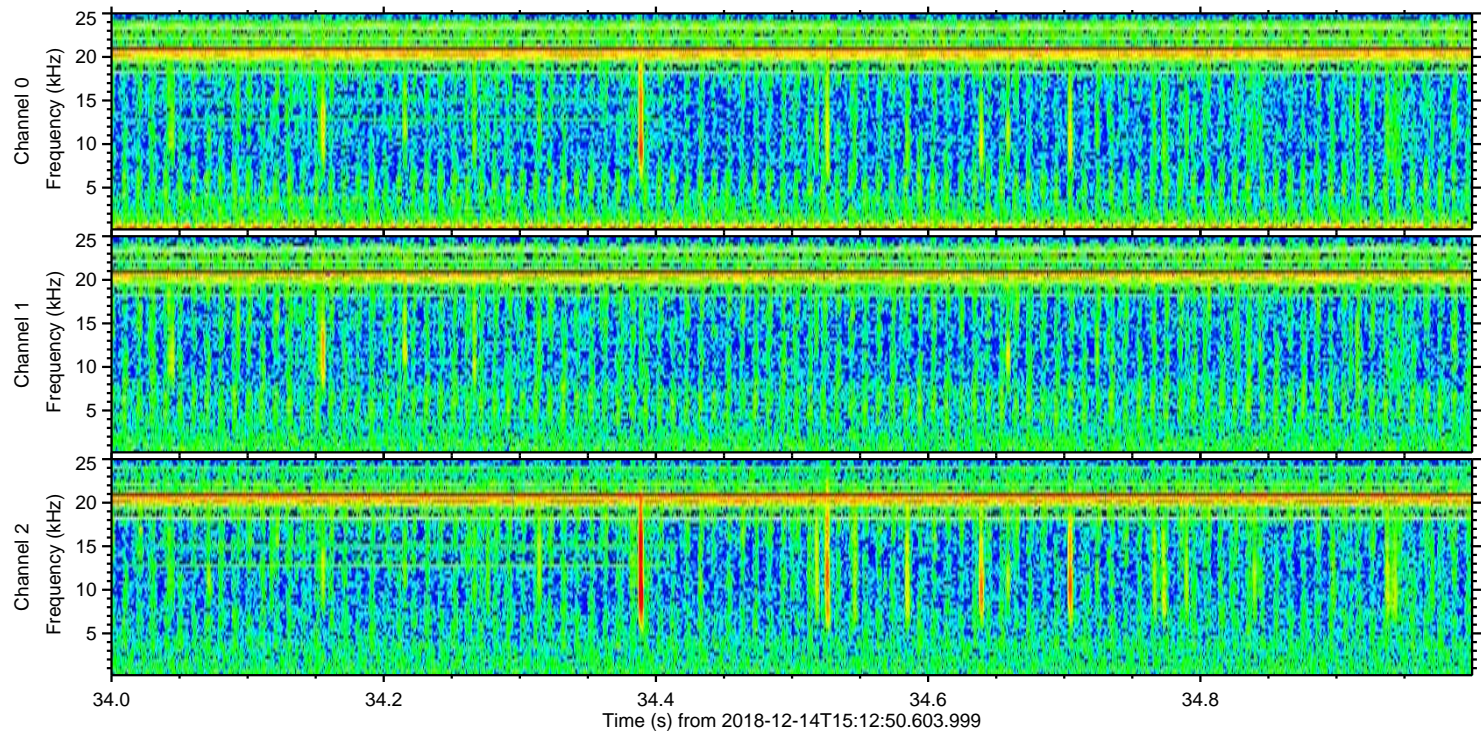
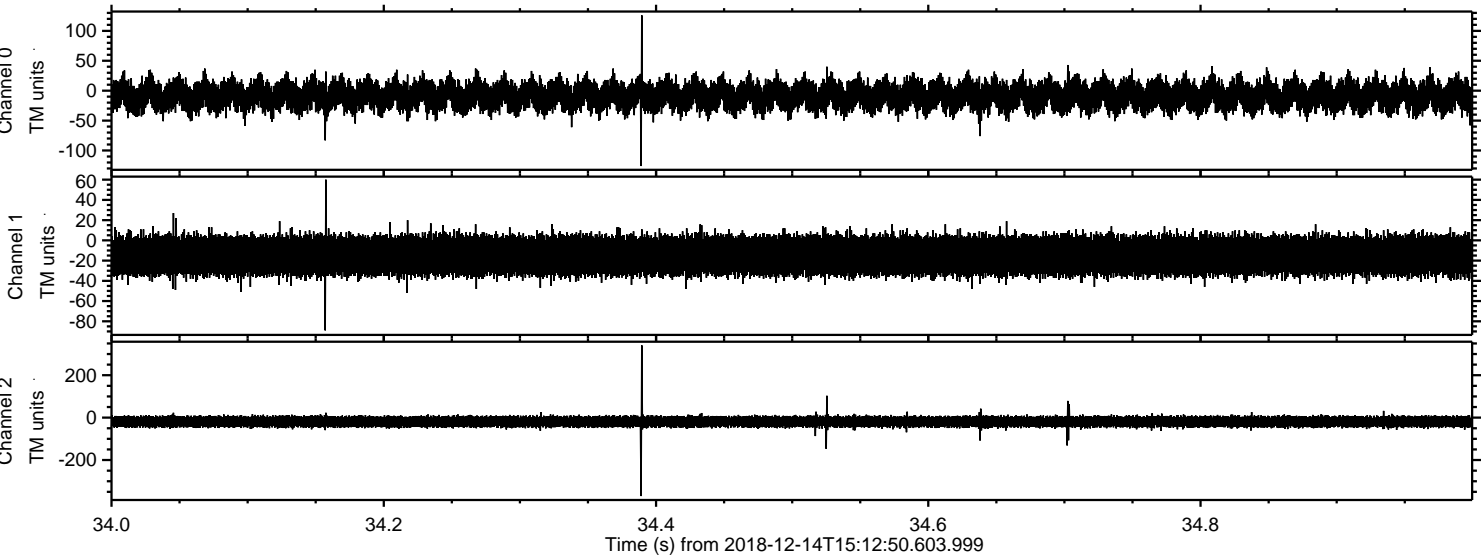

Channel 0  
mn: -126  
mx: 126  
 $\mu$ : -8.7  
 $\sigma$ : 15.1

Channel 1  
mn: -89  
mx: 60  
 $\mu$ : -15.1  
 $\sigma$ : 11.0

Channel 2  
mn: -370  
mx: 341  
 $\mu$ : -19.1  
 $\sigma$ : 14.7



Processed Fri Dec 14 16:20:57 2018 by ELM ver.2012-10-06 from 001\_\_elm20181214\_151249\_\_dat00.bin

