

ELMAVAN 3D WAVEFORMS (Measured data sampled at 50 kHz) 51000 packets of 144 samples from 2018-12-11T03:04:09.362.000.

Processed Tue Dec 11 04:12:00 2018 by ELM ver.2012-10-06 from 001__elm20181211_030408__dat00.bin

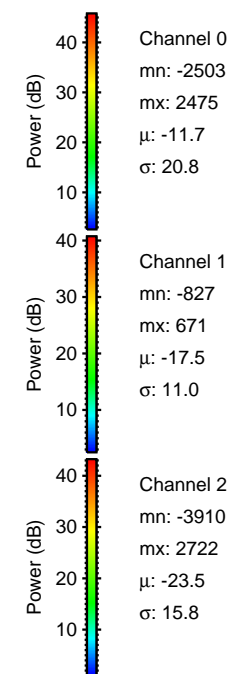
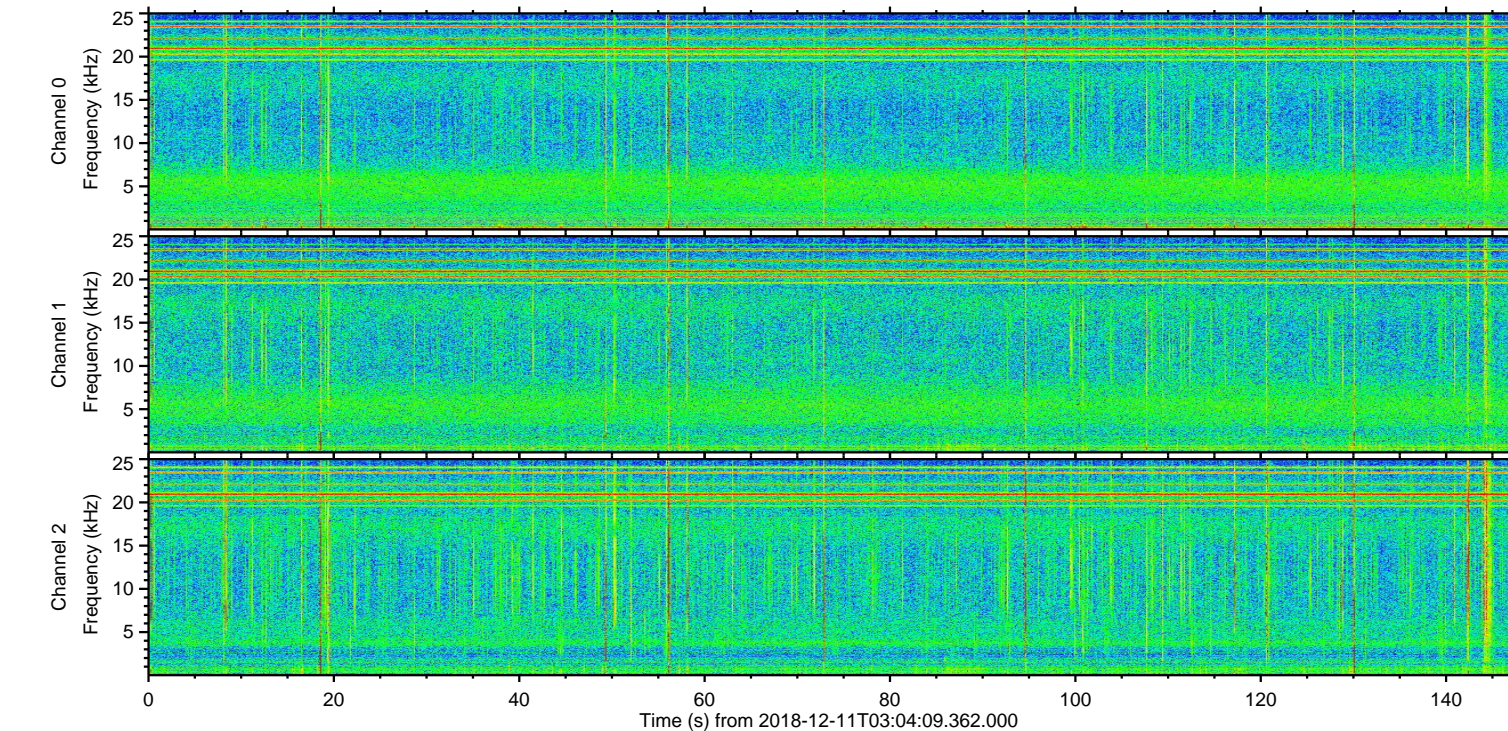
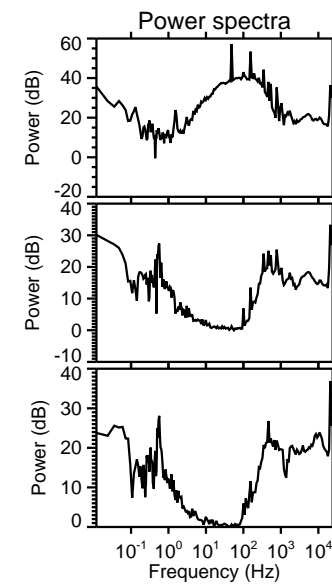
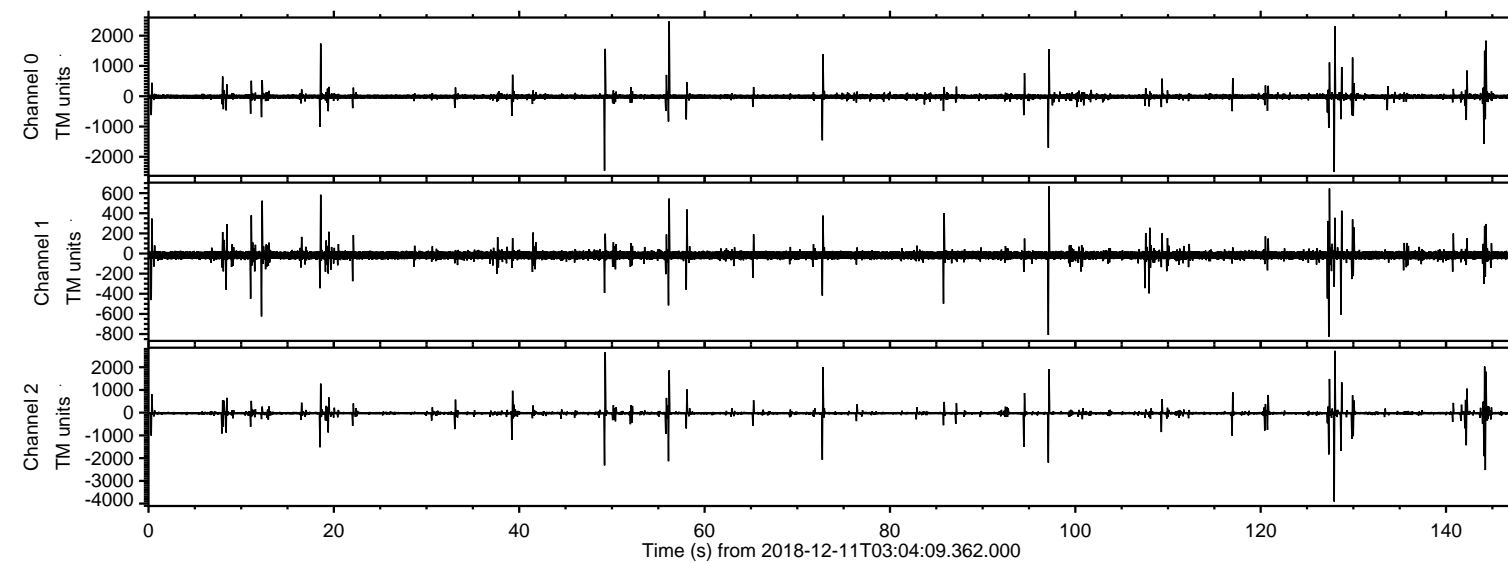

ELMAVAN 3D WAVEFORMS (Measured data sampled at 50 kHz) 51000 packets of 144 samples from 2018-12-11T03:04:09.362.000. Part 129/147

Processed Tue Dec 11 04:12:06 2018 by ELM ver.2012-10-06 from 001__elm20181211_030408__dat00.bin

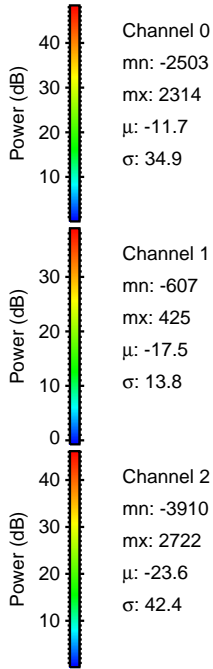
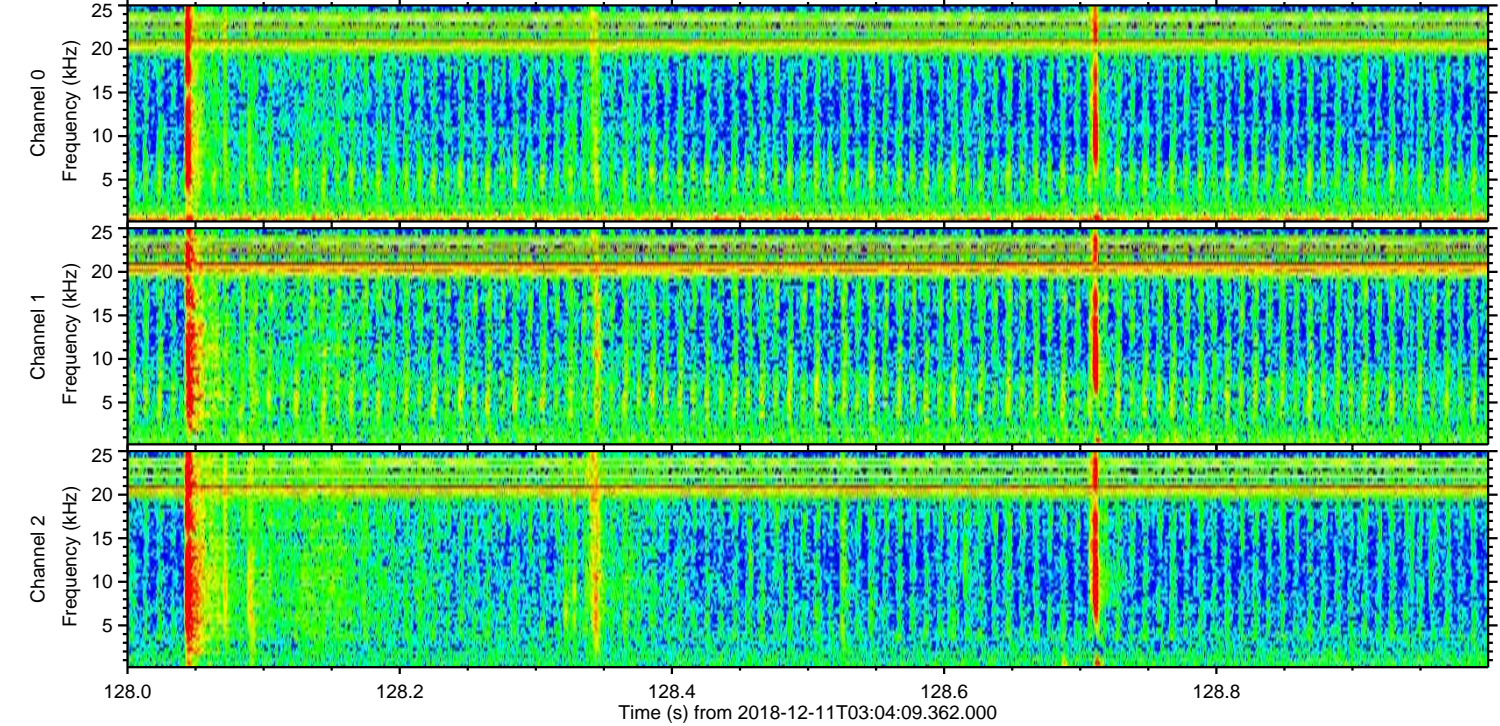
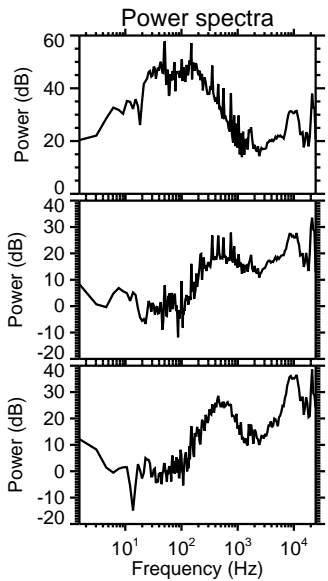
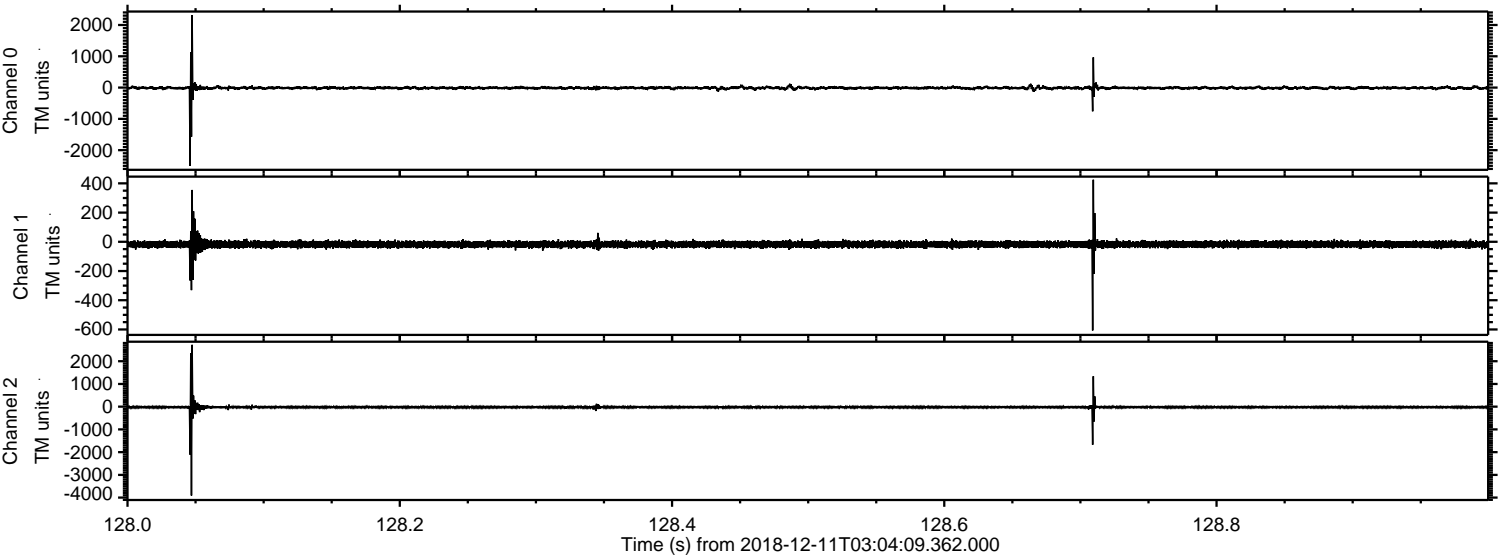

Processed Tue Dec 11 04:12:06 2018 by ELM ver.2012-10-06 from 001__elm20181211_030408__dat00.bin

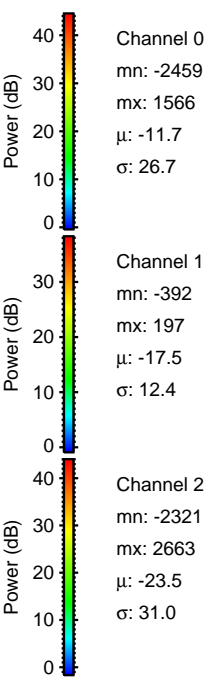
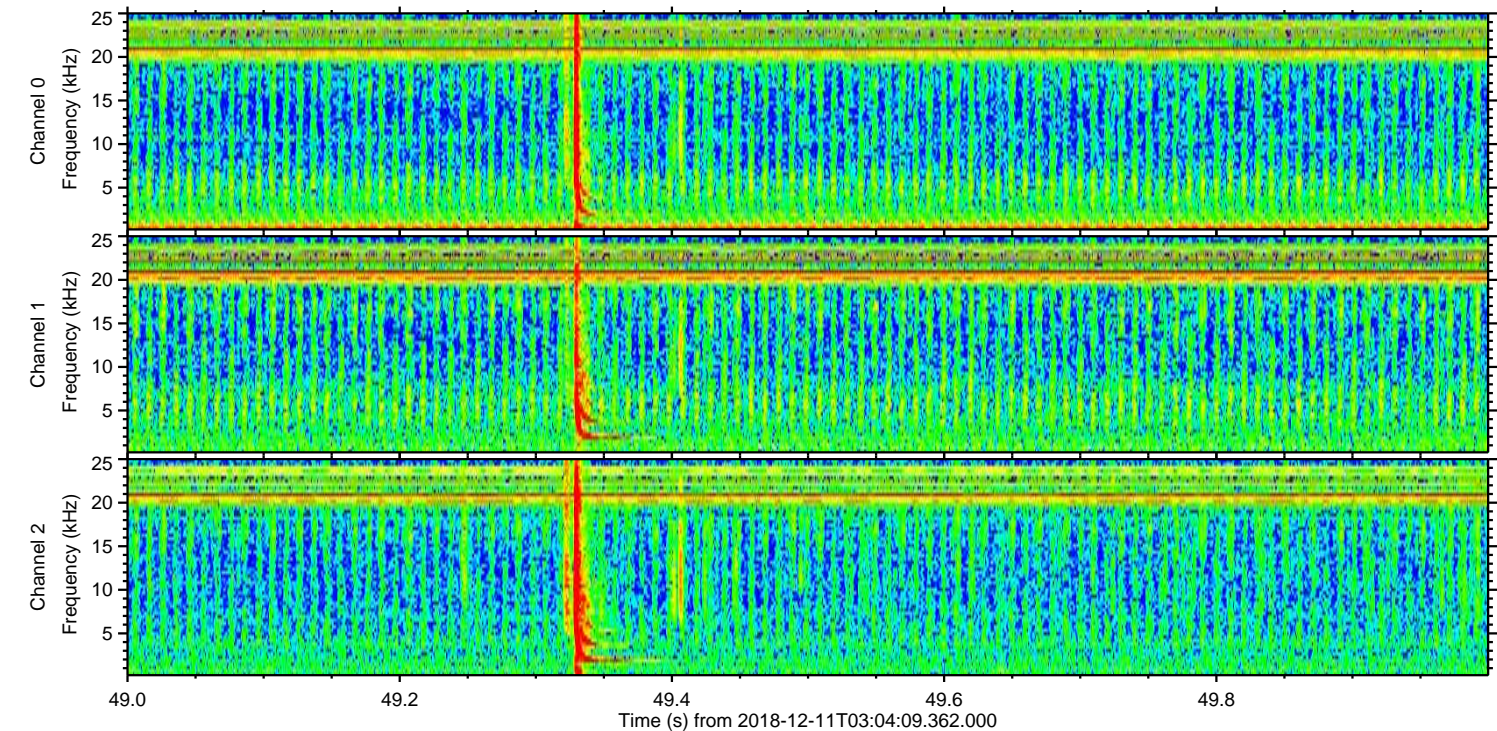
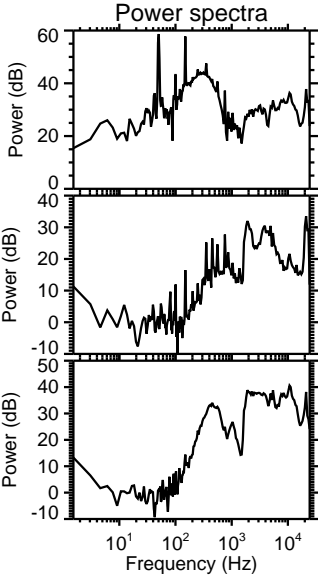
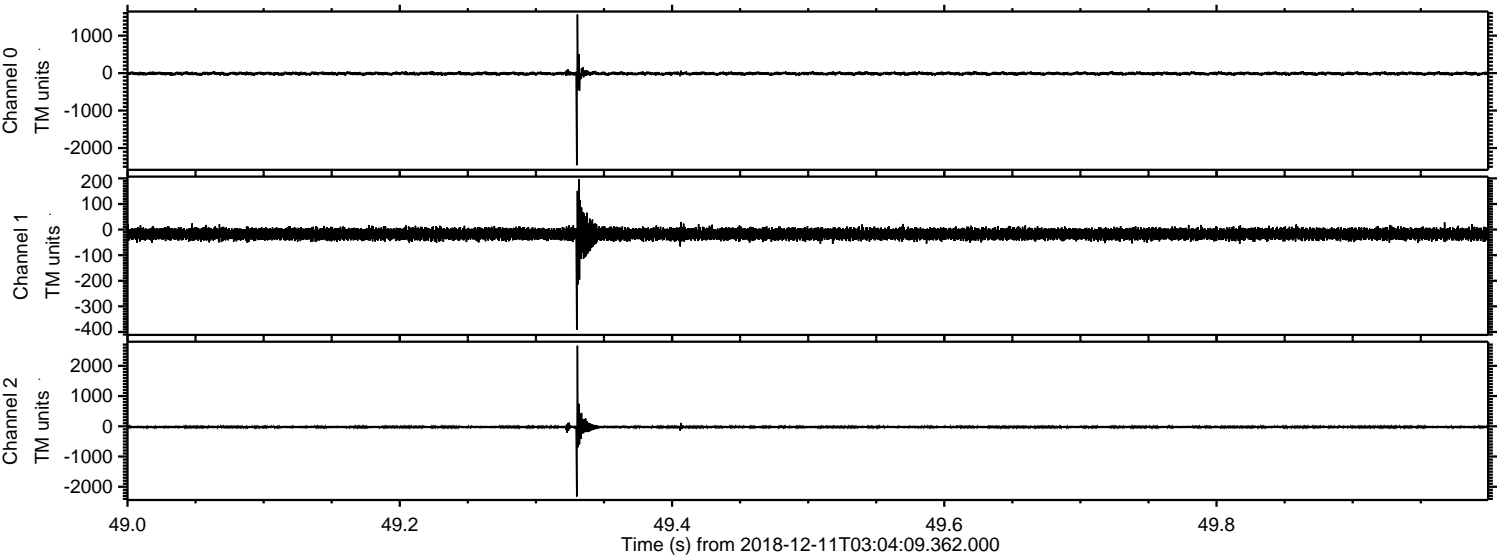

ELMAVAN 3D WAVEFORMS (Measured data sampled at 50 kHz) 51000 packets of 144 samples from 2018-12-11T03:04:09.362.000. Part 145/147

Processed Tue Dec 11 04:12:07 2018 by ELM ver.2012-10-06 from 001__elm20181211_030408__dat00.bin

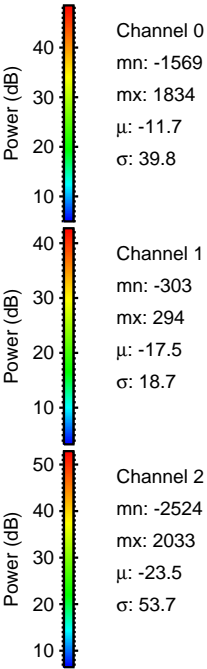
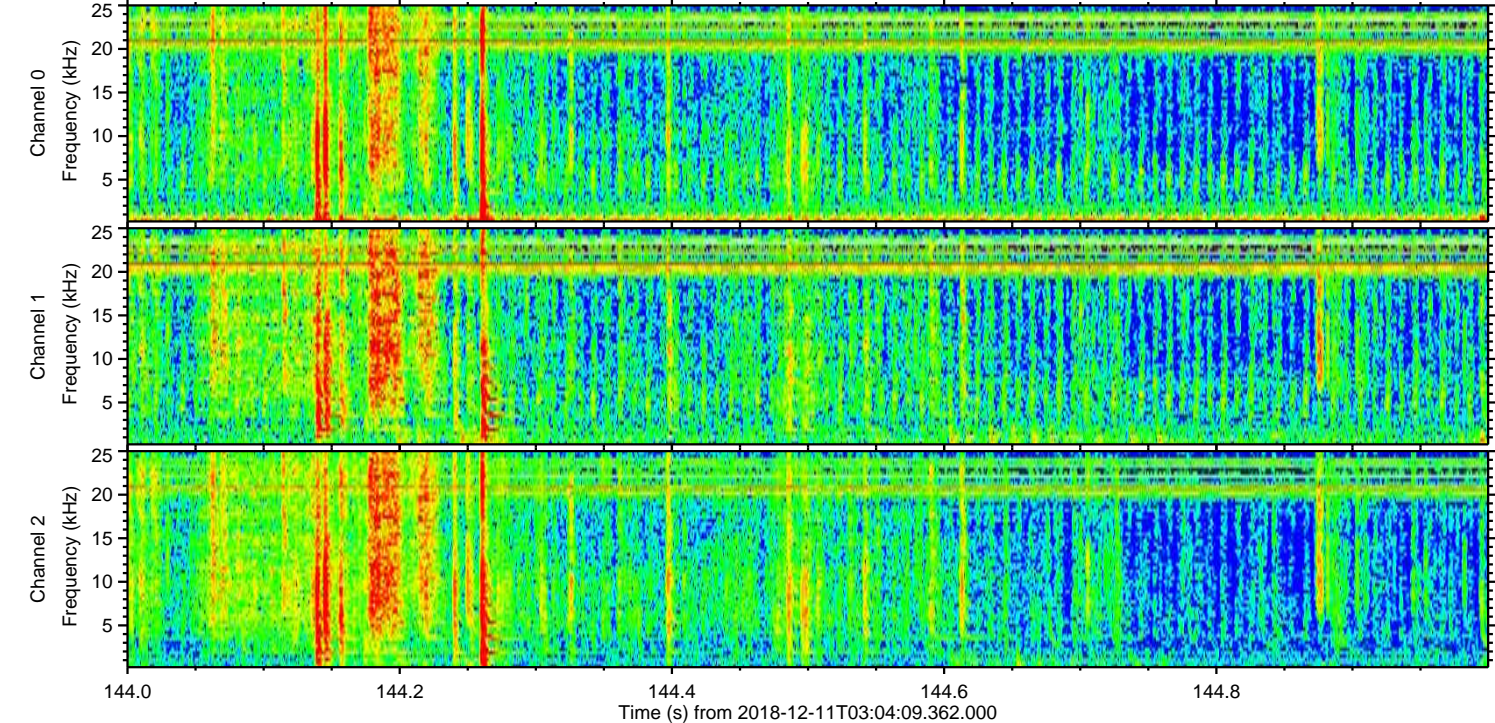
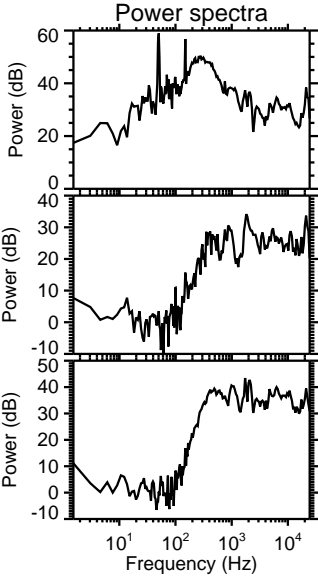
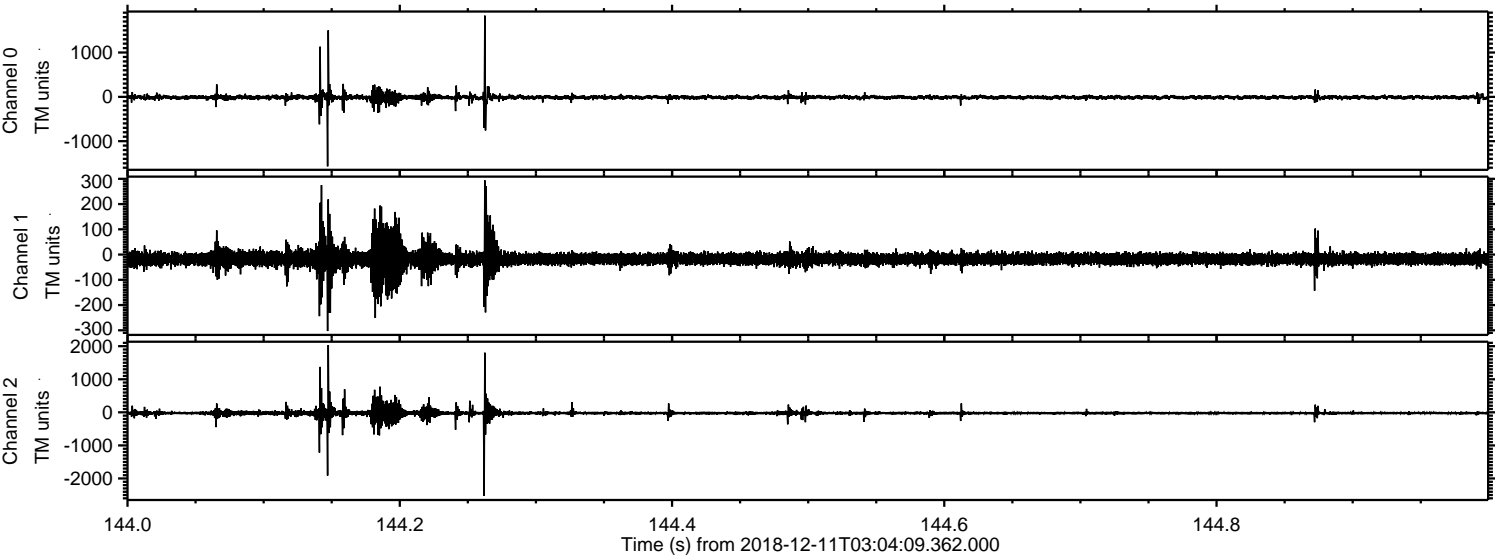

Processed Tue Dec 11 04:12:07 2018 by ELM ver.2012-10-06 from 001__elm20181211_030408__dat00.bin

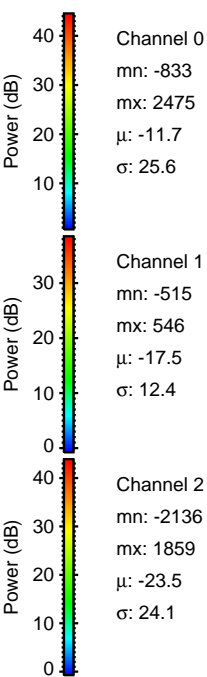
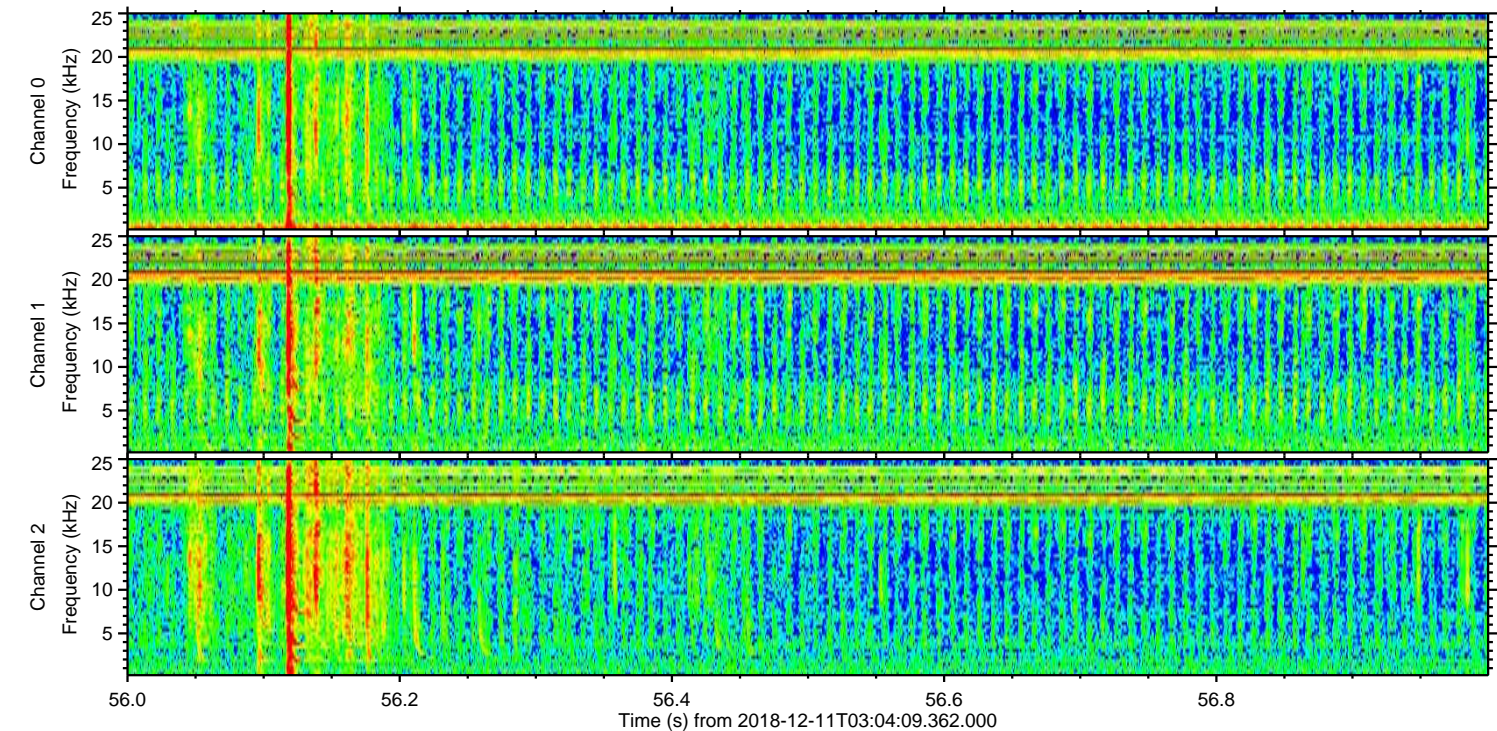
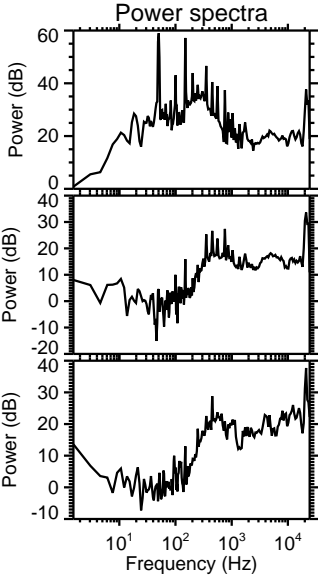
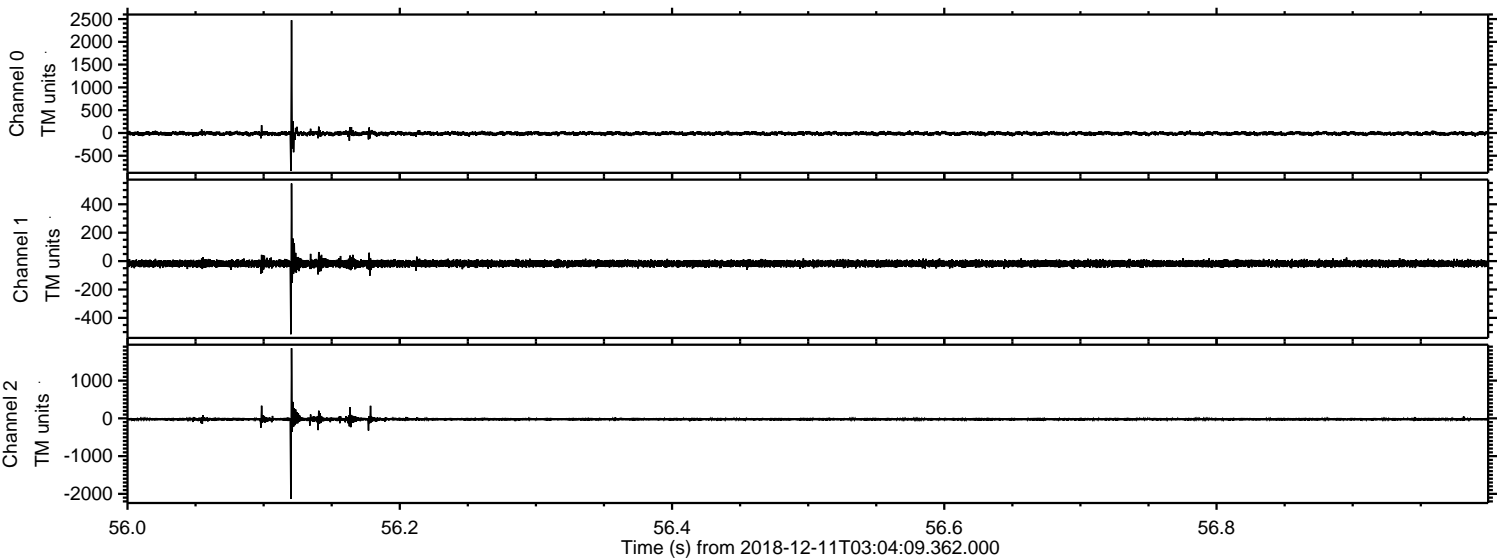

Processed Tue Dec 11 04:12:08 2018 by ELM ver.2012-10-06 from 001__elm20181211_030408__dat00.bin

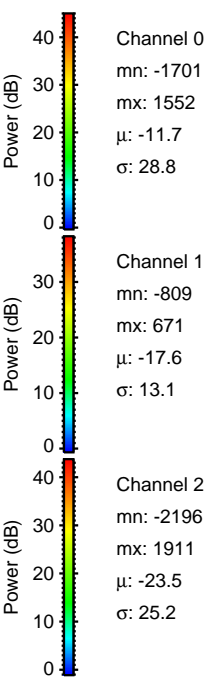
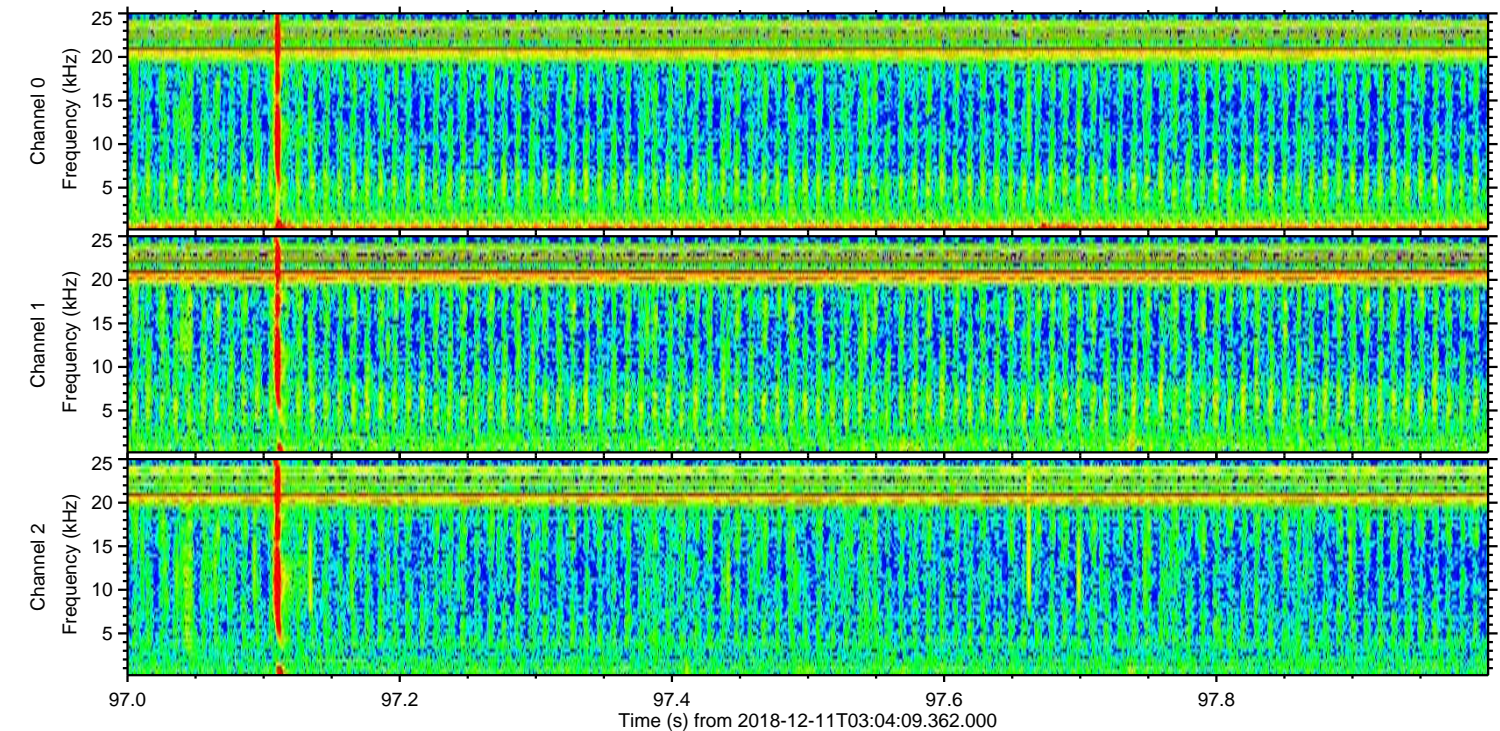
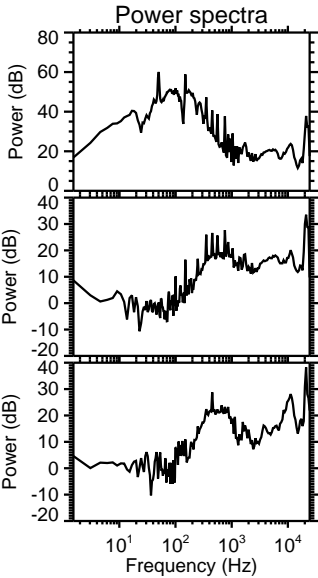
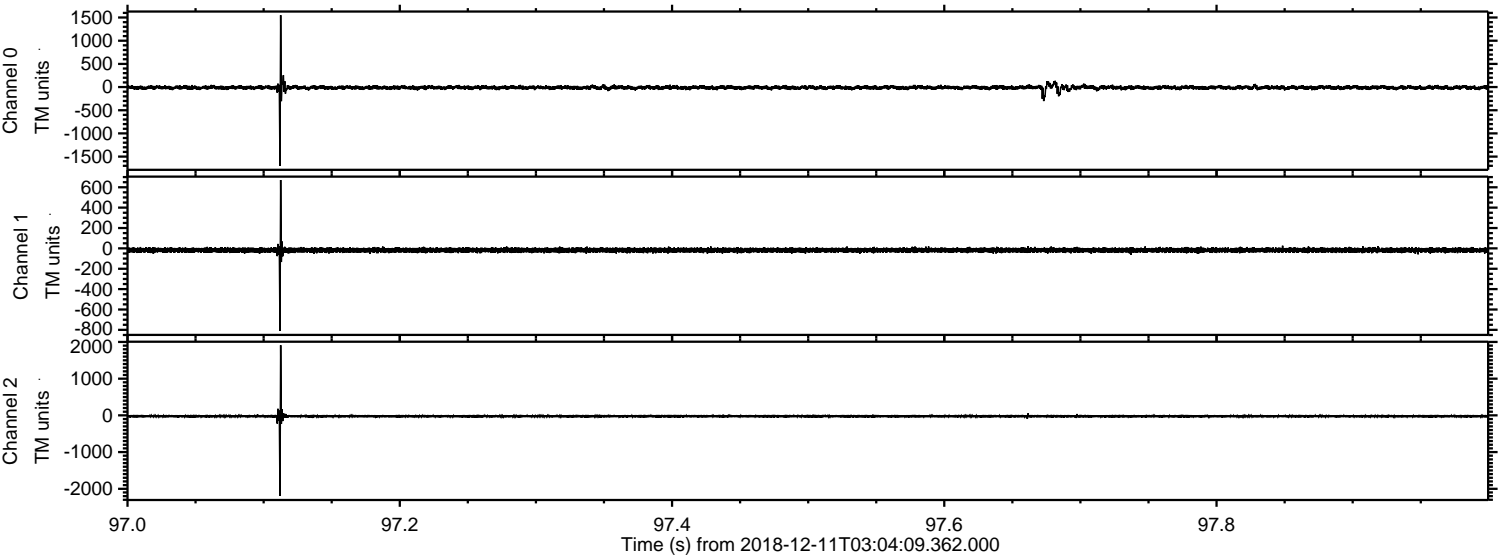

Processed Tue Dec 11 04:12:09 2018 by ELM ver.2012-10-06 from 001__elm20181211_030408__dat00.bin

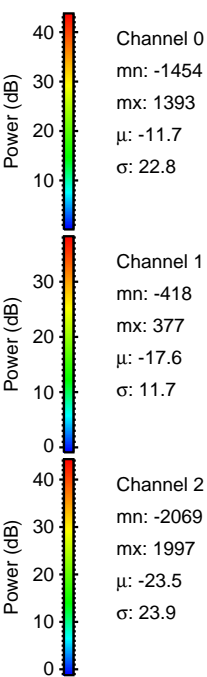
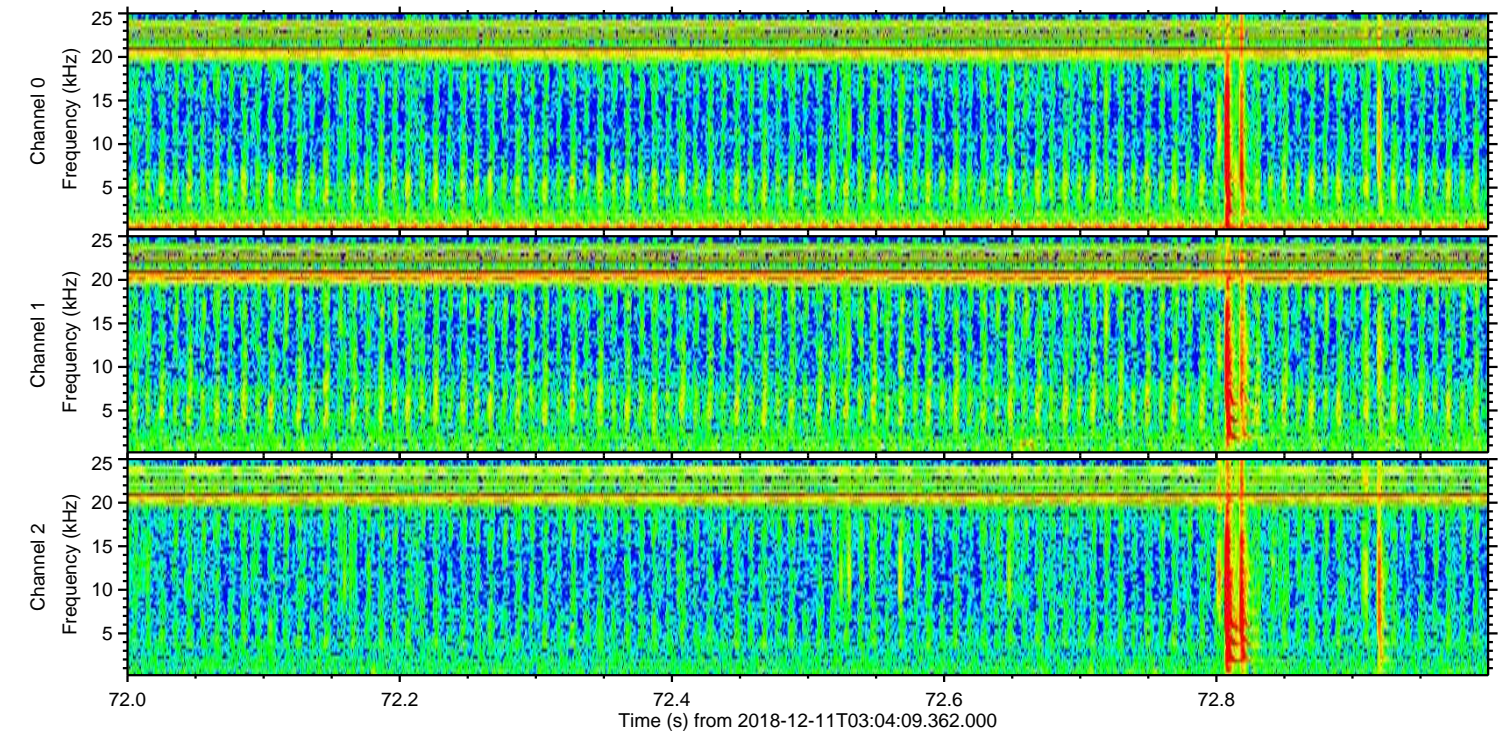
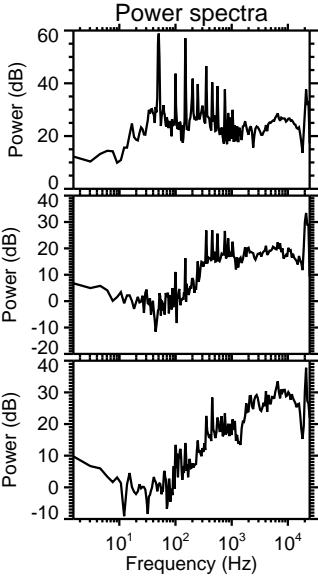
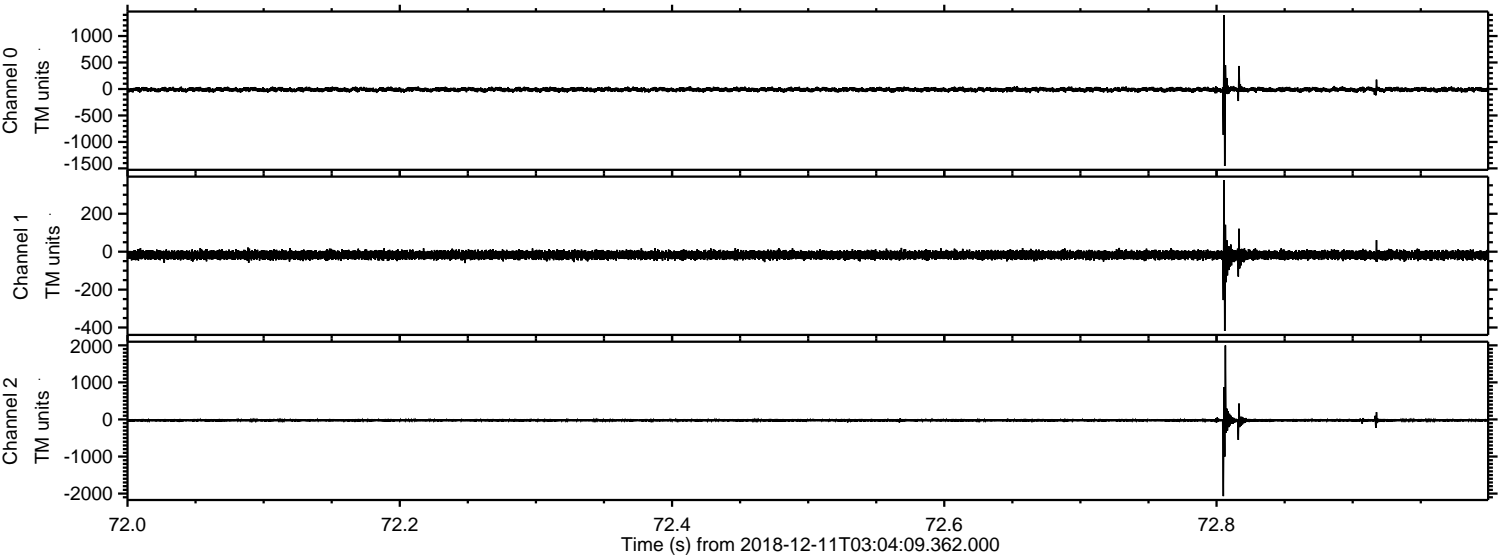

ELMAVAN 3D WAVEFORMS (Measured data sampled at 50 kHz) 51000 packets of 144 samples from 2018-12-11T03:04:09.362.000. Part 128/147

Processed Tue Dec 11 04:12:09 2018 by ELM ver.2012-10-06 from 001__elm20181211_030408__dat00.bin

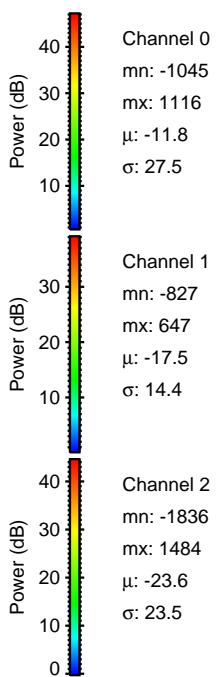
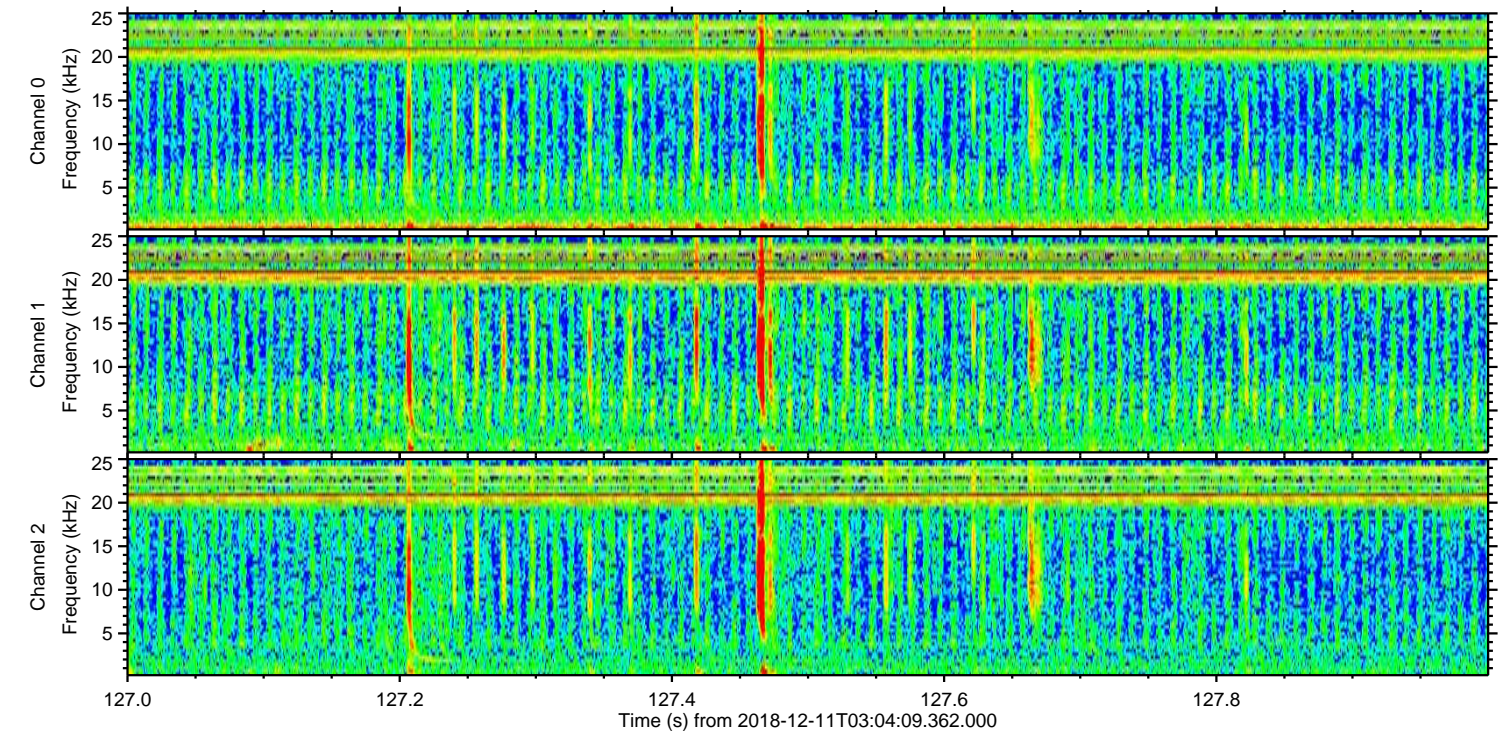
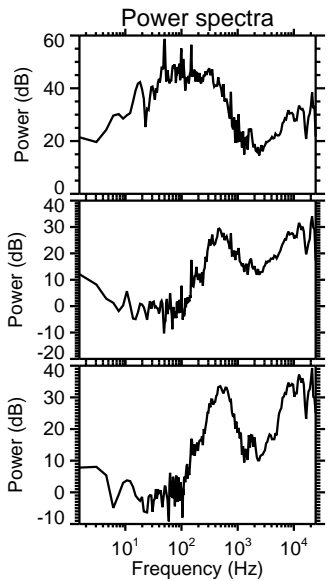
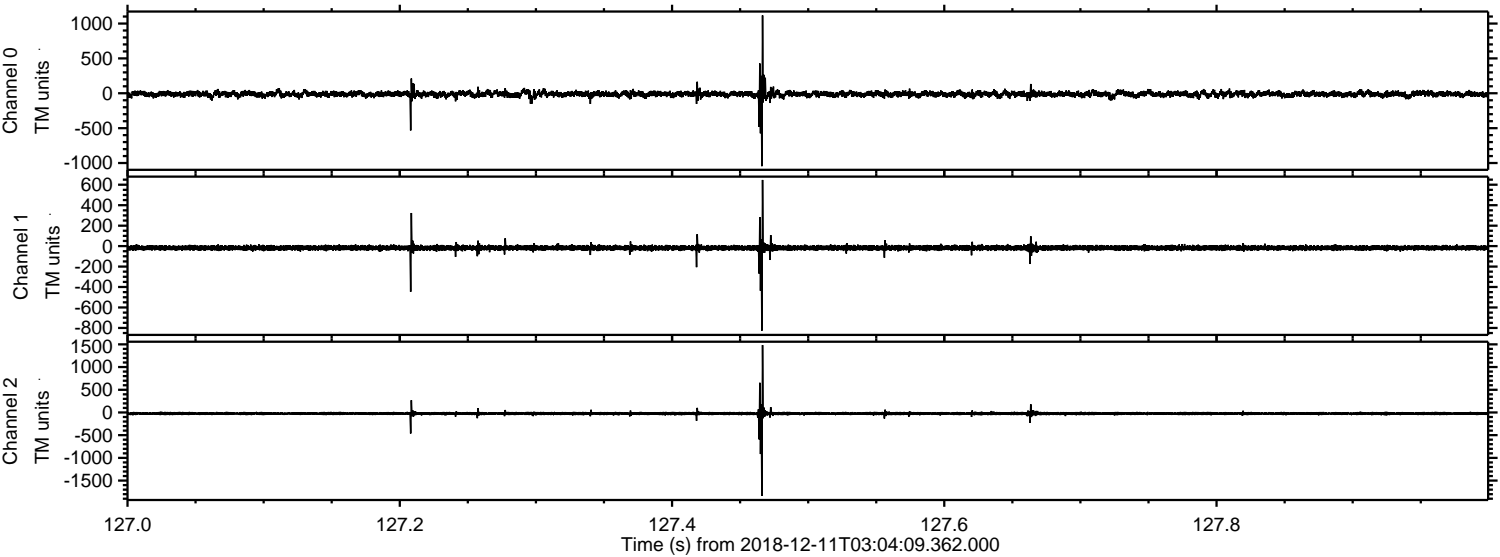

Processed Tue Dec 11 04:12:10 2018 by ELM ver.2012-10-06 from 001__elm20181211_030408__dat00.bin

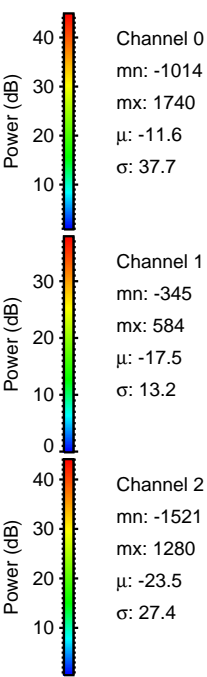
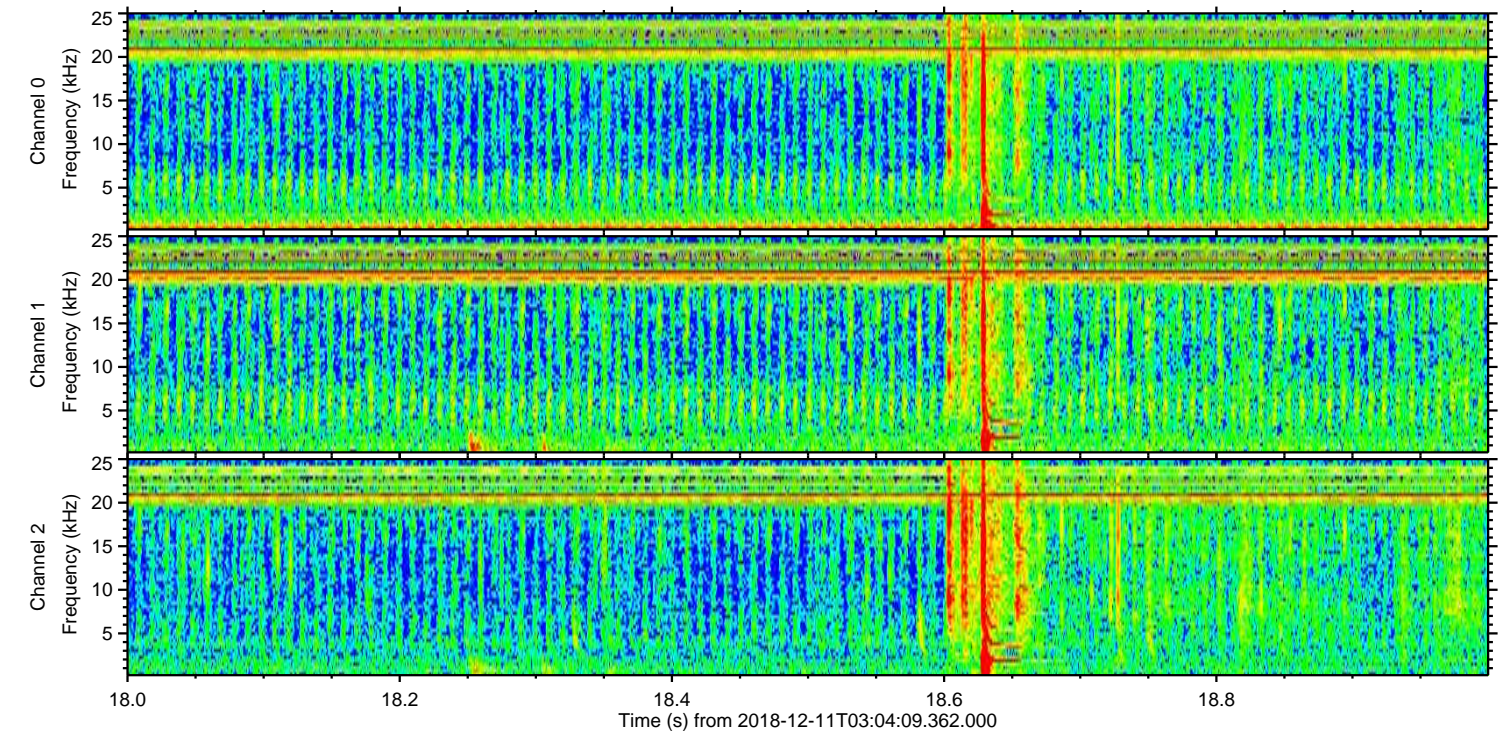
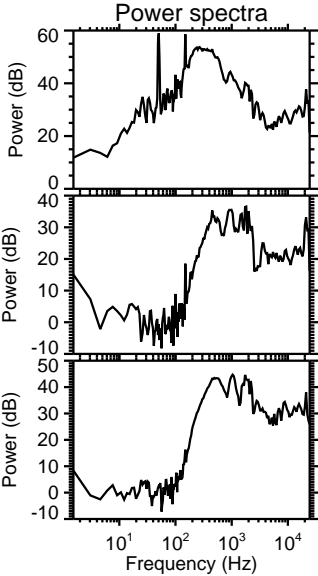
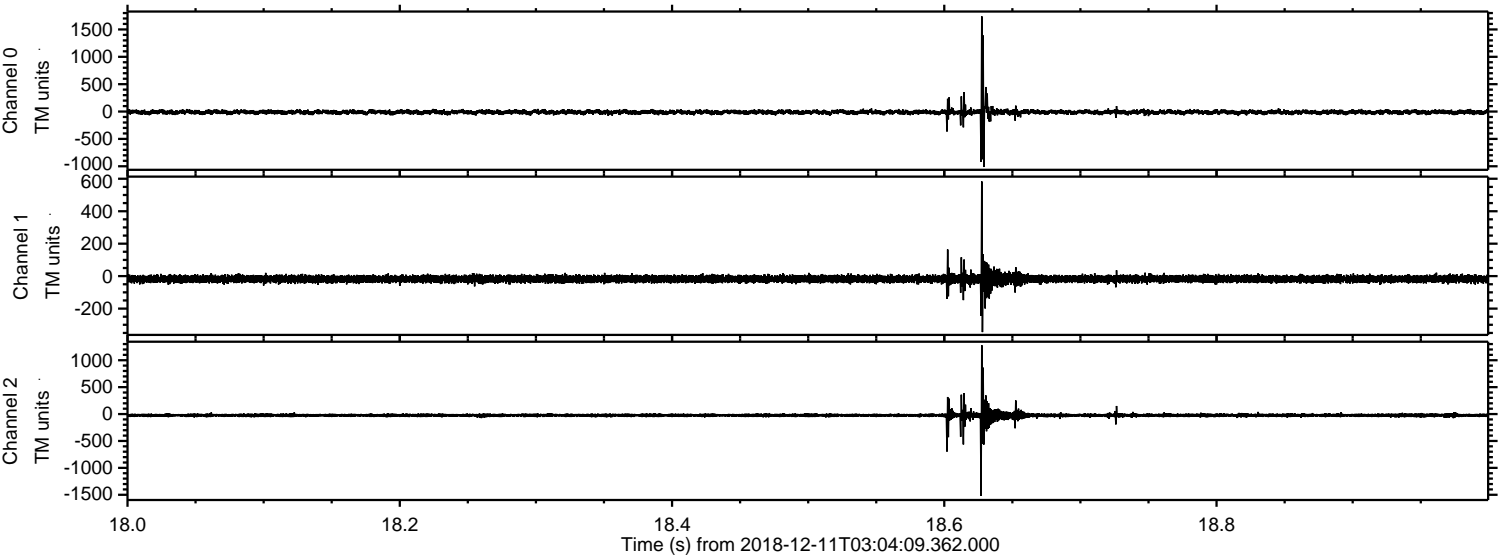

Channel 0
mn: -1014
mx: 1740
 μ : -11.6
 σ : 37.7

Channel 1
mn: -345
mx: 584
 μ : -17.5
 σ : 13.2

Channel 2
mn: -1521
mx: 1280
 μ : -23.5
 σ : 27.4

Processed Tue Dec 11 04:12:11 2018 by ELM ver.2012-10-06 from 001__elm20181211_030408__dat00.bin

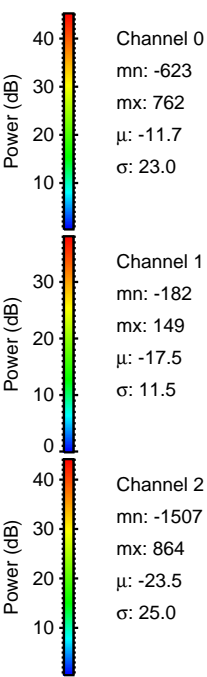
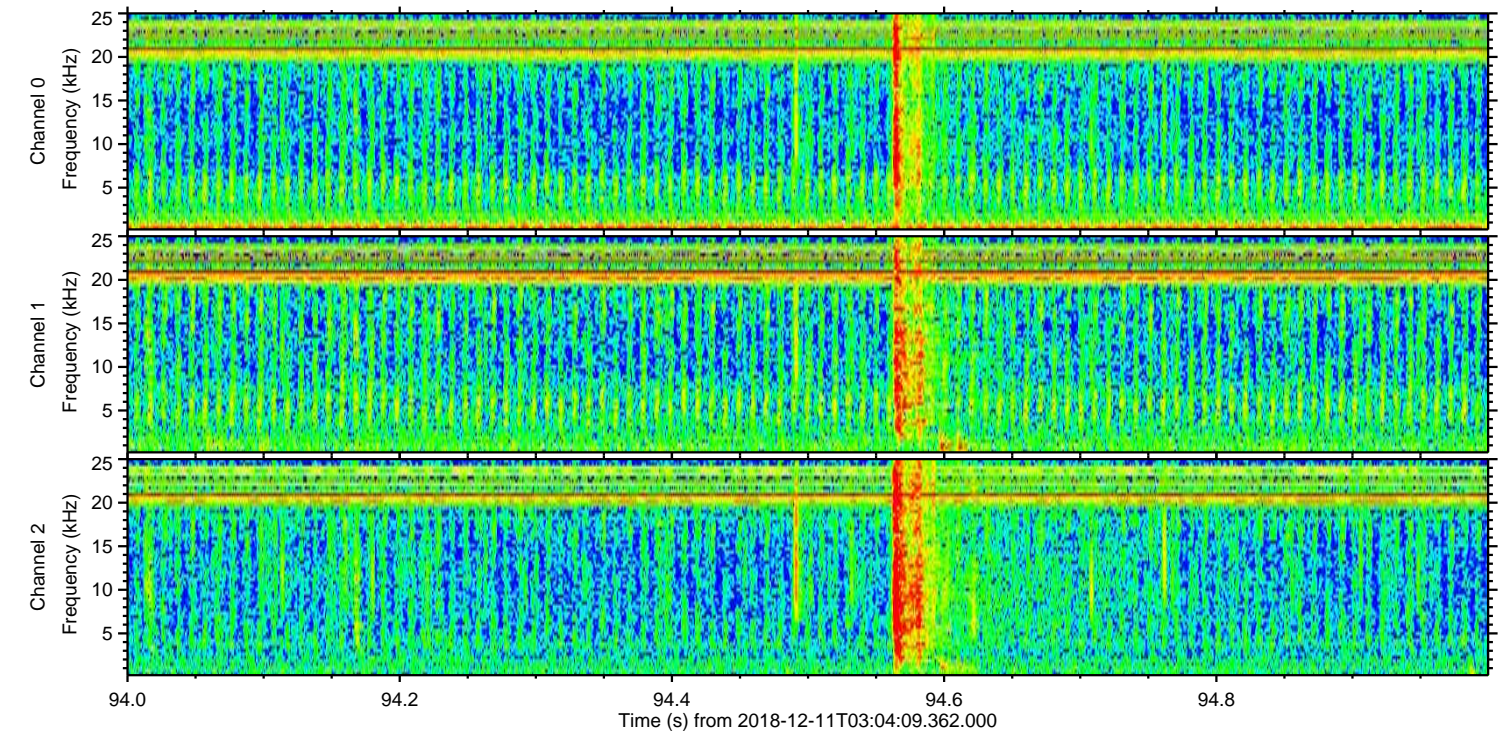
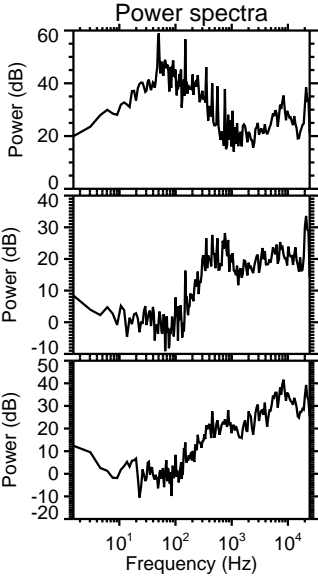
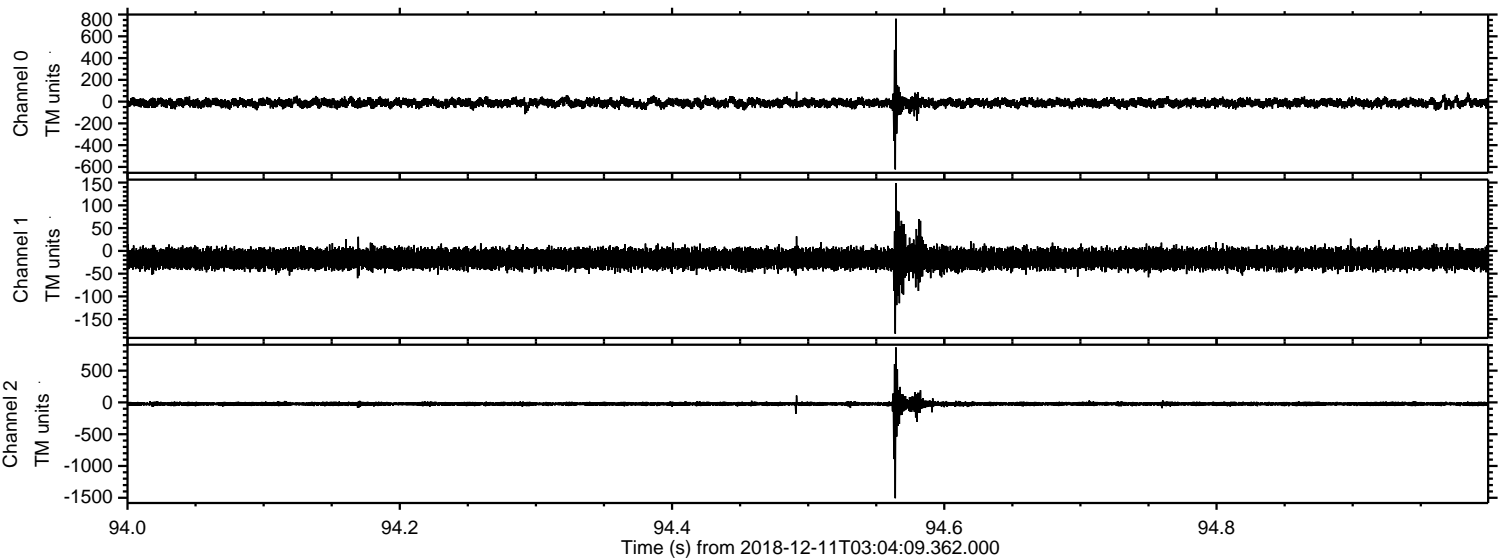

Processed Tue Dec 11 04:12:11 2018 by ELM ver.2012-10-06 from 001__elm20181211_030408__dat00.bin

