

# ELMAVAN 3D WAVEFORMS (Measured data sampled at 50 kHz) 51000 packets of 144 samples from 2018-12-09T12:27:27.837.999.

Processed Sun Dec 9 13:35:44 2018 by ELM ver.2012-10-06 from 001\_\_elm20181209\_122726\_\_dat00.bin

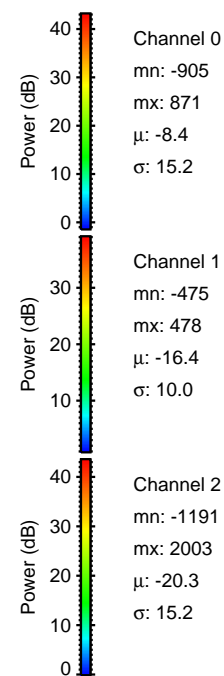

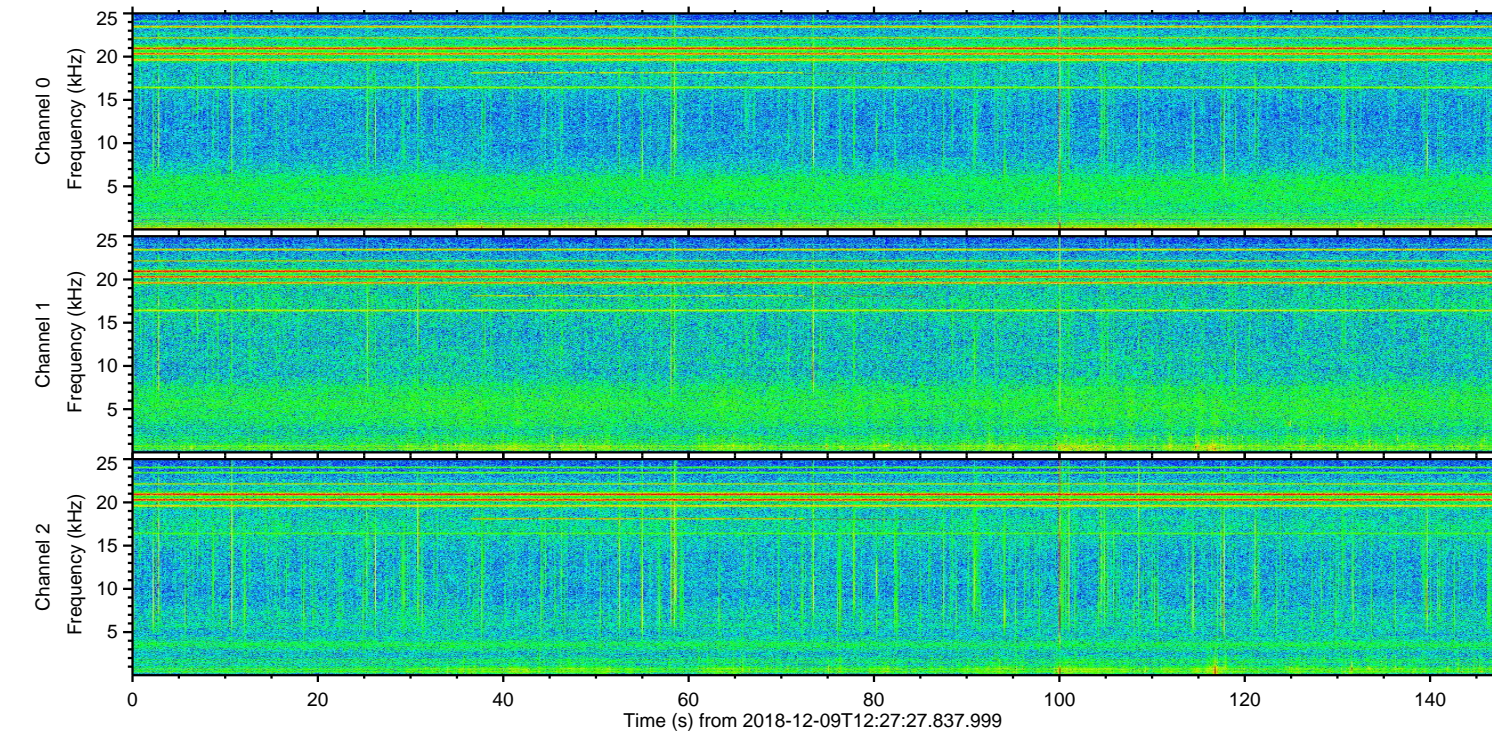
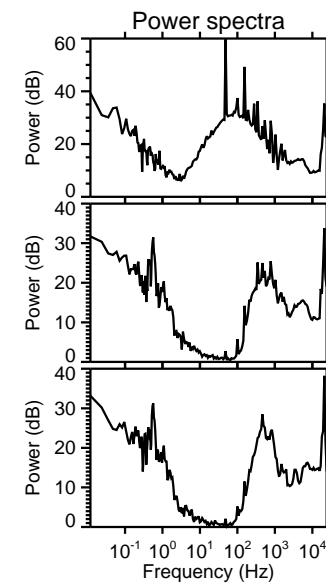
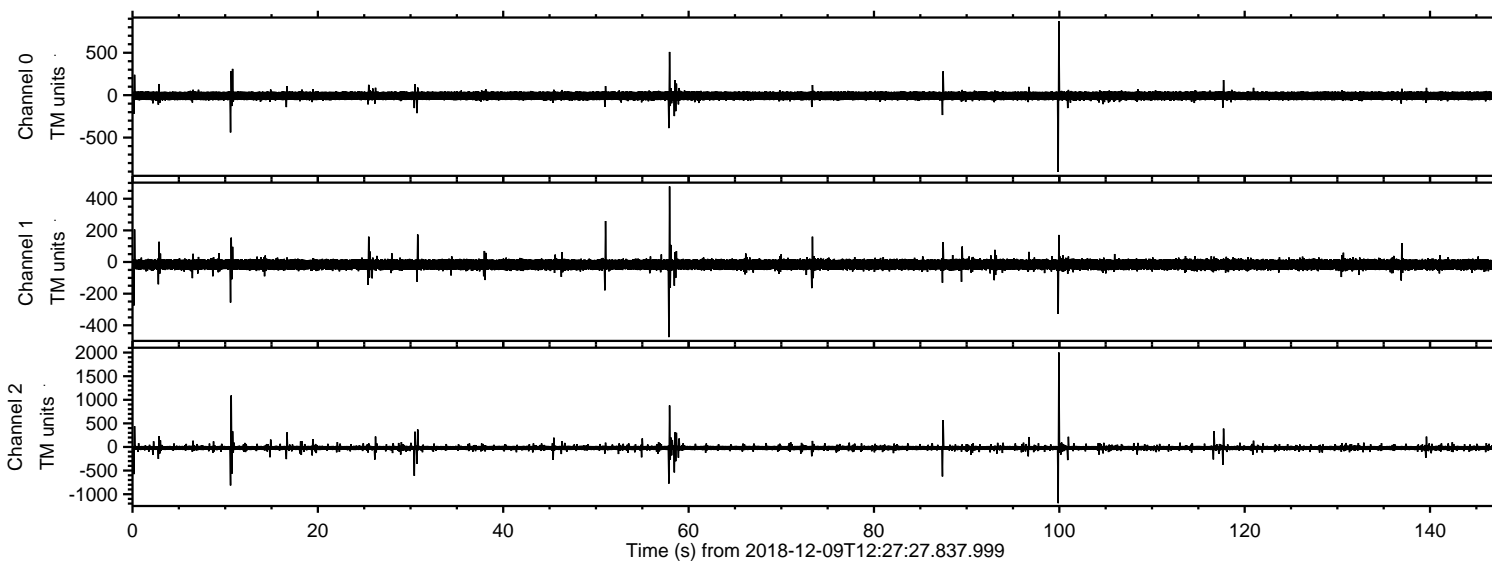

ELMAVAN 3D WAVEFORMS (Measured data sampled at 50 kHz) 51000 packets of 144 samples from 2018-12-09T12:27:27.837.999. Part 100/147

Processed Sun Dec 9 13:35:51 2018 by ELM ver.2012-10-06 from 001\_\_elm20181209\_122726\_\_dat00.bin

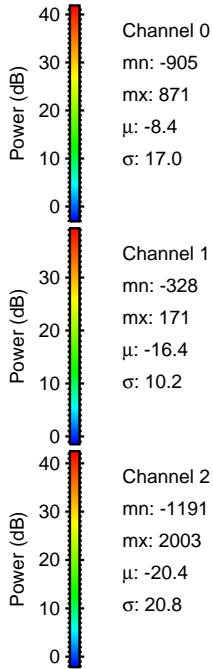
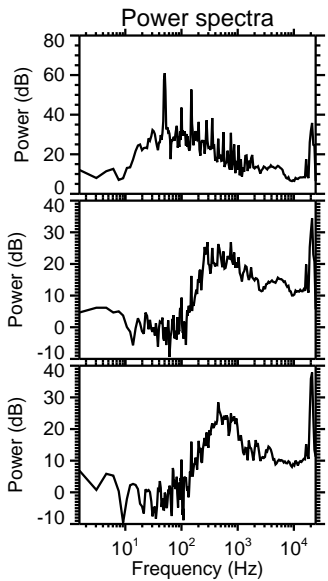
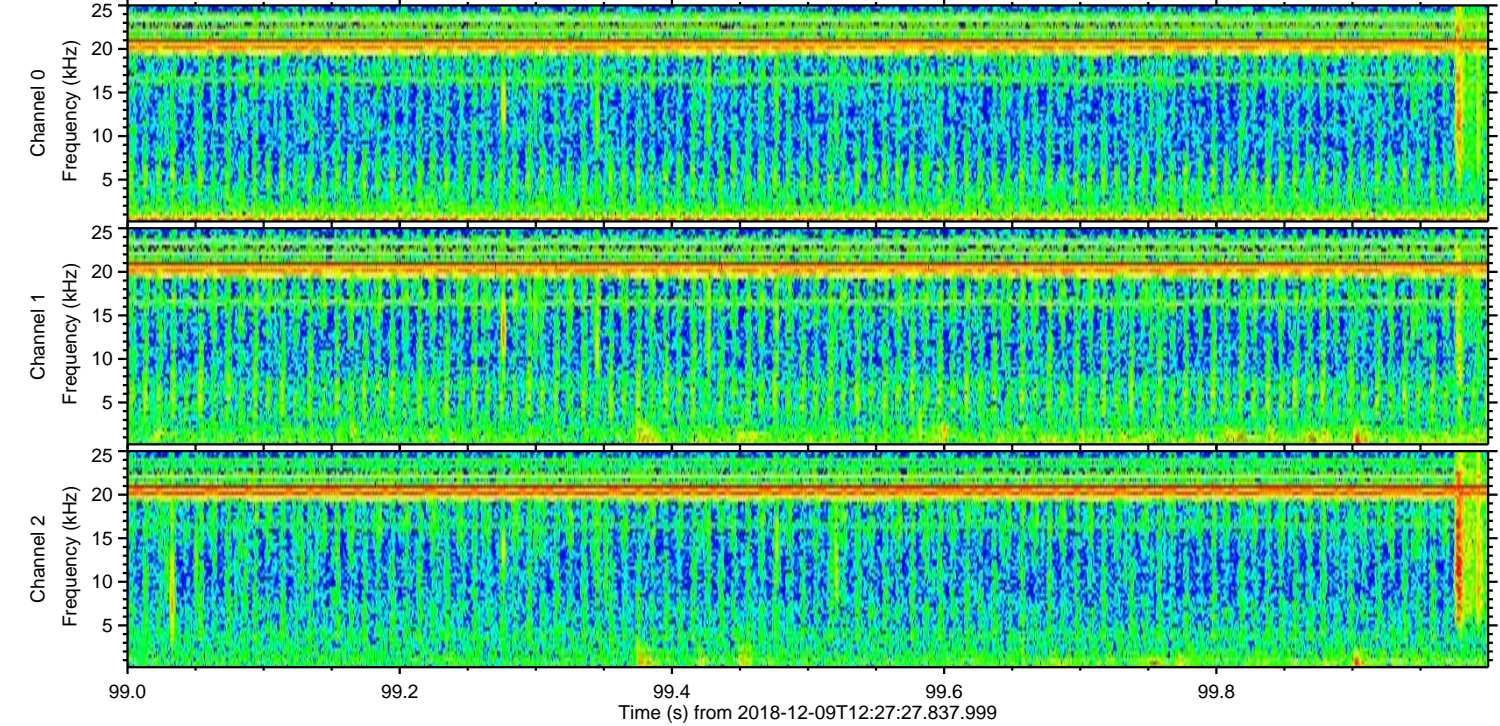
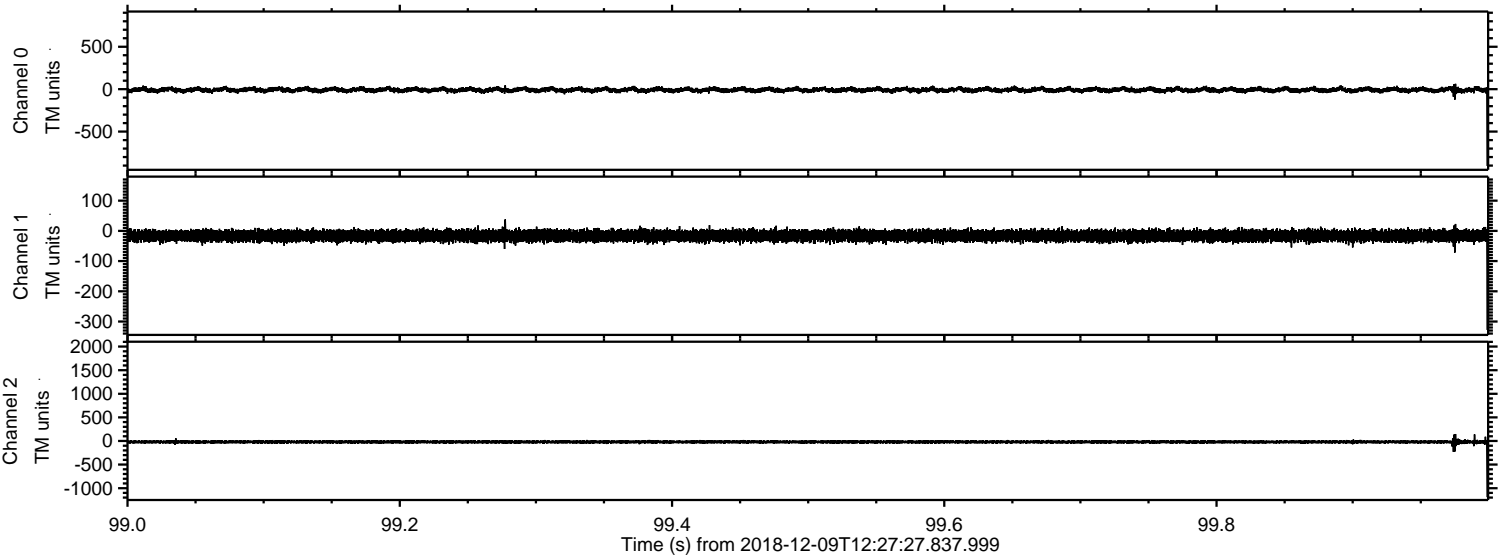



Processed Sun Dec 9 13:35:51 2018 by ELM ver.2012-10-06 from 001\_\_elm20181209\_122726\_\_dat00.bin

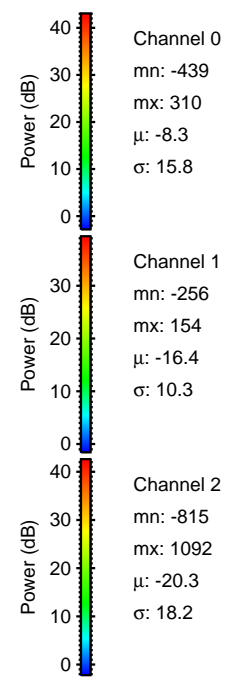
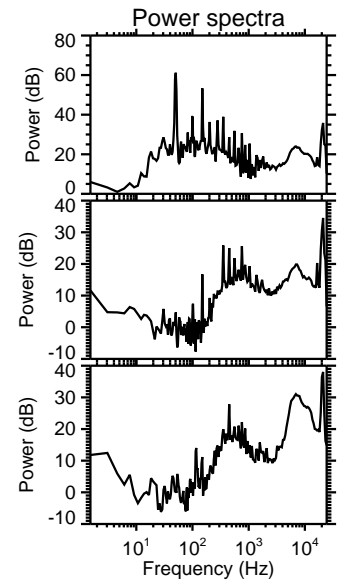
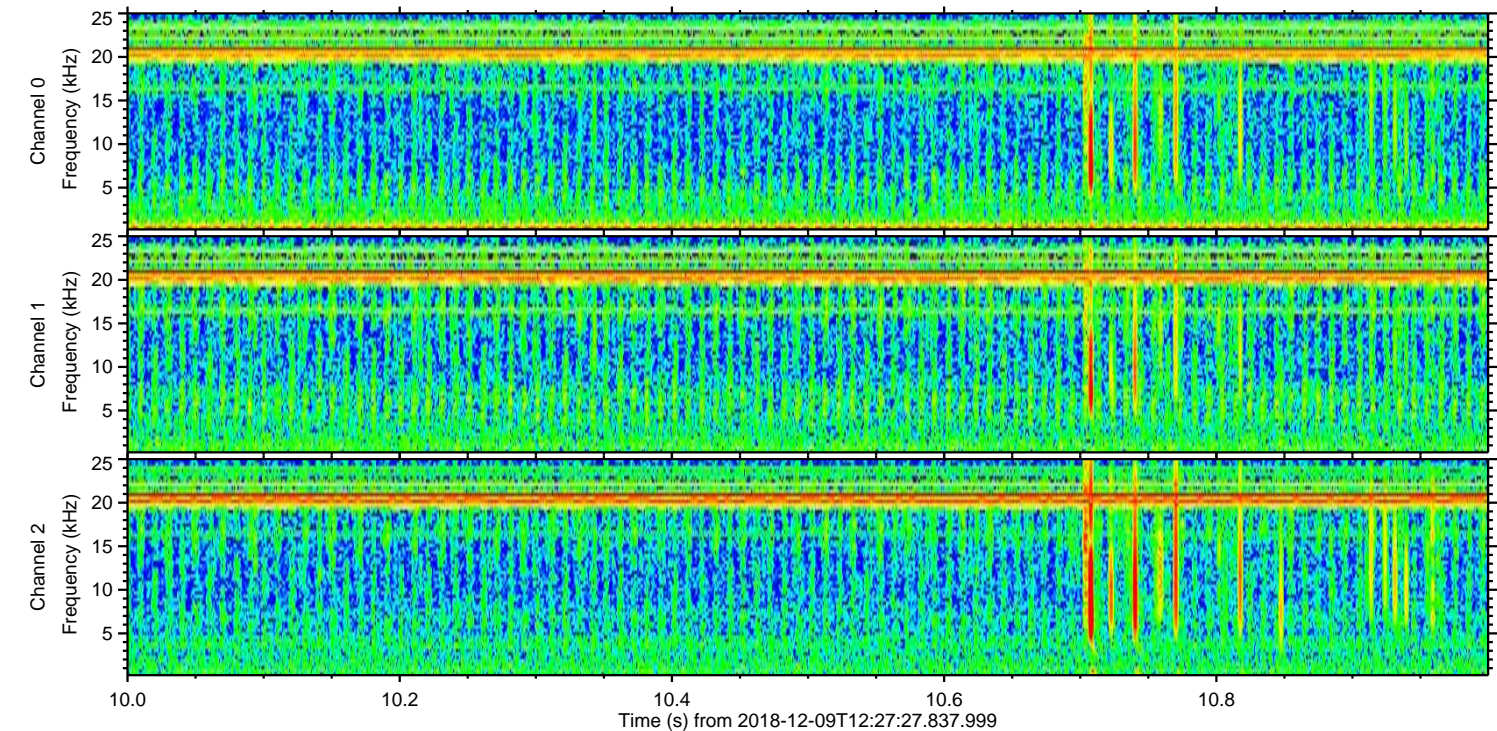
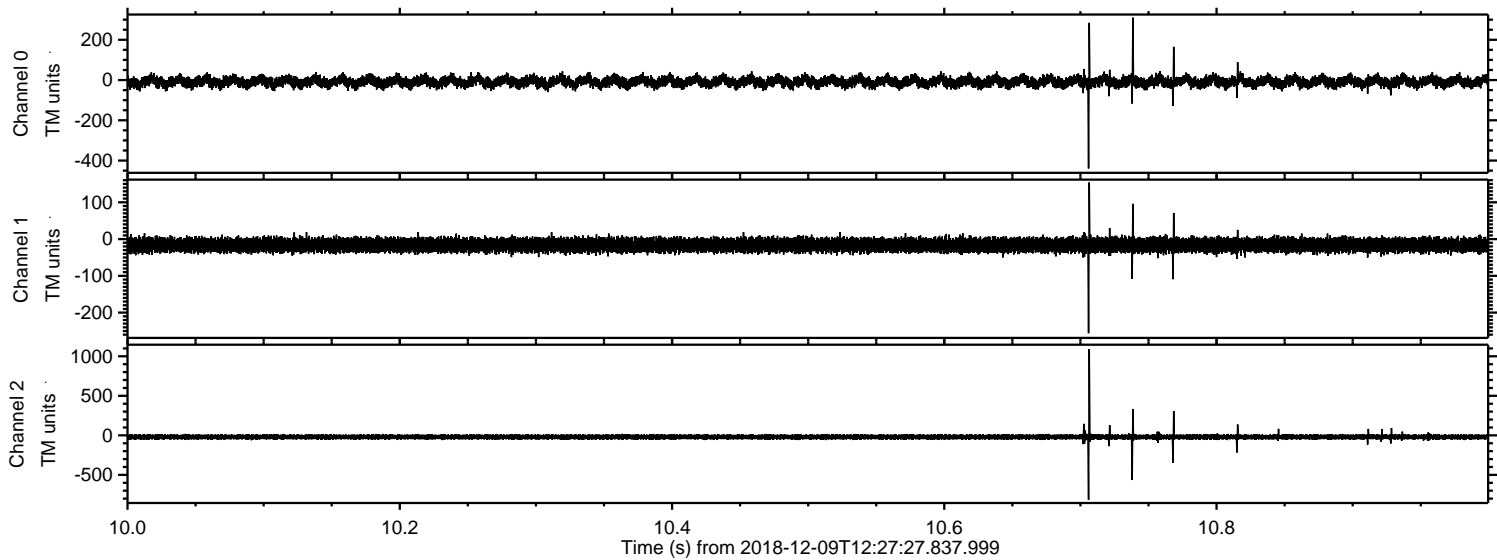



Processed Sun Dec 9 13:35:52 2018 by ELM ver.2012-10-06 from 001\_\_elm20181209\_122726\_\_dat00.bin

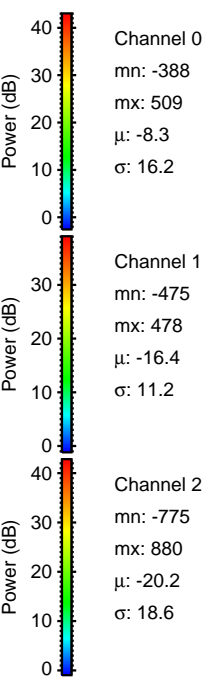
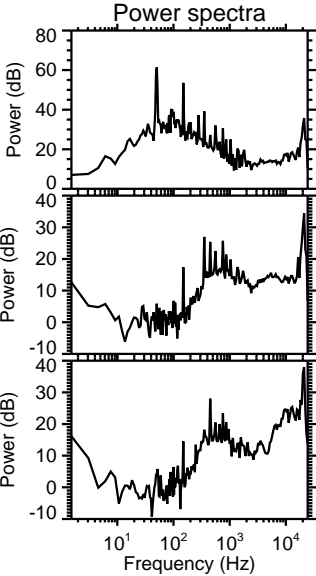
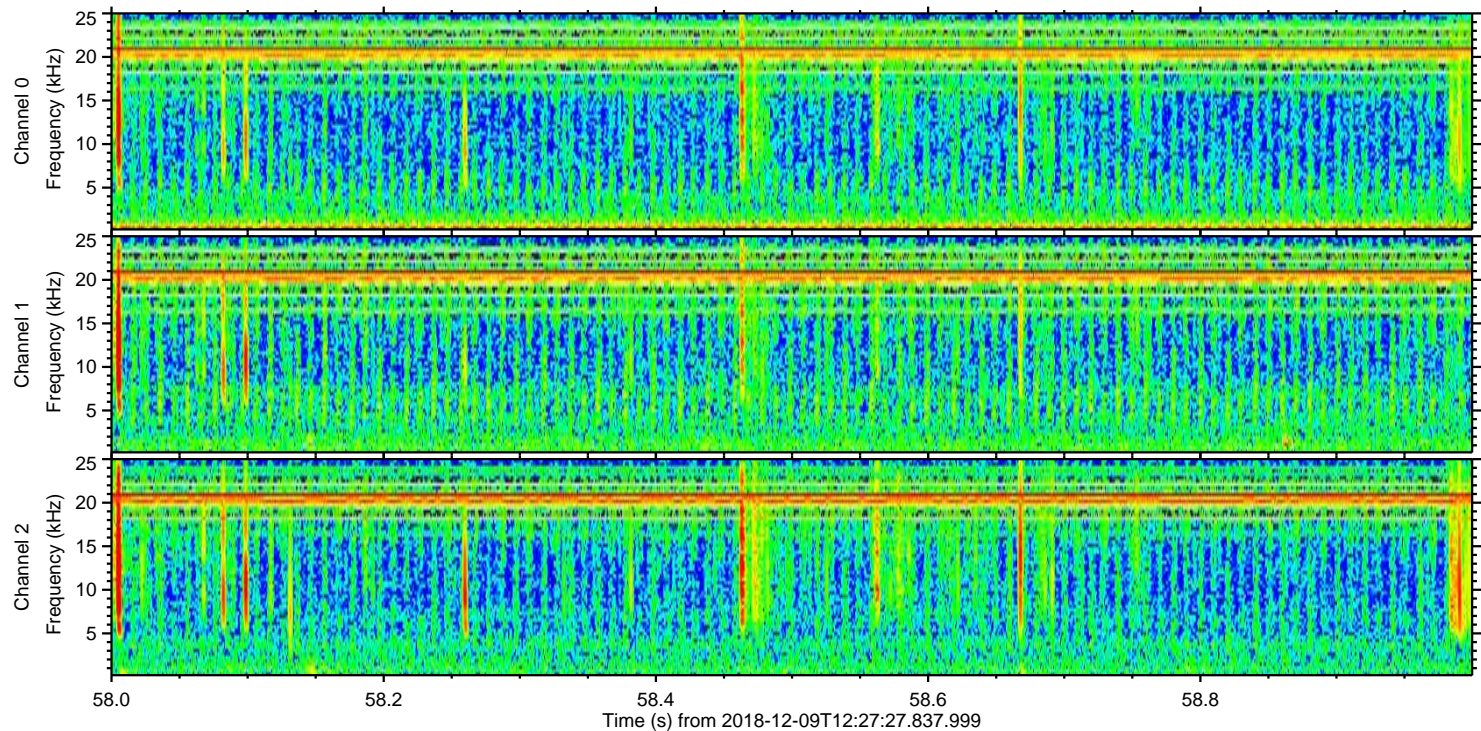
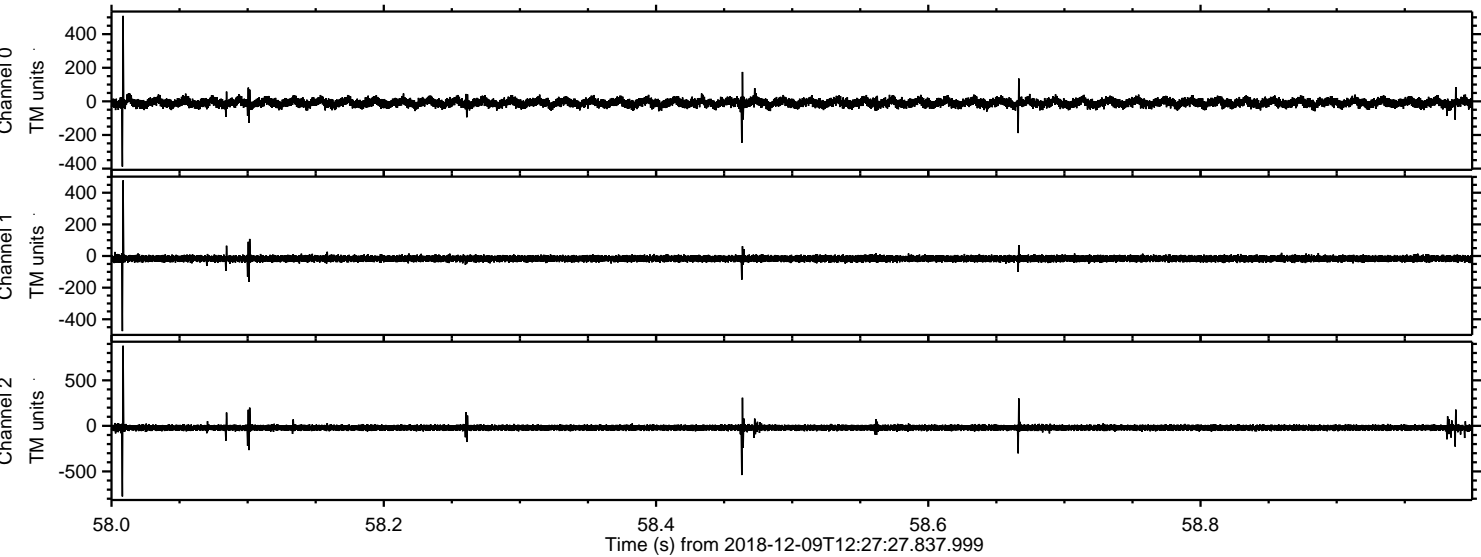



Processed Sun Dec 9 13:35:53 2018 by ELM ver.2012-10-06 from 001\_\_elm20181209\_122726\_\_dat00.bin

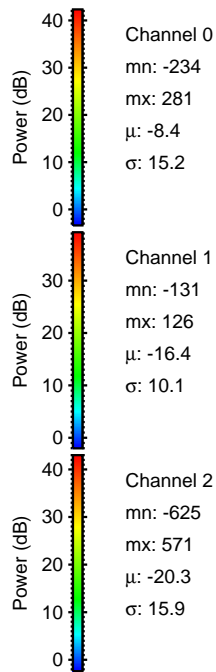
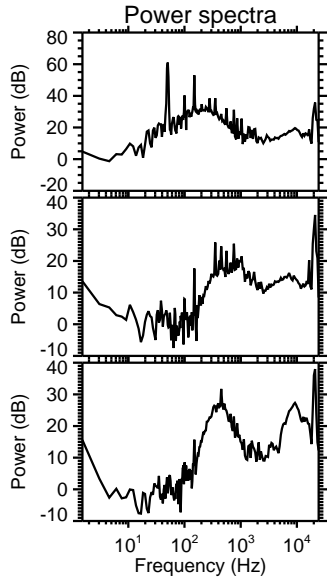
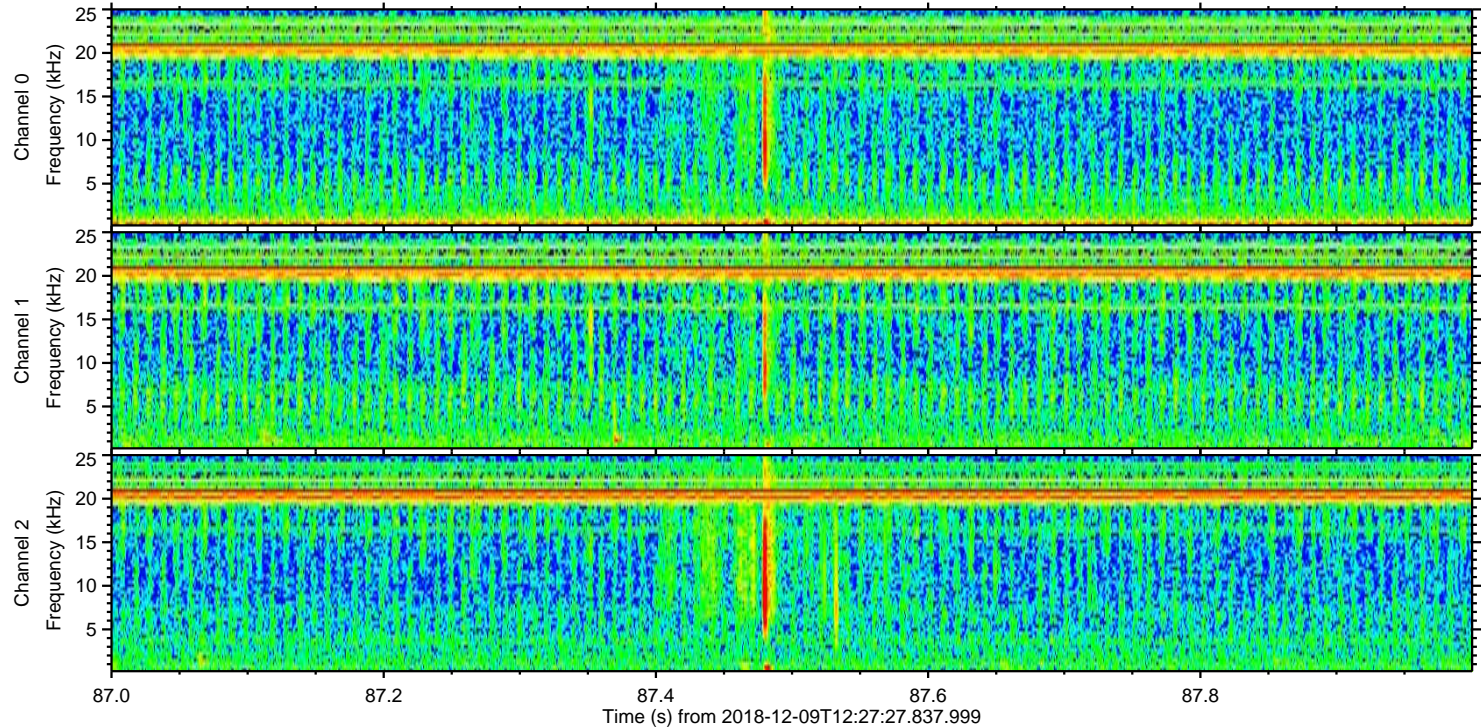
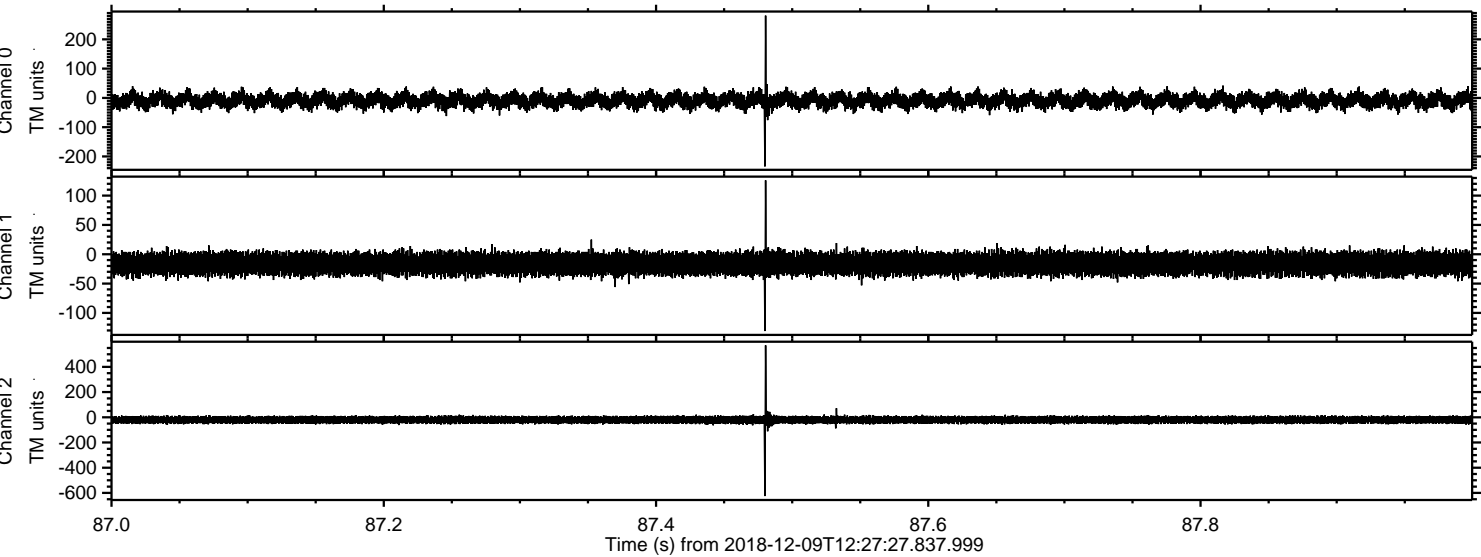



Processed Sun Dec 9 13:35:53 2018 by ELM ver.2012-10-06 from 001\_\_elm20181209\_122726\_\_dat00.bin

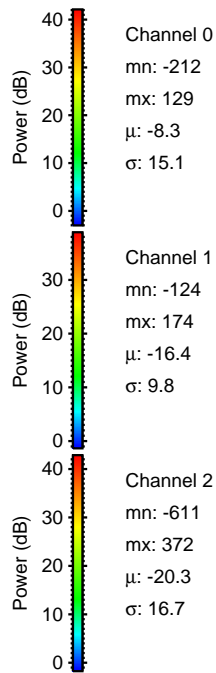
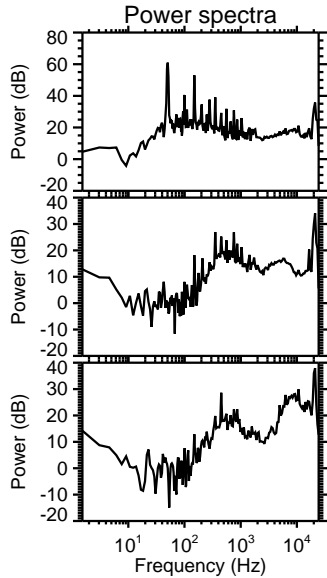
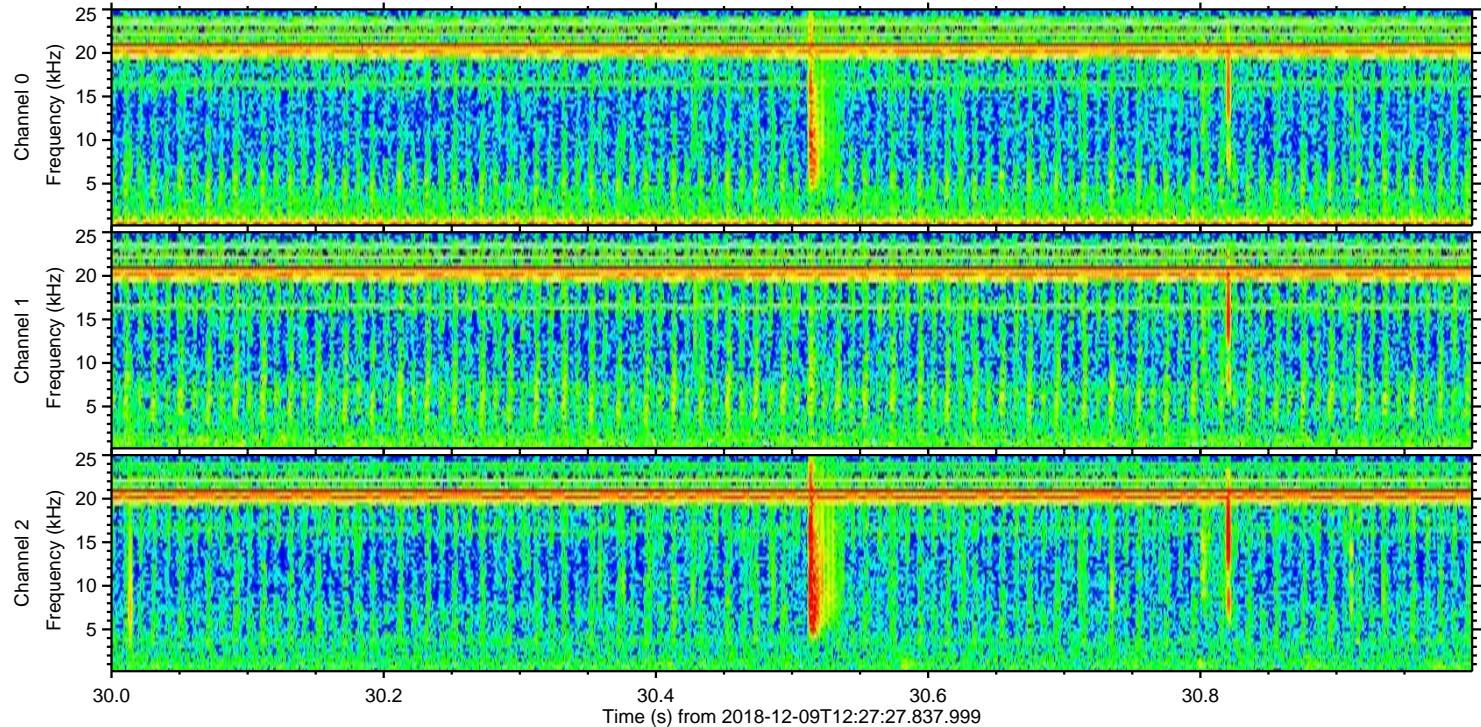
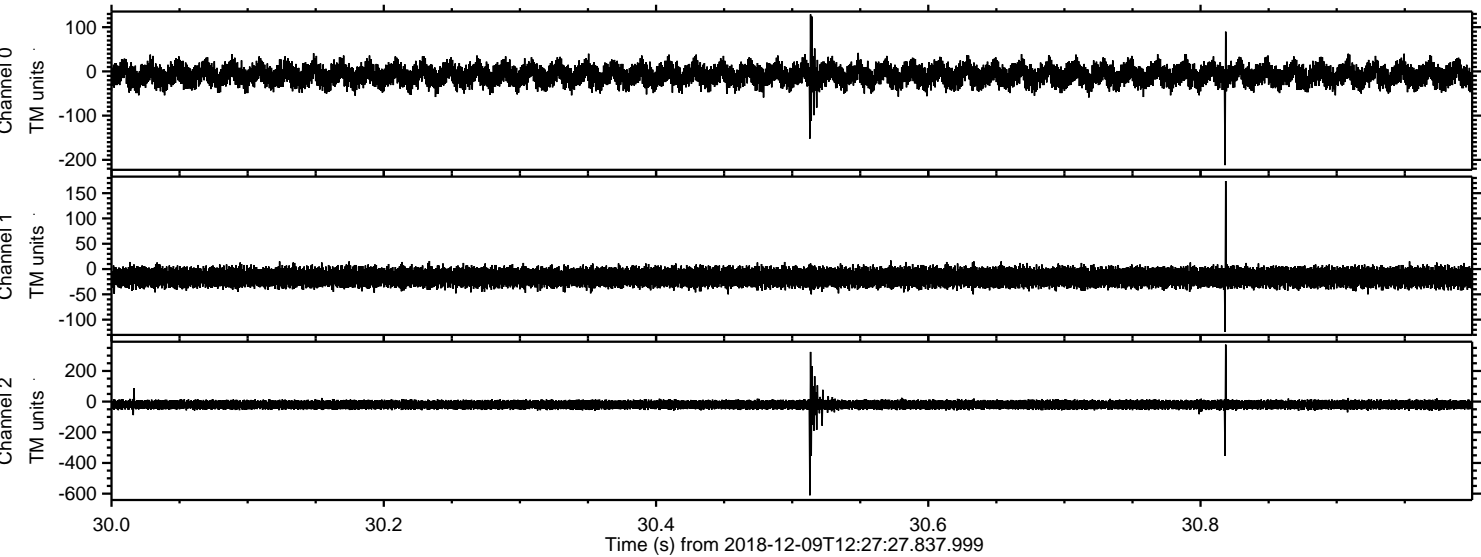



Processed Sun Dec 9 13:35:54 2018 by ELM ver.2012-10-06 from 001\_\_elm20181209\_122726\_\_dat00.bin

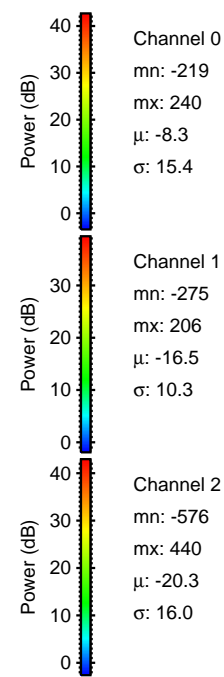
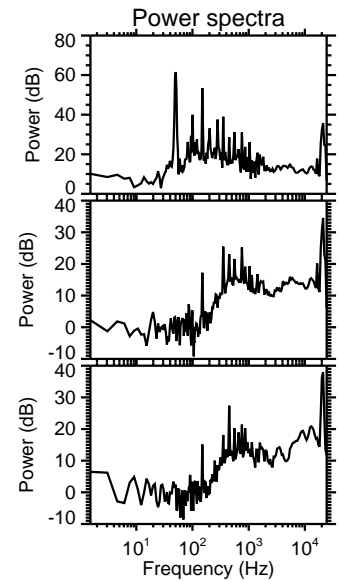
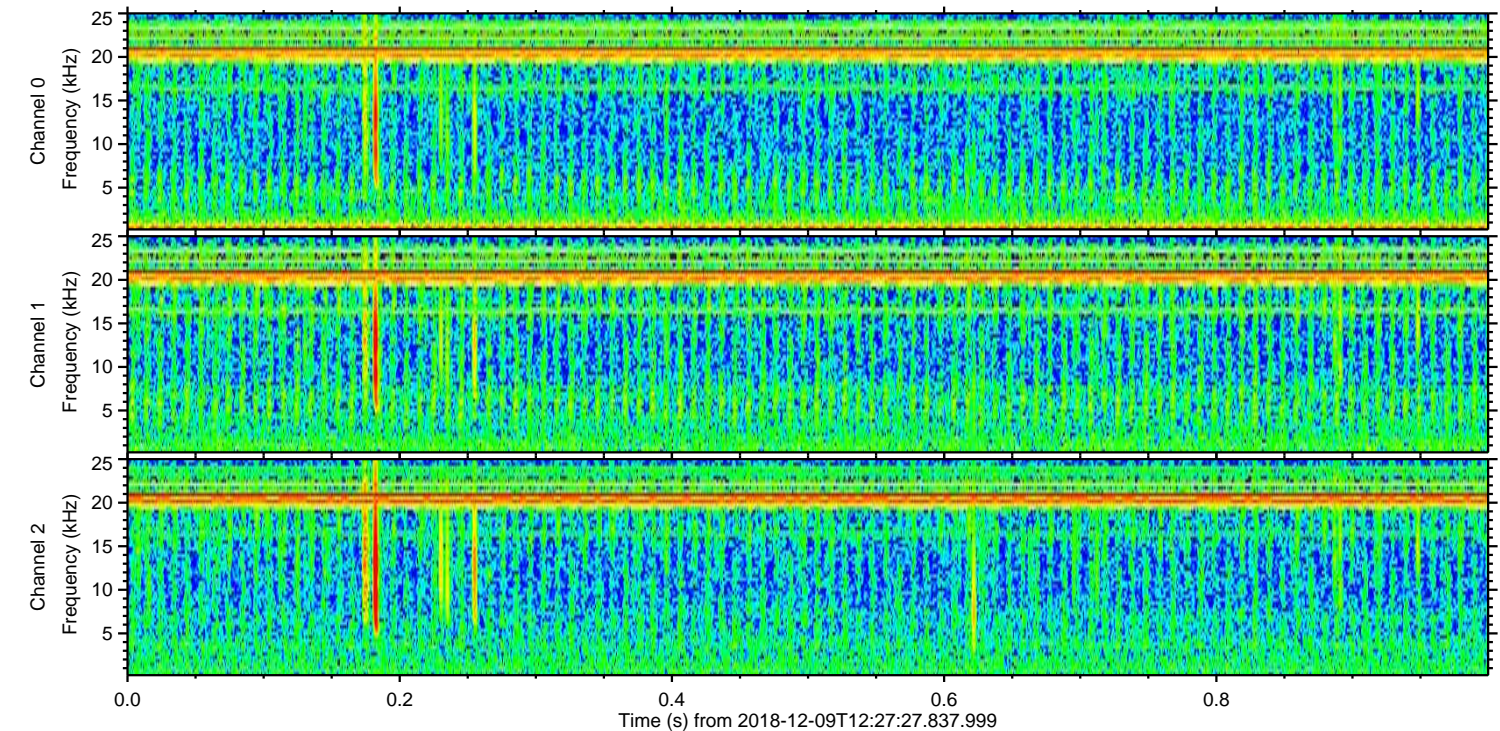
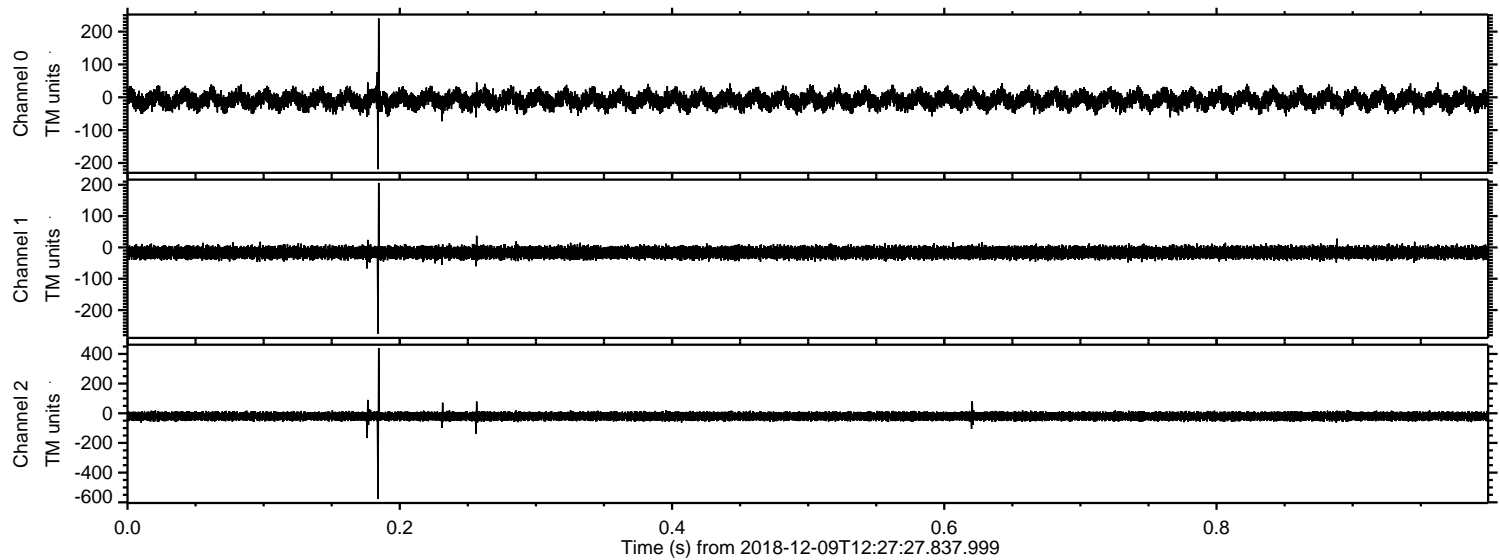



ELMAVAN 3D WAVEFORMS (Measured data sampled at 50 kHz) 51000 packets of 144 samples from 2018-12-09T12:27:27.837.999. Part 118/147

Processed Sun Dec 9 13:35:55 2018 by ELM ver.2012-10-06 from 001\_\_elm20181209\_122726\_\_dat00.bin

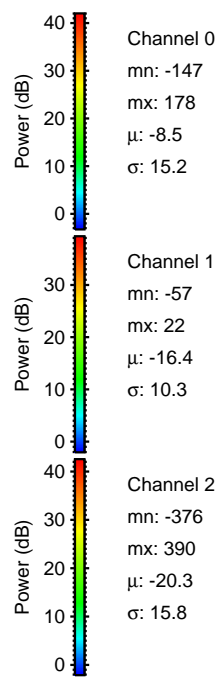
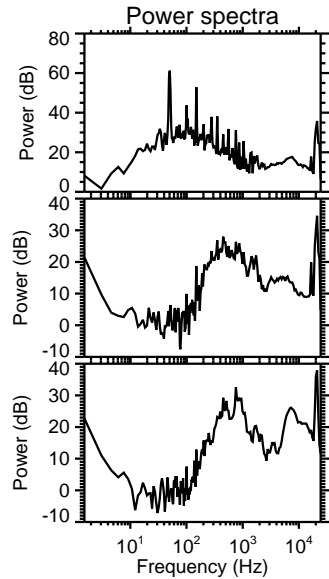
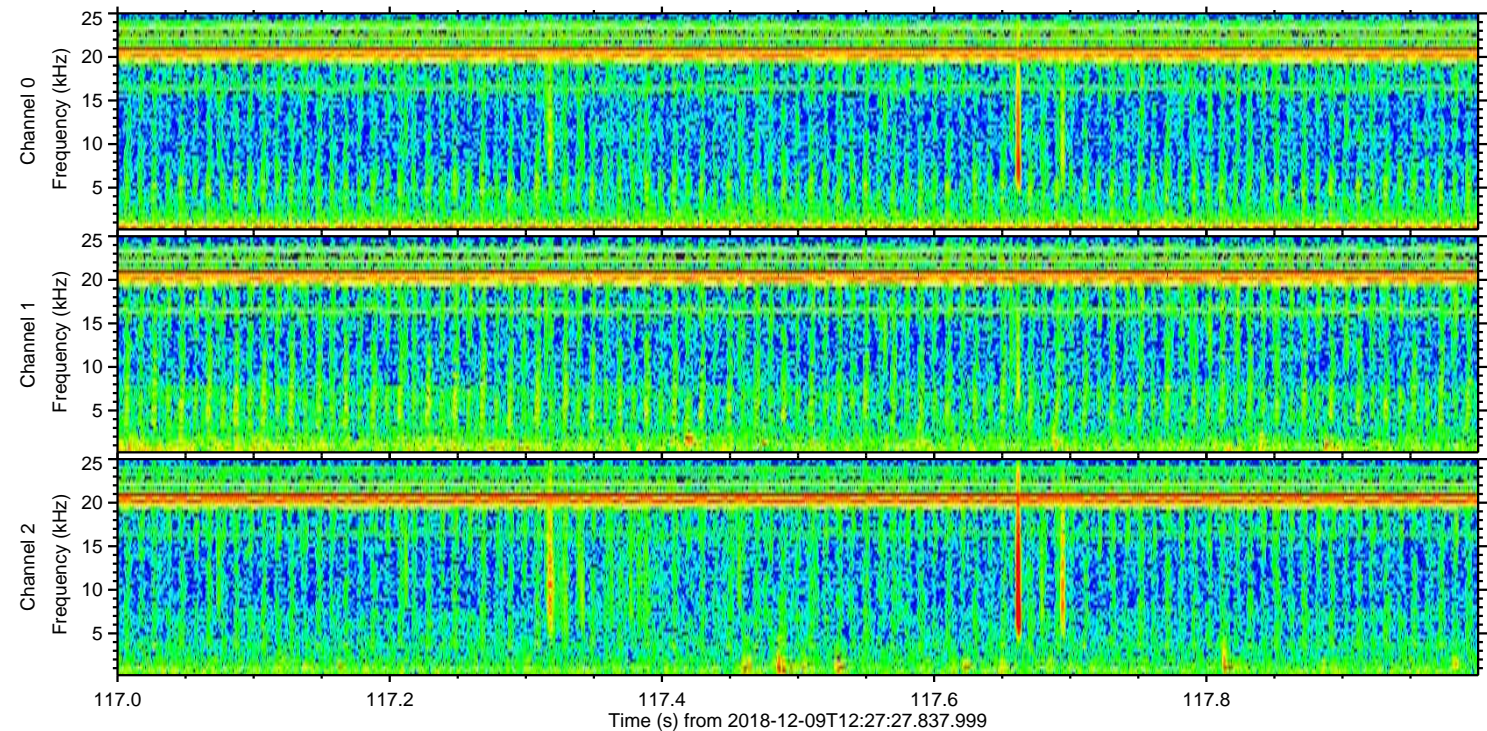
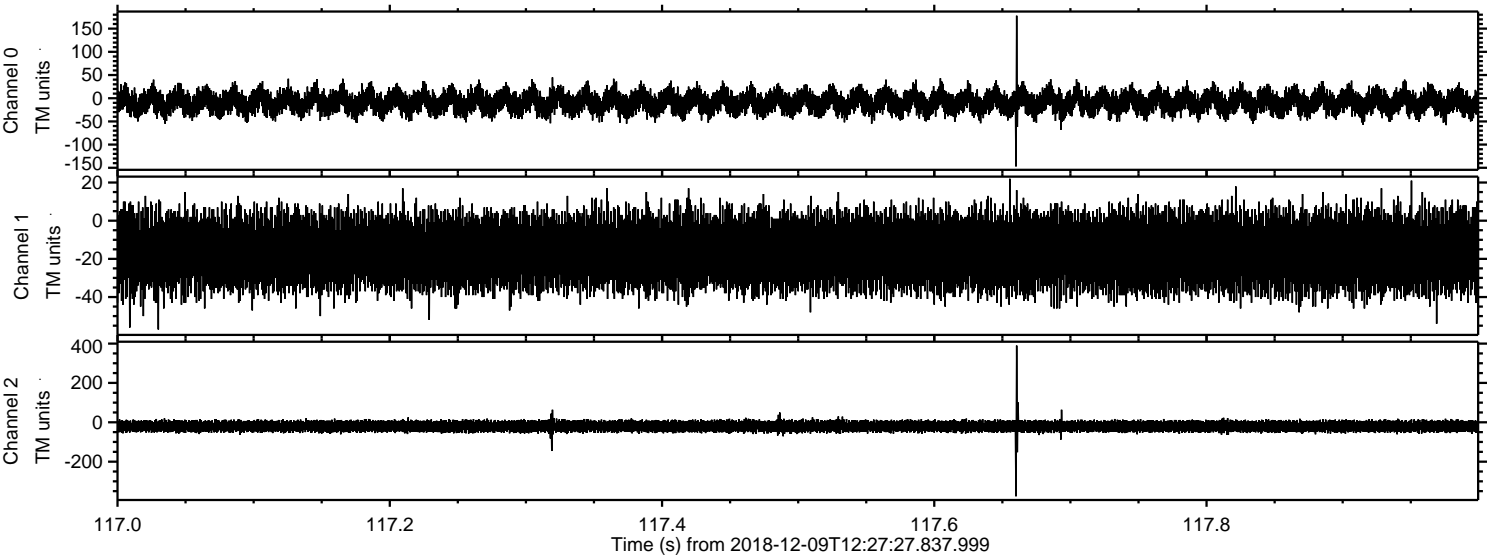



ELMAVAN 3D WAVEFORMS (Measured data sampled at 50 kHz) 51000 packets of 144 samples from 2018-12-09T12:27:27.837.999. Part 117/147

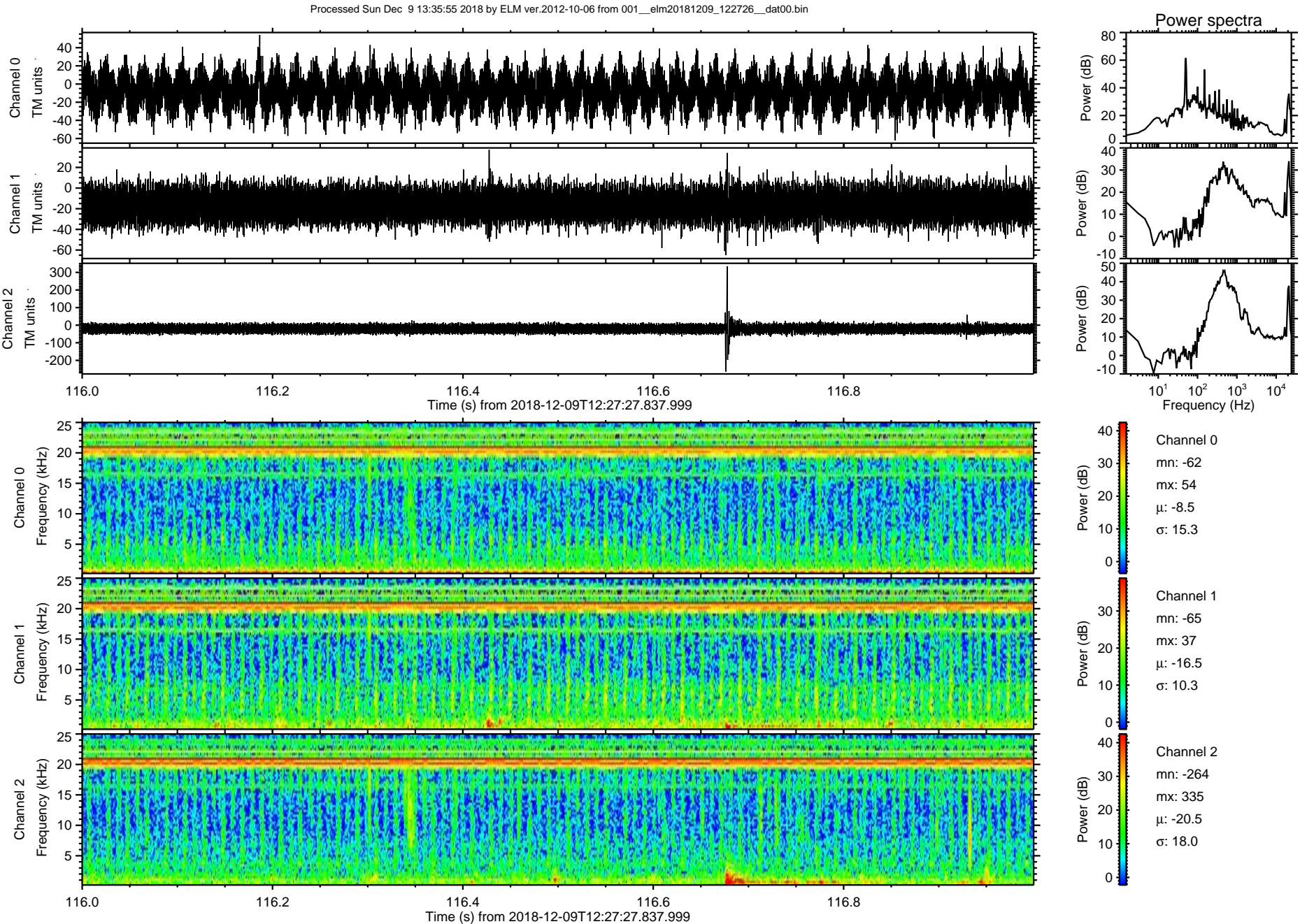



Processed Sun Dec 9 13:35:56 2018 by ELM ver.2012-10-06 from 001\_\_elm20181209\_122726\_\_dat00.bin

