

# ELMAVAN 3D WAVEFORMS (Measured data sampled at 50 kHz) 51000 packets of 144 samples from 2018-12-08T17:51:38.949.000.

Processed Sat Dec 8 18:59:45 2018 by ELM ver.2012-10-06 from 001\_\_elm20181208\_175137\_\_dat00.bin

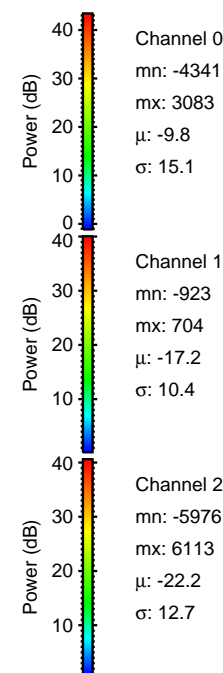

Processed Sat Dec 8 18:59:51 2018 by ELM ver.2012-10-06 from 001\_\_elm20181208\_175137\_\_dat00.bin

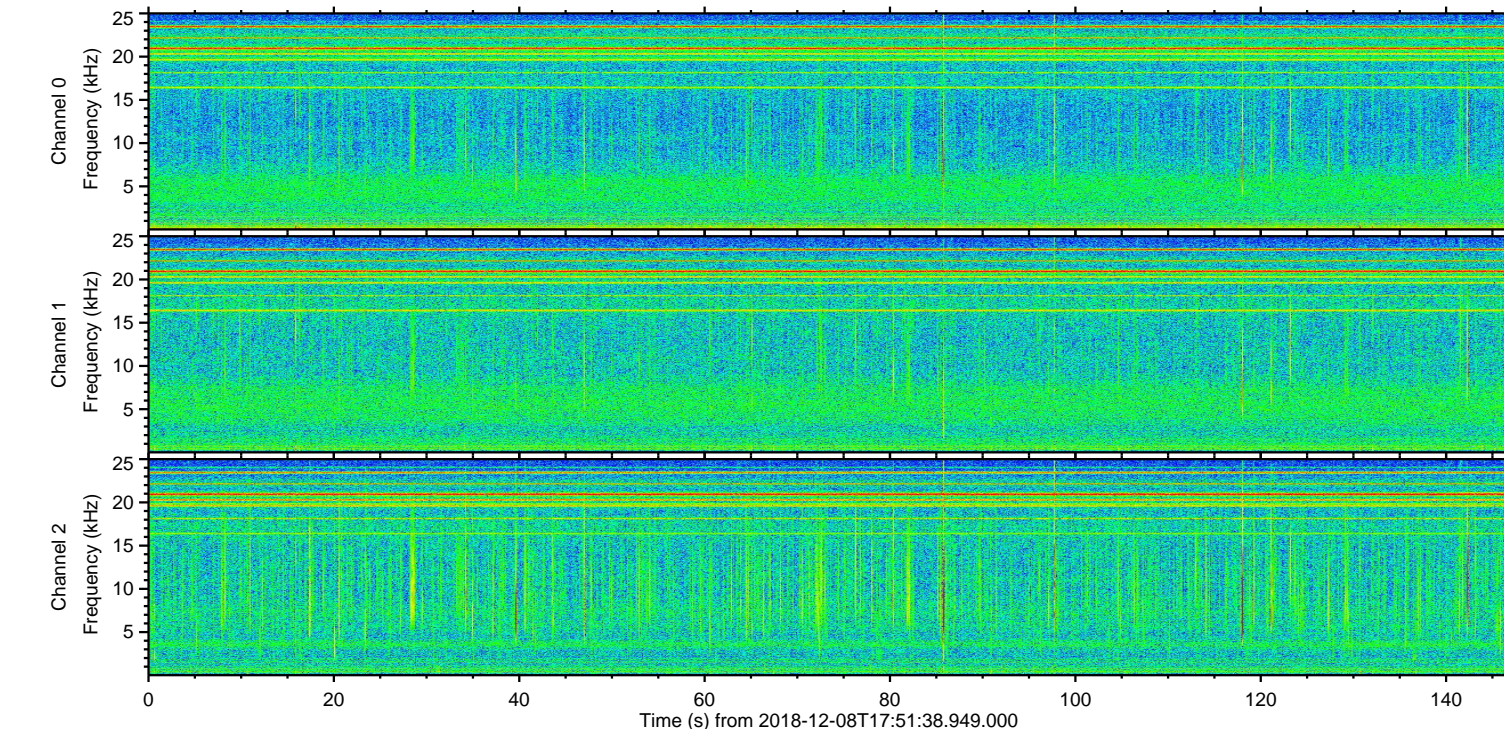
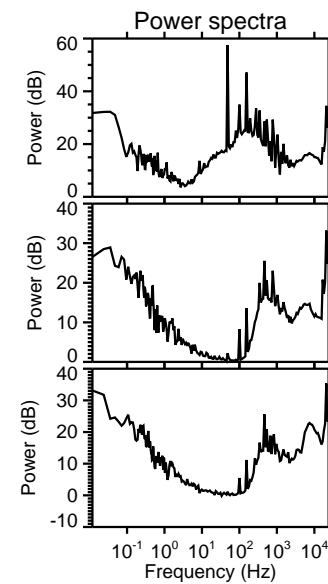
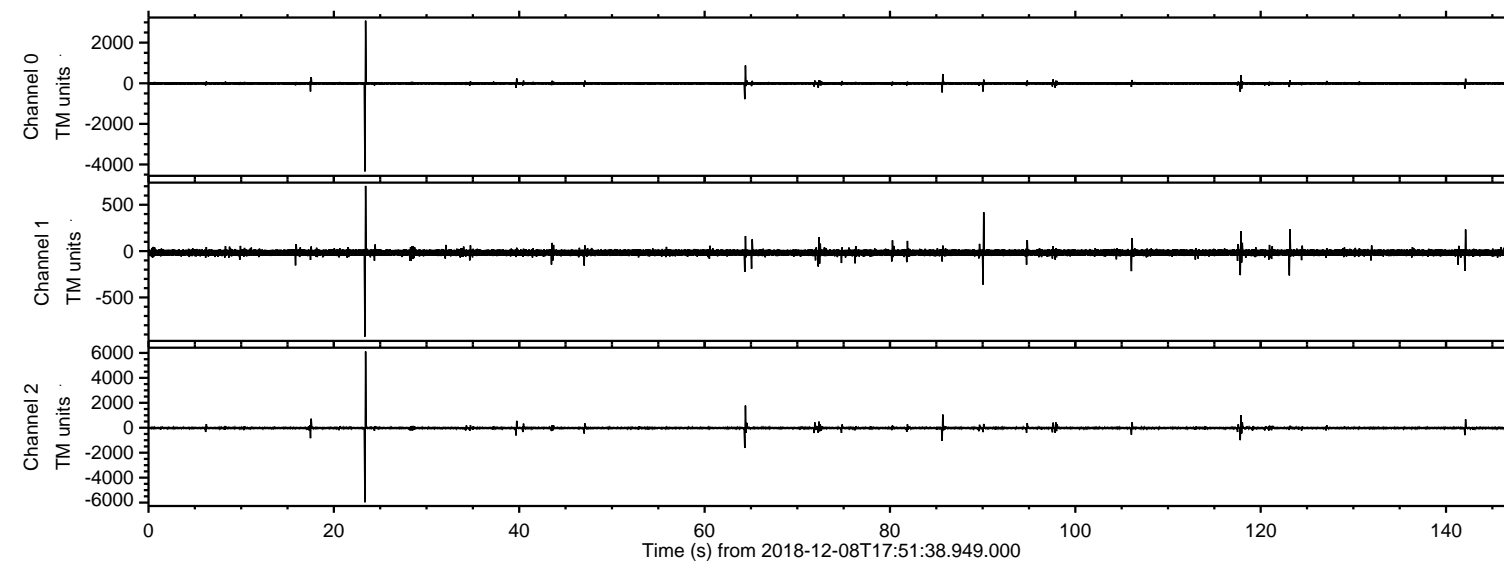
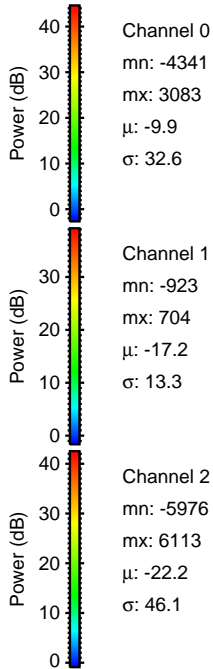
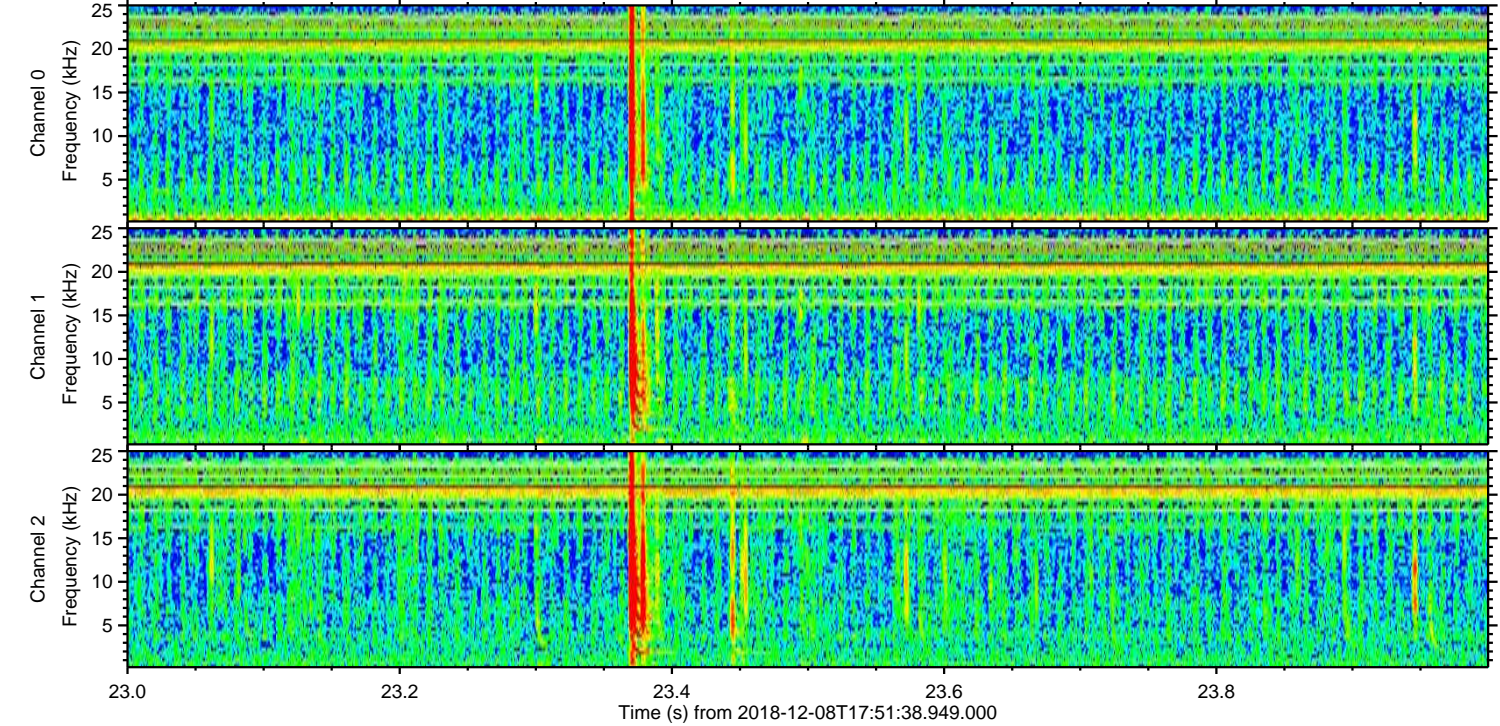
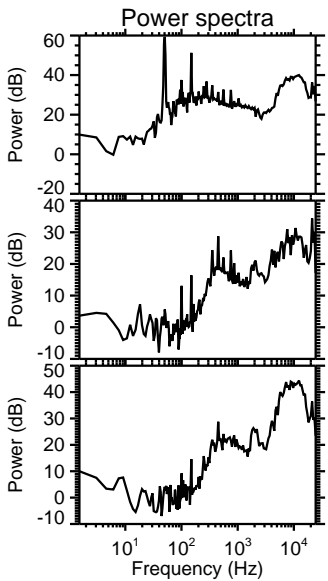
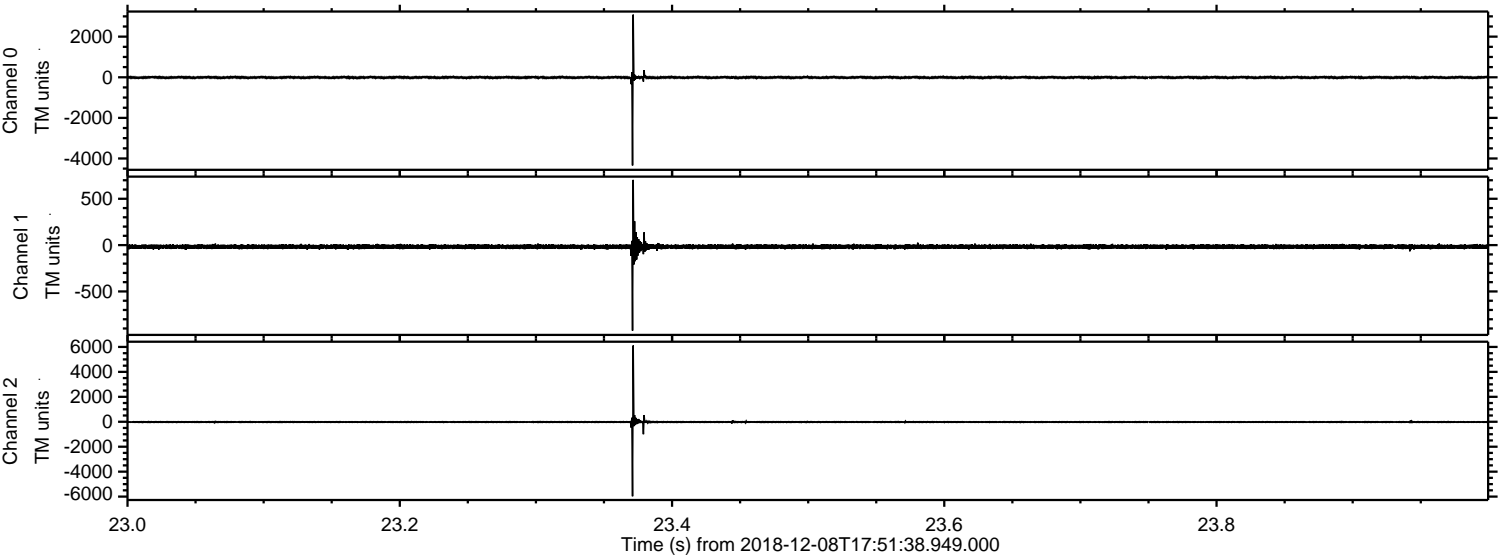

Processed Sat Dec 8 18:59:52 2018 by ELM ver.2012-10-06 from 001\_\_elm20181208\_175137\_\_dat00.bin

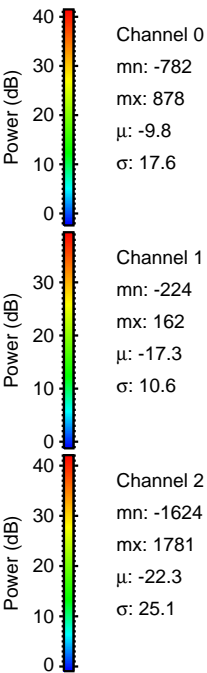
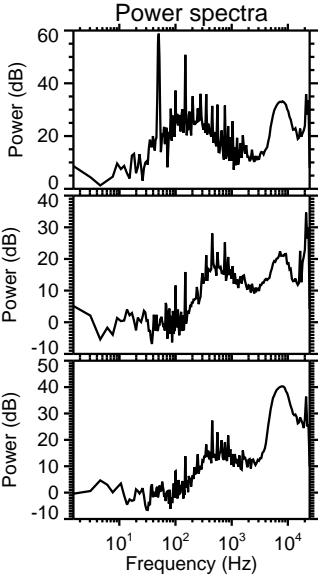
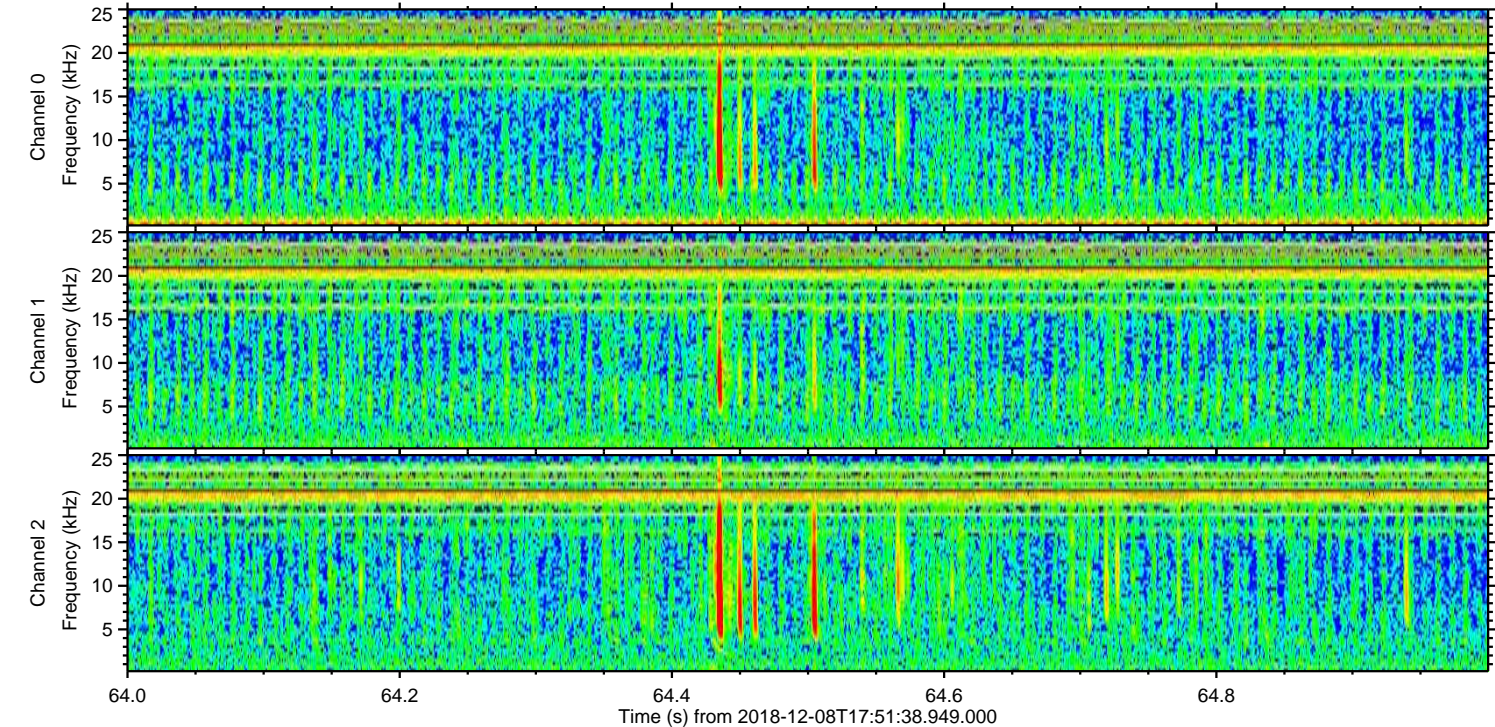
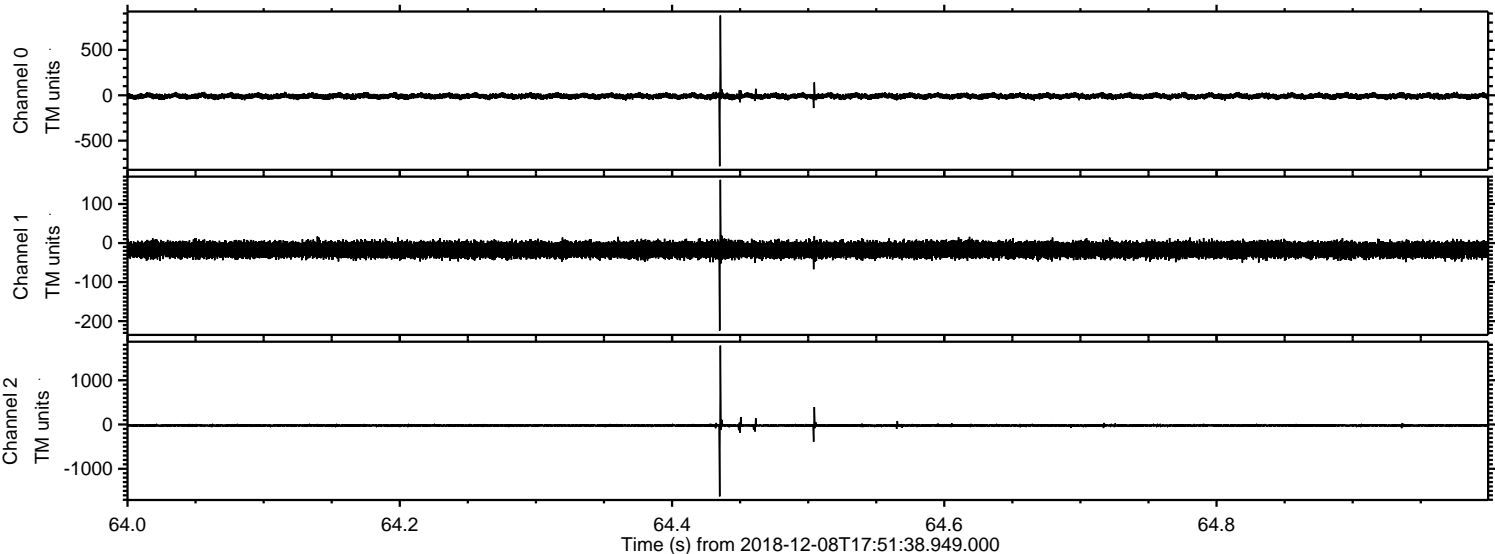

Processed Sat Dec 8 18:59:53 2018 by ELM ver.2012-10-06 from 001\_\_elm20181208\_175137\_\_dat00.bin

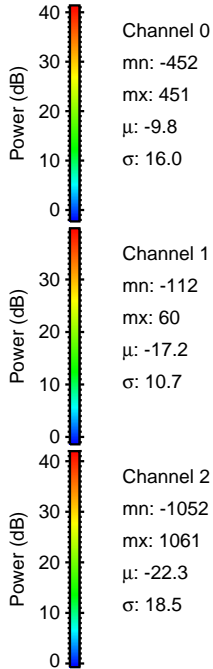
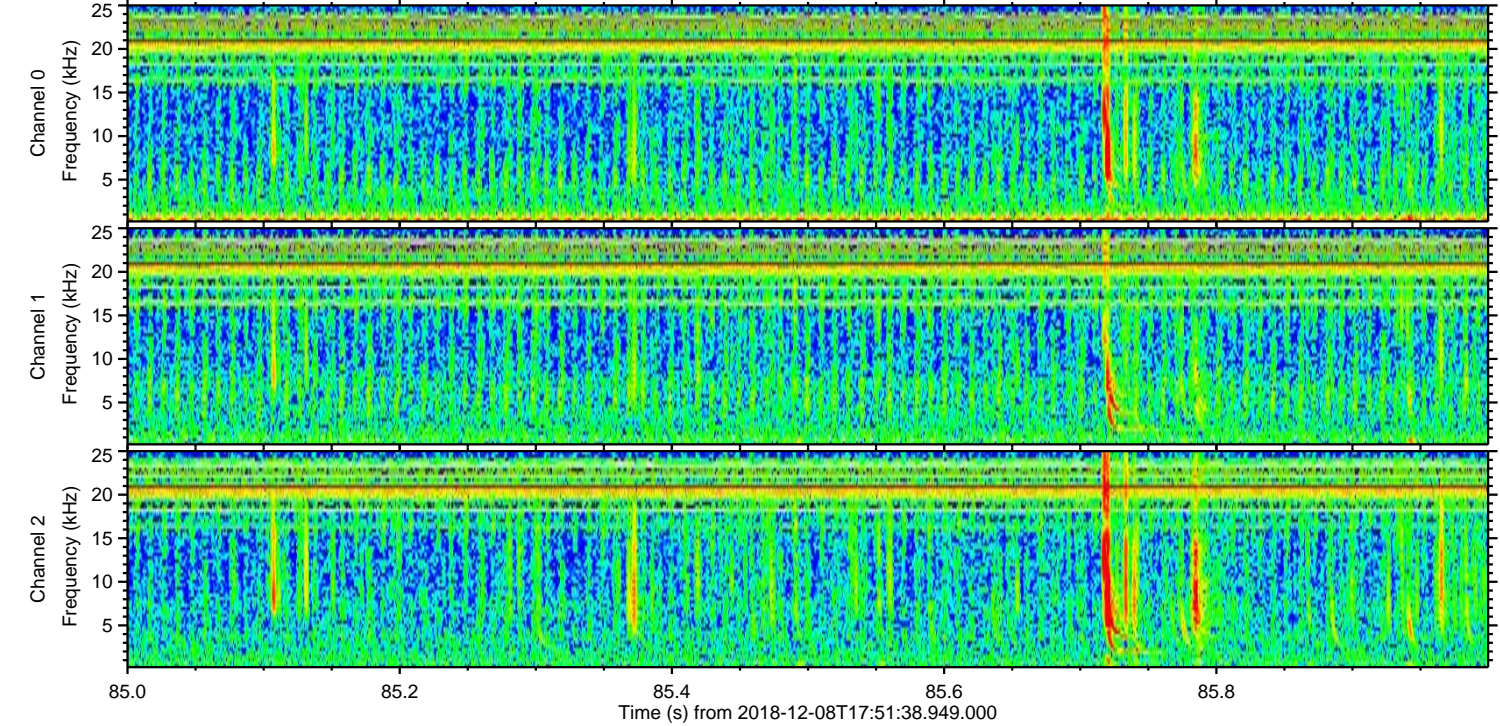
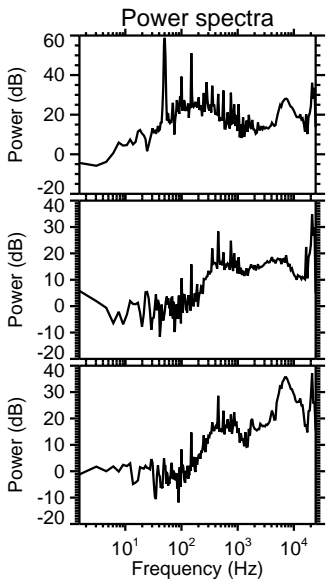
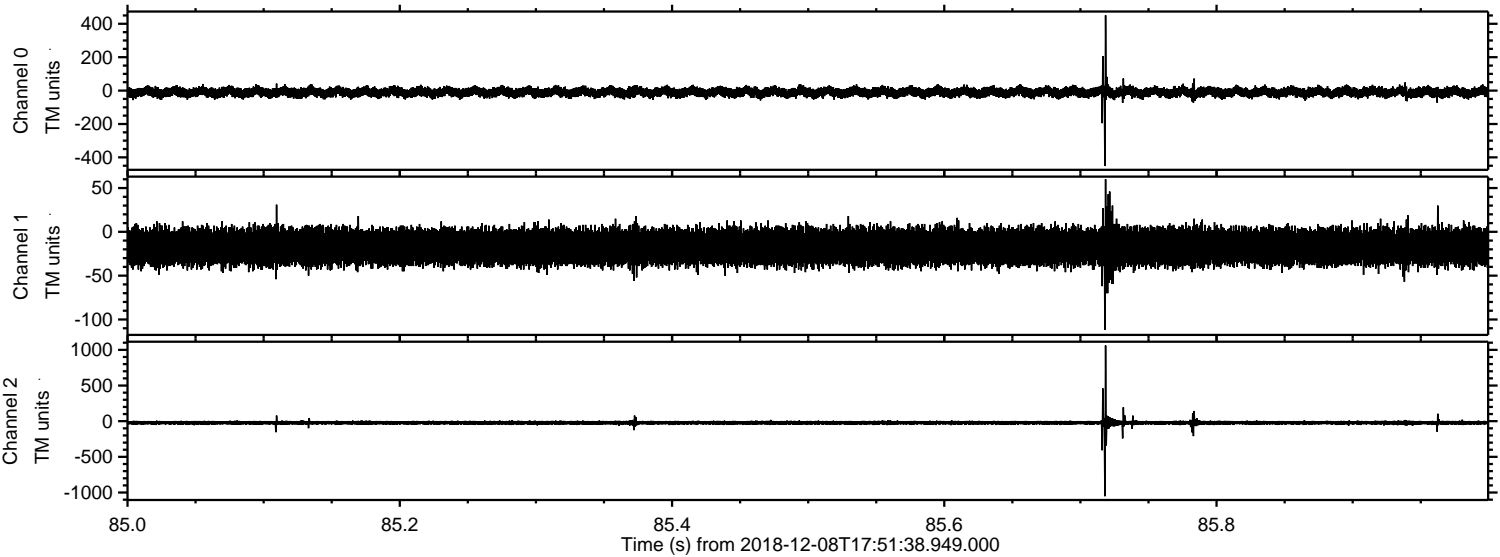

ELMAVAN 3D WAVEFORMS (Measured data sampled at 50 kHz) 51000 packets of 144 samples from 2018-12-08T17:51:38.949.000. Part 118/147

Processed Sat Dec 8 18:59:53 2018 by ELM ver.2012-10-06 from 001\_\_elm20181208\_175137\_\_dat00.bin

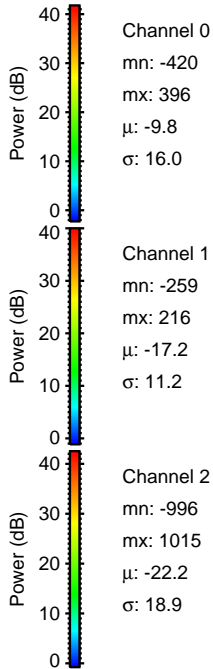
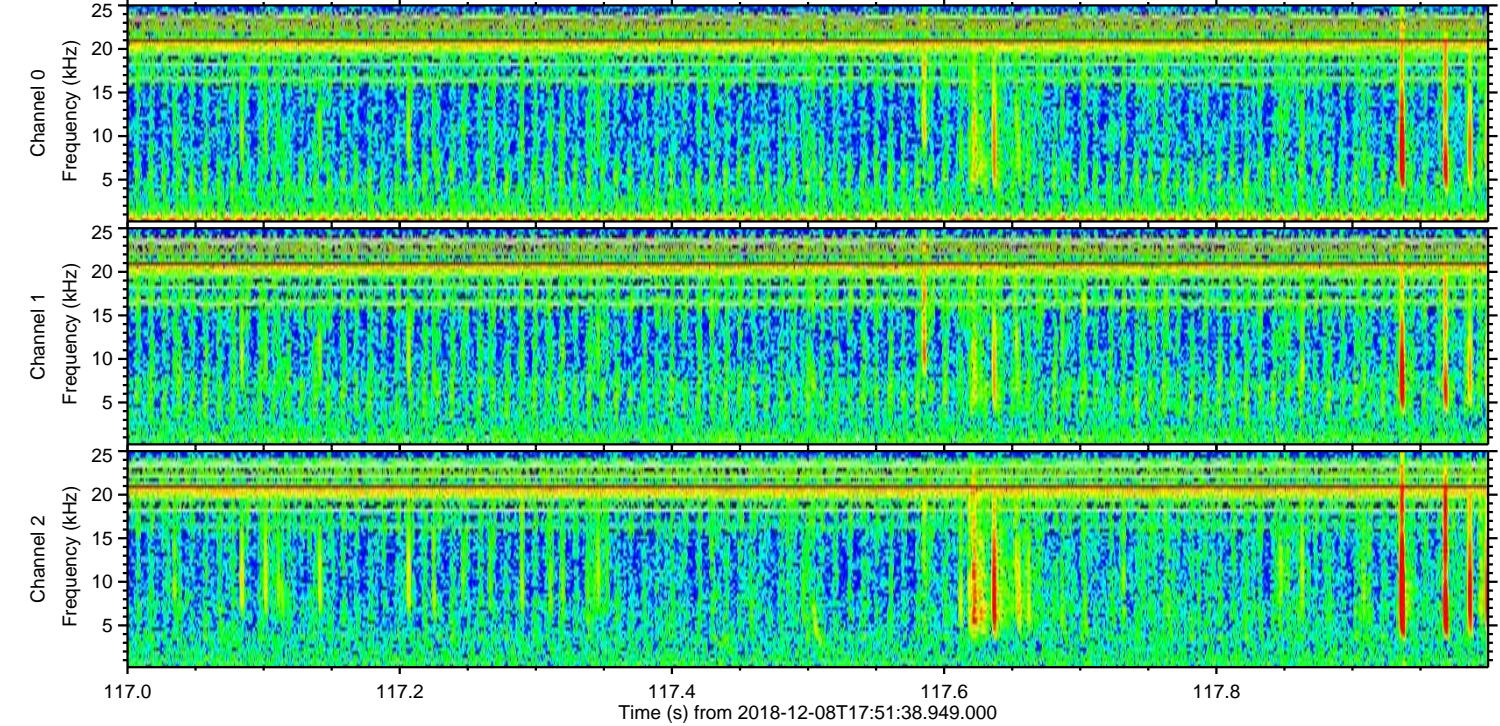
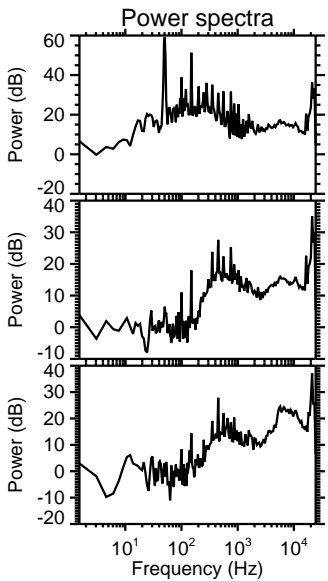
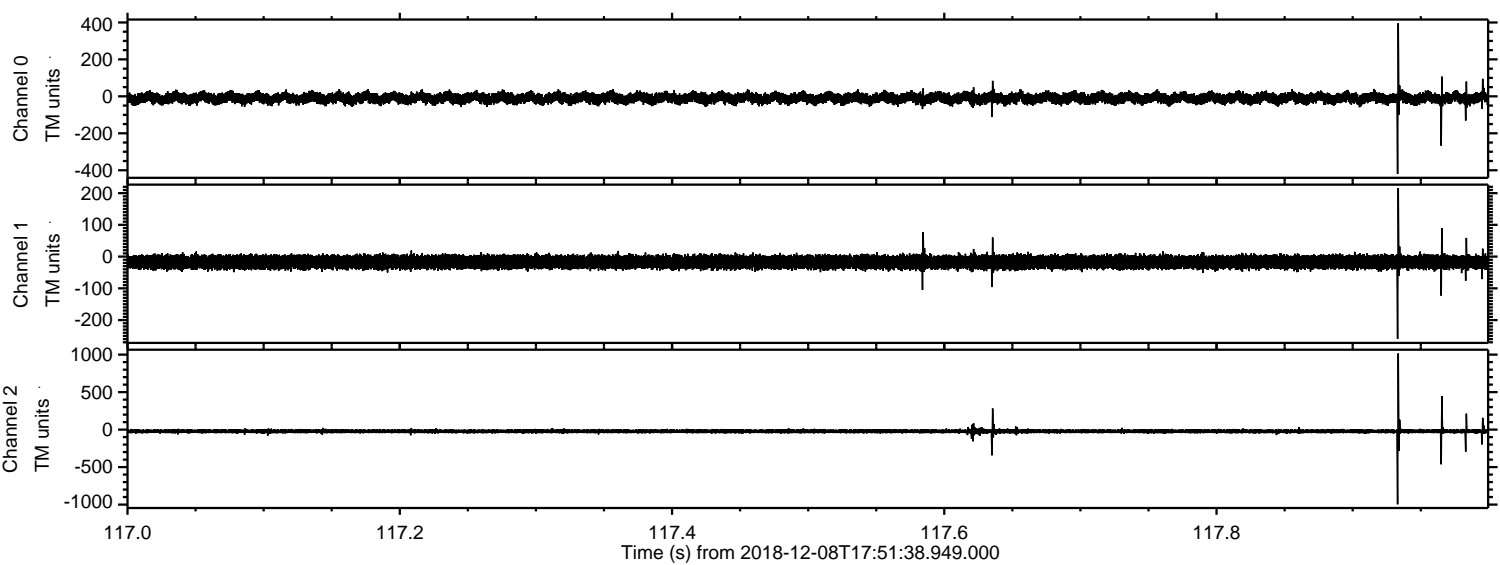

Processed Sat Dec 8 18:59:54 2018 by ELM ver.2012-10-06 from 001\_\_elm20181208\_175137\_\_dat00.bin

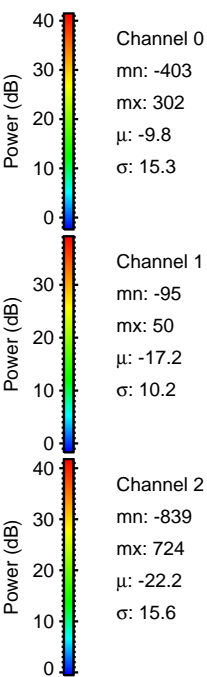
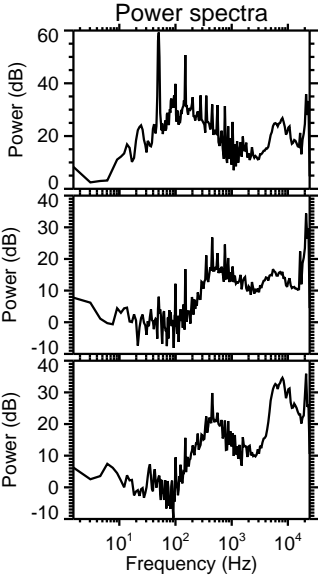
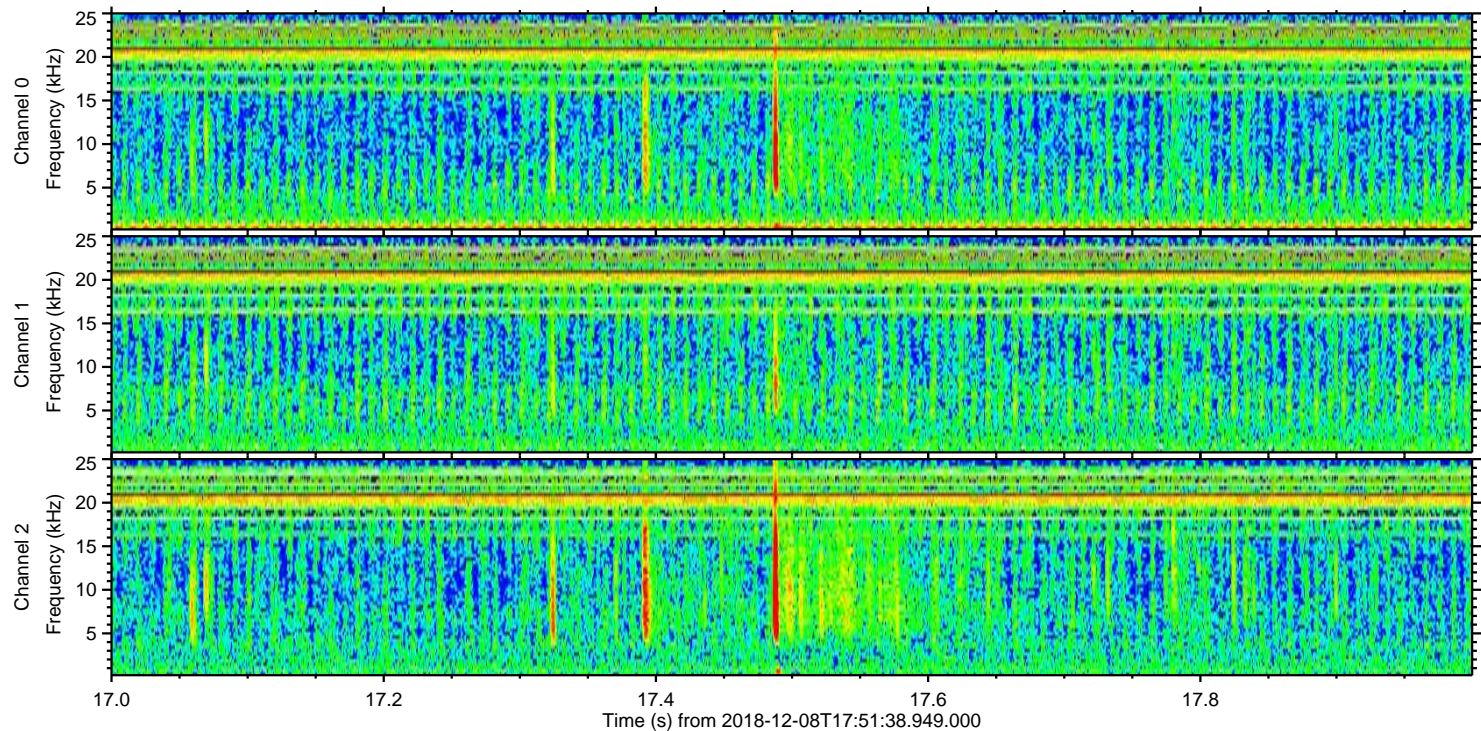
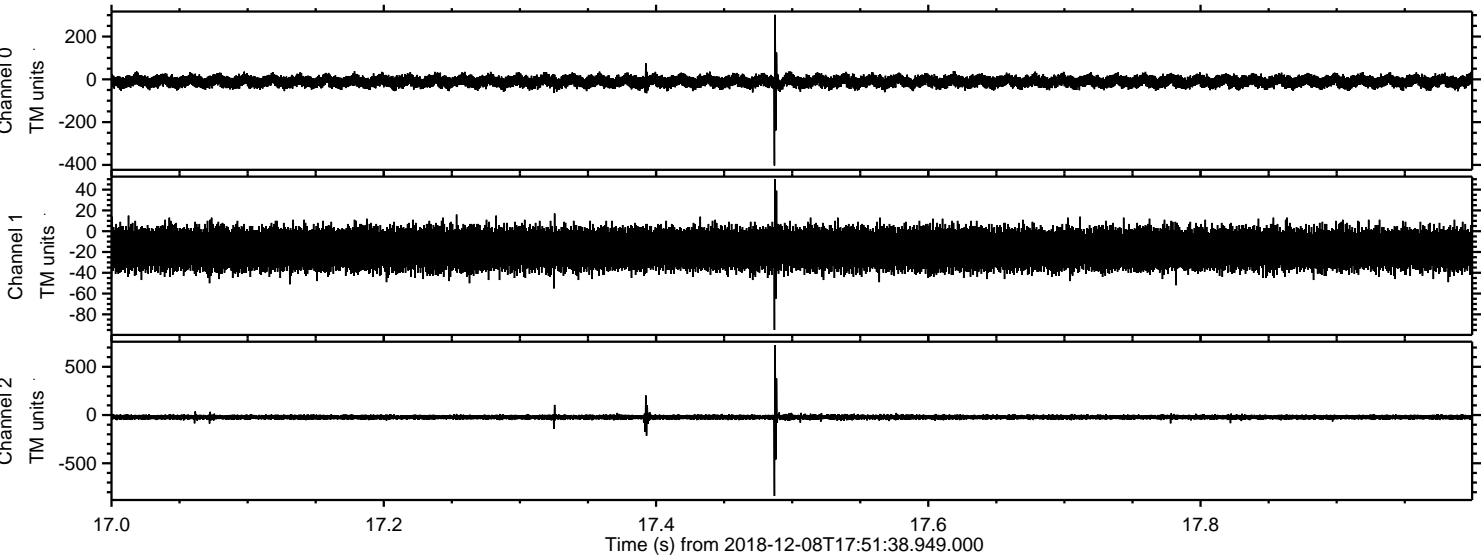

ELMAVAN 3D WAVEFORMS (Measured data sampled at 50 kHz) 51000 packets of 144 samples from 2018-12-08T17:51:38.949.000. Part 143/147

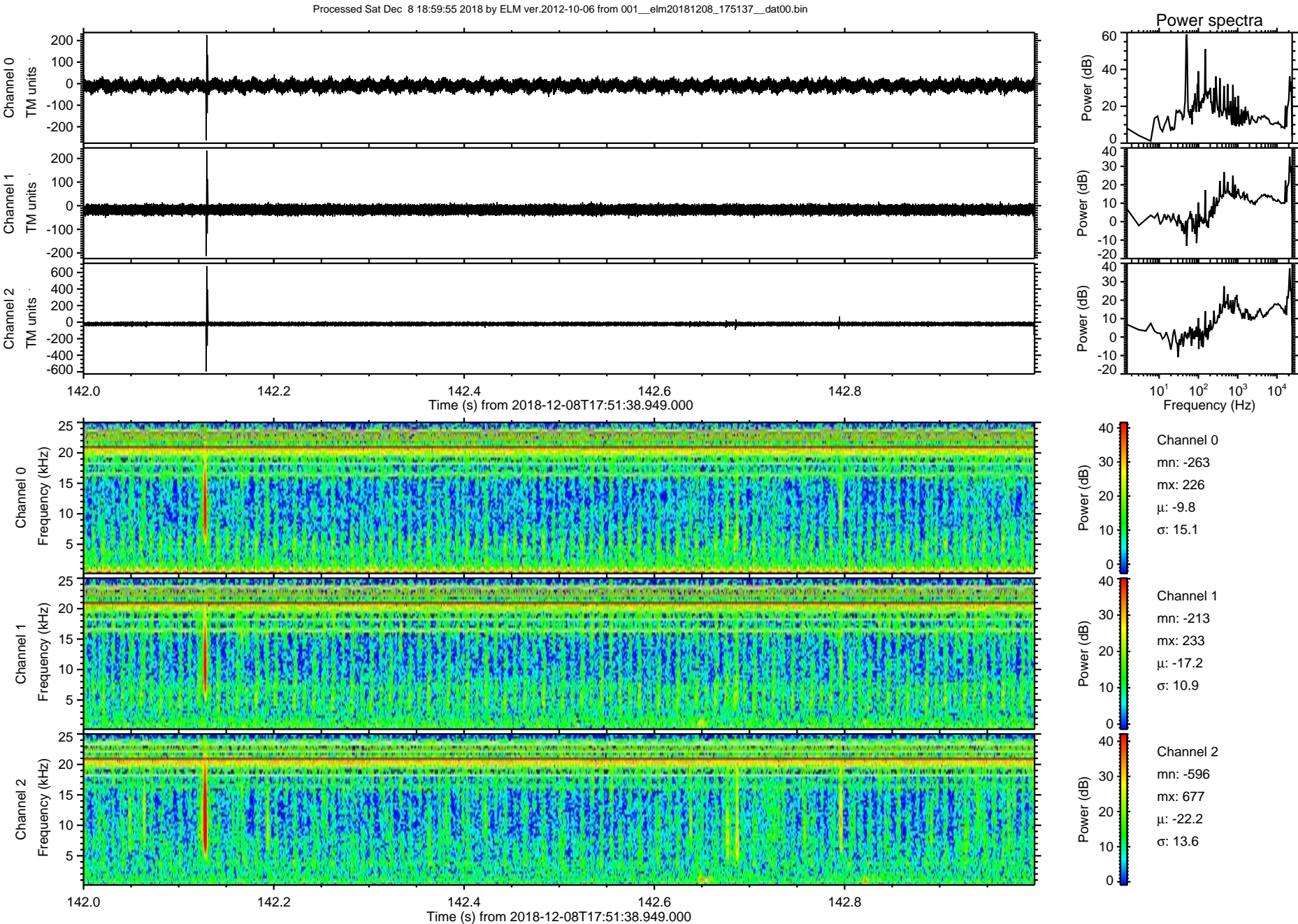

Processed Sat Dec 8 18:59:55 2018 by ELM ver.2012-10-06 from 001\_\_elm20181208\_175137\_\_dat00.bin

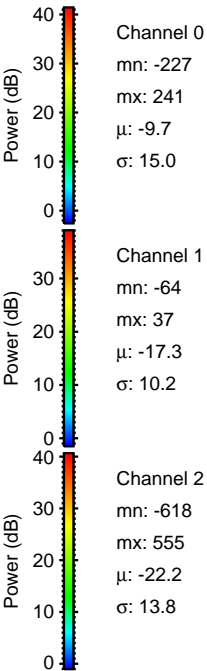
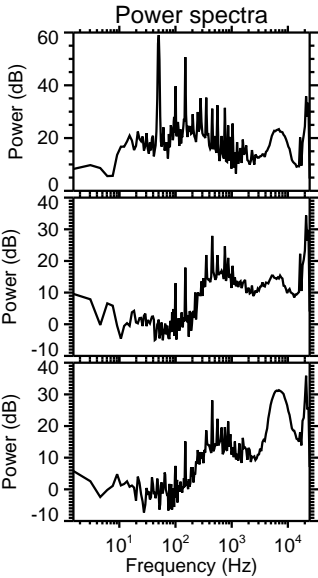
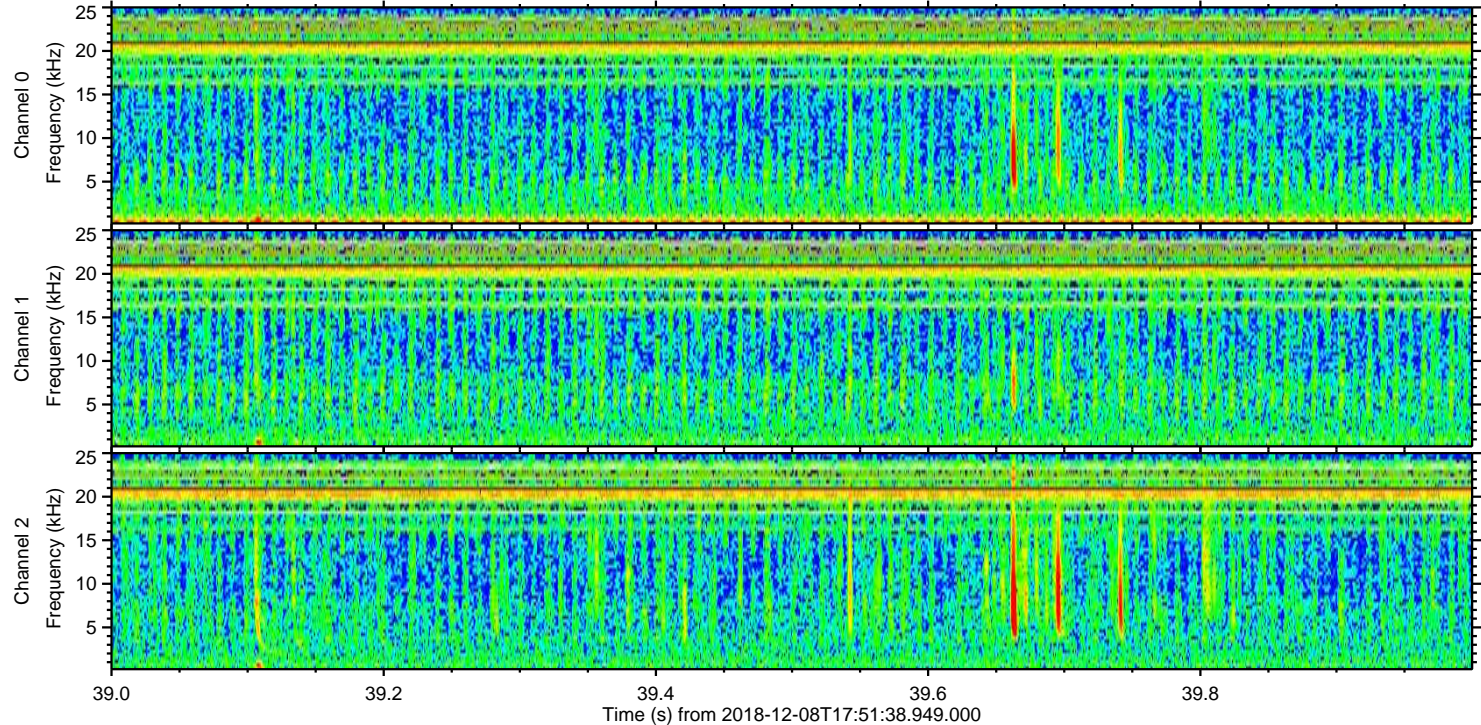
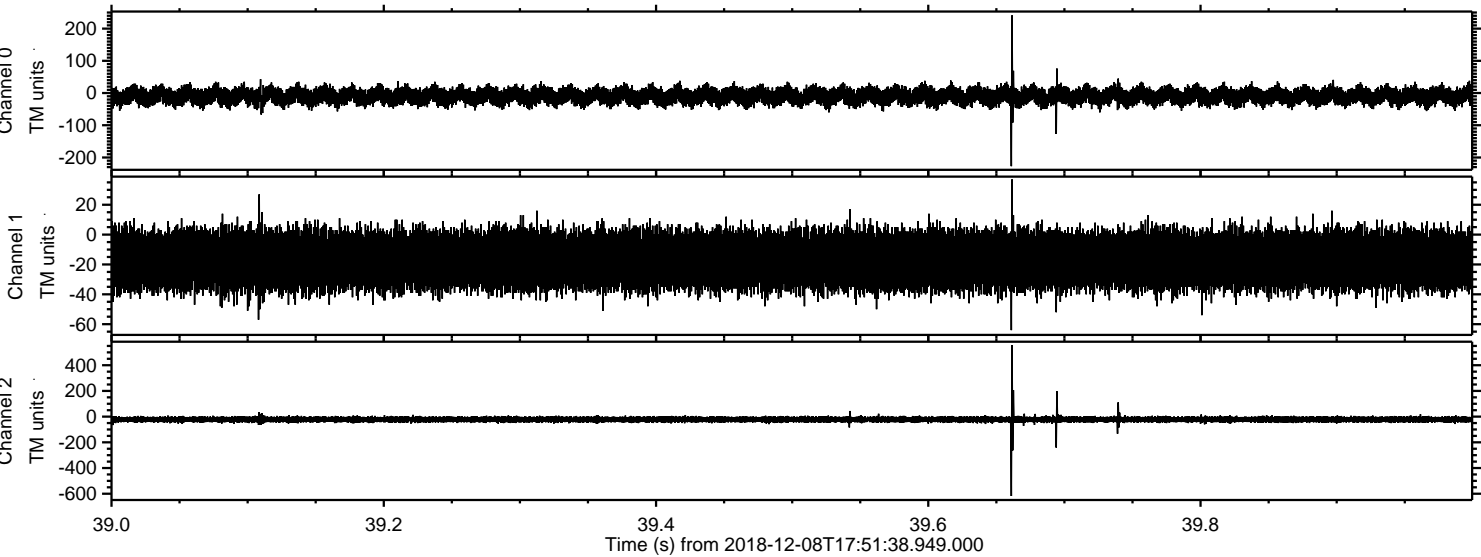

ELMAVAN 3D WAVEFORMS (Measured data sampled at 50 kHz) 51000 packets of 144 samples from 2018-12-08T17:51:38.949.000. Part 107/147

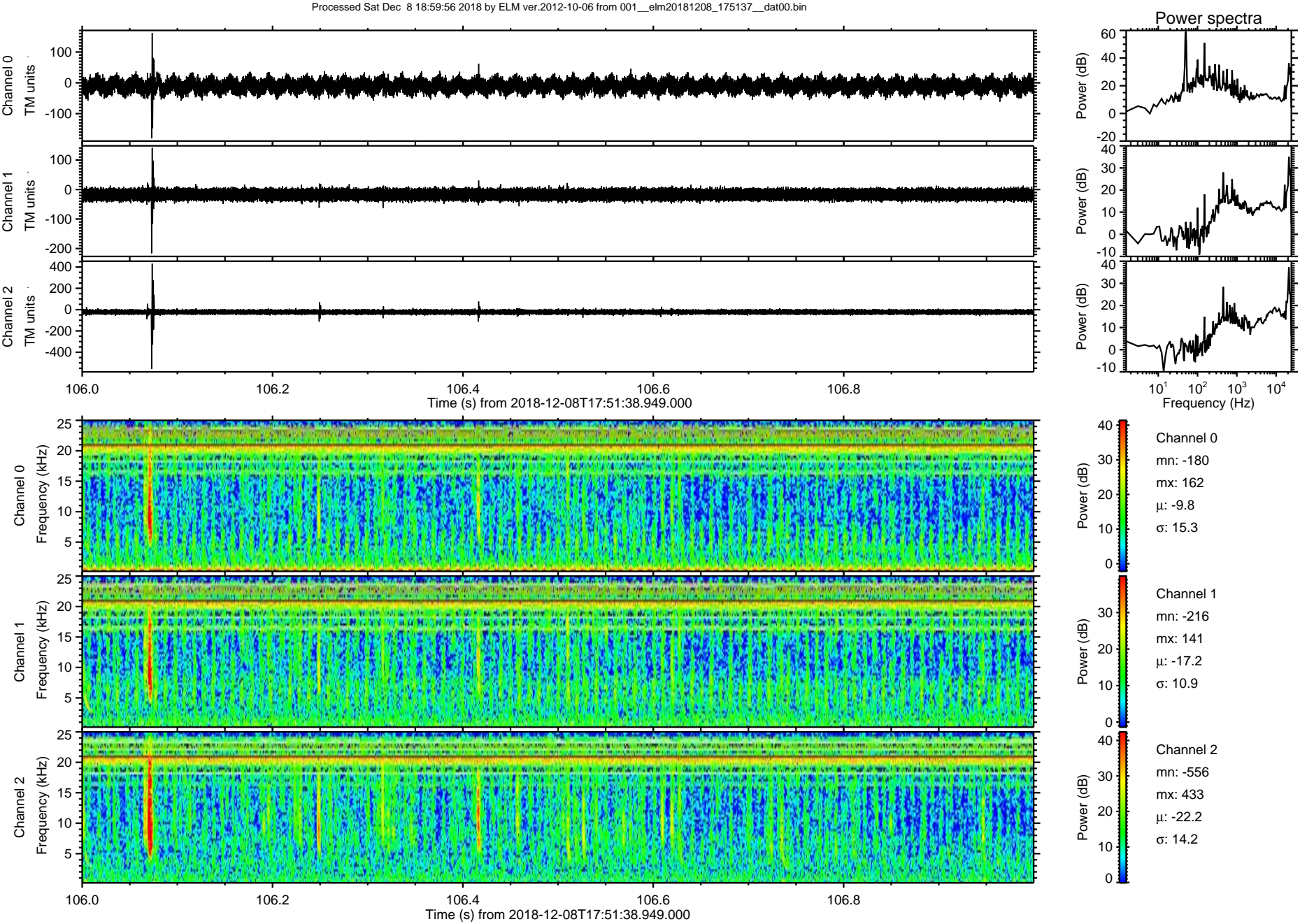

Processed Sat Dec 8 18:59:56 2018 by ELM ver.2012-10-06 from 001\_\_elm20181208\_175137\_\_dat00.bin

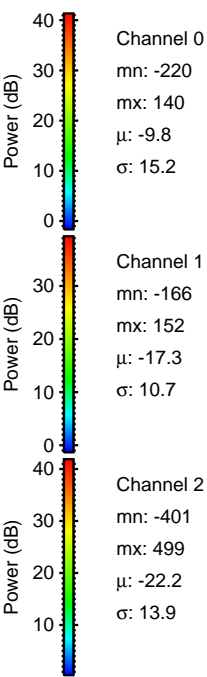
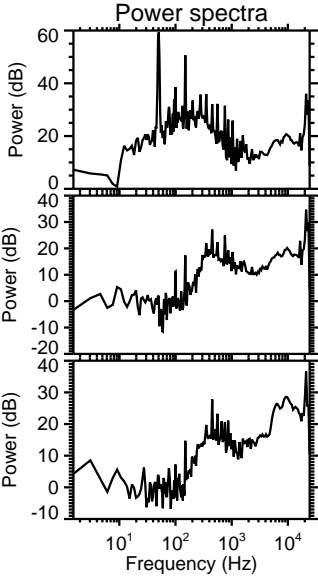
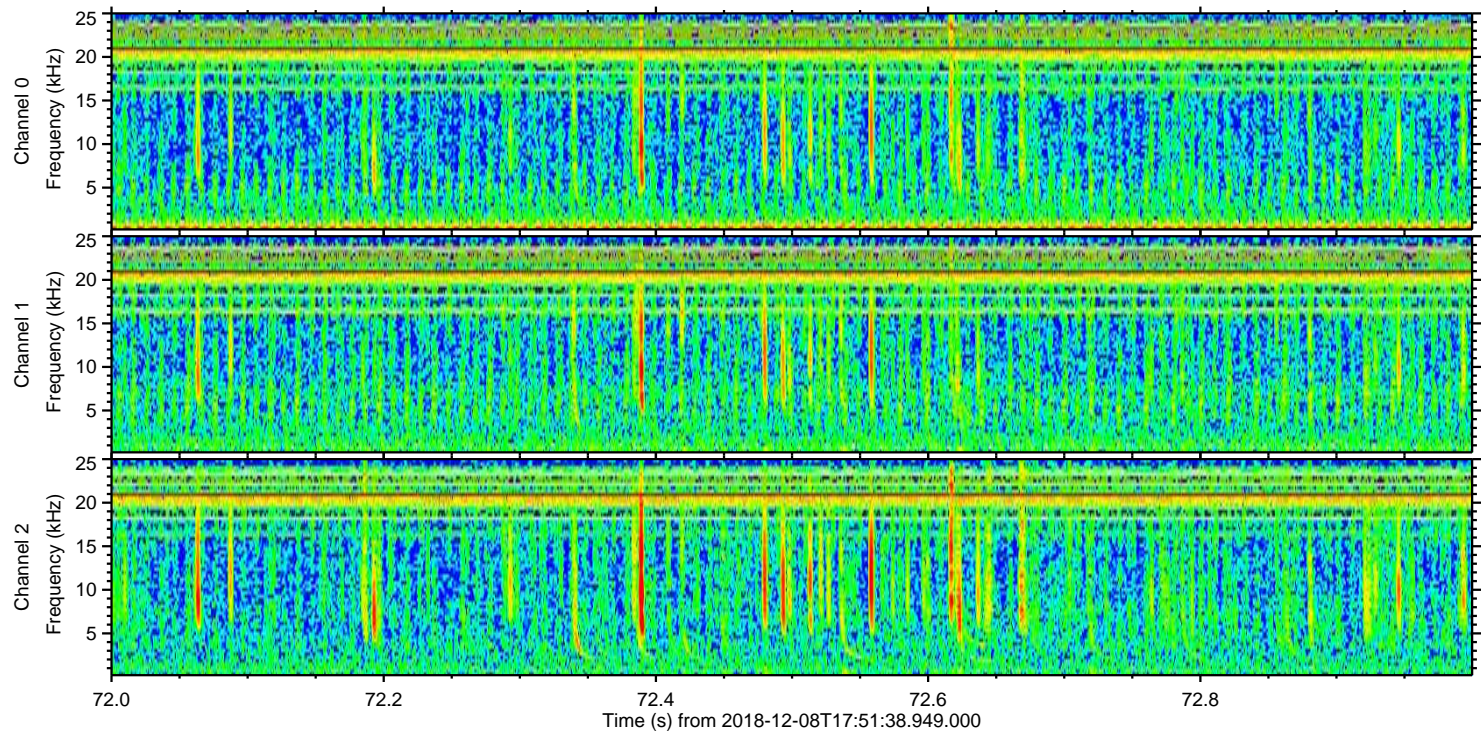
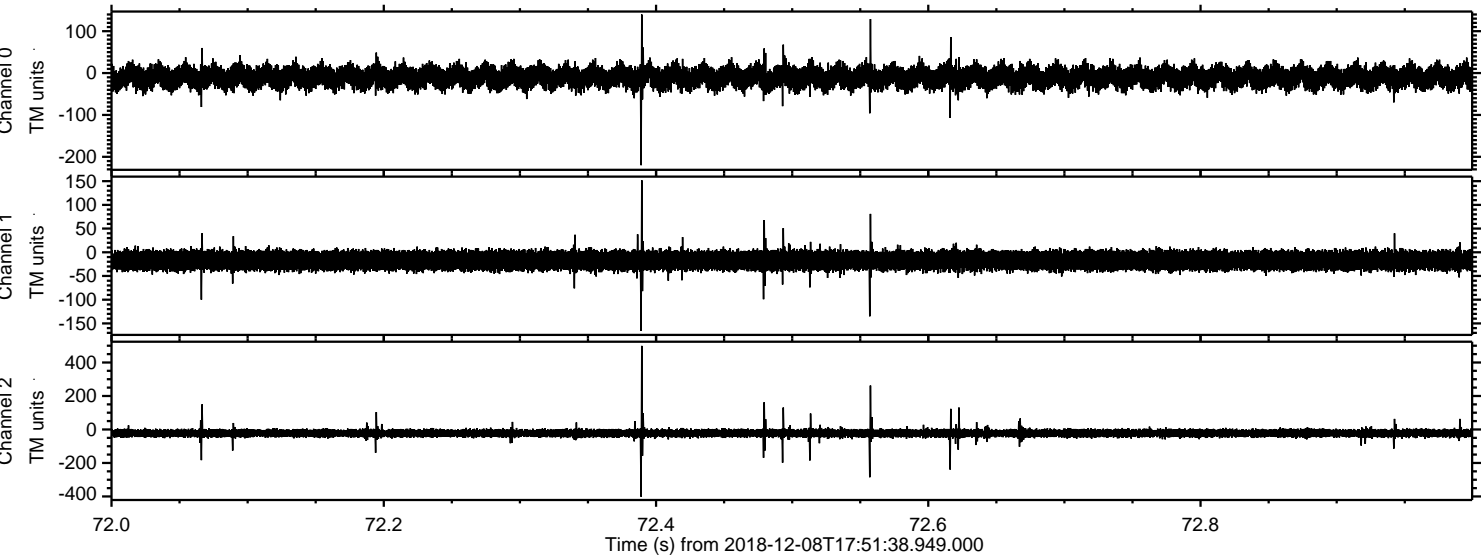

Processed Sat Dec 8 18:59:57 2018 by ELM ver.2012-10-06 from 001\_\_elm20181208\_175137\_\_dat00.bin

