

ELMAVAN 3D WAVEFORMS (Measured data sampled at 50 kHz) 51000 packets of 144 samples from 2018-12-08T03:06:00.285.000.

Processed Sat Dec 8 04:14:04 2018 by ELM ver.2012-10-06 from 001__elm20181208_030559__dat00.bin

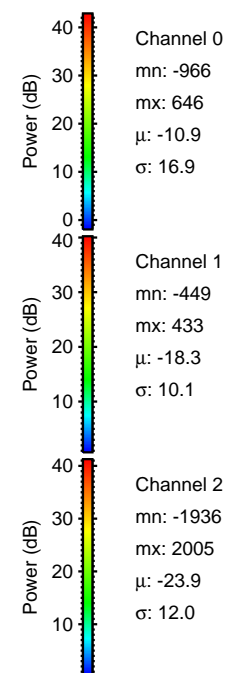

Processed Sat Dec 8 04:14:12 2018 by ELM ver.2012-10-06 from 001__elm20181208_030559__dat00.bin

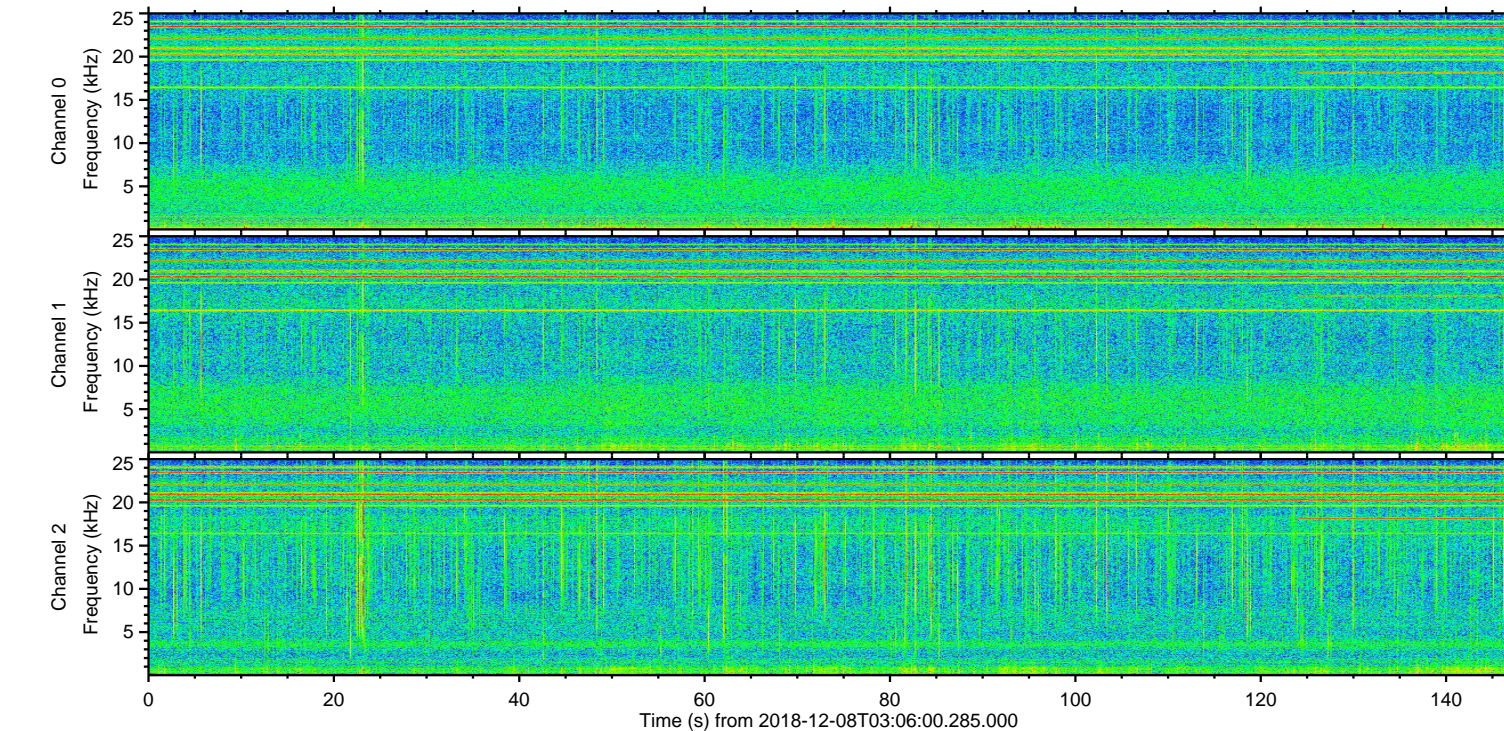
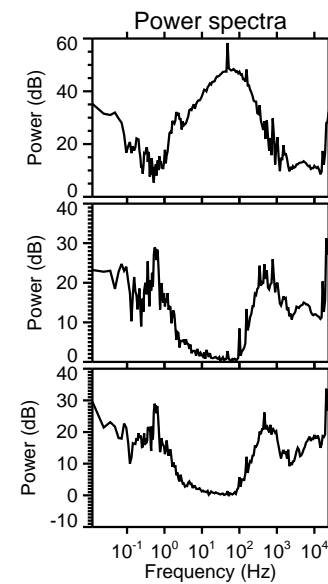
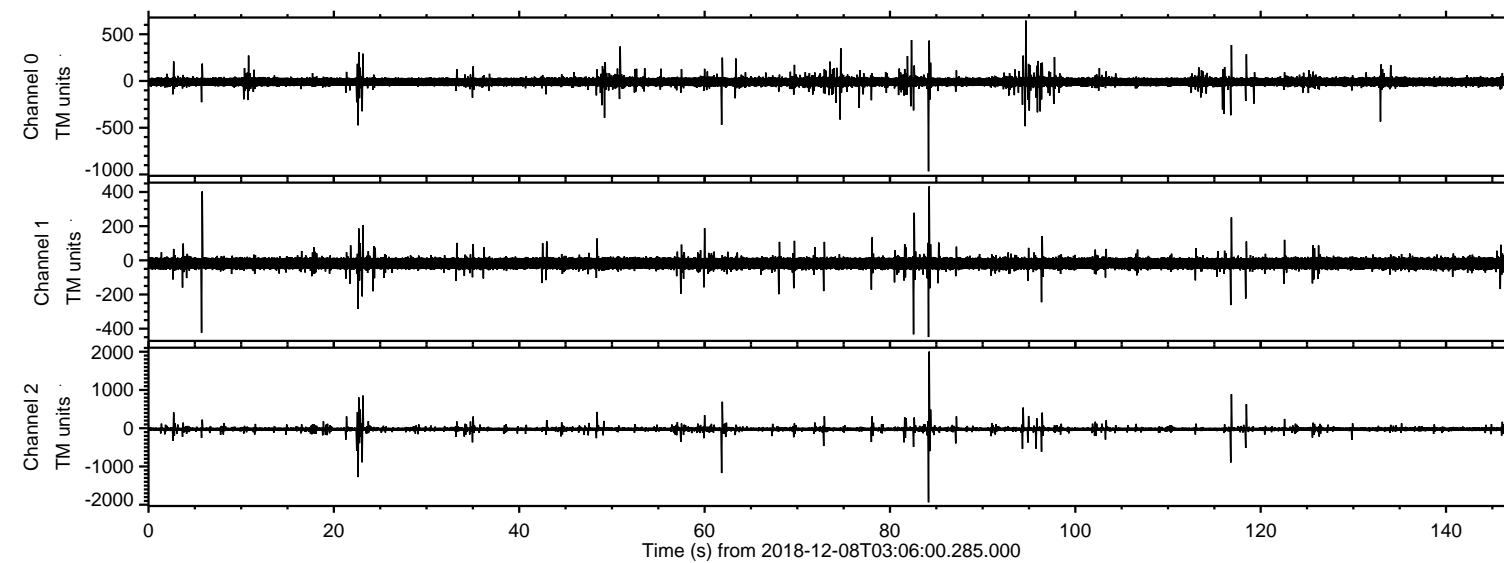
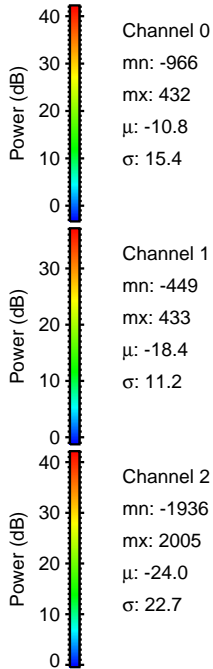
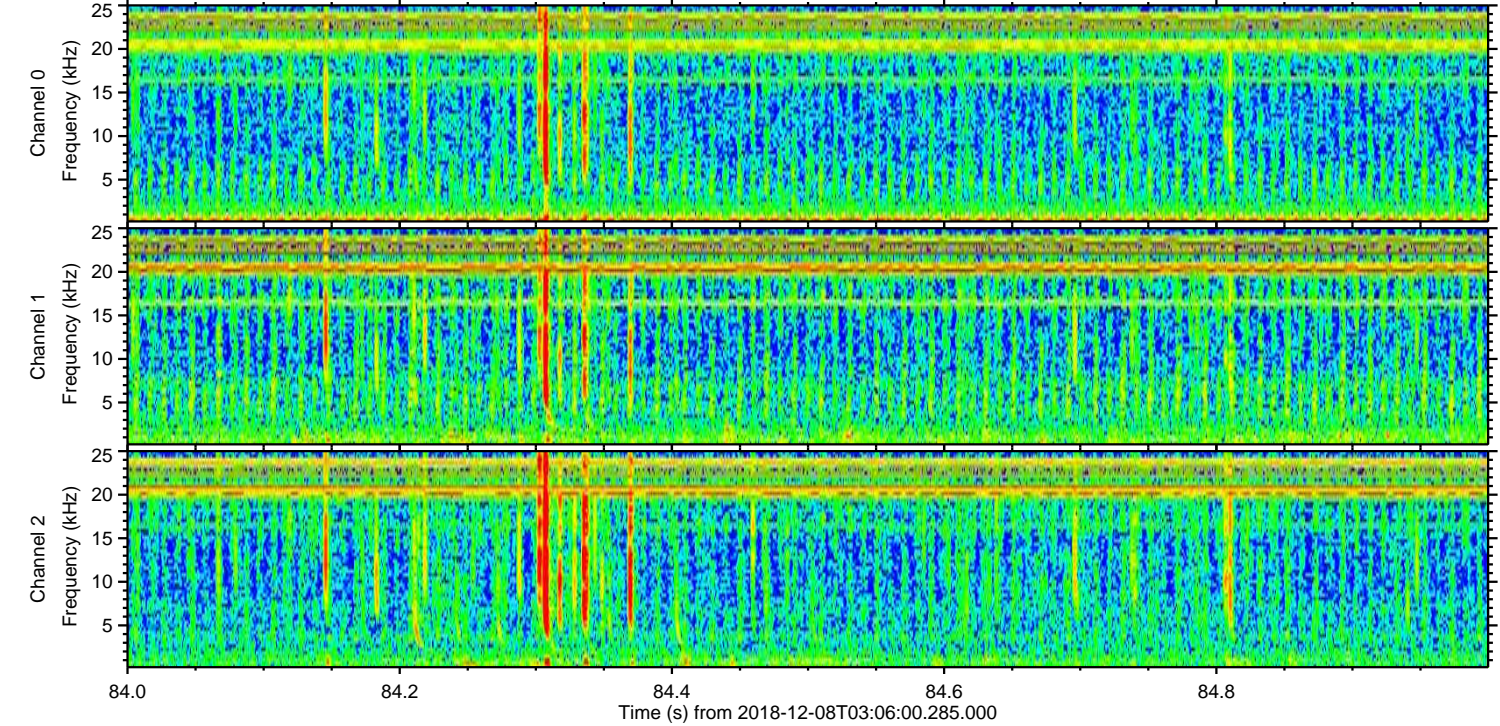
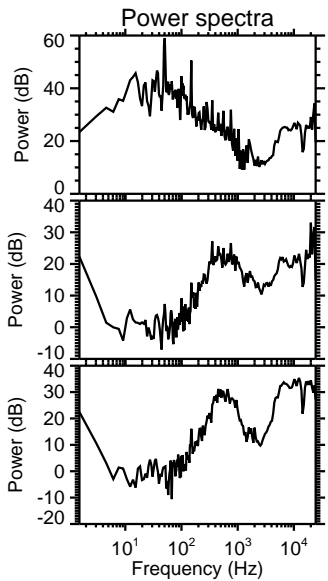
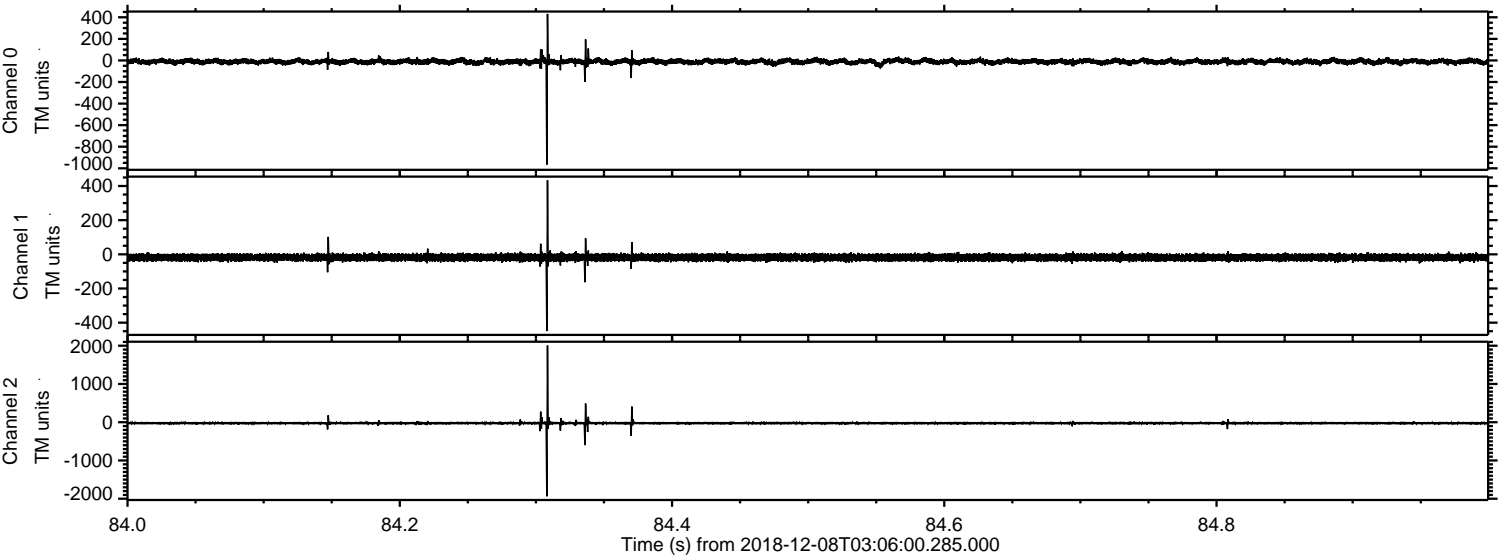

Processed Sat Dec 8 04:14:13 2018 by ELM ver.2012-10-06 from 001__elm20181208_030559__dat00.bin

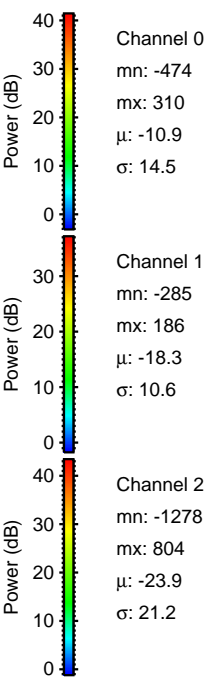
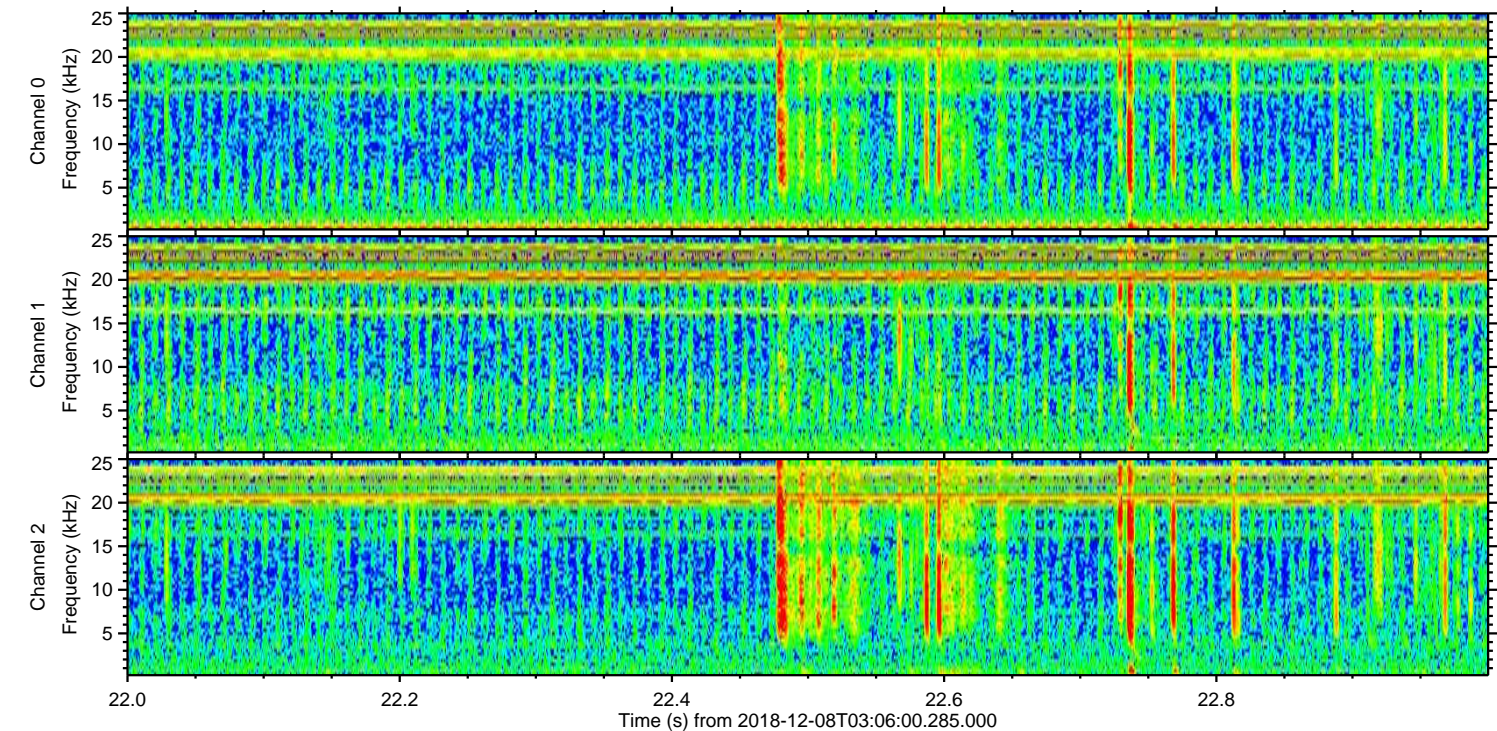
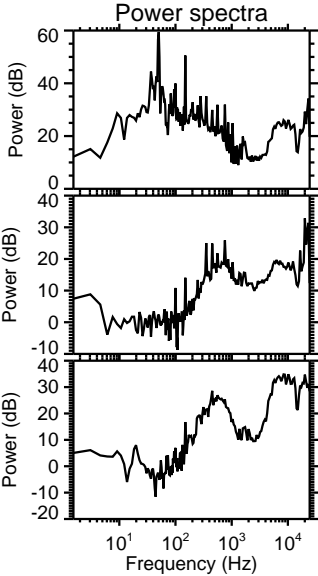
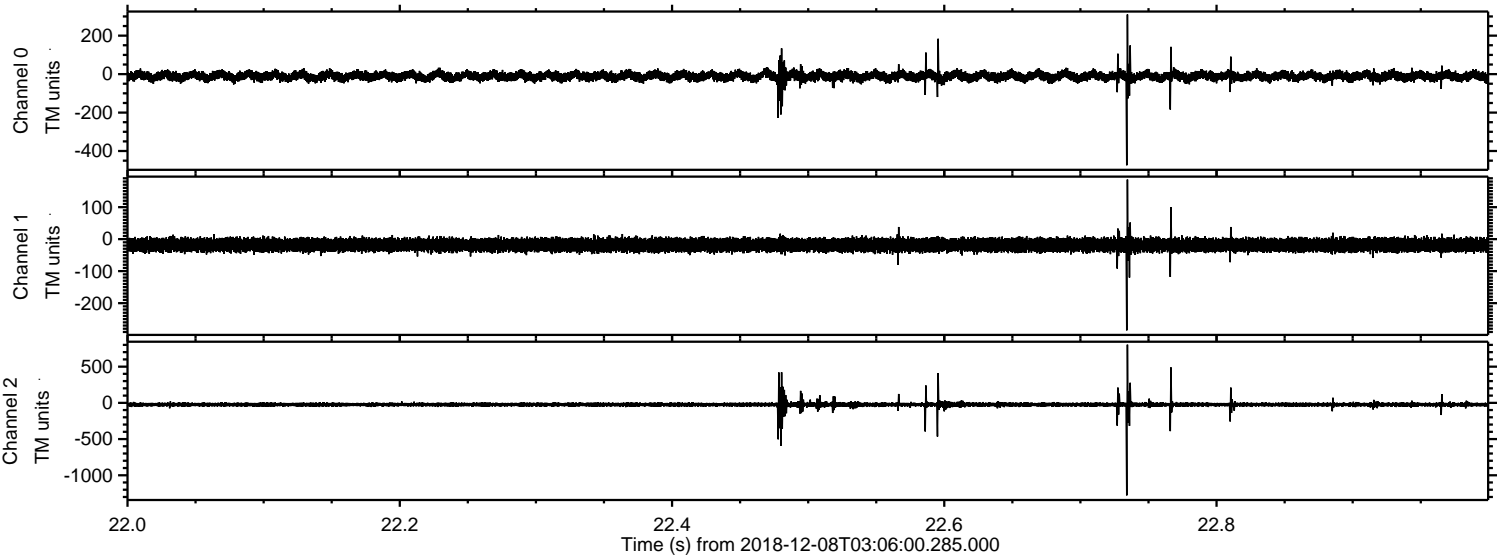

Processed Sat Dec 8 04:14:14 2018 by ELM ver.2012-10-06 from 001__elm20181208_030559__dat00.bin

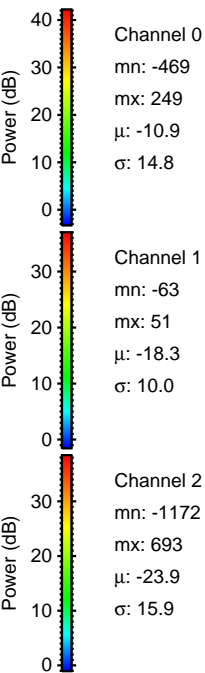
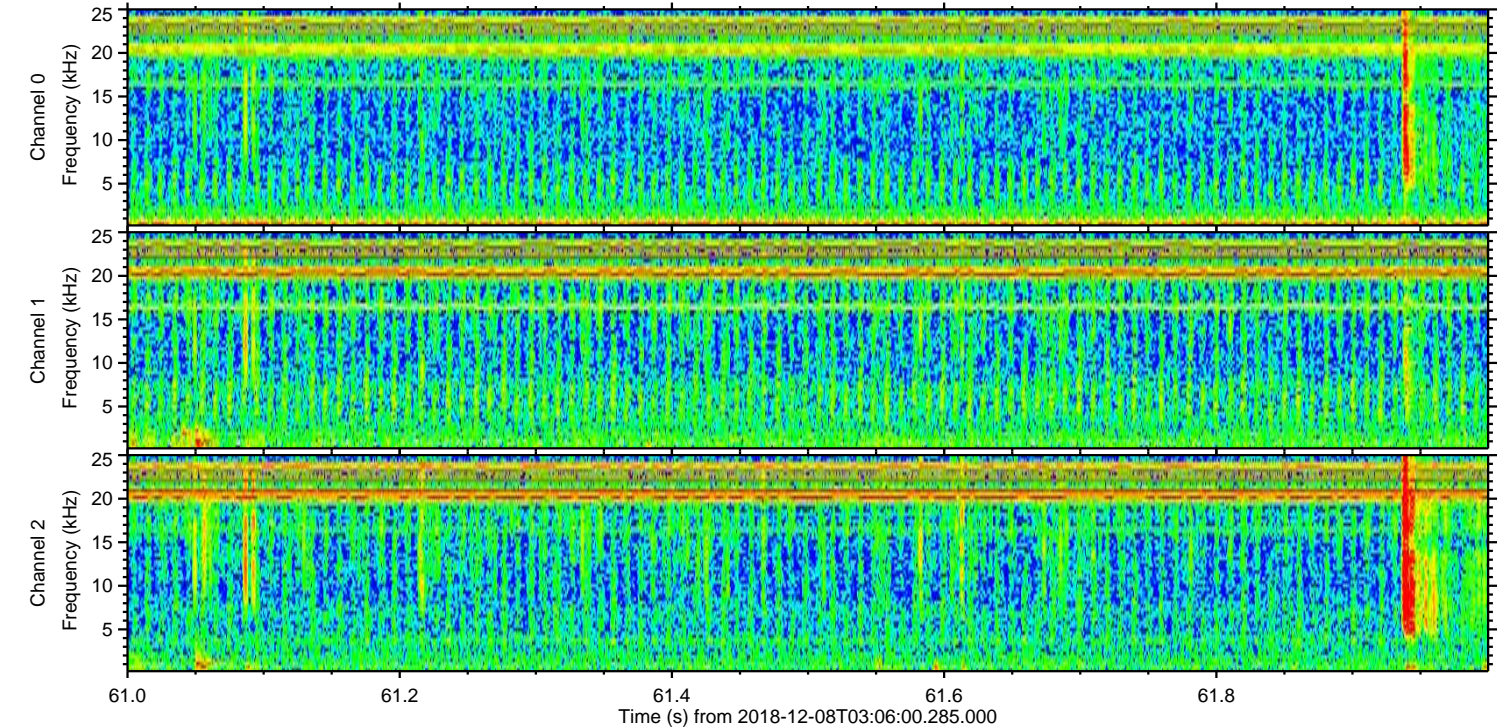
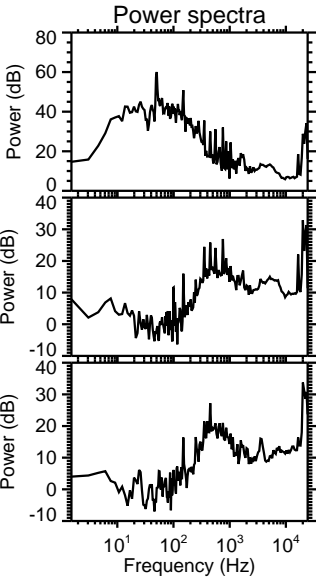
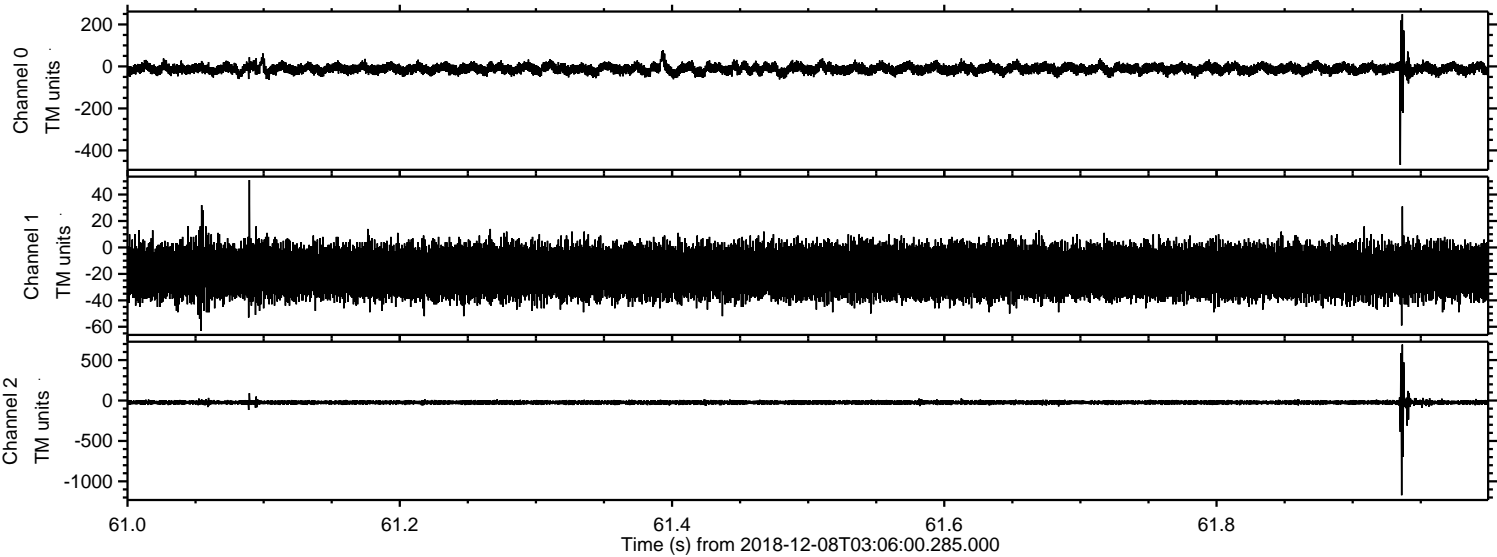

ELMAVAN 3D WAVEFORMS (Measured data sampled at 50 kHz) 51000 packets of 144 samples from 2018-12-08T03:06:00.285.000. Part 117/147

Processed Sat Dec 8 04:14:14 2018 by ELM ver.2012-10-06 from 001__elm20181208_030559__dat00.bin

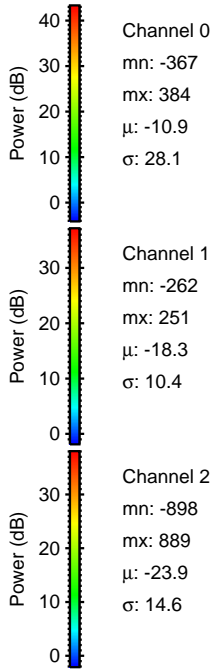
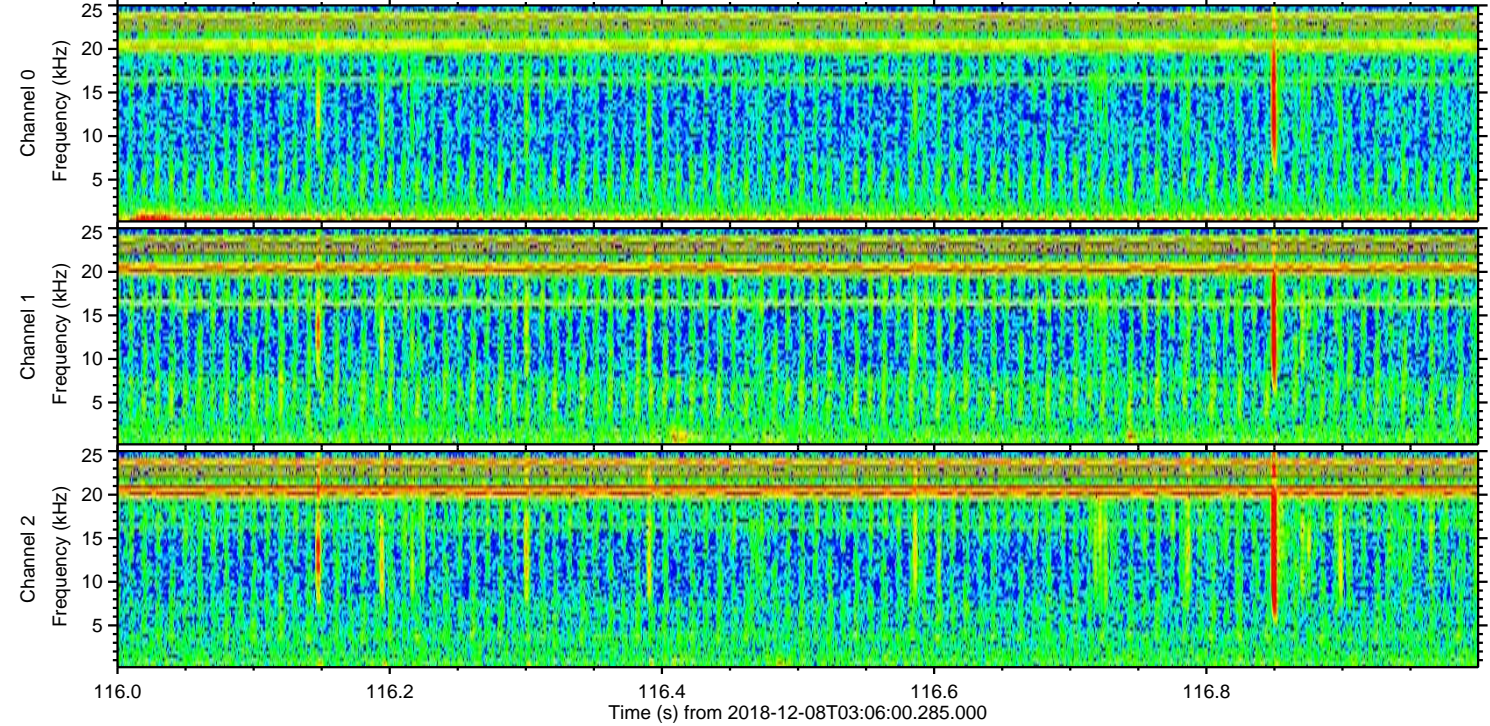
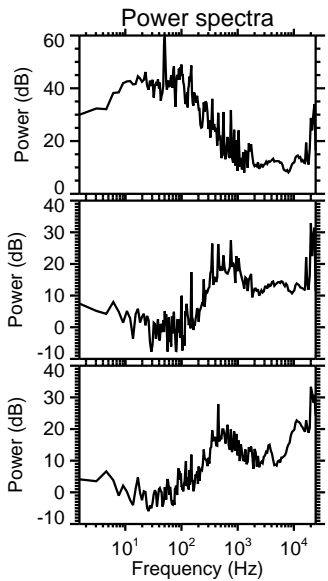
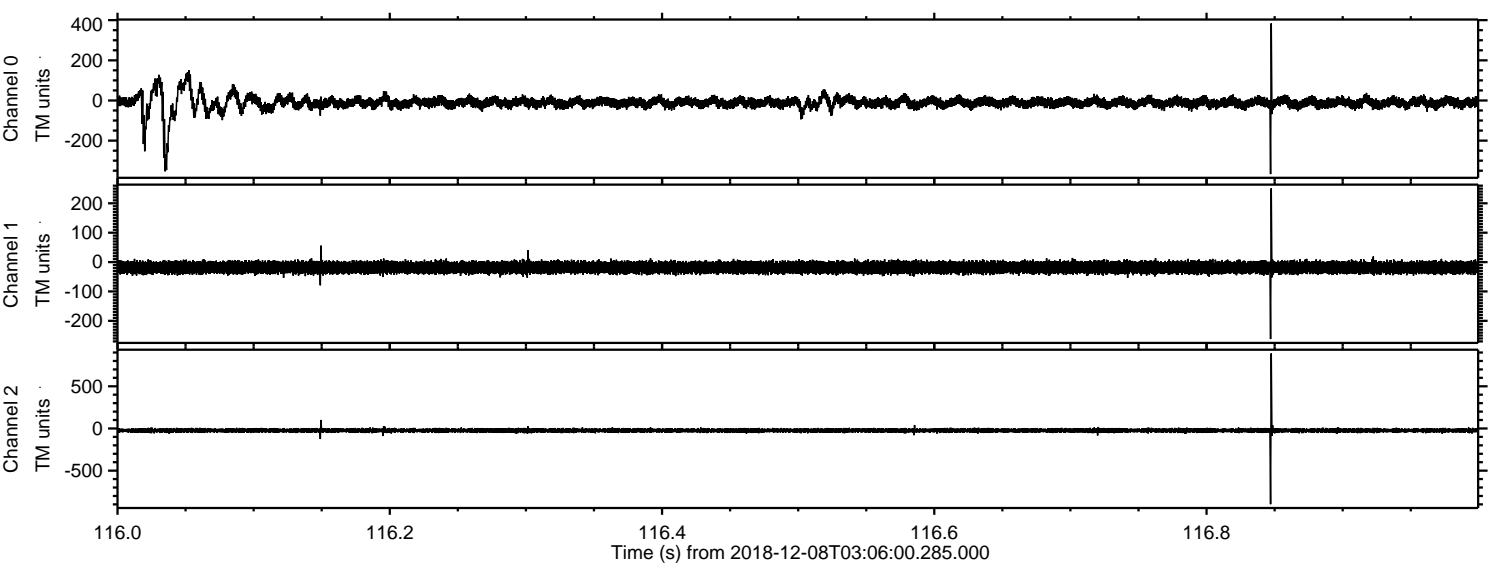

Processed Sat Dec 8 04:14:15 2018 by ELM ver.2012-10-06 from 001__elm20181208_030559__dat00.bin

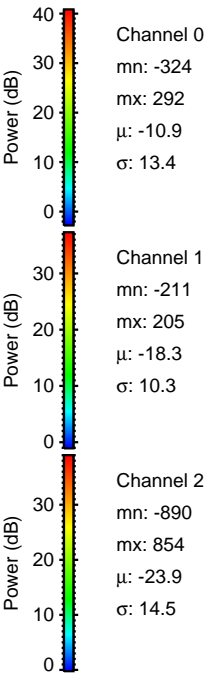
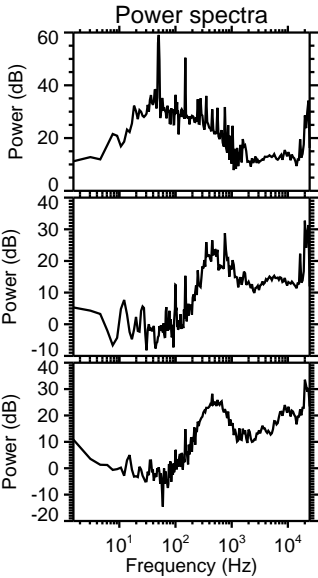
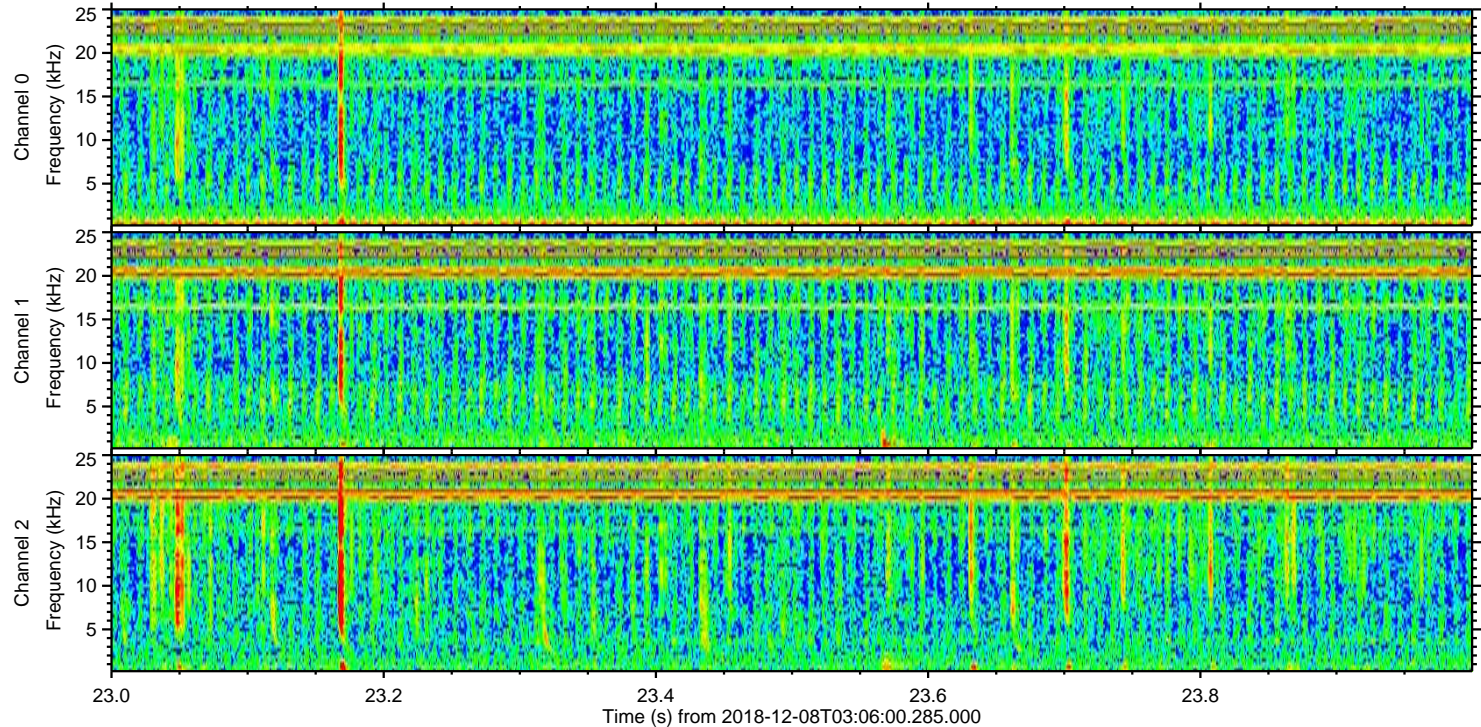
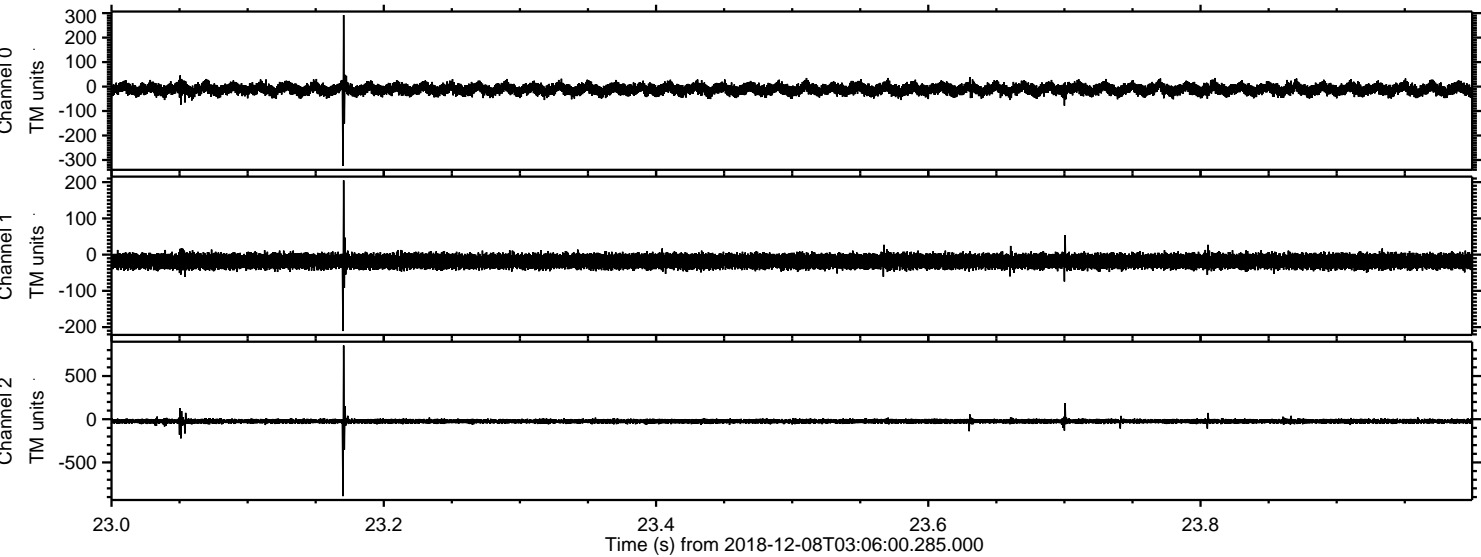

ELMAVAN 3D WAVEFORMS (Measured data sampled at 50 kHz) 51000 packets of 144 samples from 2018-12-08T03:06:00.285.000. Part 95/147

Processed Sat Dec 8 04:14:16 2018 by ELM ver.2012-10-06 from 001__elm20181208_030559__dat00.bin

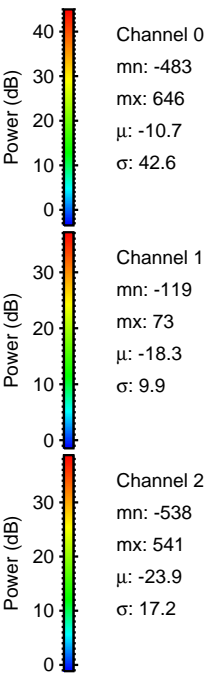
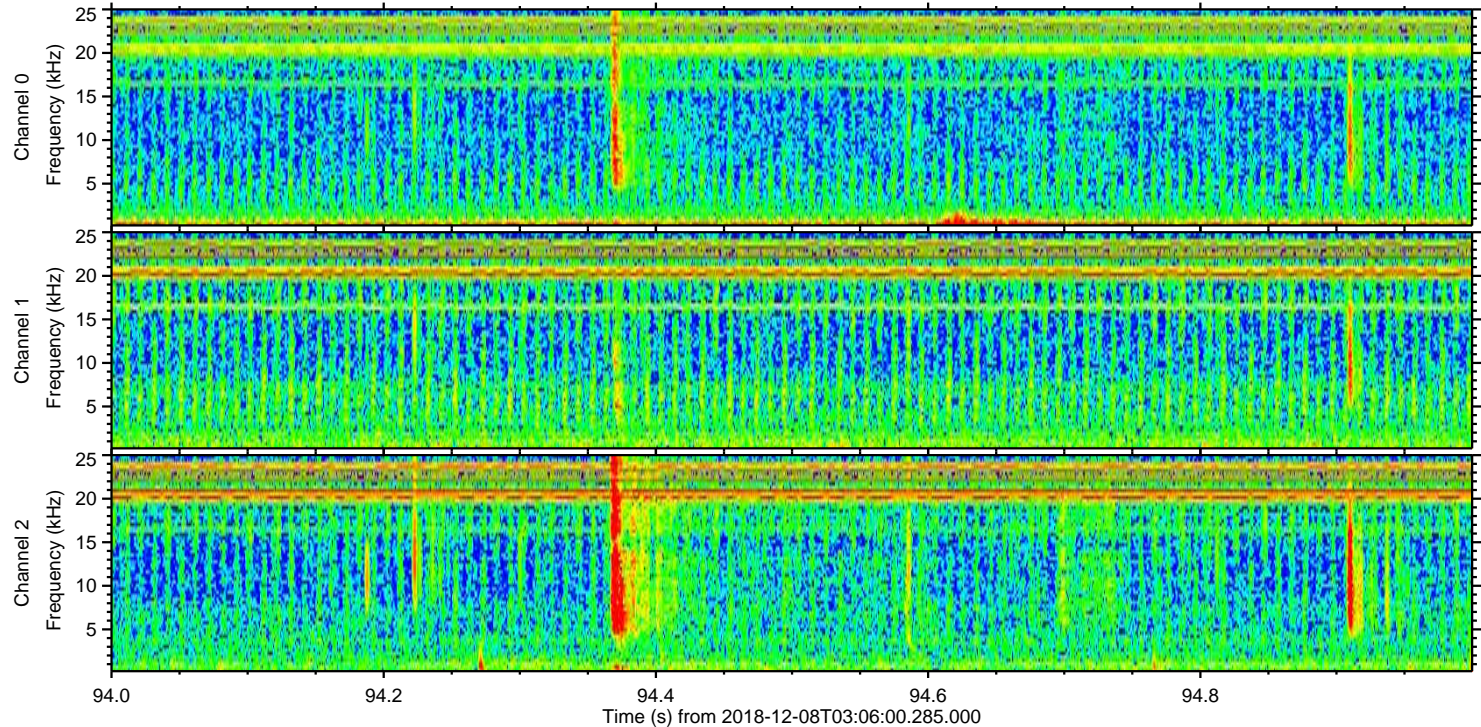
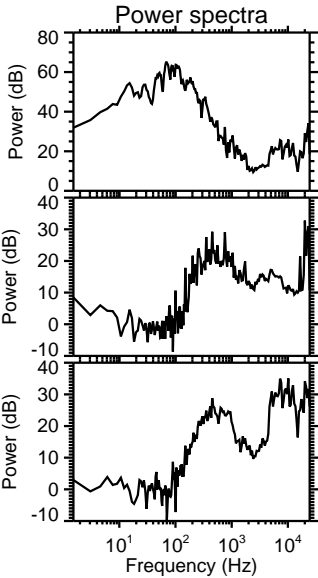
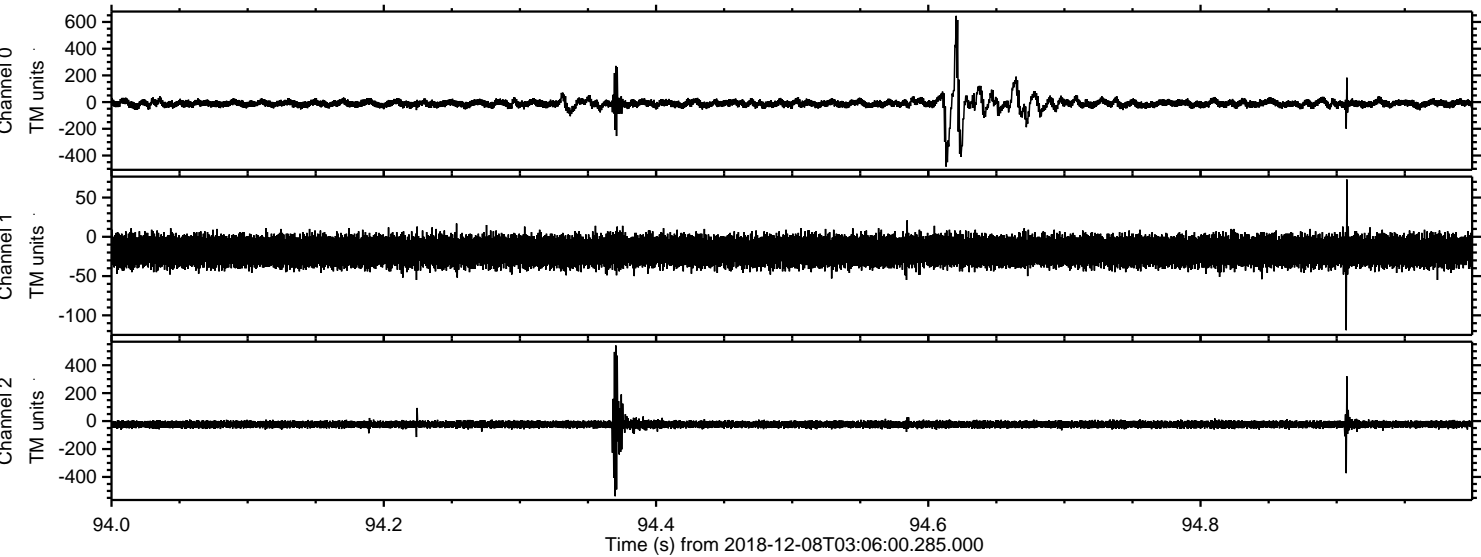

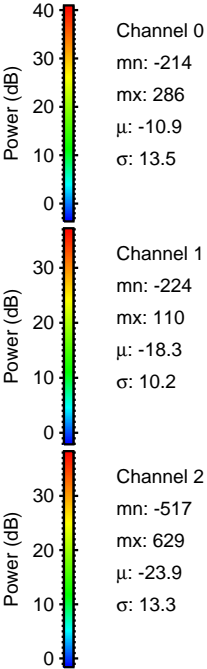
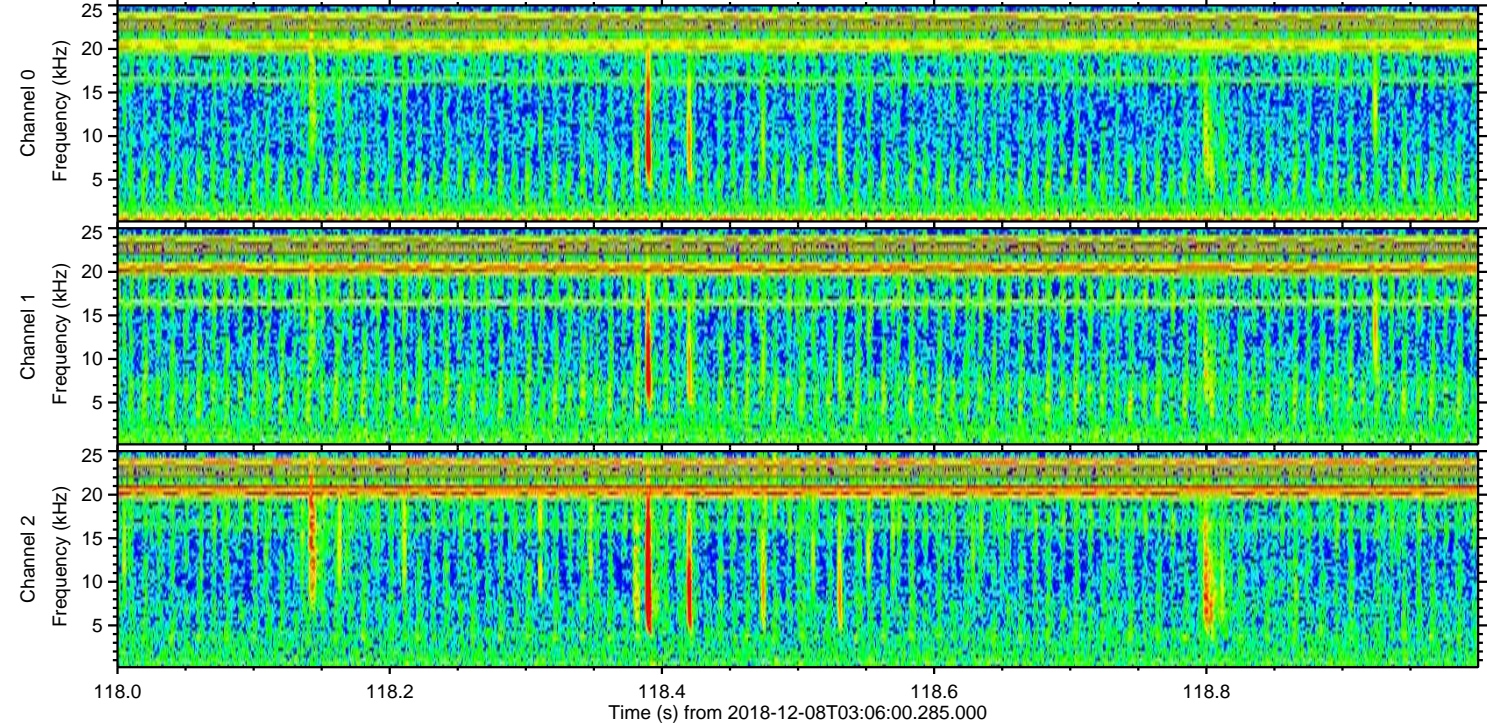
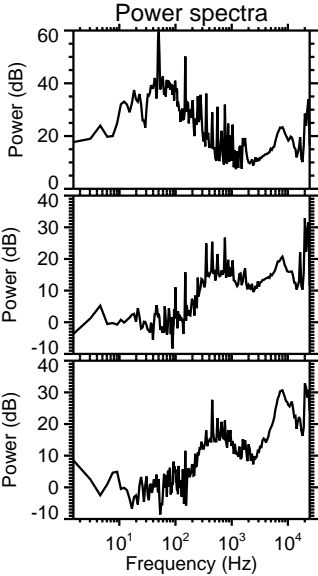
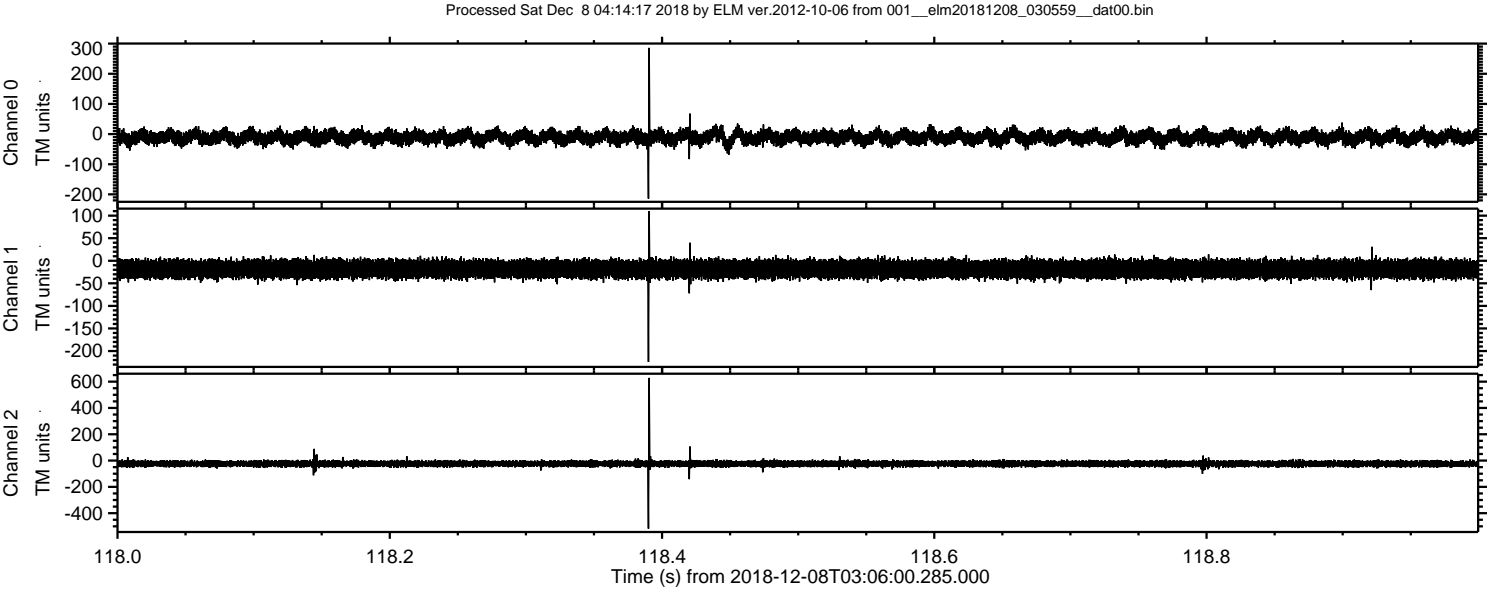

Processed Sat Dec 8 04:14:18 2018 by ELM ver.2012-10-06 from 001__elm20181208_030559__dat00.bin

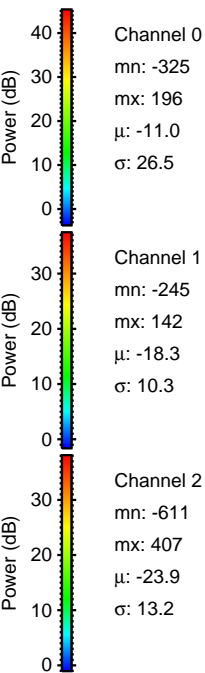
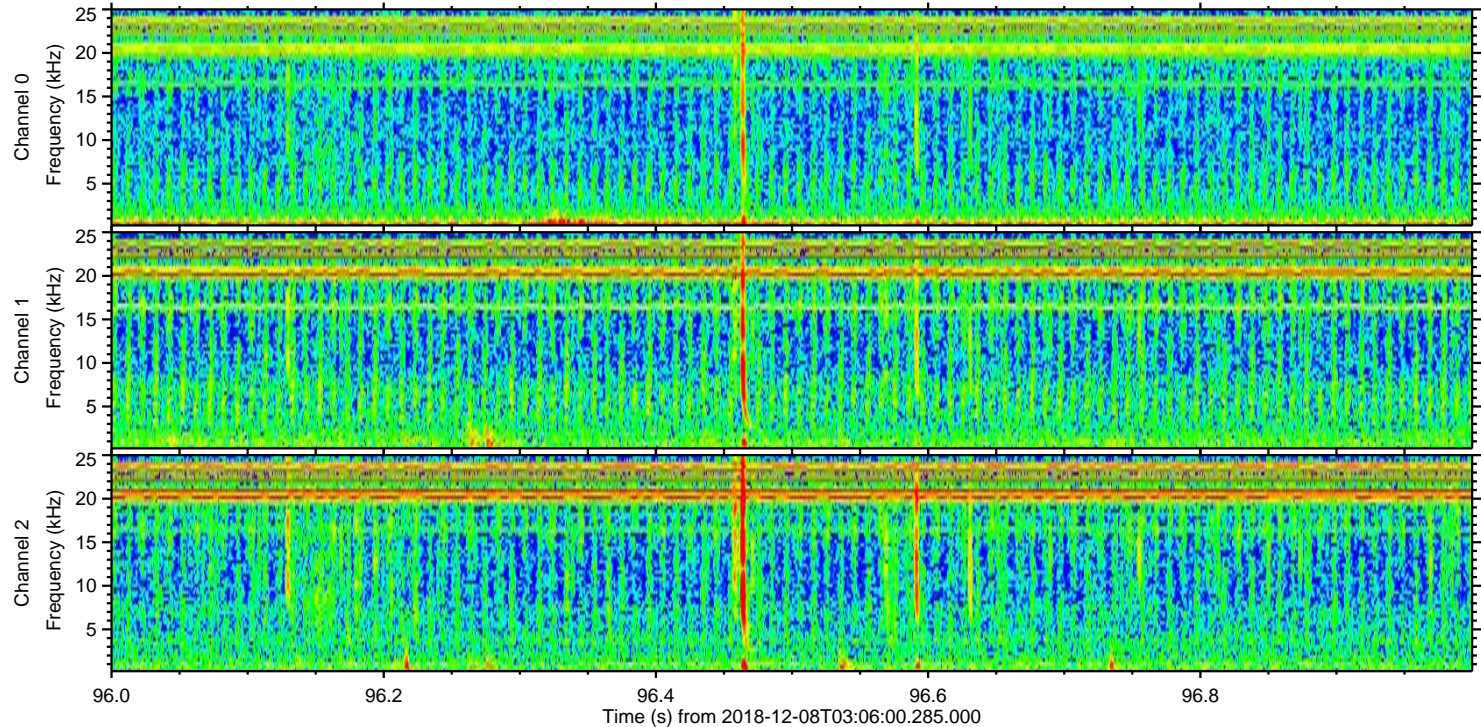
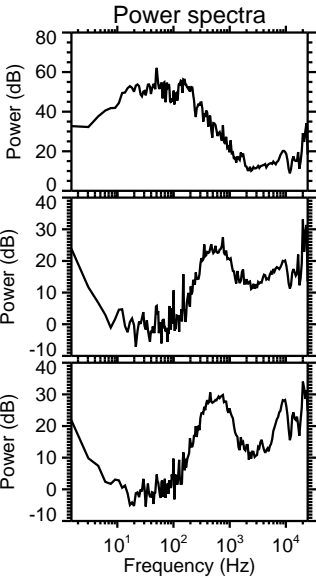
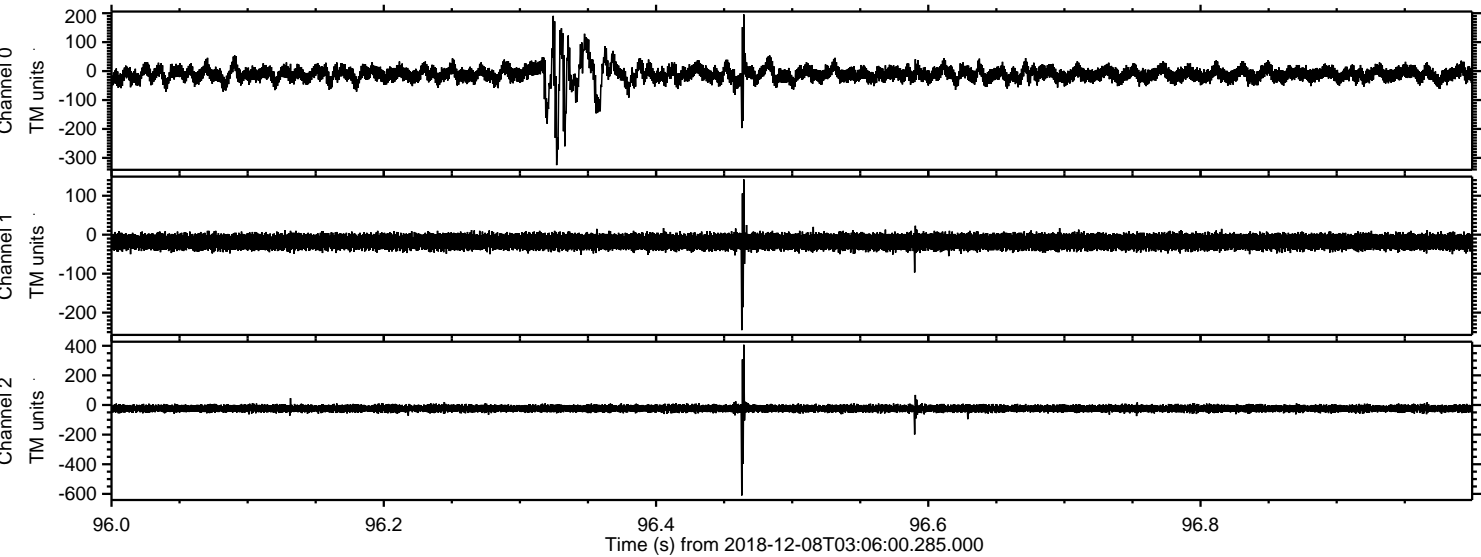

Processed Sat Dec 8 04:14:19 2018 by ELM ver.2012-10-06 from 001__elm20181208_030559__dat00.bin

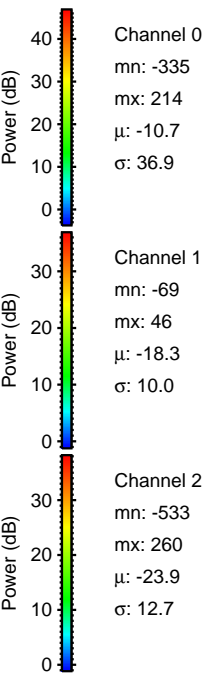
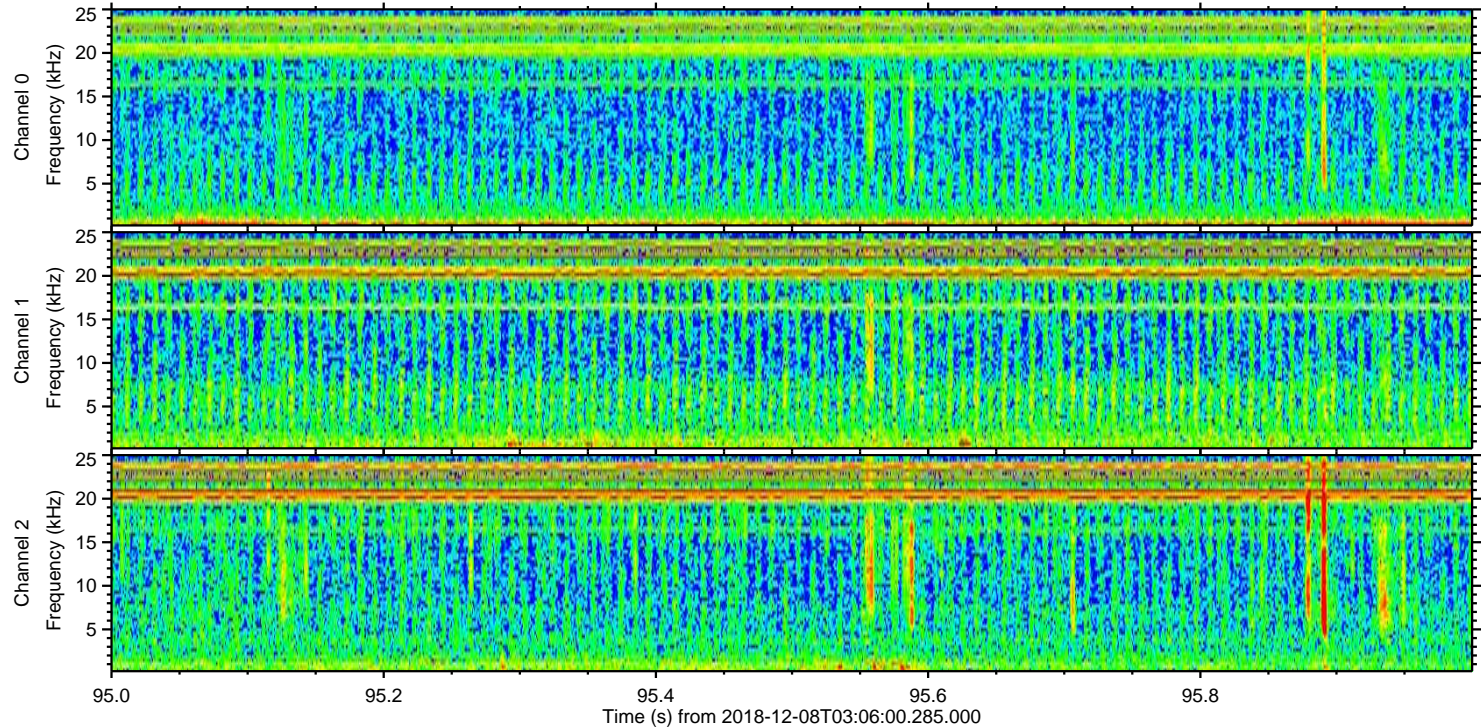
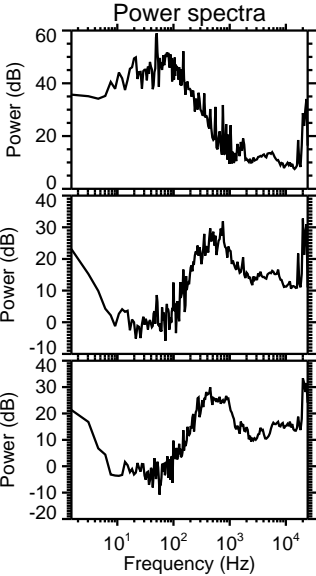
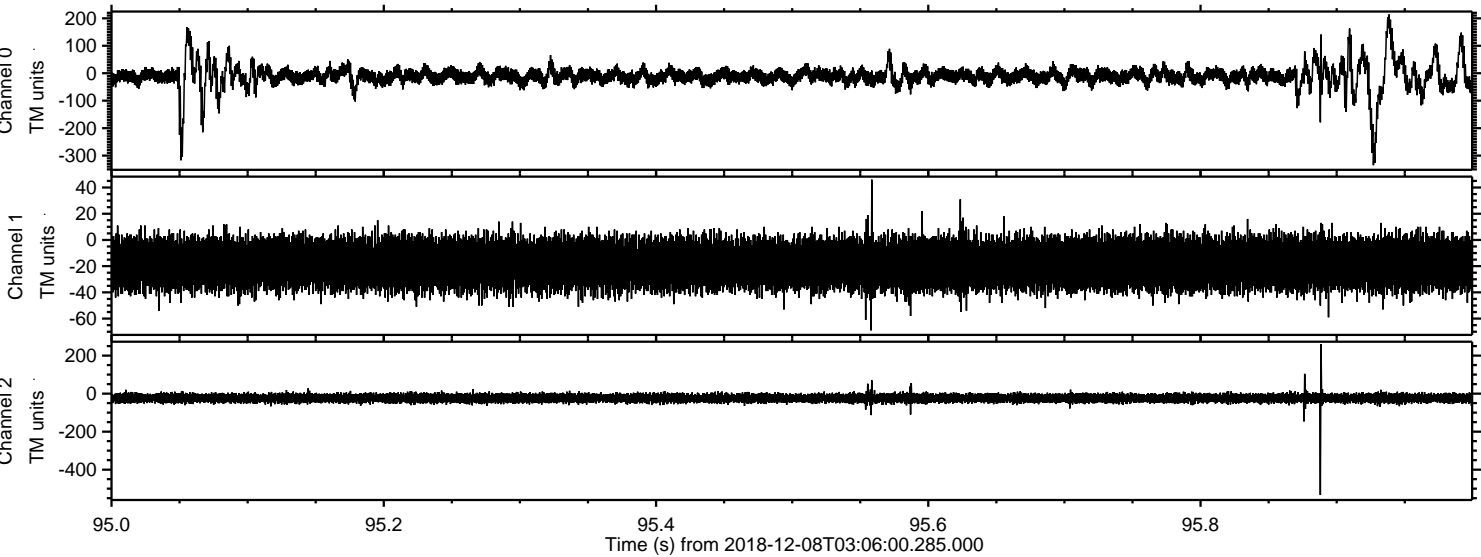

Processed Sat Dec 8 04:14:20 2018 by ELM ver.2012-10-06 from 001__elm20181208_030559__dat00.bin

