

ELMAVAN 3D WAVEFORMS (Measured data sampled at 50 kHz) 51000 packets of 144 samples from 2018-12-07T03:04:57.142.999.

Processed Fri Dec 7 04:12:19 2018 by ELM ver.2012-10-06 from 001__elm20181207_030456__dat00.bin

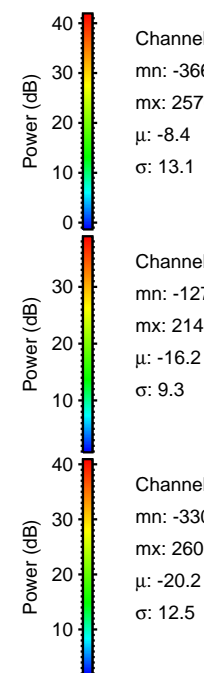
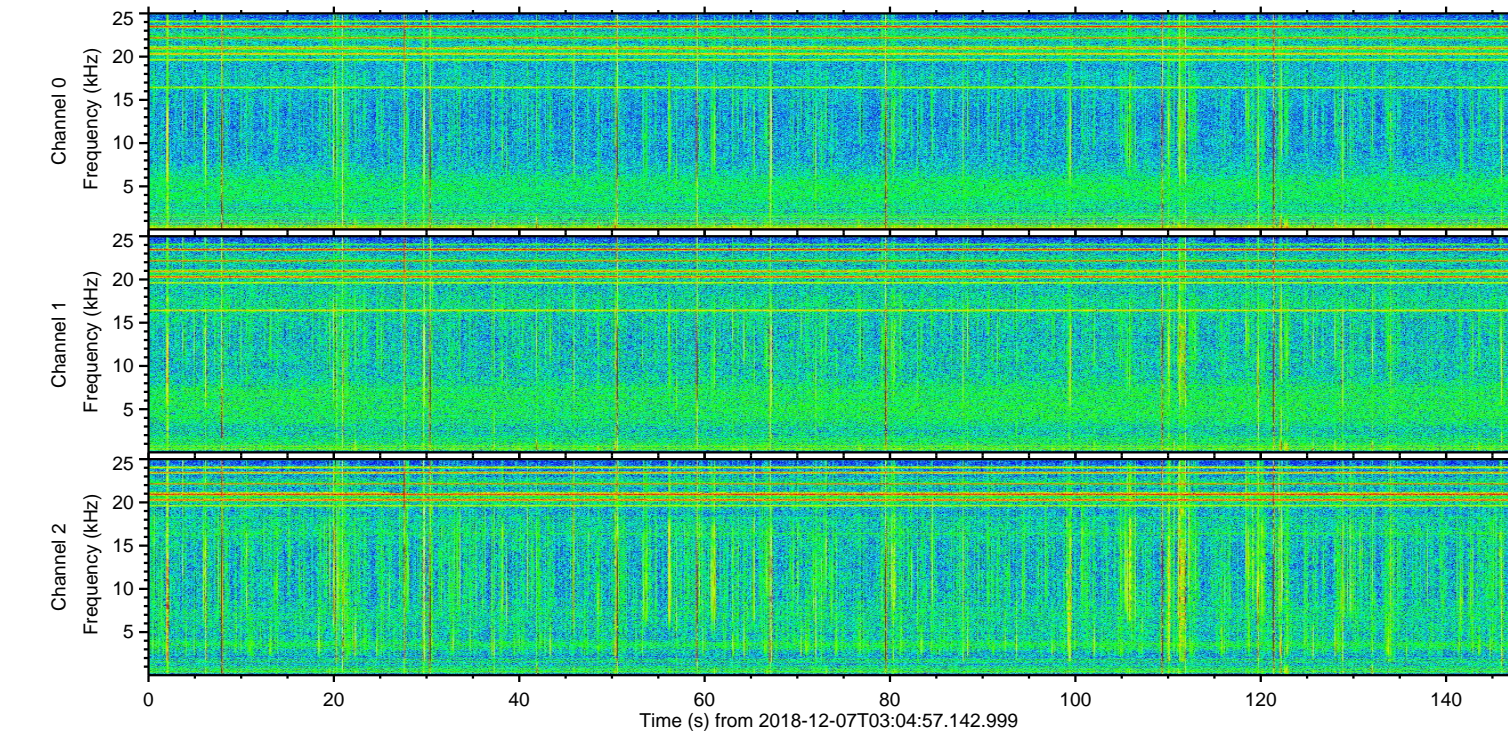
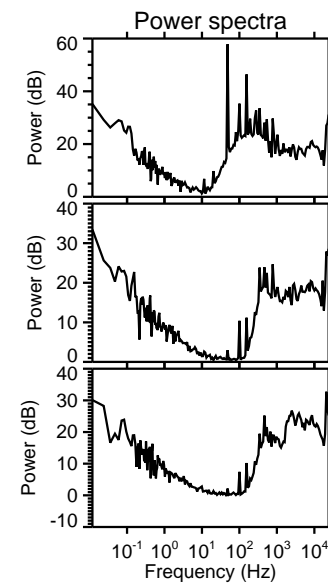
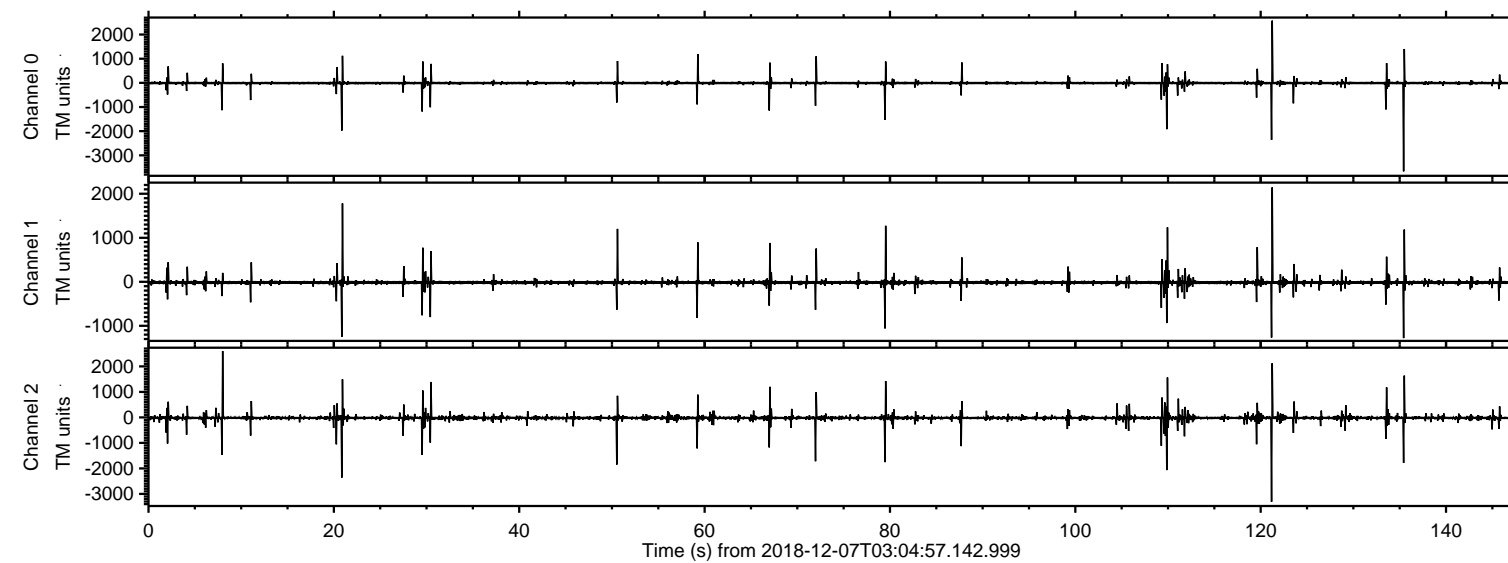

ELMAVAN 3D WAVEFORMS (Measured data sampled at 50 kHz) 51000 packets of 144 samples from 2018-12-07T03:04:57.142.999. Part 136/147

Processed Fri Dec 7 04:12:25 2018 by ELM ver.2012-10-06 from 001__elm20181207_030456__dat00.bin

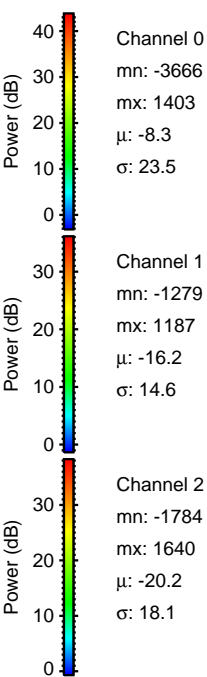
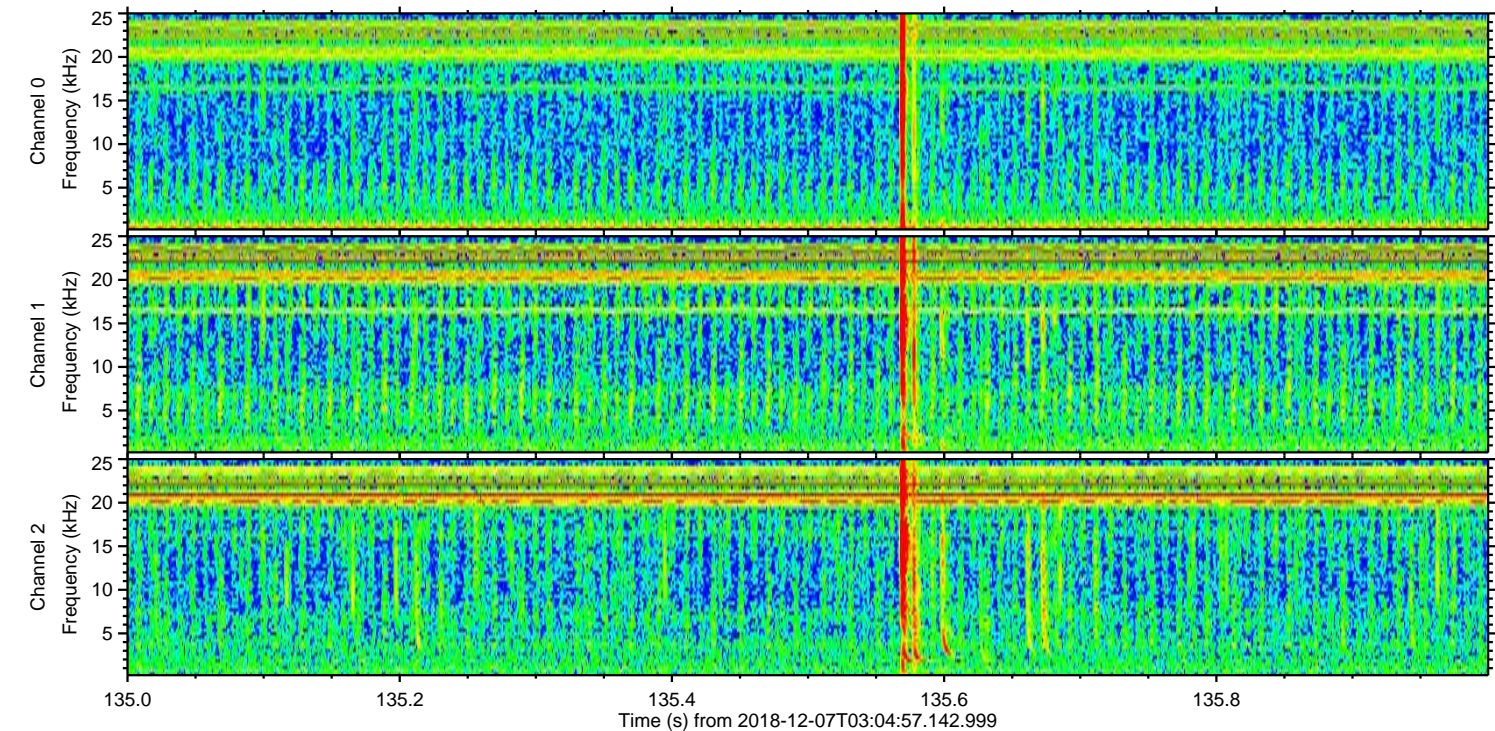
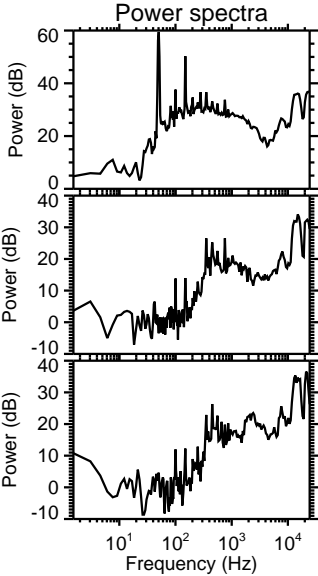
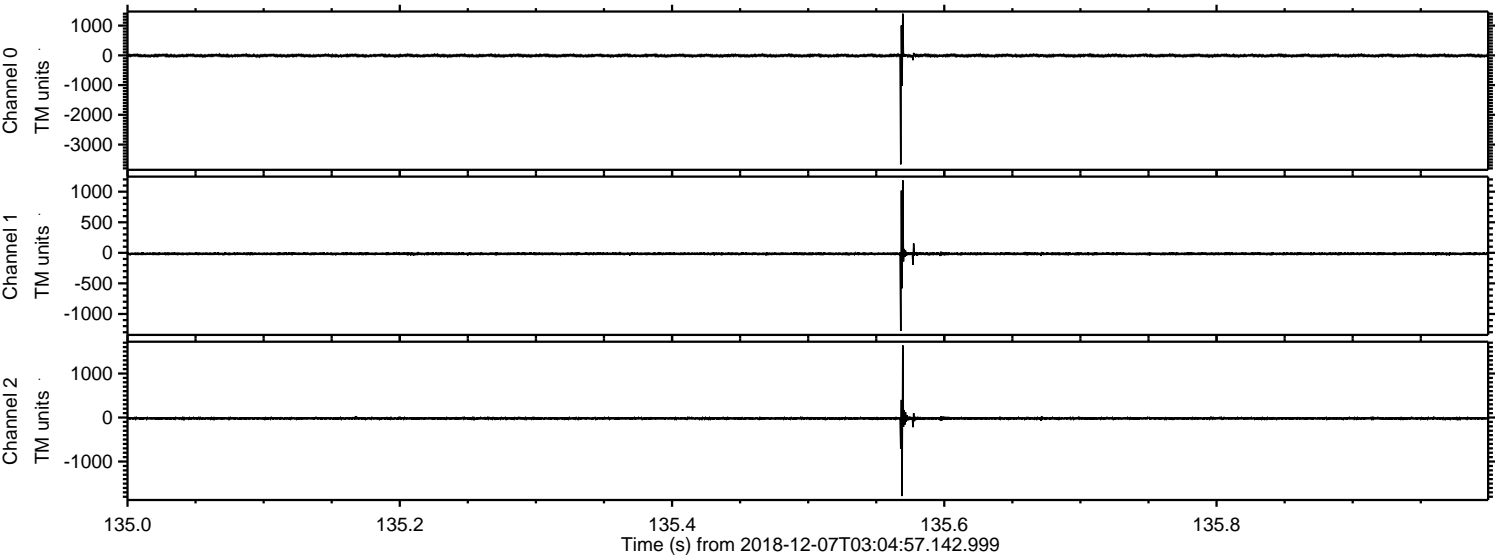

Channel 0
mn: -3666
mx: 1403
 μ : -8.3
 σ : 23.5

Channel 1
mn: -1279
mx: 1187
 μ : -16.2
 σ : 14.6

Channel 2
mn: -1784
mx: 1640
 μ : -20.2
 σ : 18.1

ELMAVAN 3D WAVEFORMS (Measured data sampled at 50 kHz) 51000 packets of 144 samples from 2018-12-07T03:04:57.142.999. Part 122/147

Processed Fri Dec 7 04:12:26 2018 by ELM ver.2012-10-06 from 001__elm20181207_030456__dat00.bin

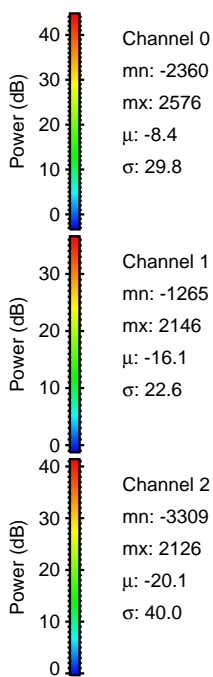
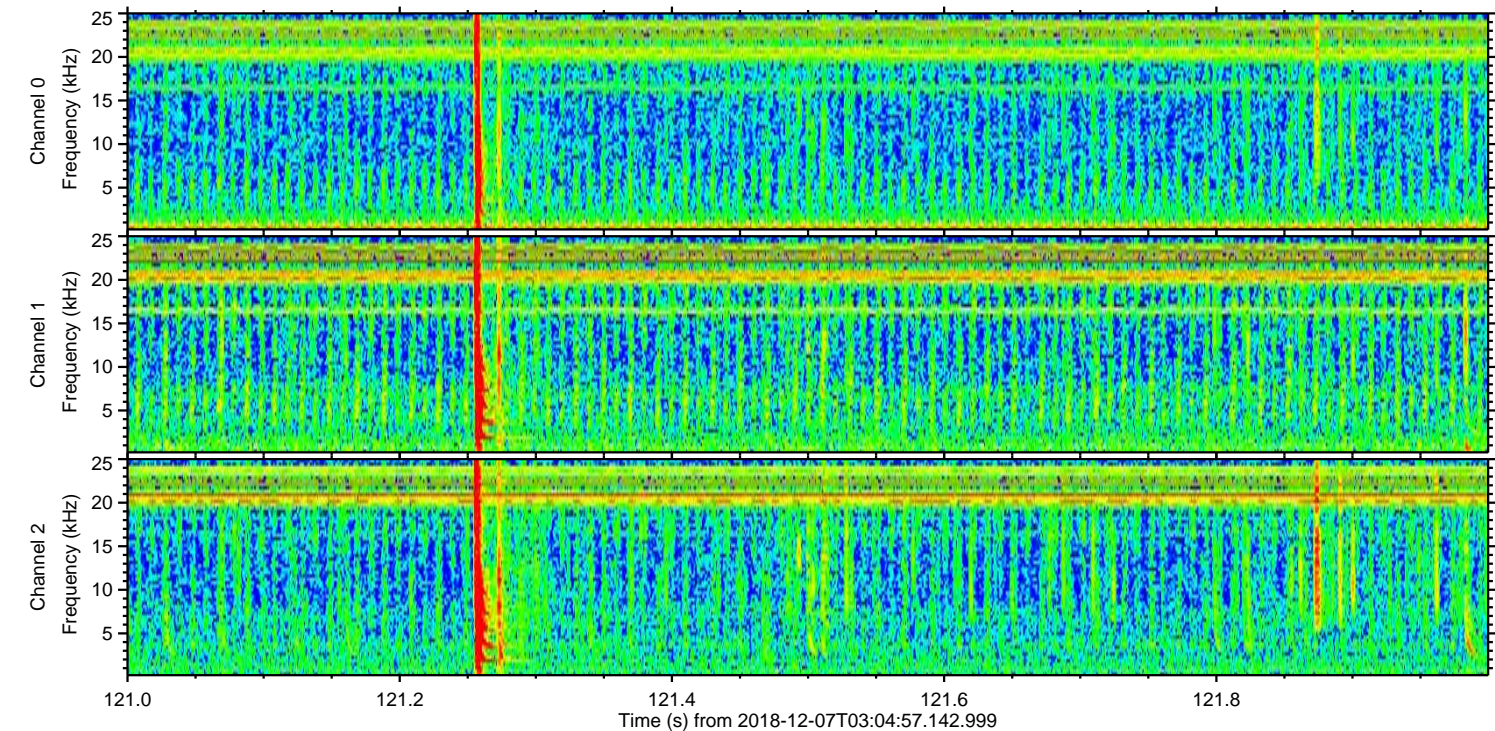
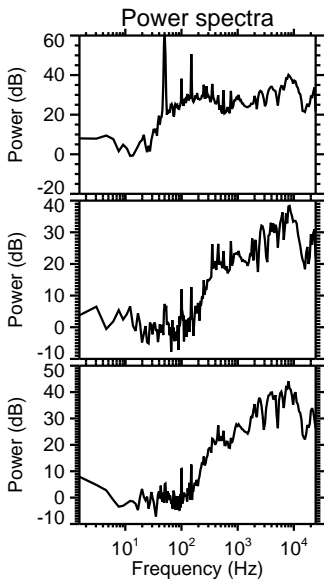
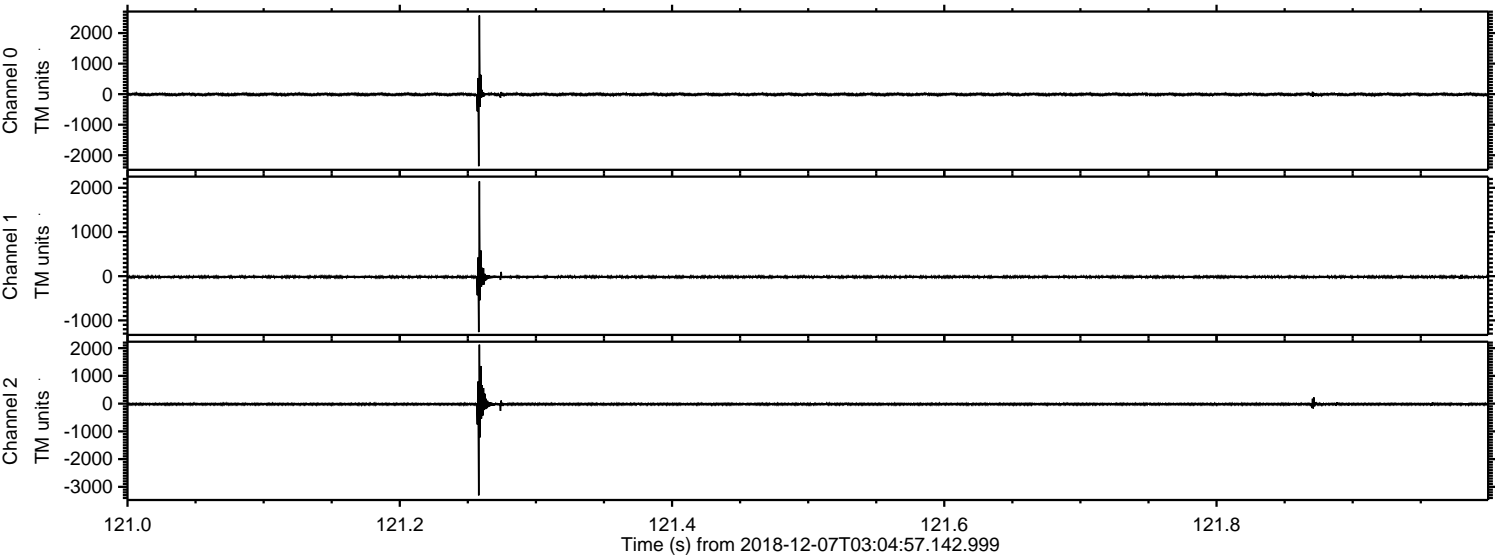

Processed Fri Dec 7 04:12:27 2018 by ELM ver.2012-10-06 from 001__elm20181207_030456__dat00.bin

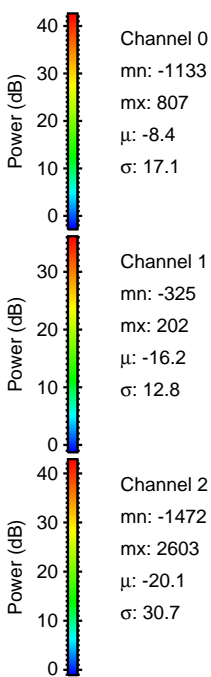
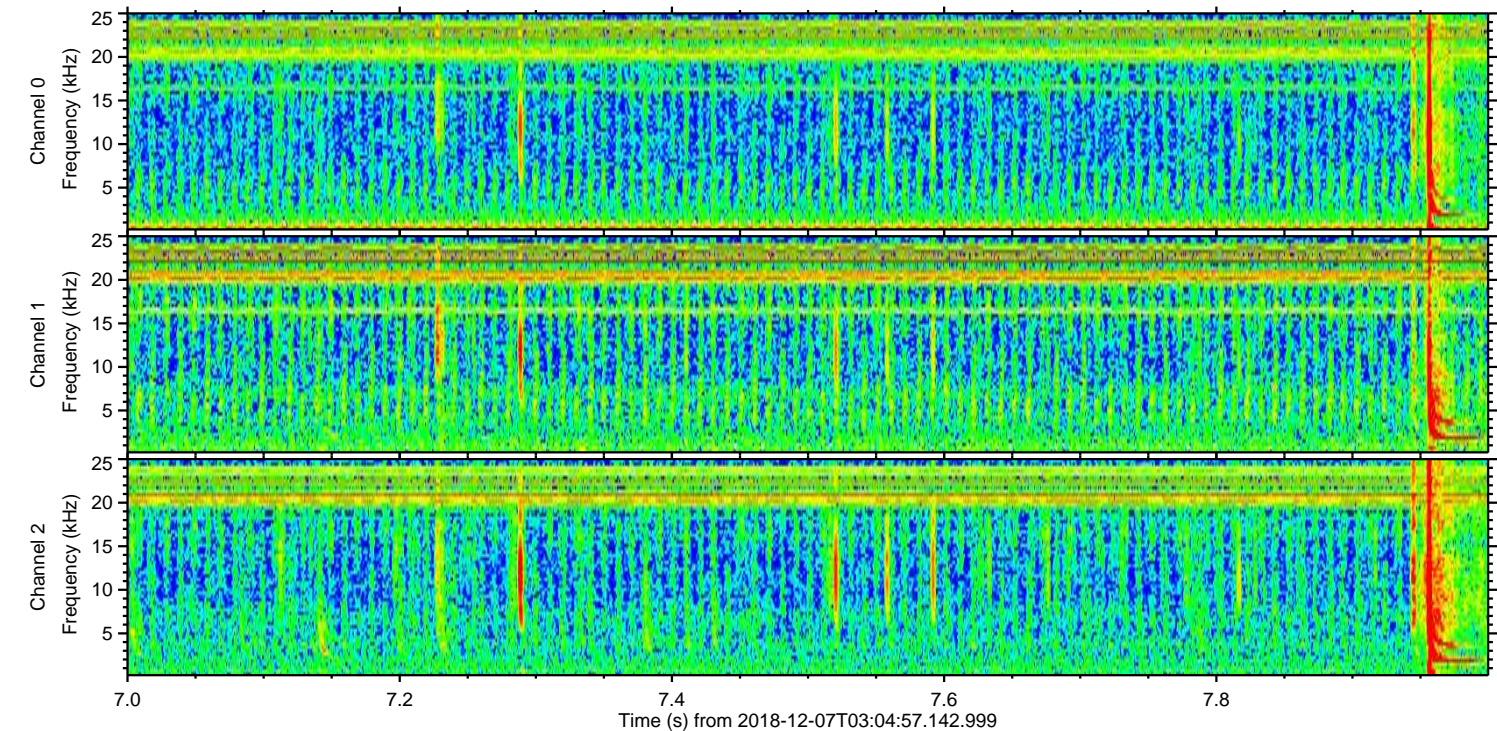
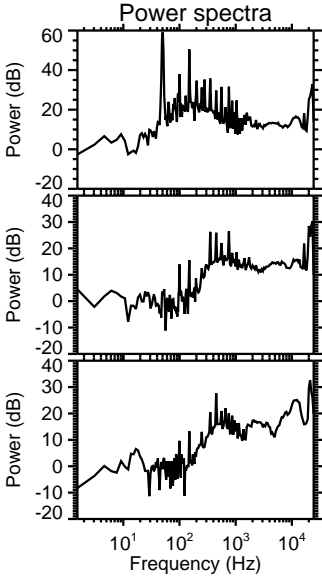
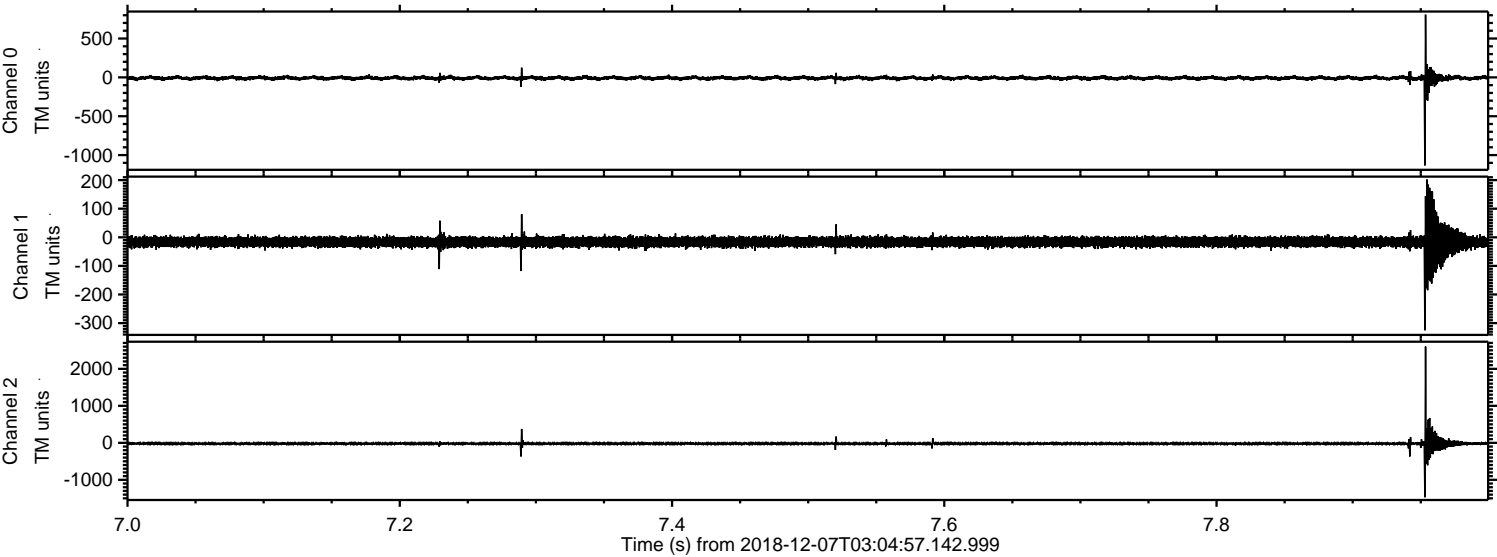

Processed Fri Dec 7 04:12:28 2018 by ELM ver.2012-10-06 from 001__elm20181207_030456__dat00.bin

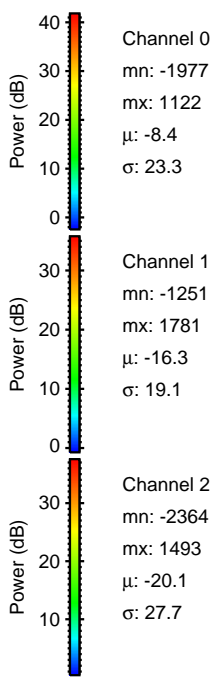
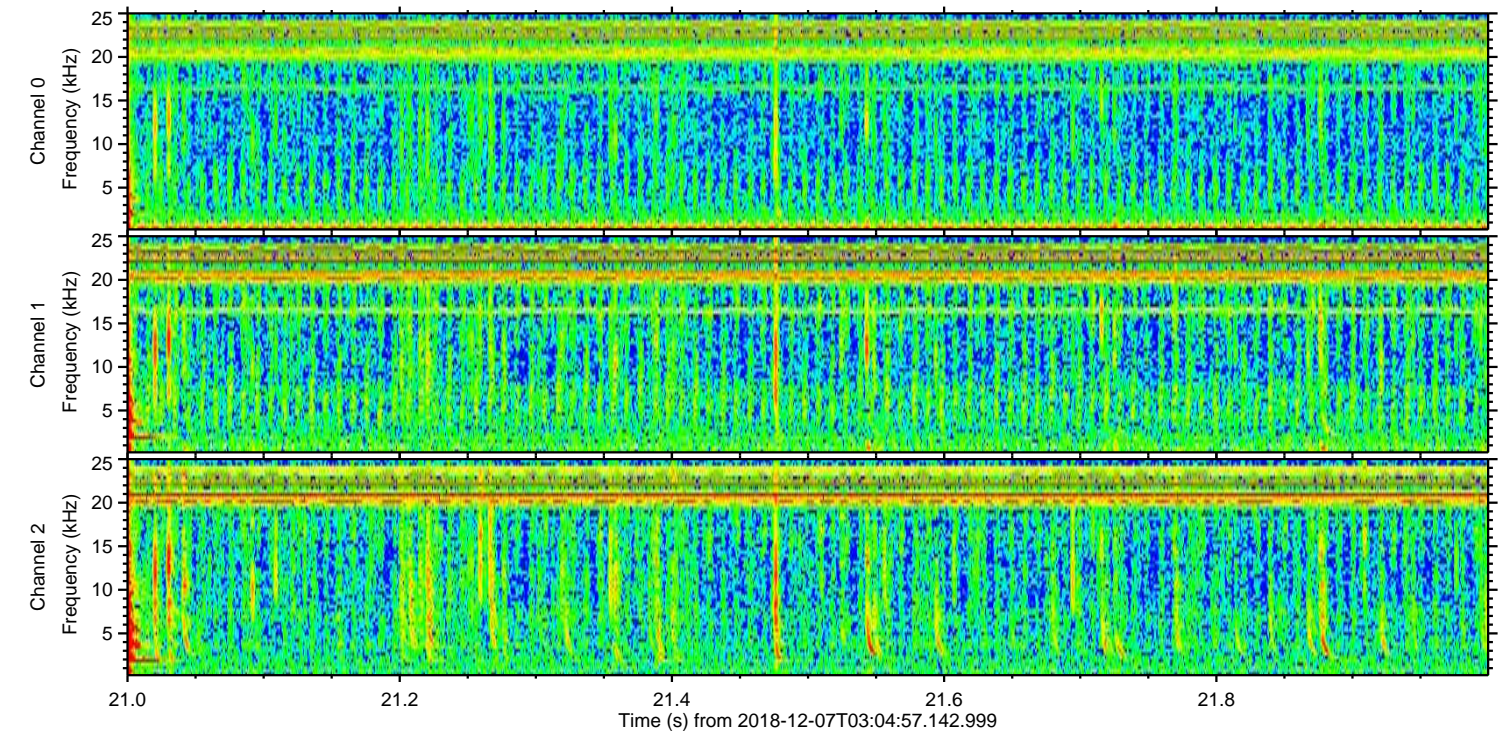
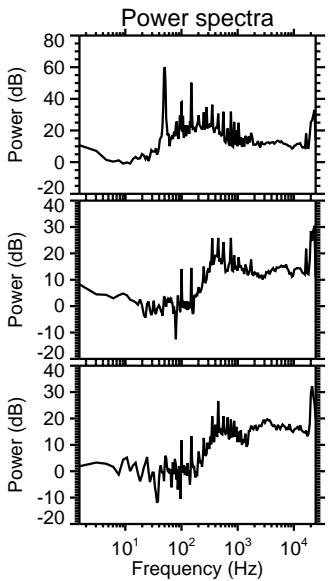
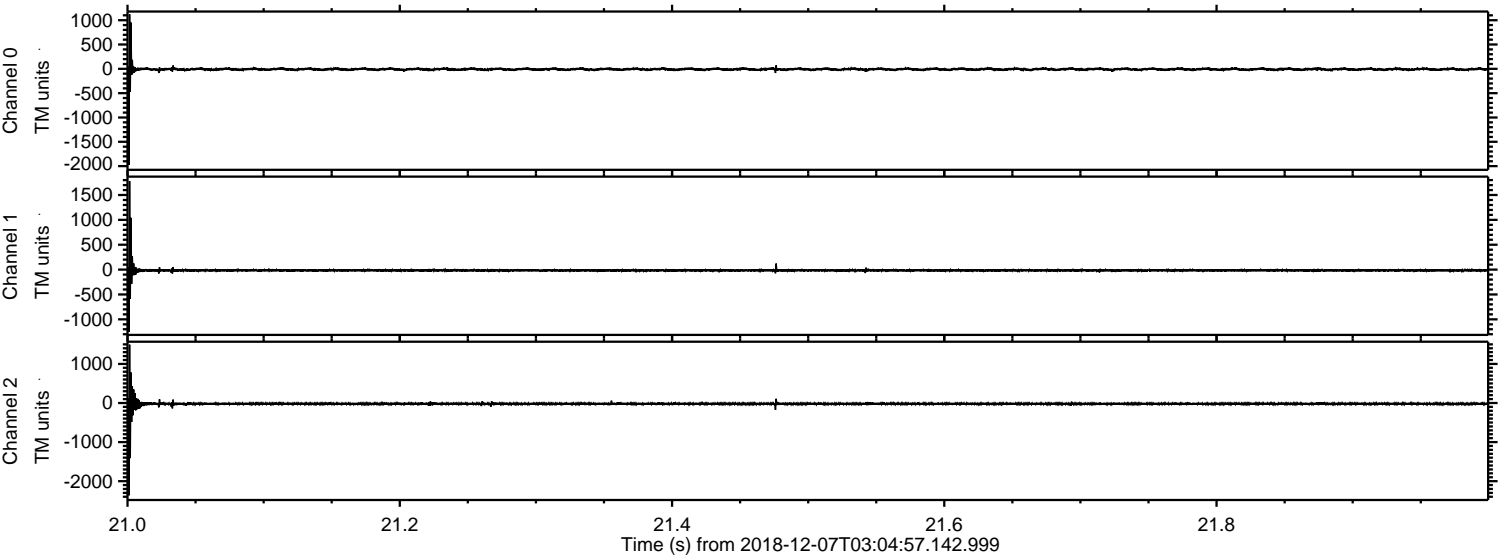

ELMAVAN 3D WAVEFORMS (Measured data sampled at 50 kHz) 51000 packets of 144 samples from 2018-12-07T03:04:57.142.999. Part 110/147

Processed Fri Dec 7 04:12:28 2018 by ELM ver.2012-10-06 from 001__elm20181207_030456__dat00.bin

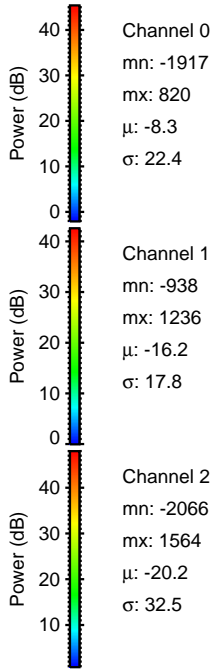
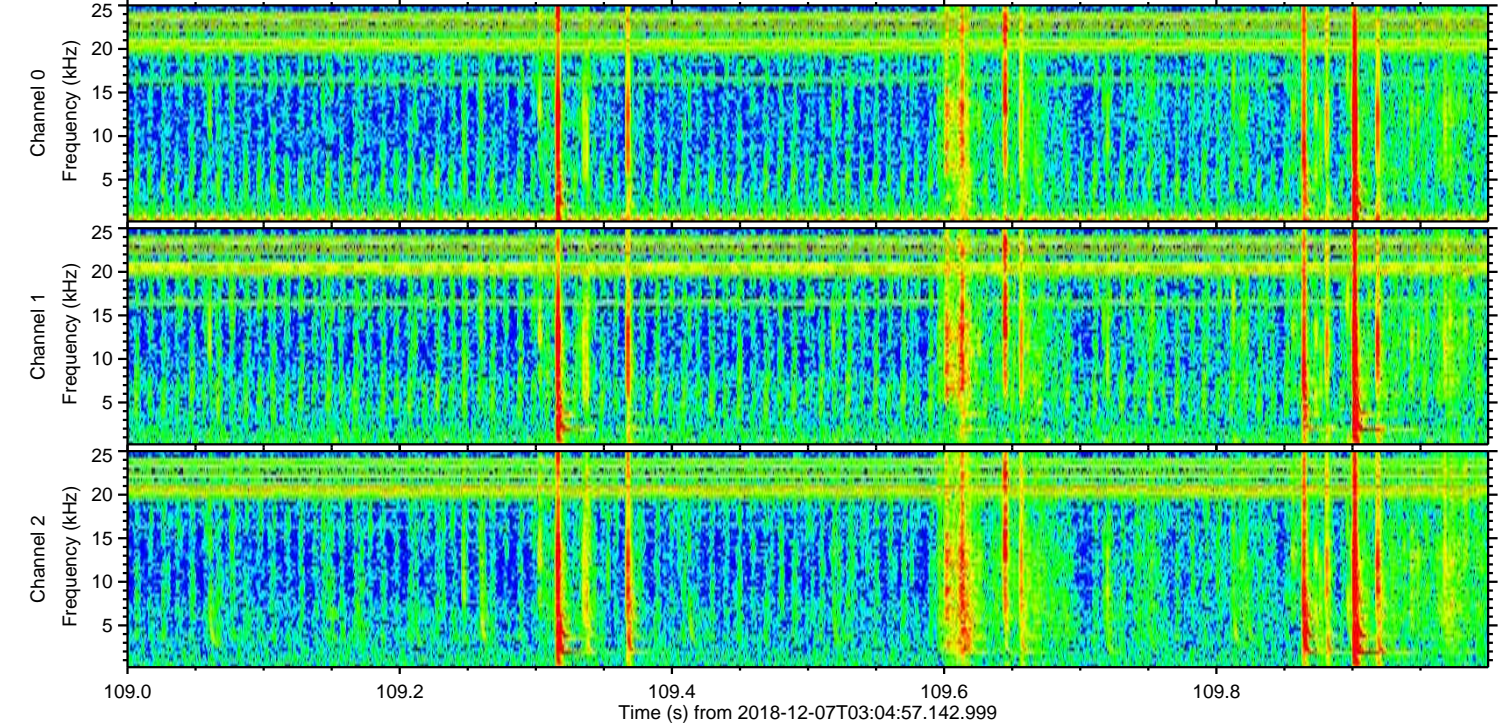
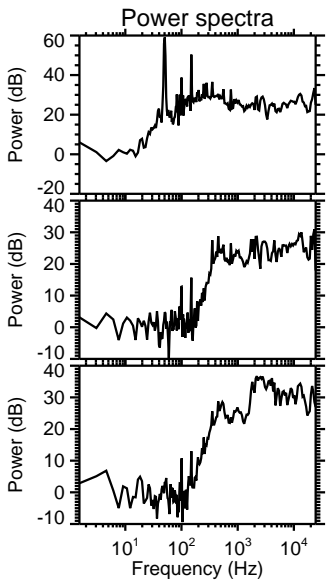
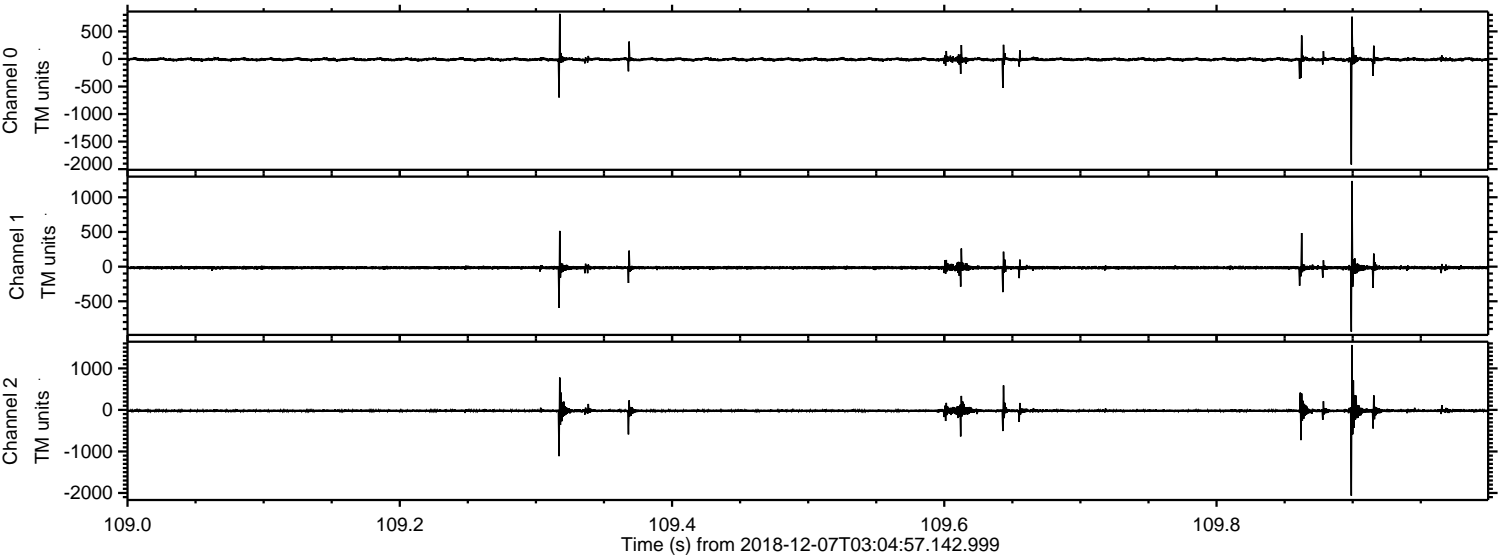

Processed Fri Dec 7 04:12:29 2018 by ELM ver.2012-10-06 from 001__elm20181207_030456__dat00.bin

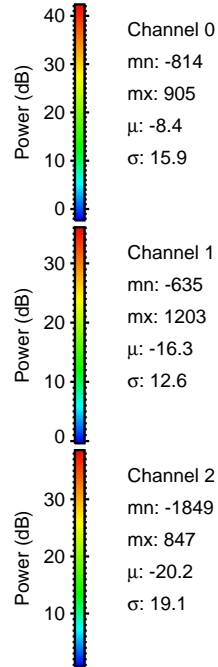
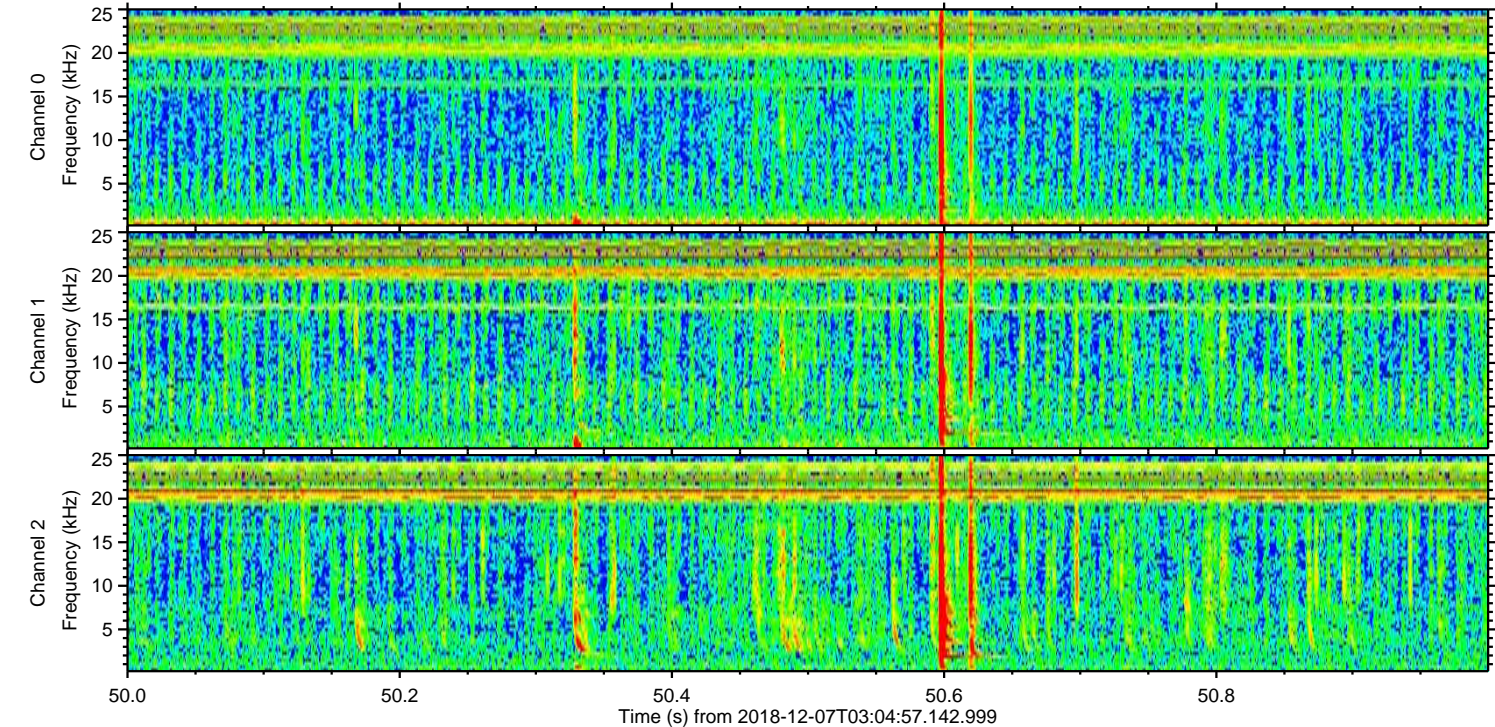
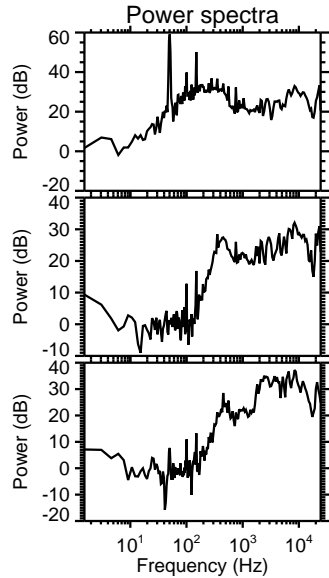
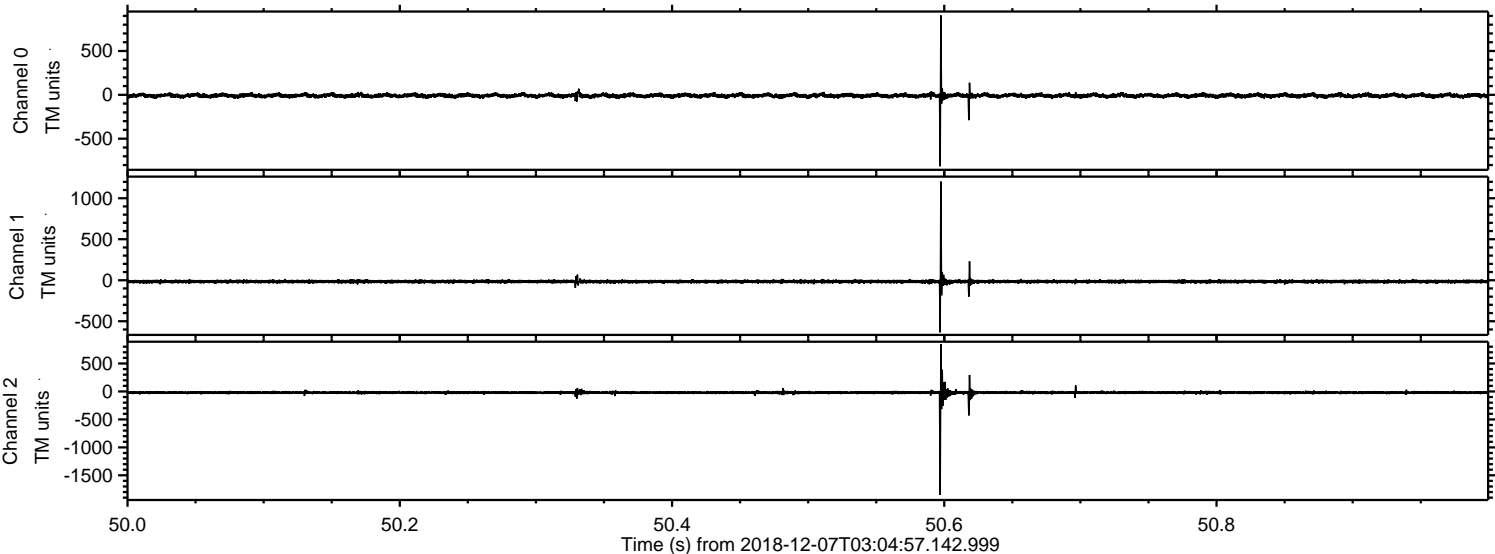

Processed Fri Dec 7 04:12:29 2018 by ELM ver.2012-10-06 from 001__elm20181207_030456__dat00.bin

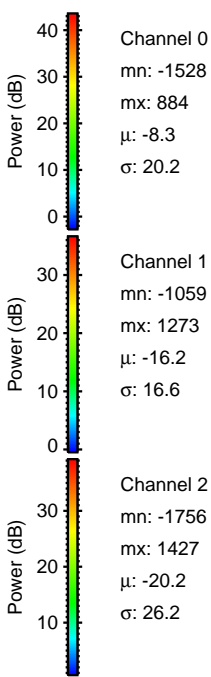
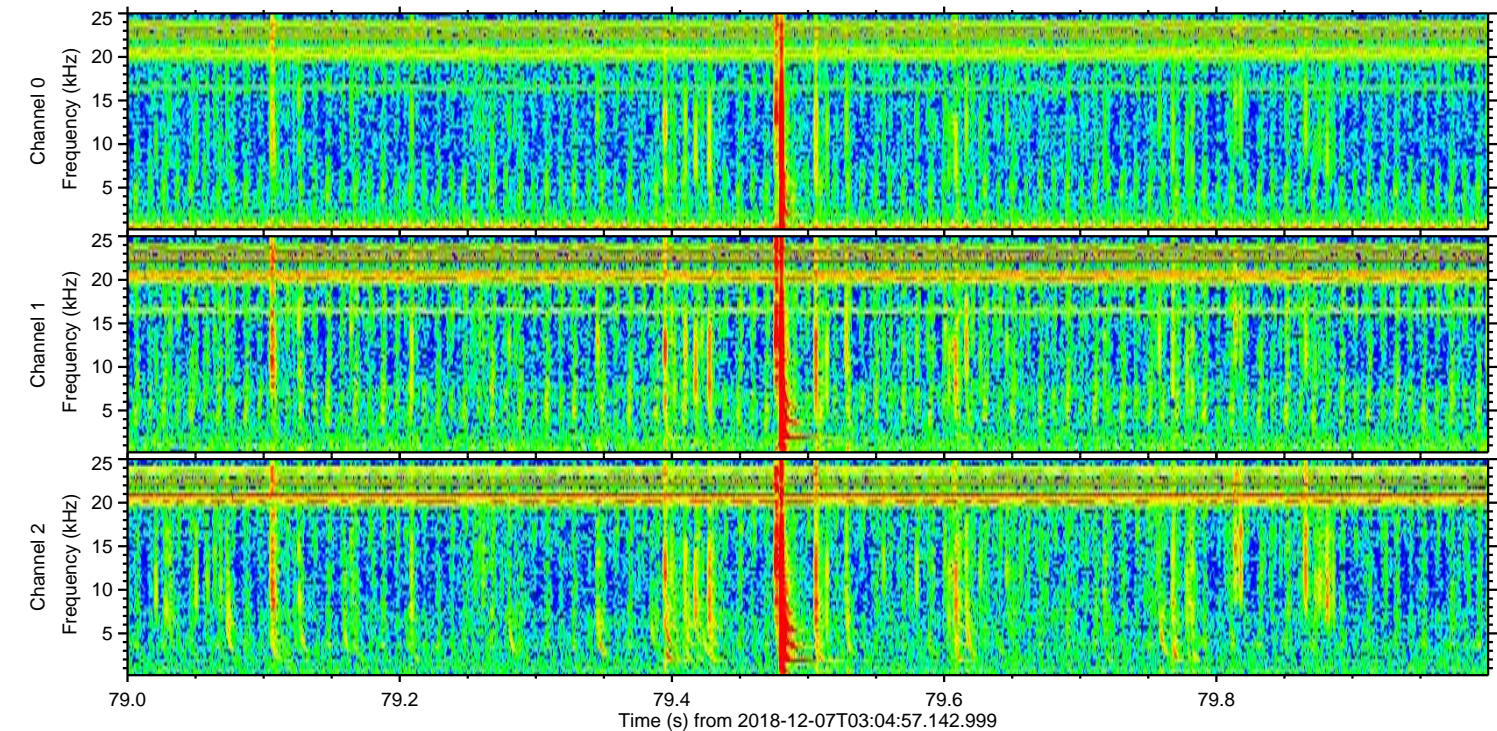
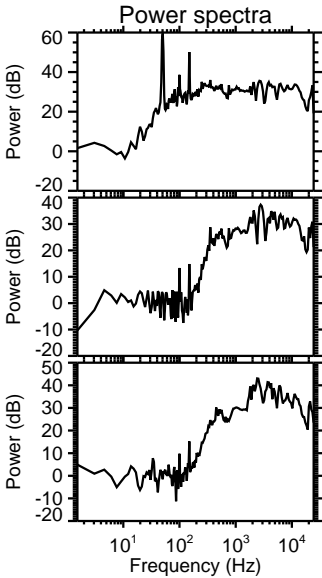
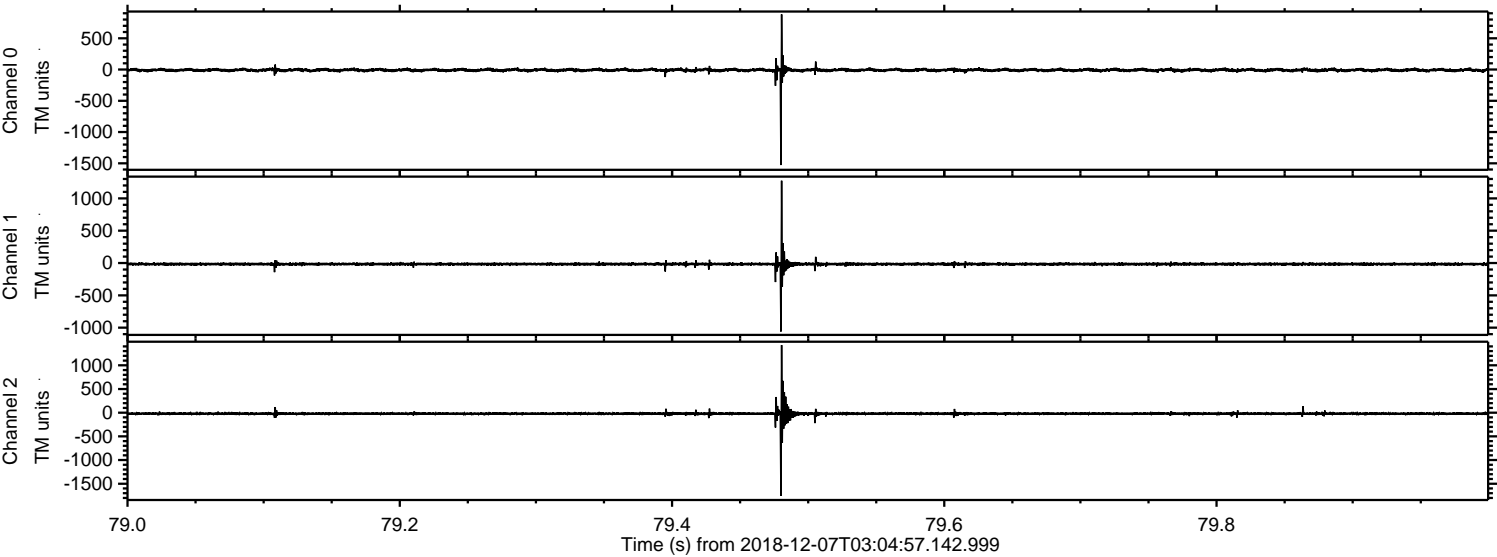

Processed Fri Dec 7 04:12:30 2018 by ELM ver.2012-10-06 from 001__elm20181207_030456__dat00.bin

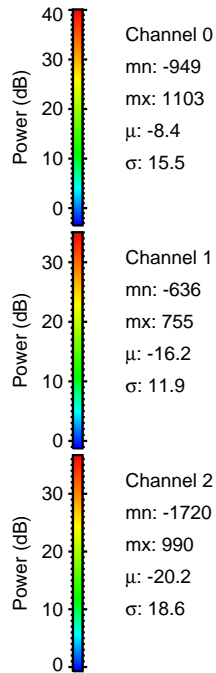
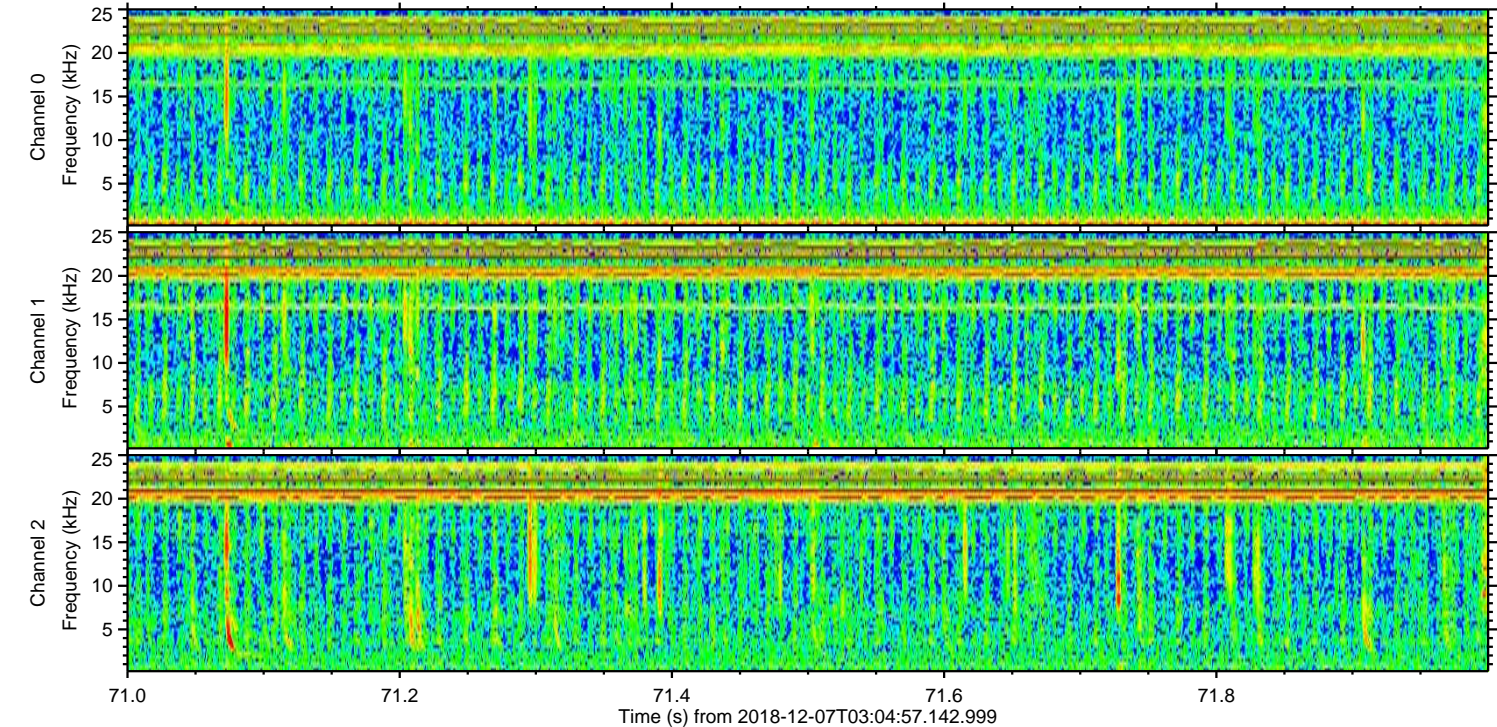
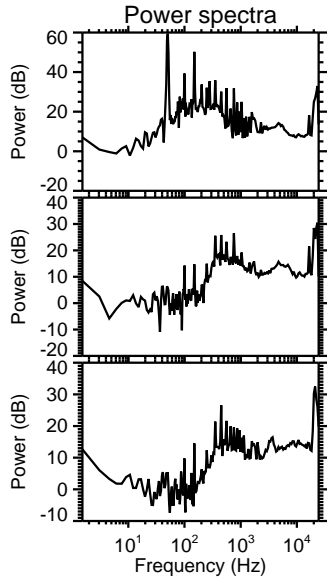
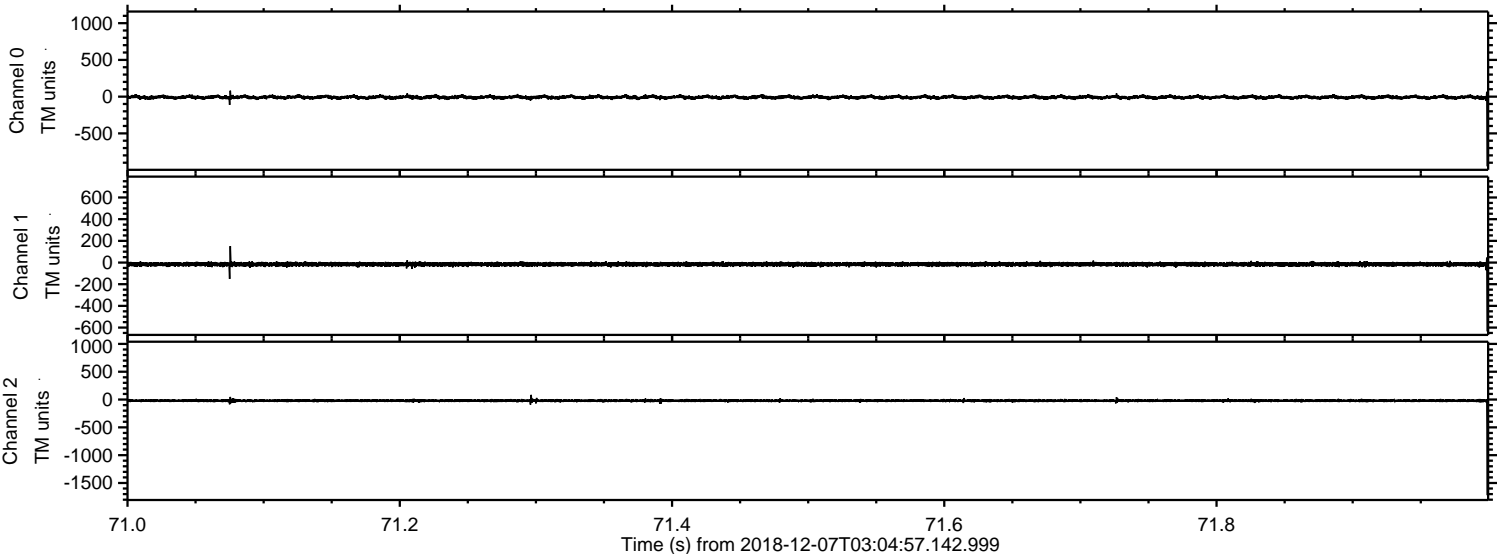

Processed Fri Dec 7 04:12:31 2018 by ELM ver.2012-10-06 from 001__elm20181207_030456__dat00.bin

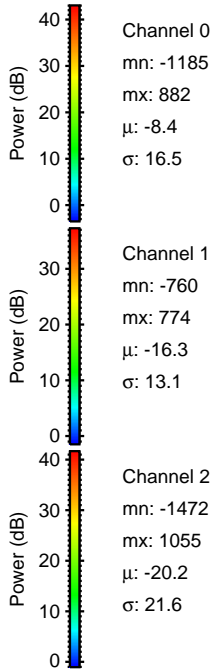
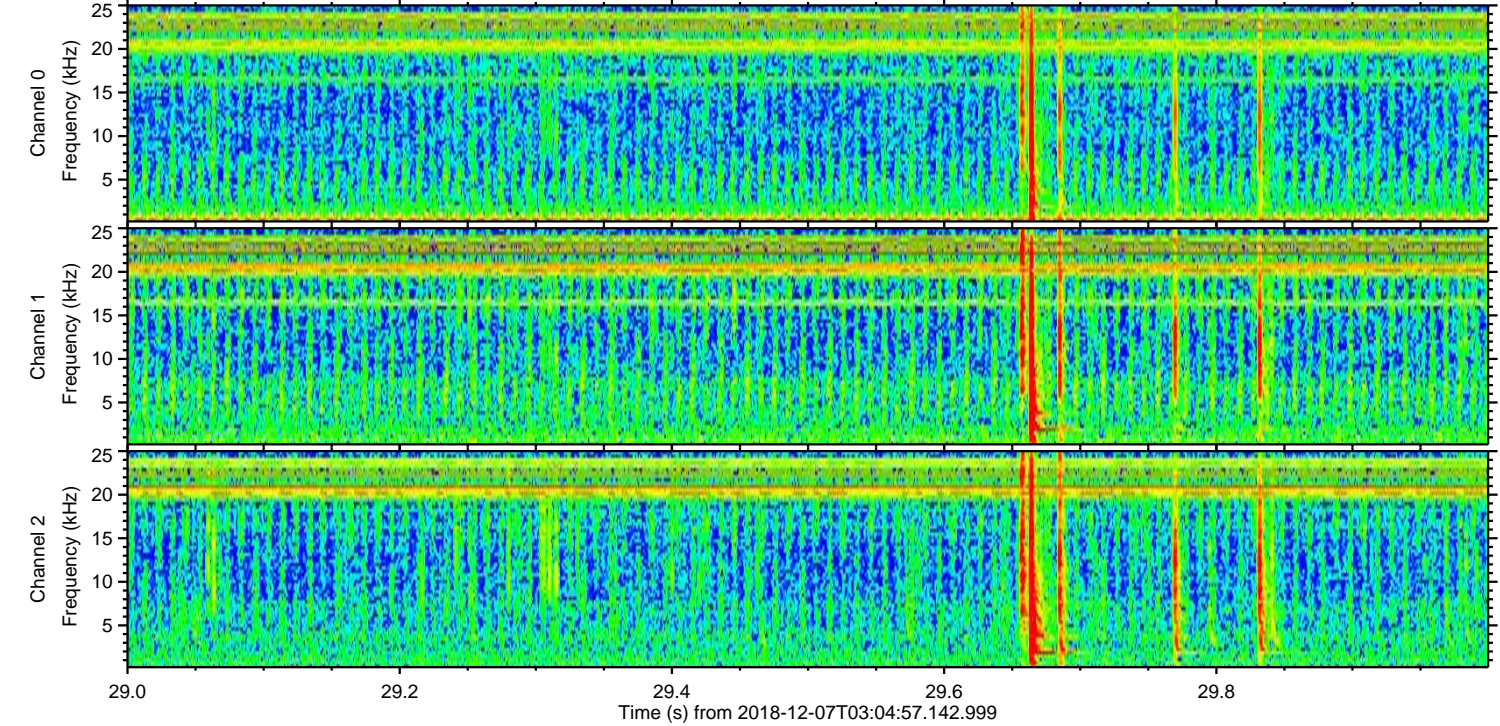
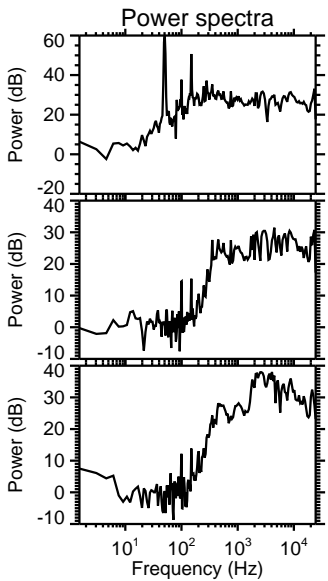
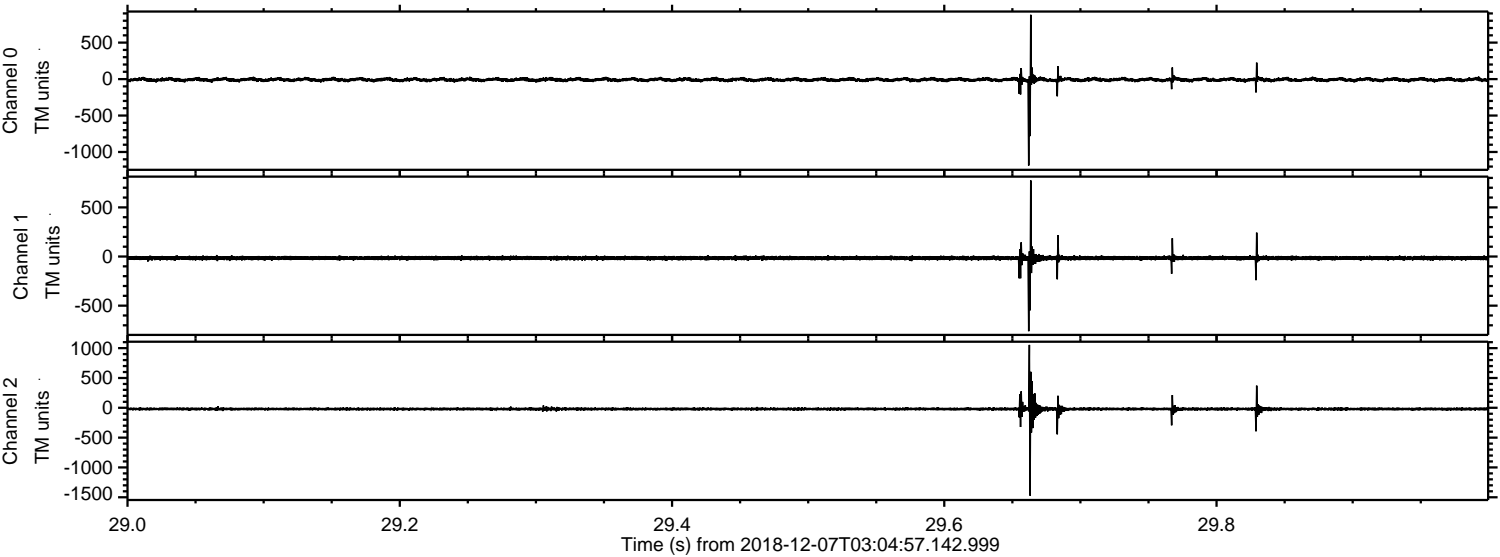

Channel 0
mn: -1185
mx: 882
 μ : -8.4
 σ : 16.5

Channel 1
mn: -760
mx: 774
 μ : -16.3
 σ : 13.1

Channel 2
mn: -1472
mx: 1055
 μ : -20.2
 σ : 21.6

Processed Fri Dec 7 04:12:31 2018 by ELM ver.2012-10-06 from 001__elm20181207_030456__dat00.bin

