

ELMAVAN 3D WAVEFORMS (Measured data sampled at 50 kHz) 51000 packets of 144 samples from 2018-12-06T15:19:26.324.999.

Processed Thu Dec 6 16:26:48 2018 by ELM ver.2012-10-06 from 001__elm20181206_151925__dat00.bin

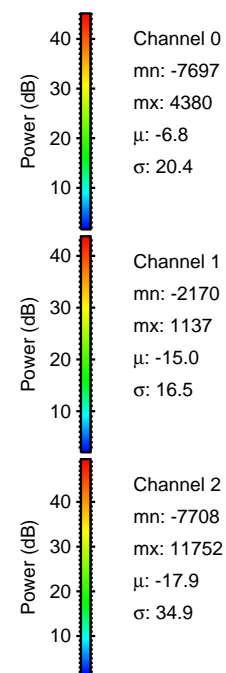

Processed Thu Dec 6 16:26:54 2018 by ELM ver.2012-10-06 from 001__elm20181206_151925__dat00.bin

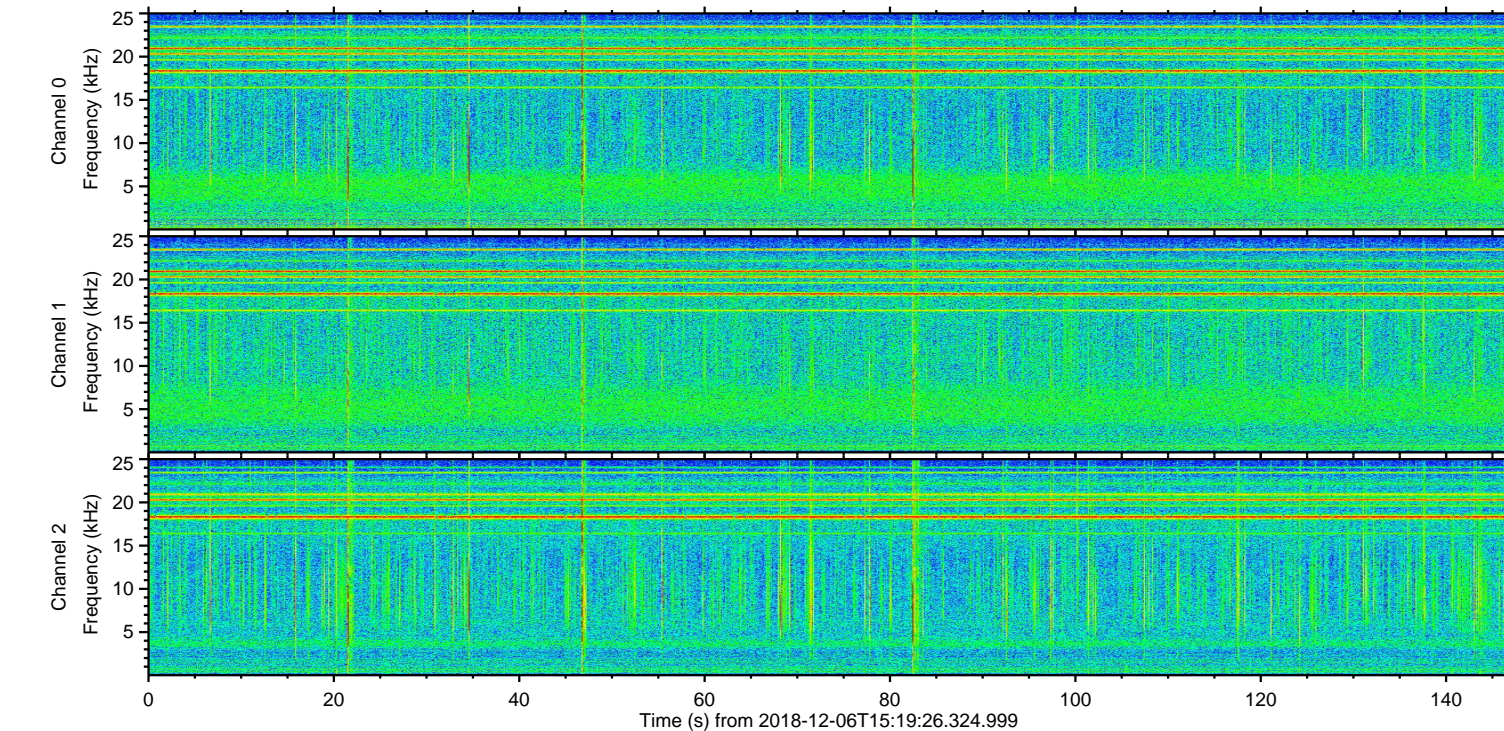
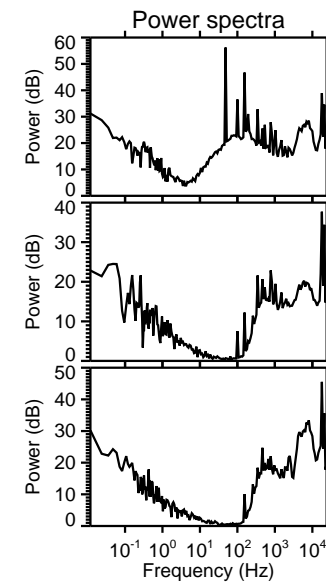
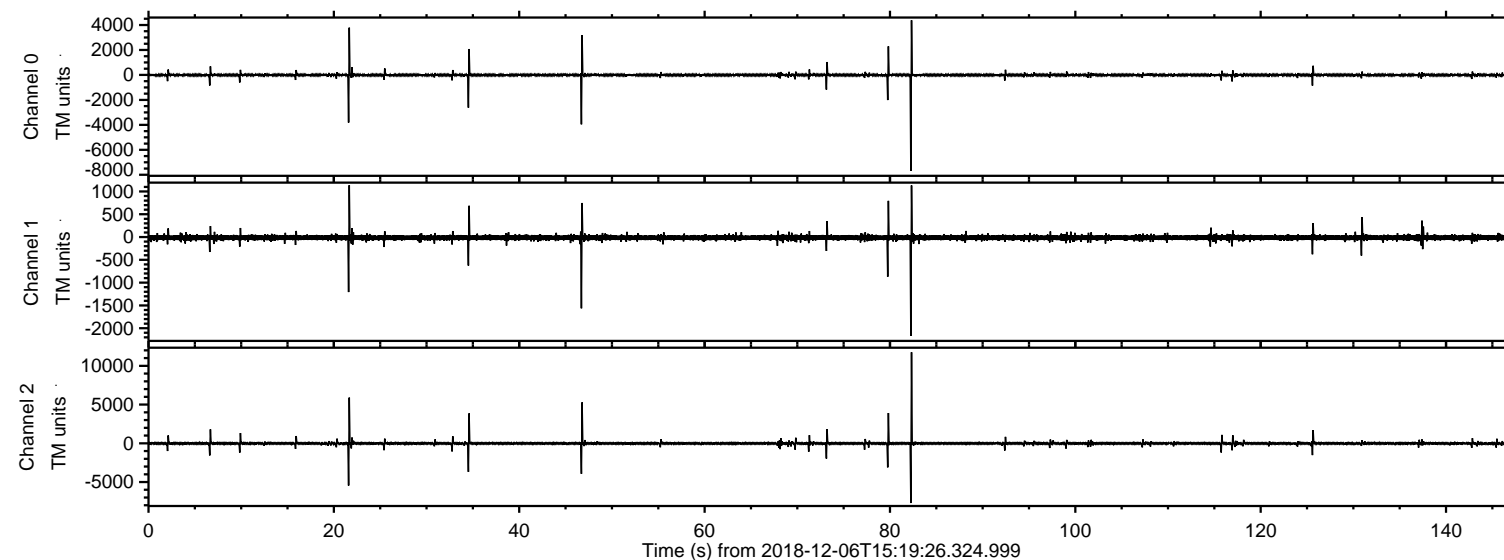
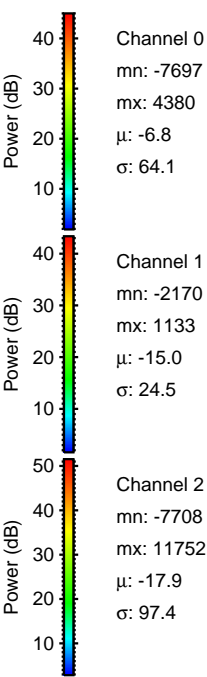
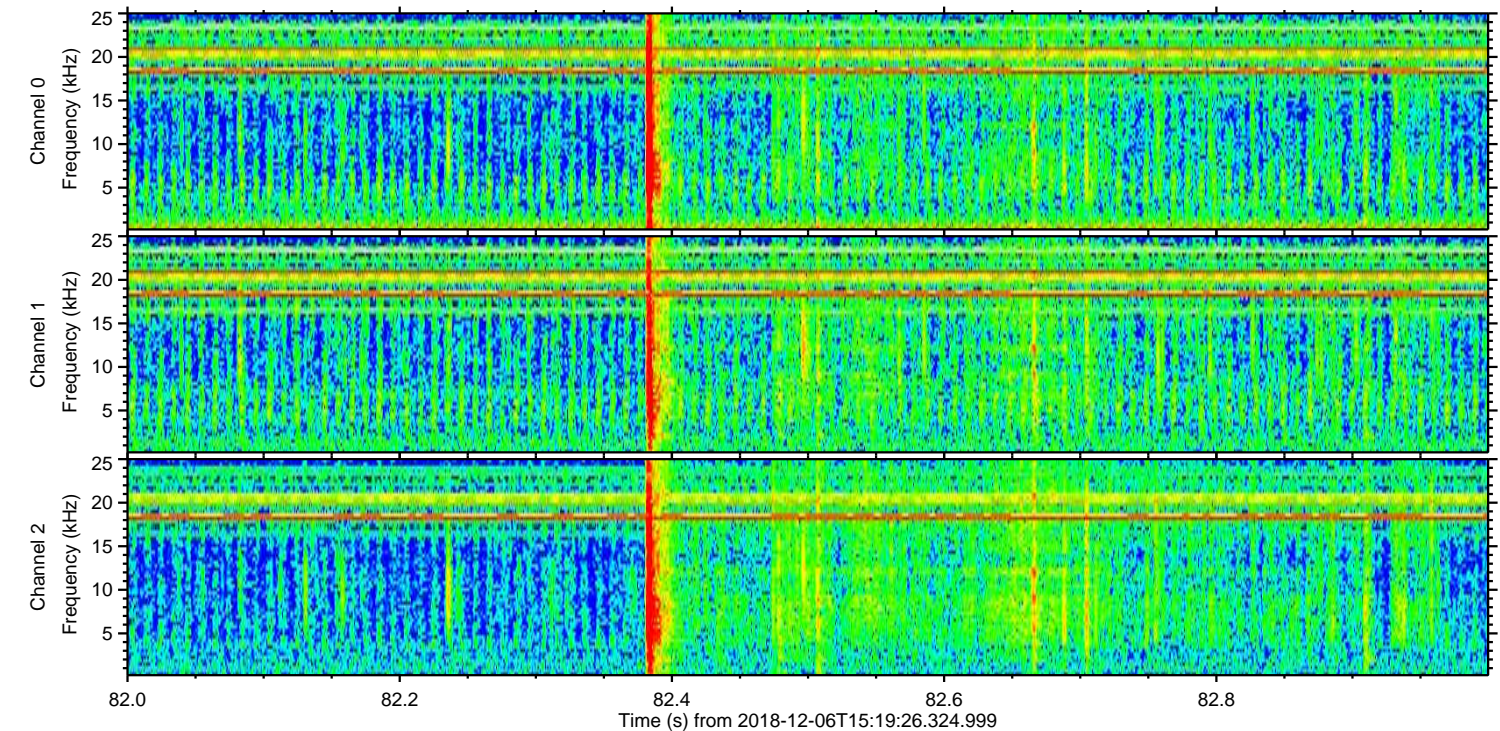
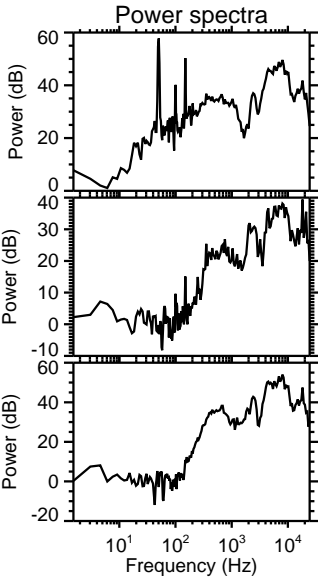
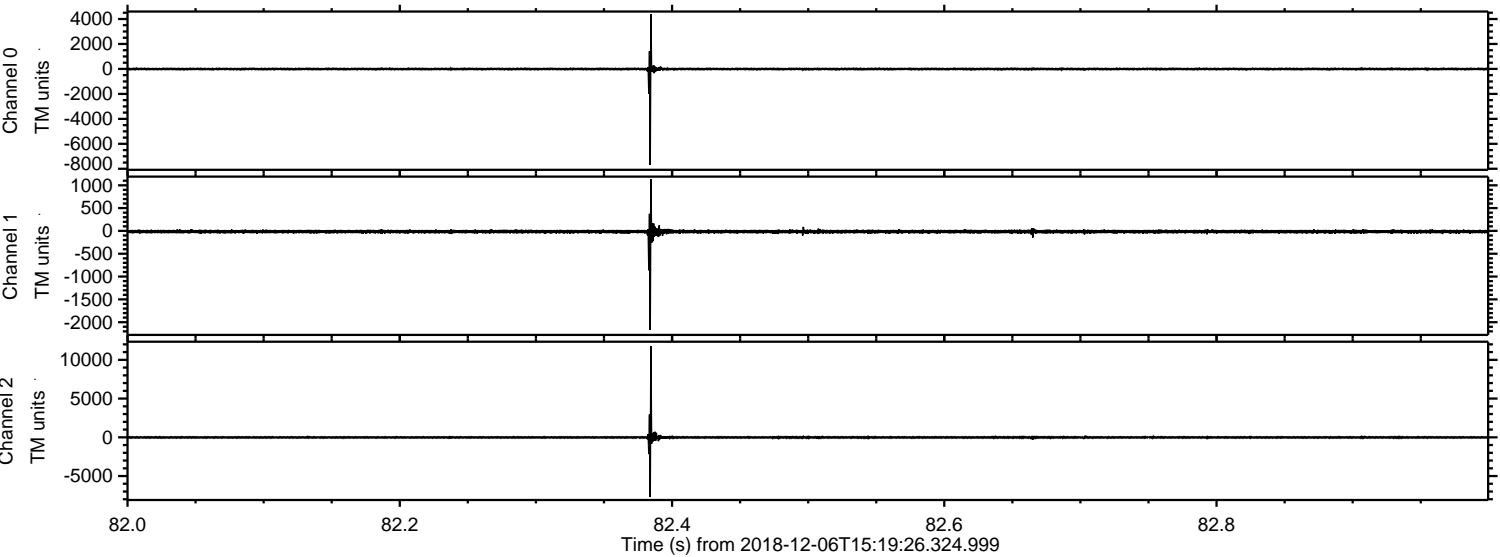

Processed Thu Dec 6 16:26:54 2018 by ELM ver.2012-10-06 from 001__elm20181206_151925__dat00.bin

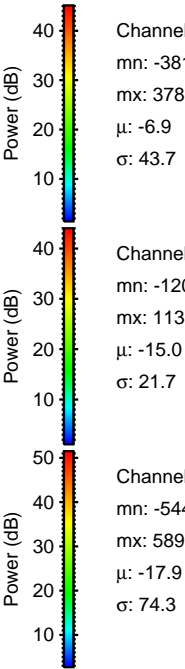
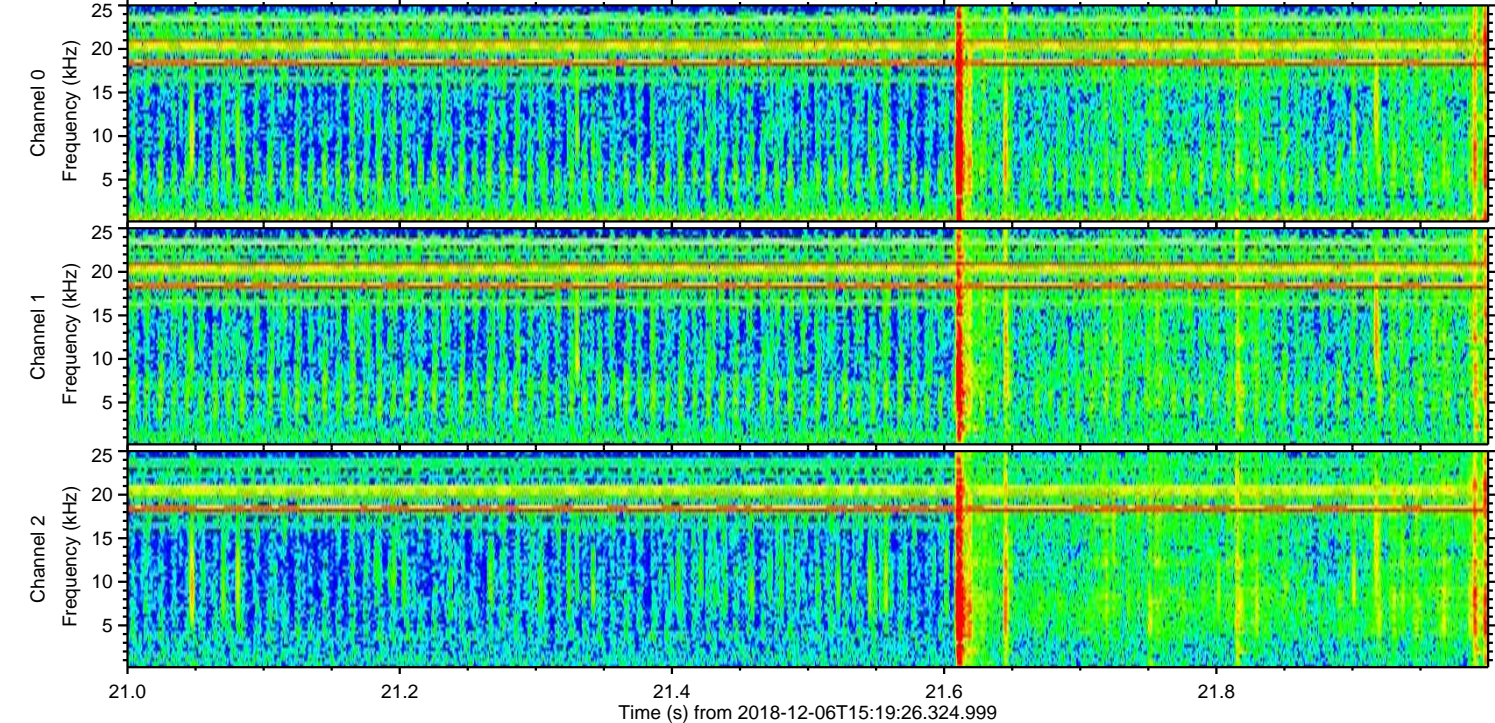
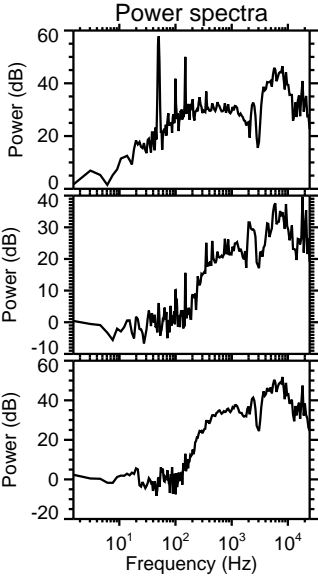
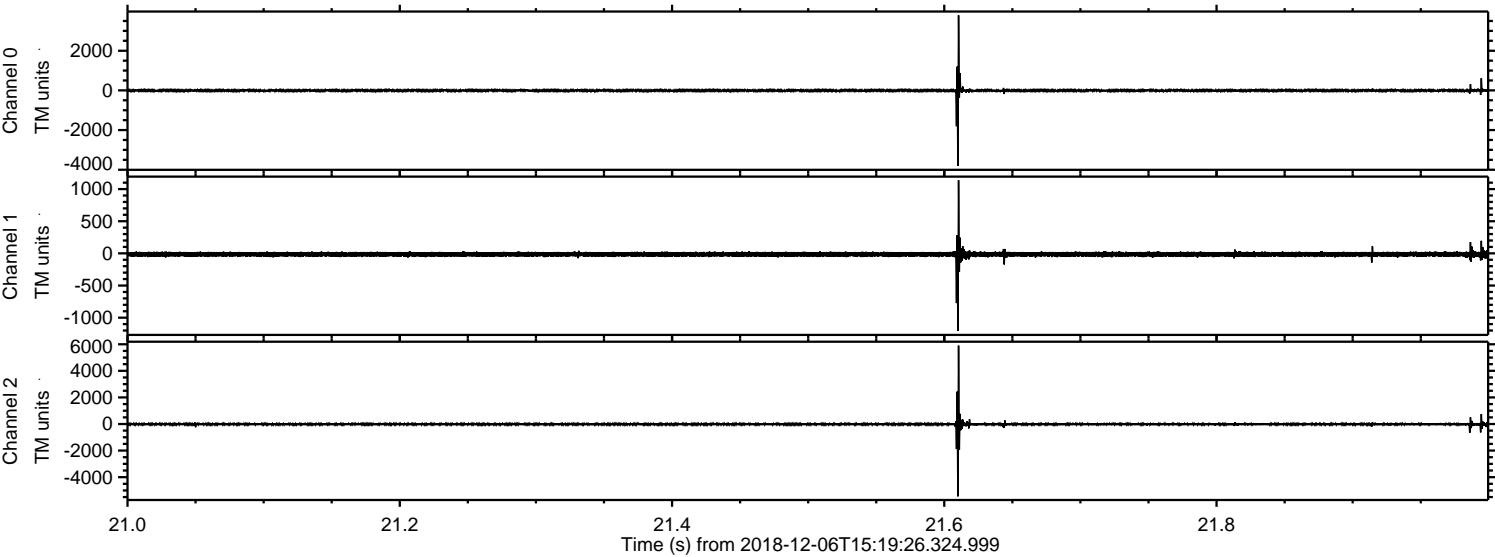

ELMAVAN 3D WAVEFORMS (Measured data sampled at 50 kHz) 51000 packets of 144 samples from 2018-12-06T15:19:26.324.999. Part 47/147

Processed Thu Dec 6 16:26:55 2018 by ELM ver.2012-10-06 from 001__elm20181206_151925__dat00.bin

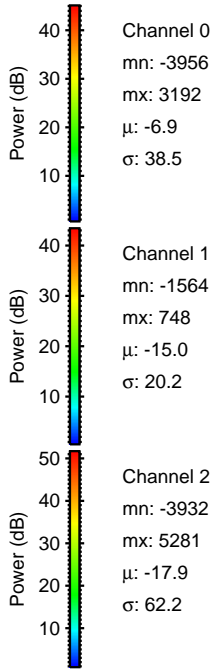
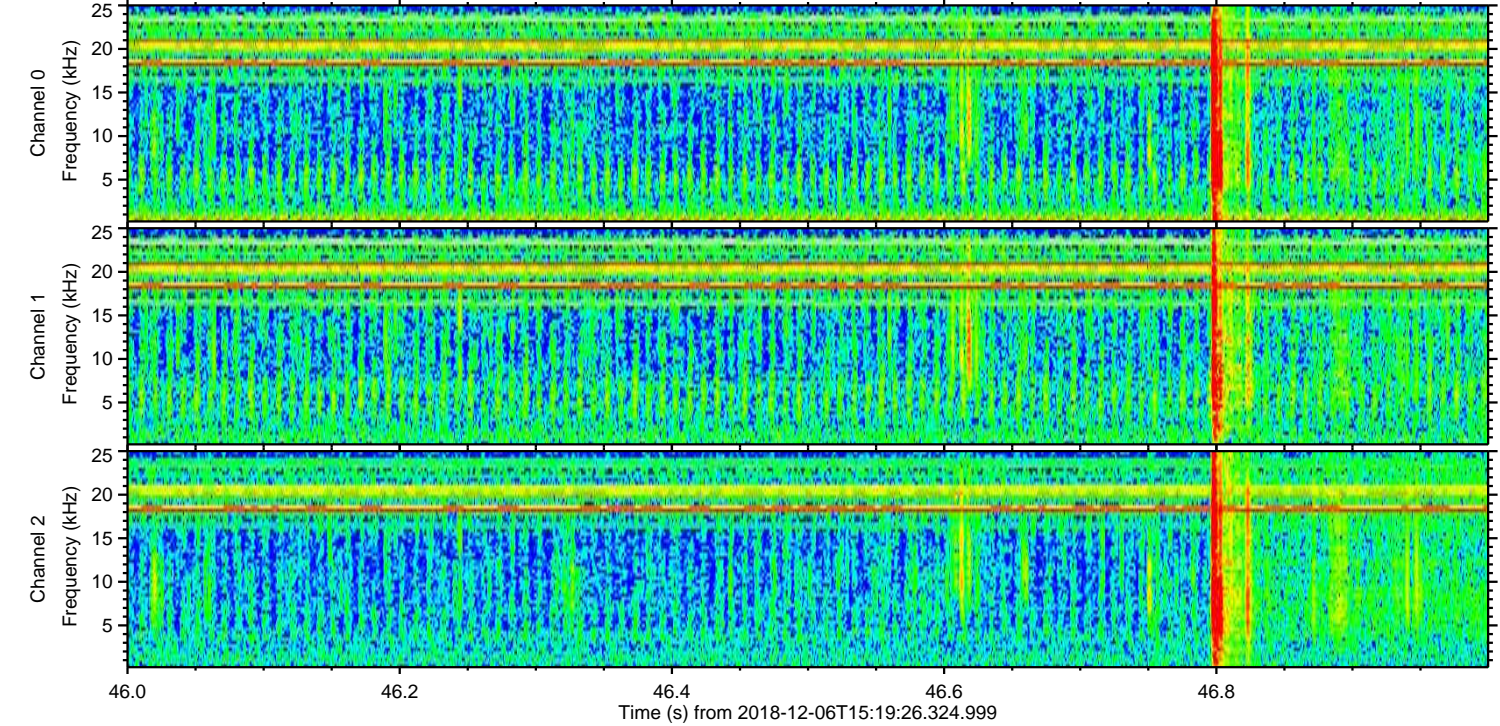
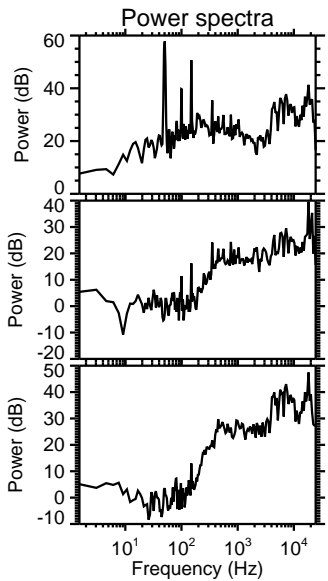
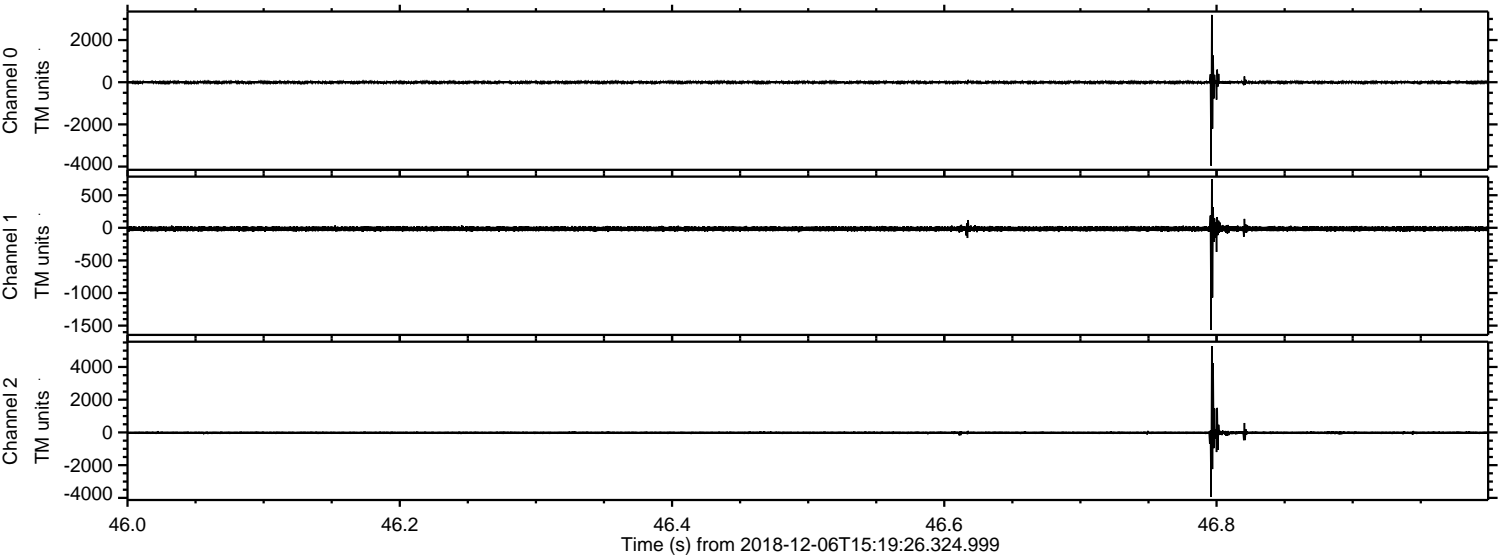

ELMAVAN 3D WAVEFORMS (Measured data sampled at 50 kHz) 51000 packets of 144 samples from 2018-12-06T15:19:26.324.999. Part 80/147

Processed Thu Dec 6 16:26:56 2018 by ELM ver.2012-10-06 from 001__elm20181206_151925__dat00.bin

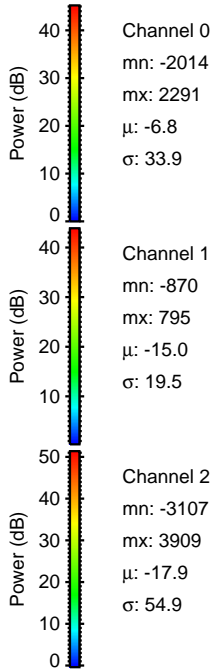
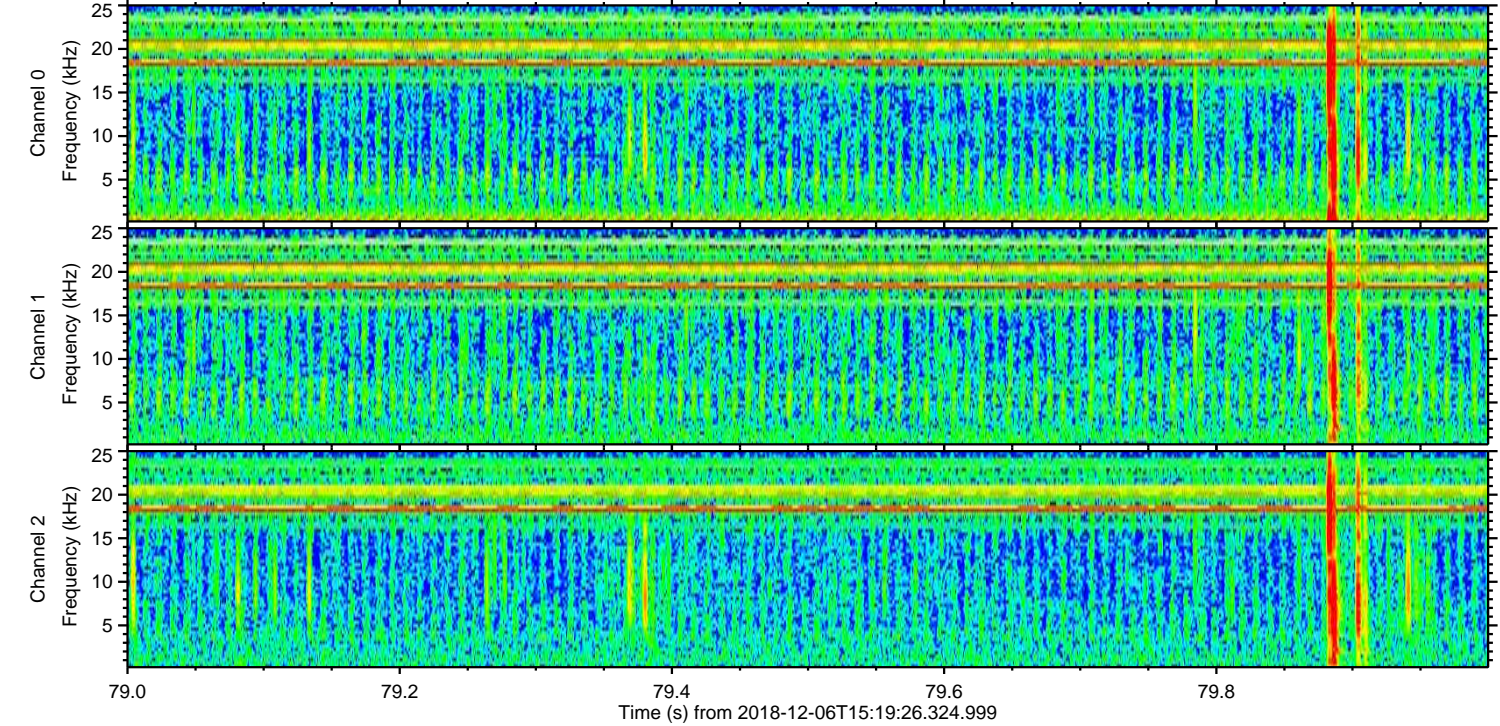
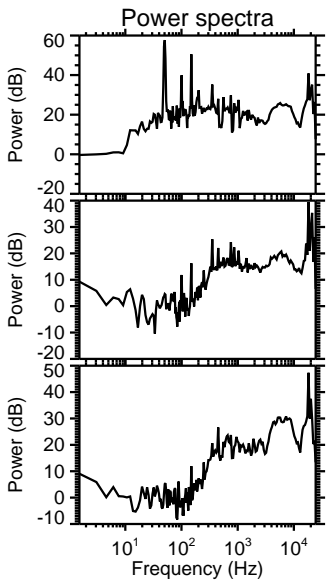
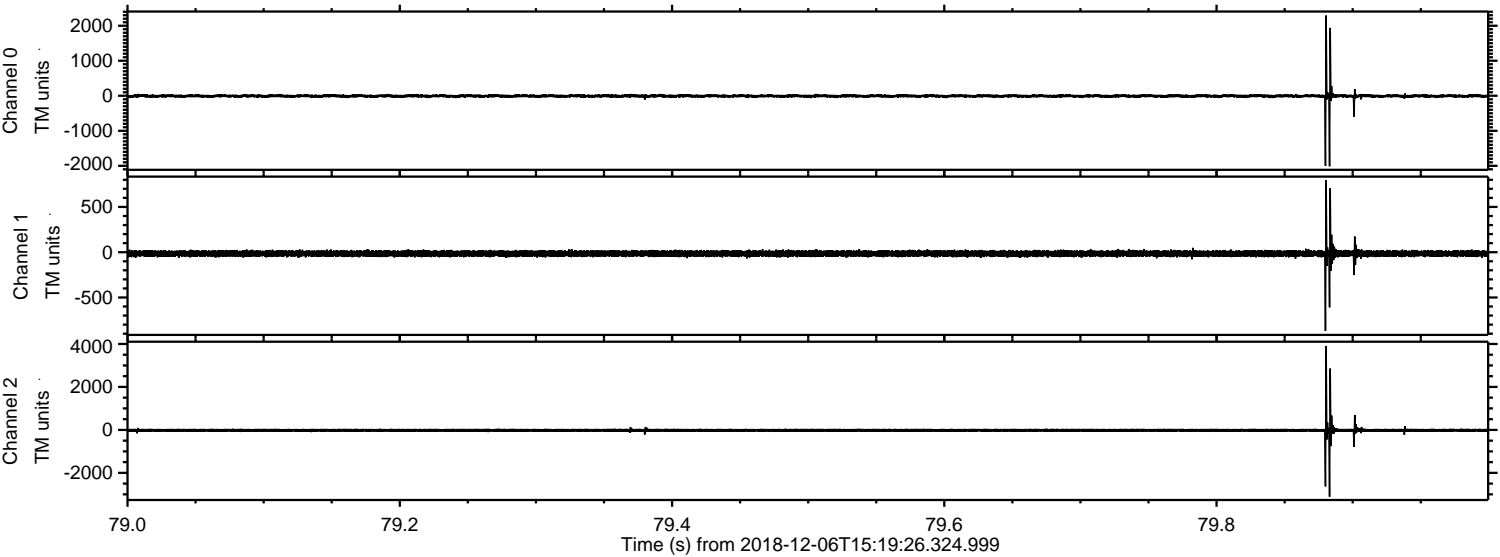

Processed Thu Dec 6 16:26:56 2018 by ELM ver.2012-10-06 from 001__elm20181206_151925__dat00.bin

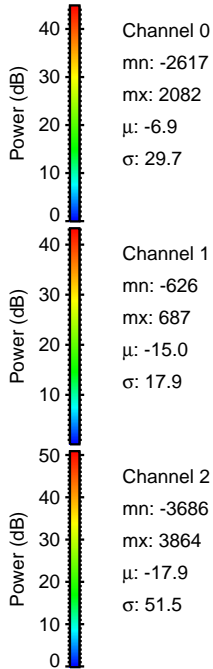
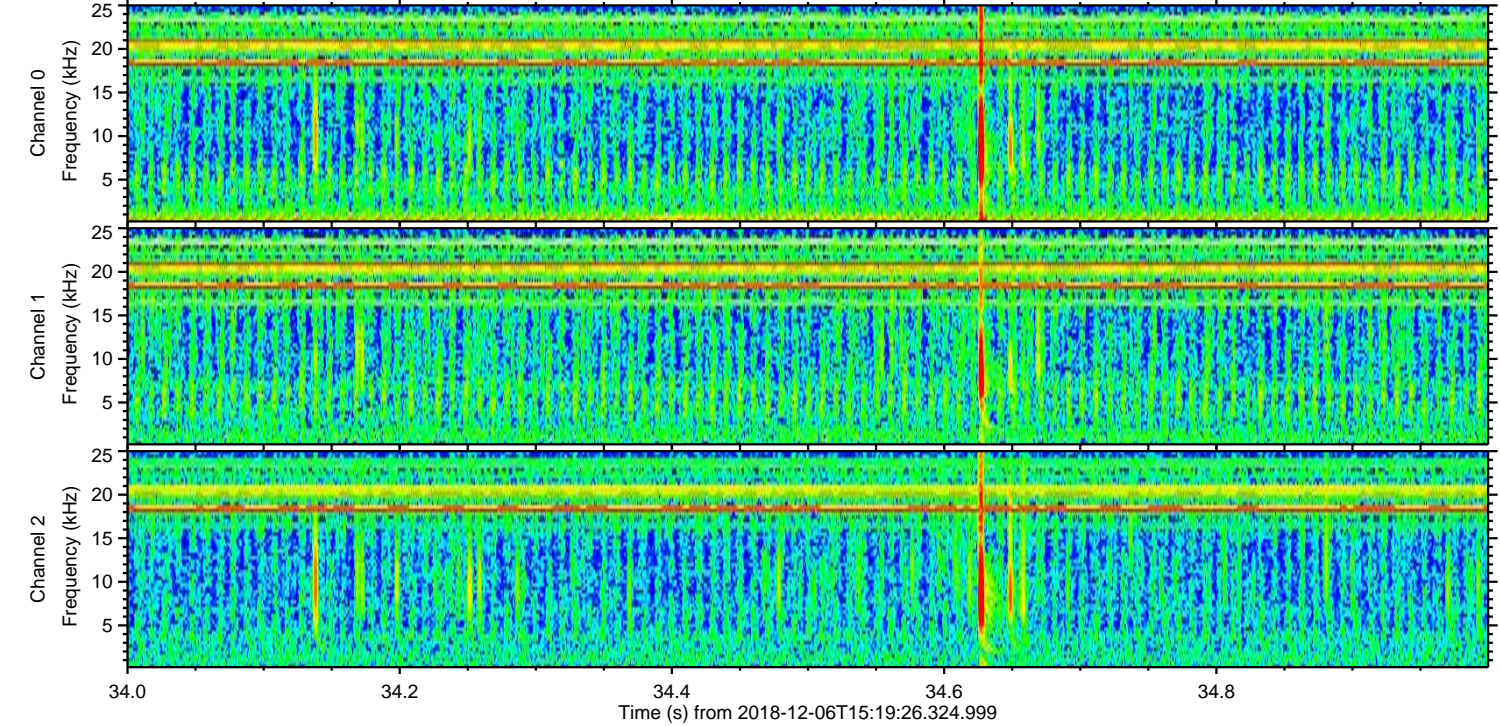
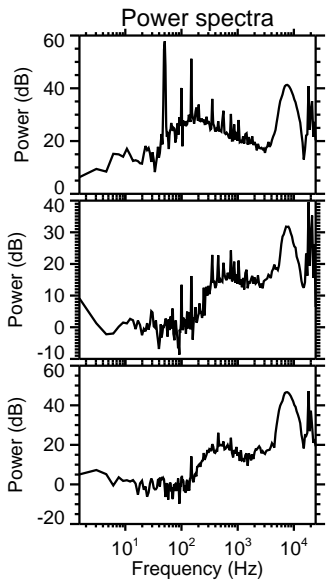
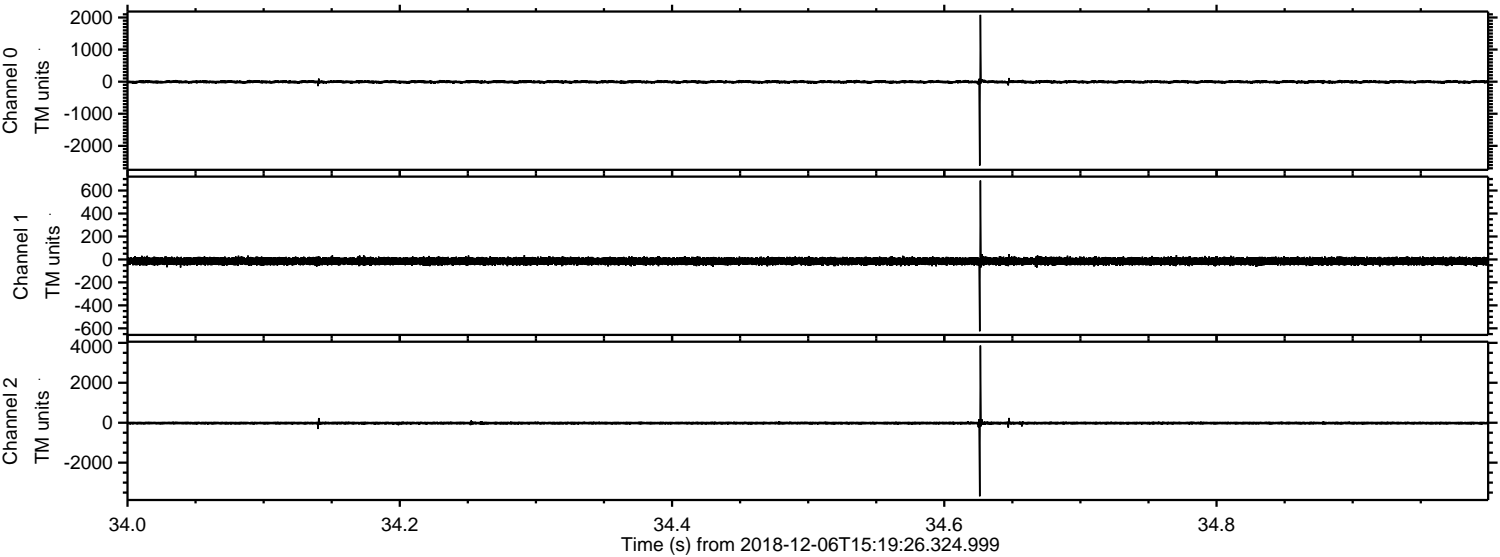

Processed Thu Dec 6 16:26:57 2018 by ELM ver.2012-10-06 from 001__elm20181206_151925__dat00.bin

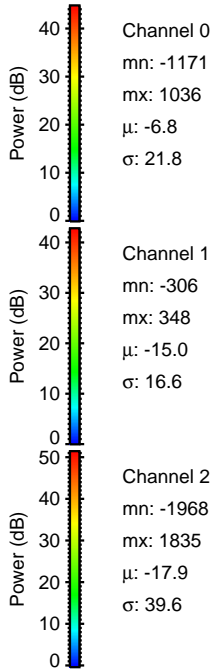
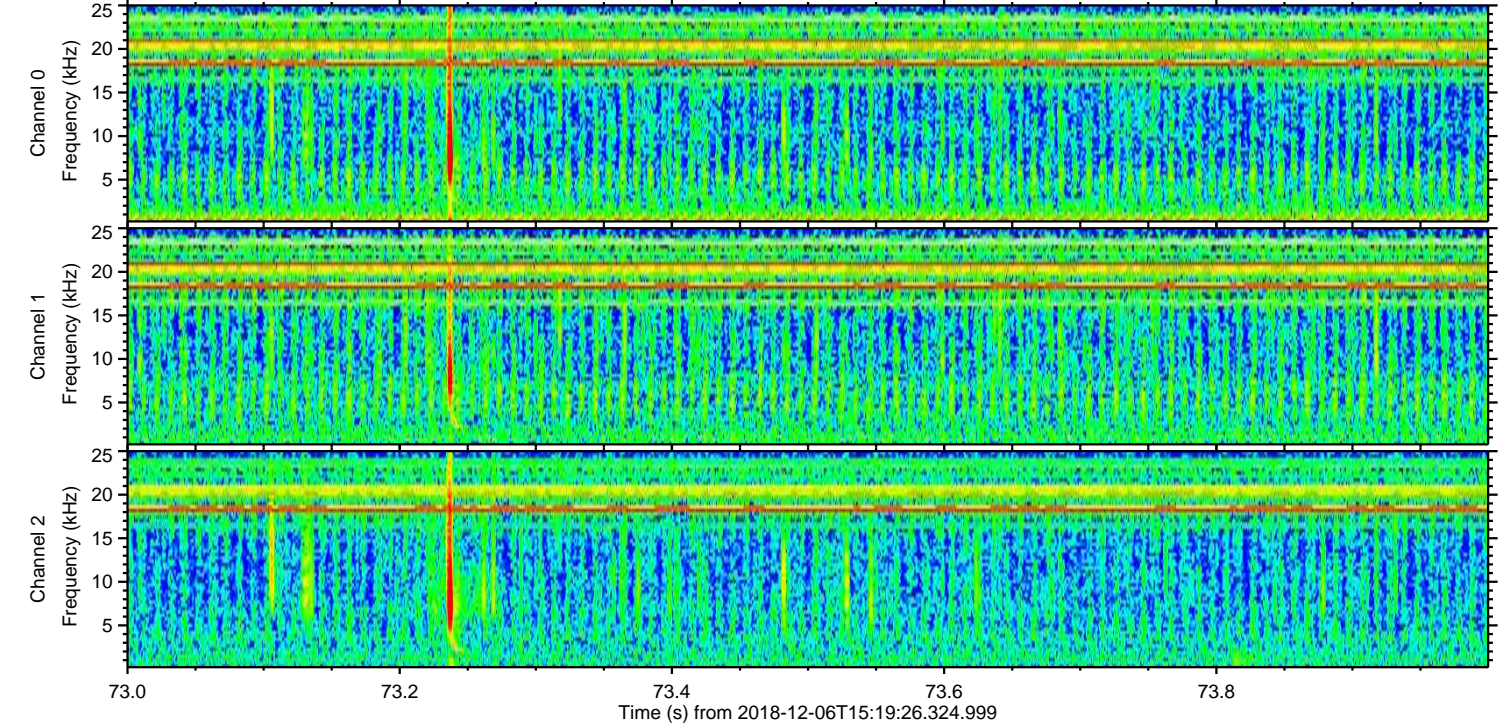
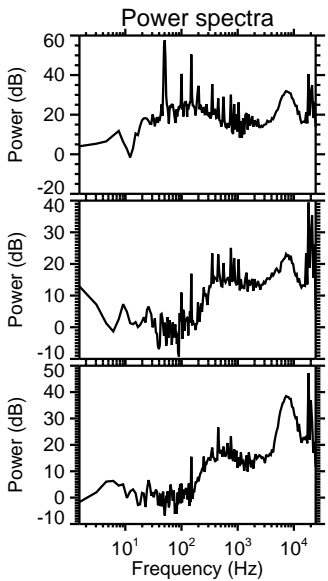
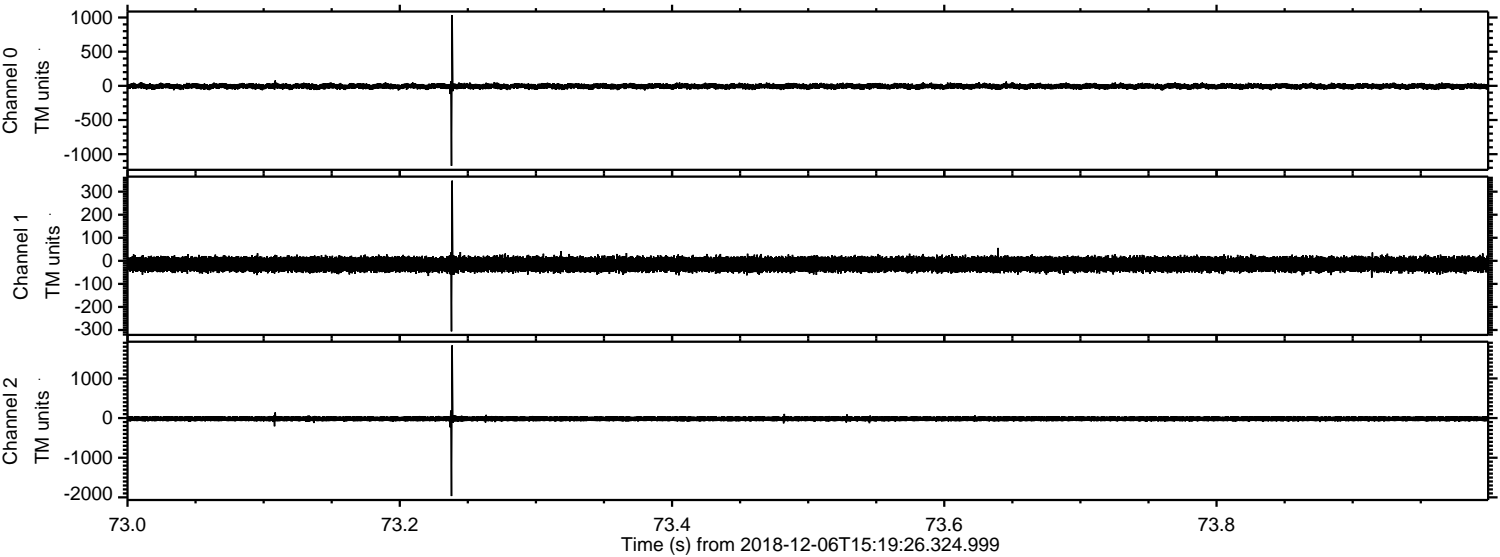

Processed Thu Dec 6 16:26:58 2018 by ELM ver.2012-10-06 from 001__elm20181206_151925__dat00.bin

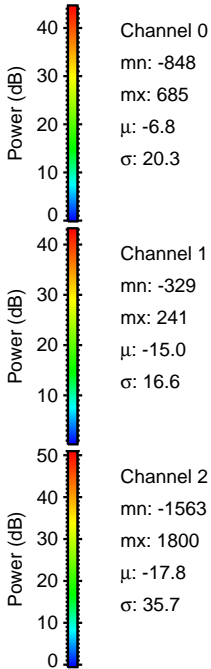
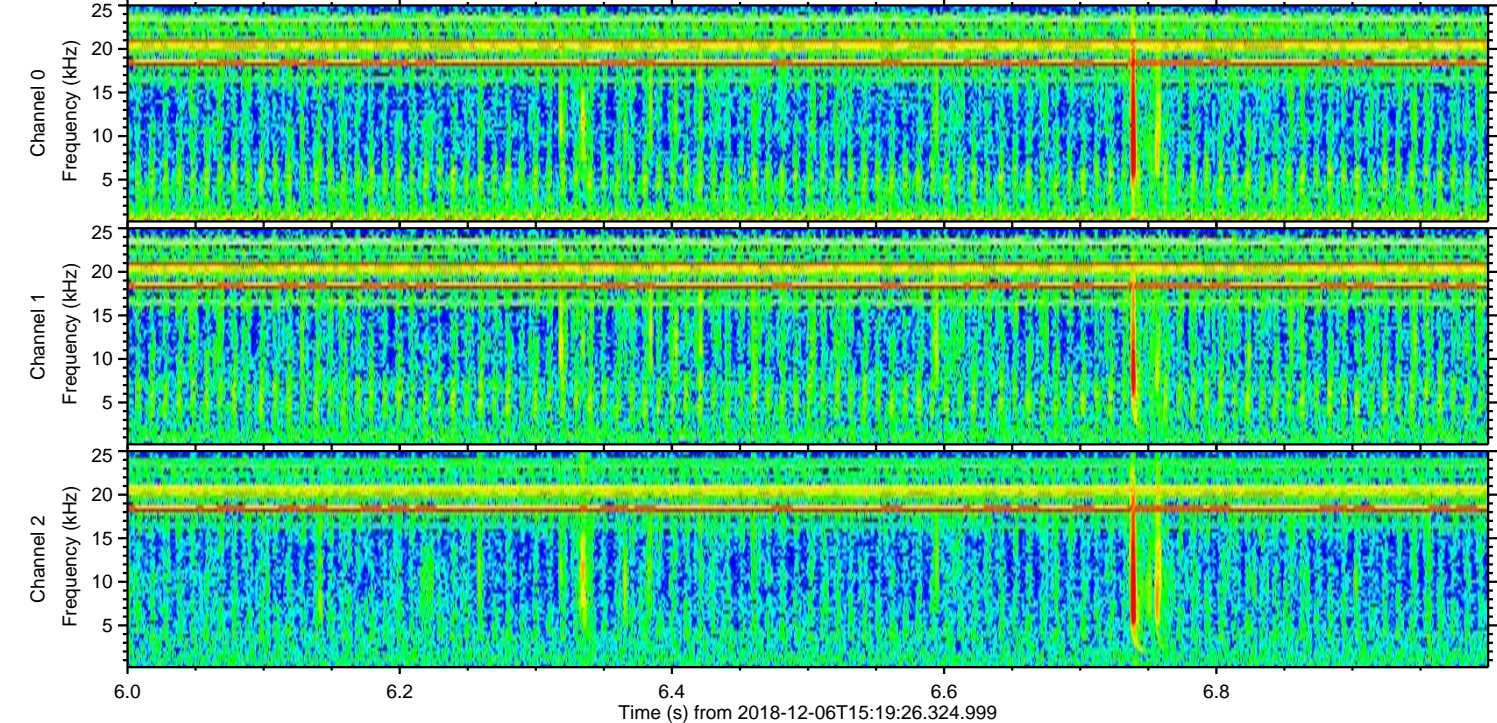
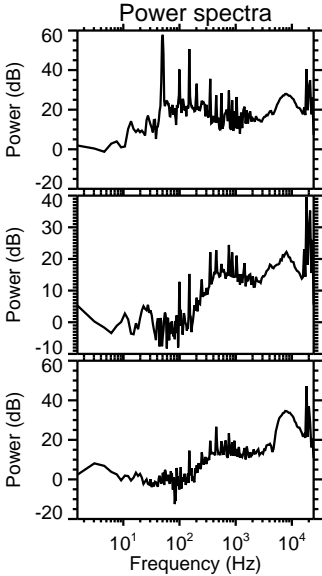
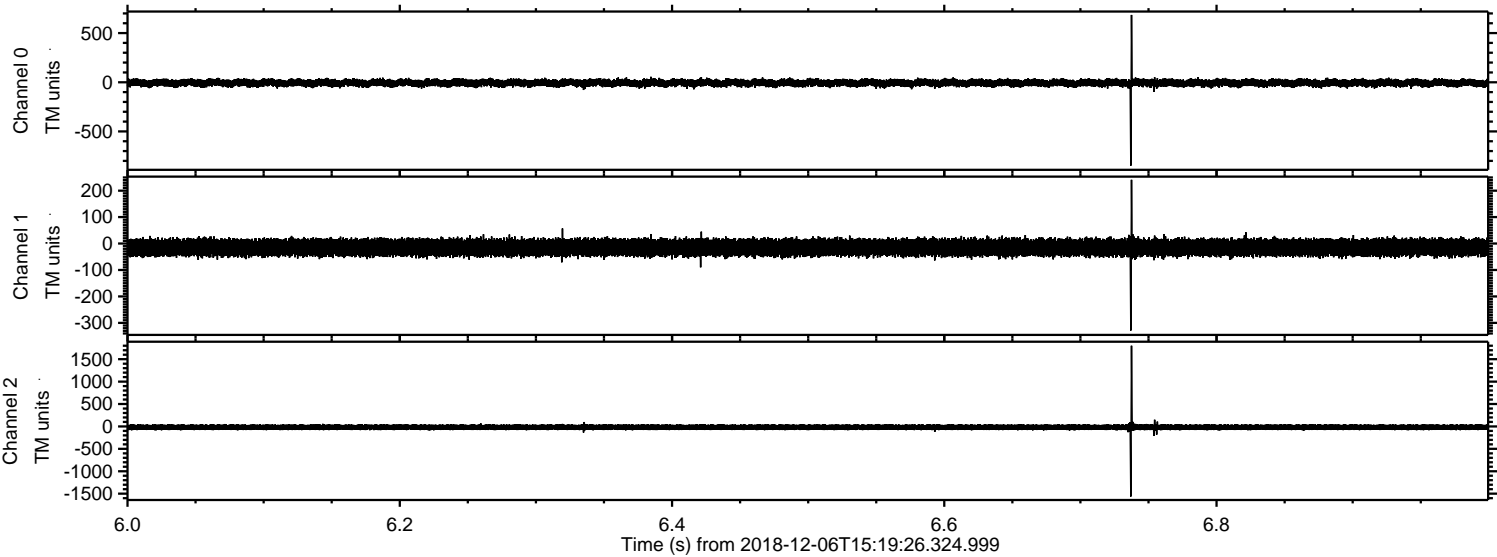

ELMAVAN 3D WAVEFORMS (Measured data sampled at 50 kHz) 51000 packets of 144 samples from 2018-12-06T15:19:26.324.999. Part 126/147

Processed Thu Dec 6 16:26:58 2018 by ELM ver.2012-10-06 from 001__elm20181206_151925__dat00.bin

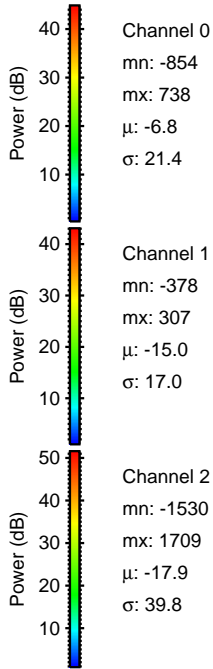
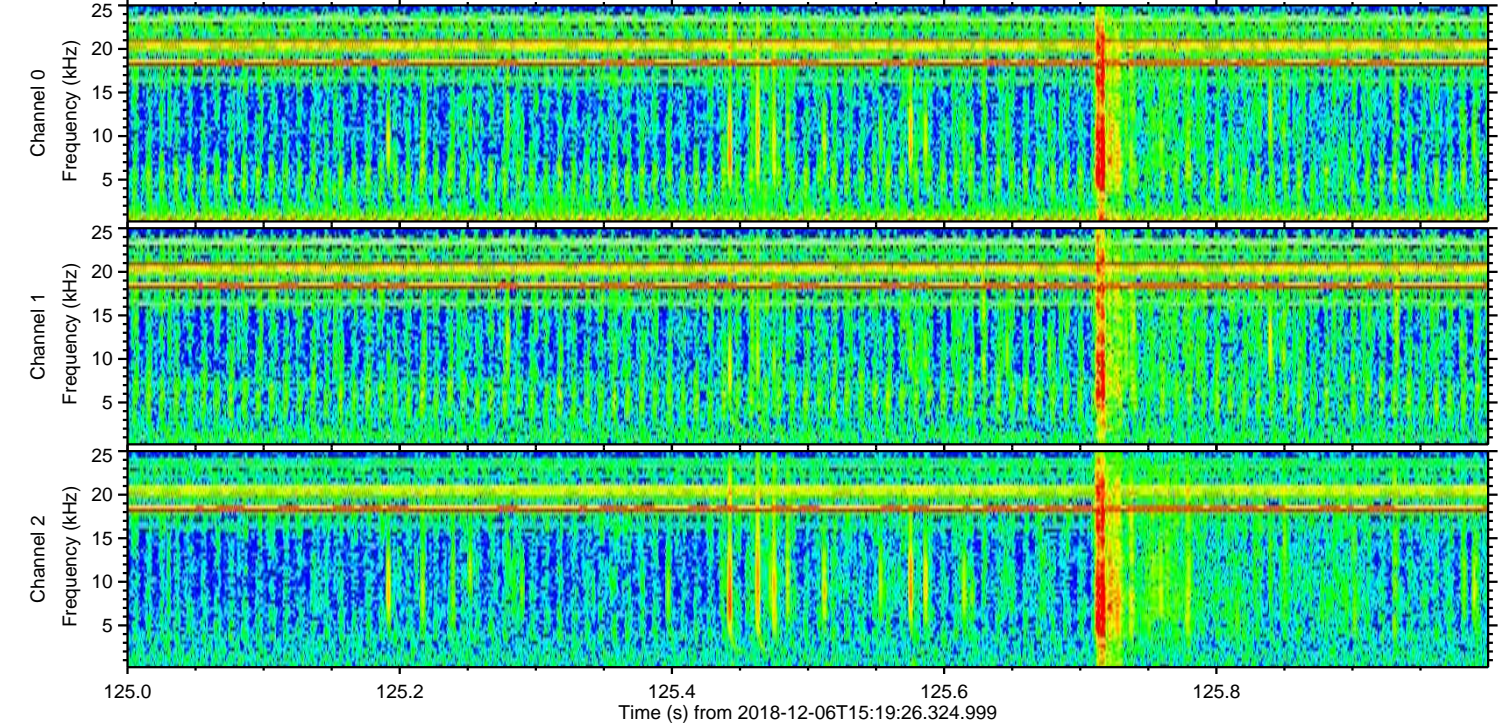
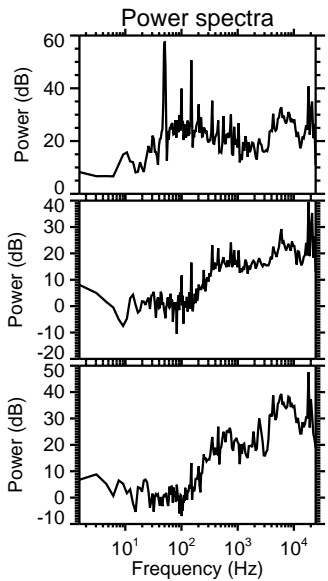
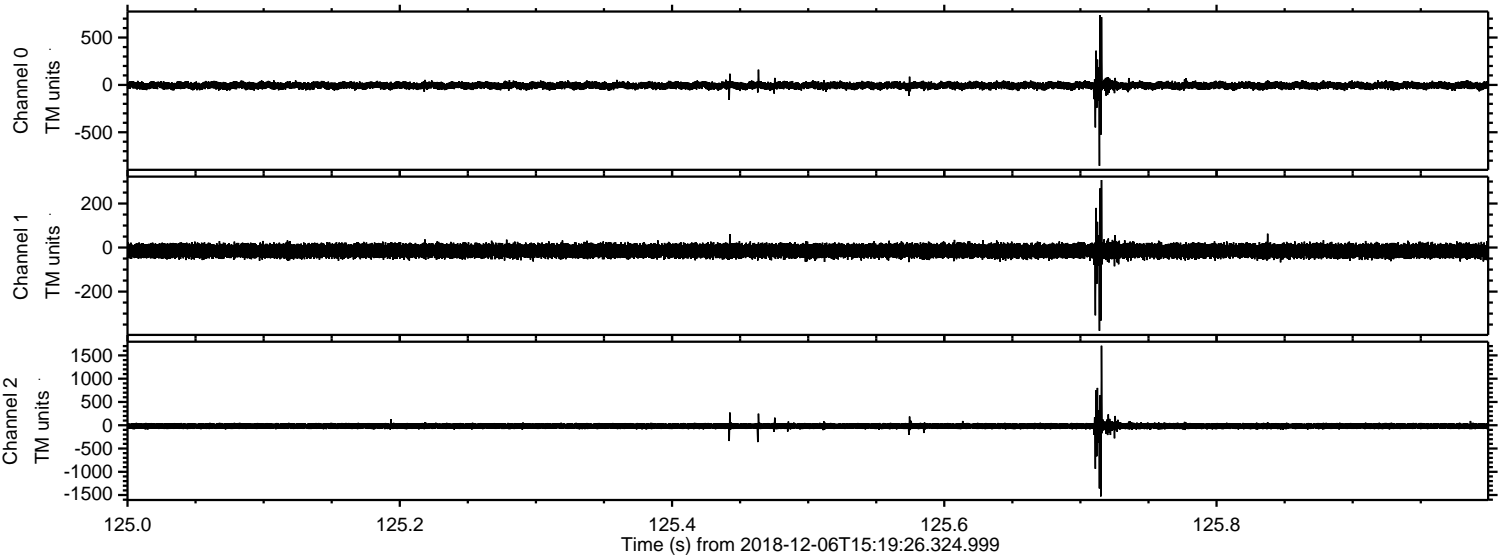

Processed Thu Dec 6 16:26:59 2018 by ELM ver.2012-10-06 from 001__elm20181206_151925__dat00.bin

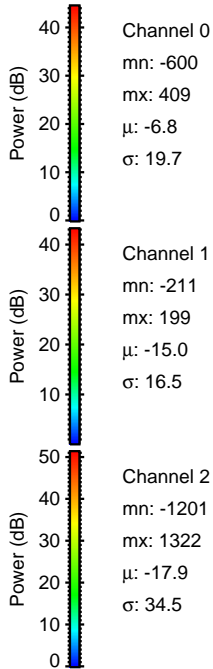
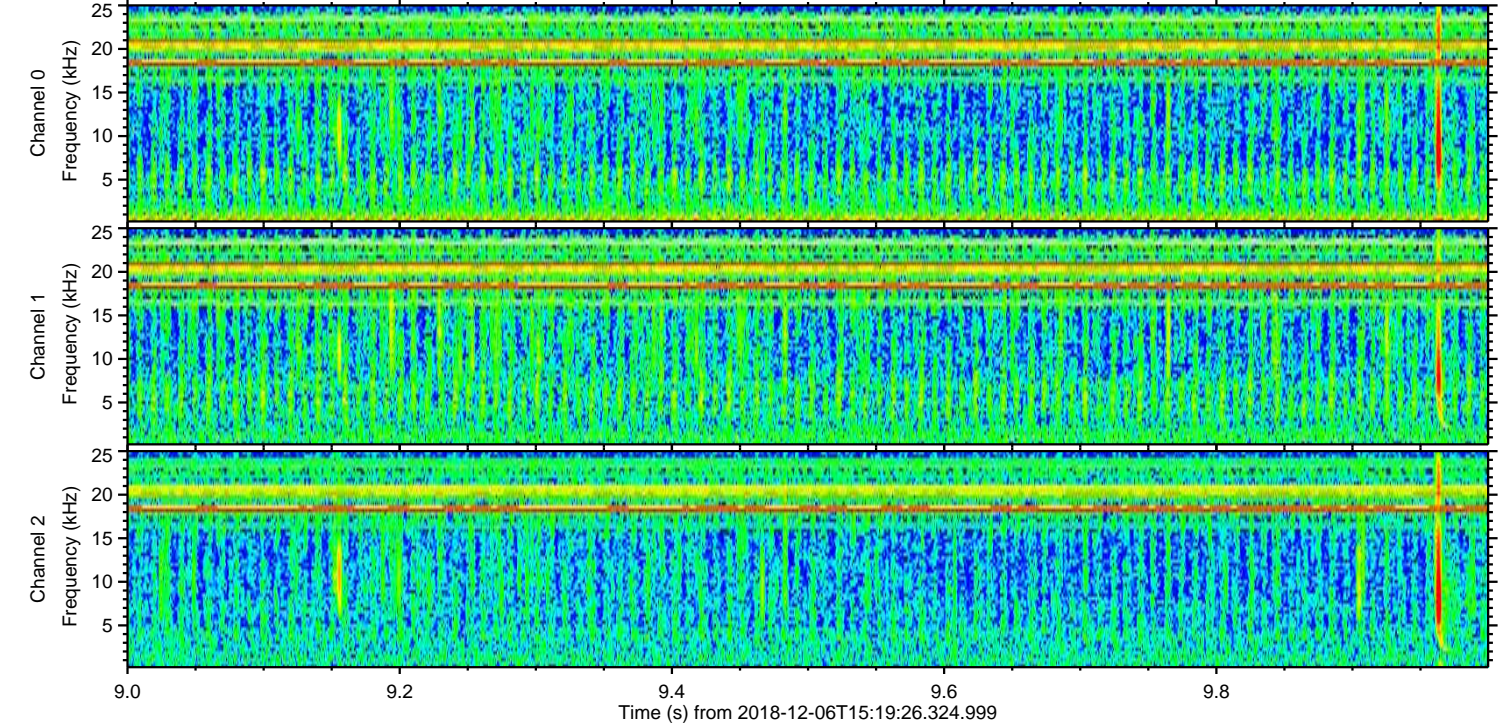
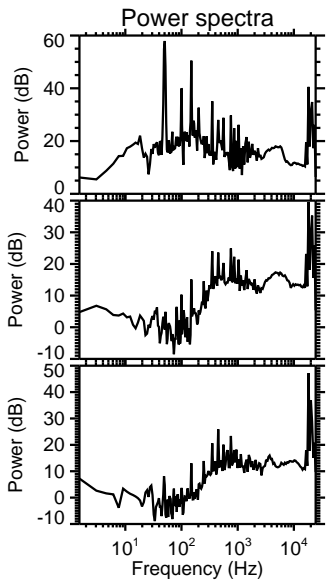
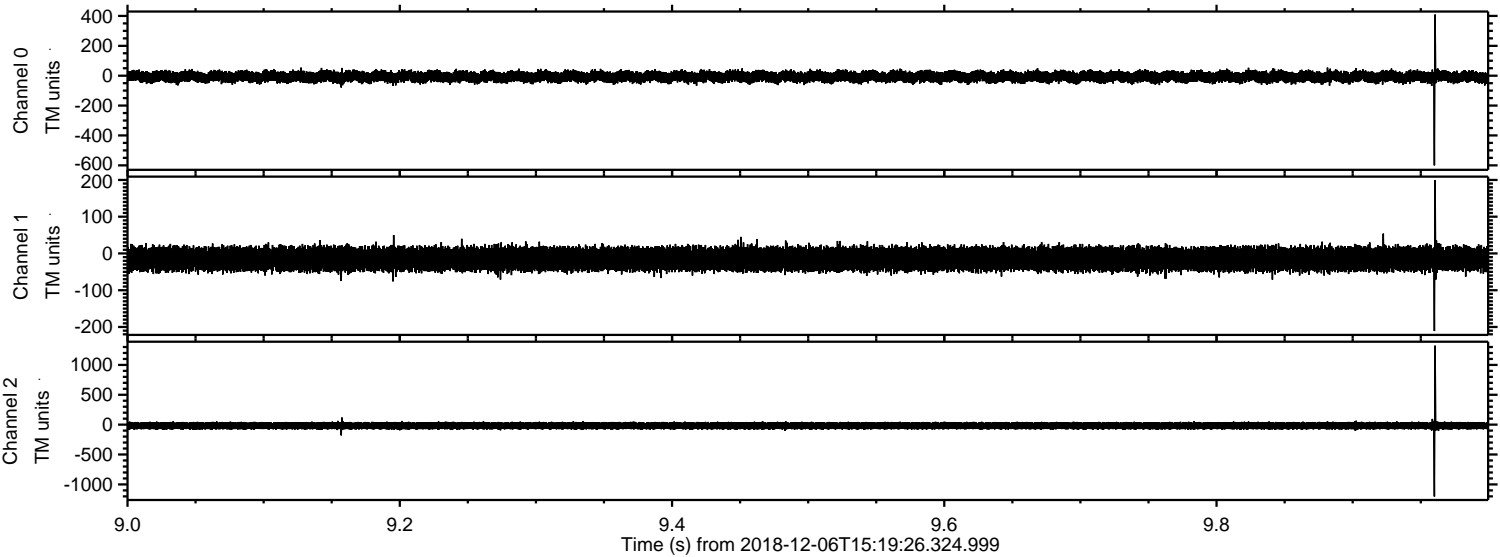

Channel 0
mn: -600
mx: 409
 μ : -6.8
 σ : 19.7

Channel 1
mn: -211
mx: 199
 μ : -15.0
 σ : 16.5

Channel 2
mn: -1201
mx: 1322
 μ : -17.9
 σ : 34.5

Processed Thu Dec 6 16:26:59 2018 by ELM ver.2012-10-06 from 001__elm20181206_151925__dat00.bin

