

# ELMAVAN 3D WAVEFORMS (Measured data sampled at 50 kHz) 51000 packets of 144 samples from 2018-12-06T08:44:08.995.000.

Processed Thu Dec 6 09:52:15 2018 by ELM ver.2012-10-06 from 001\_\_elm20181206\_084407\_\_dat00.bin

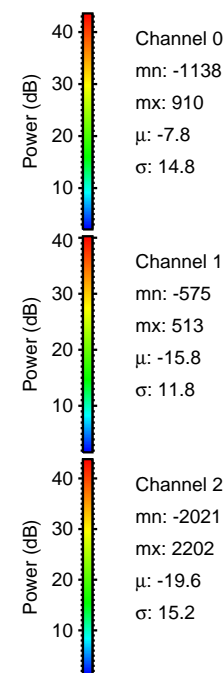

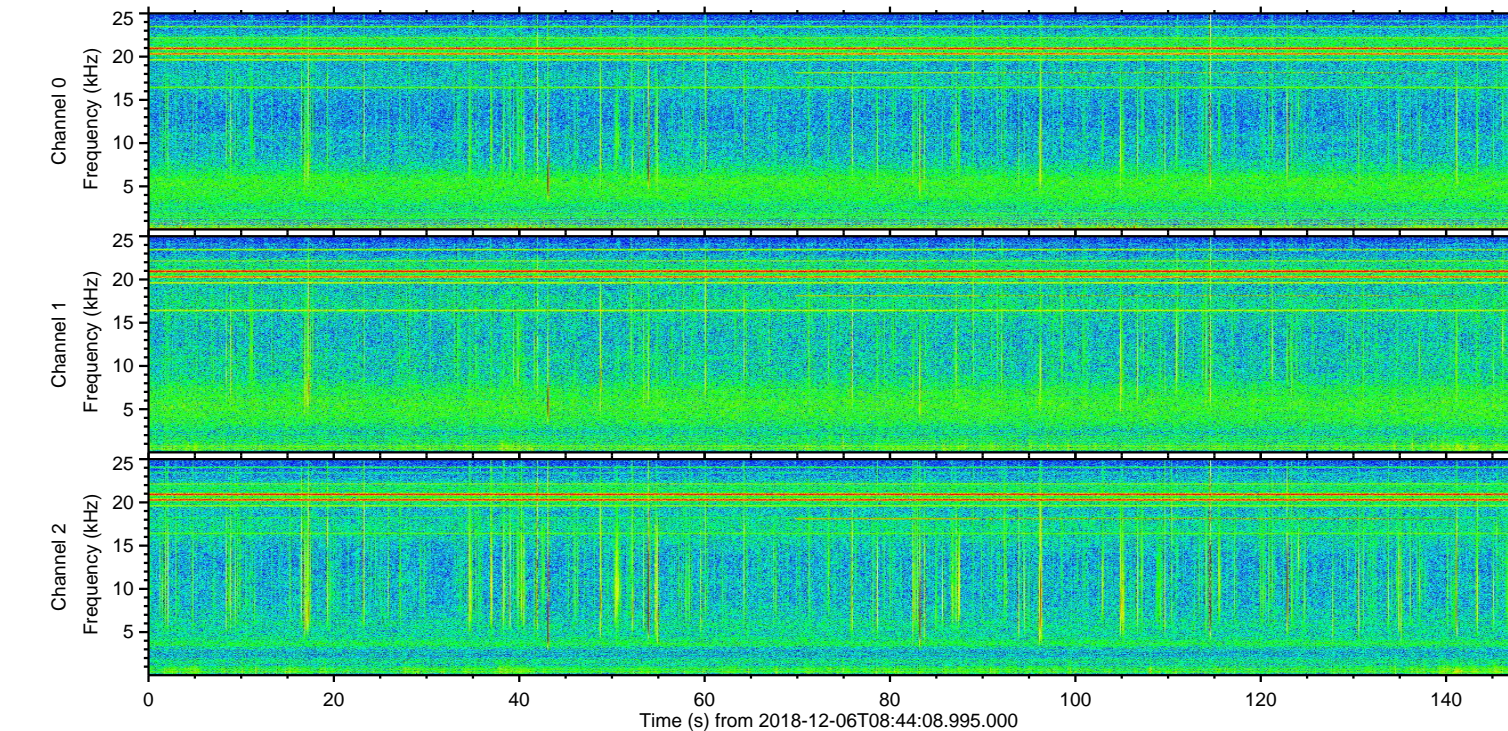
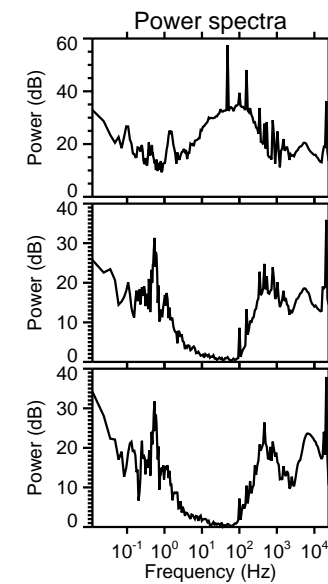
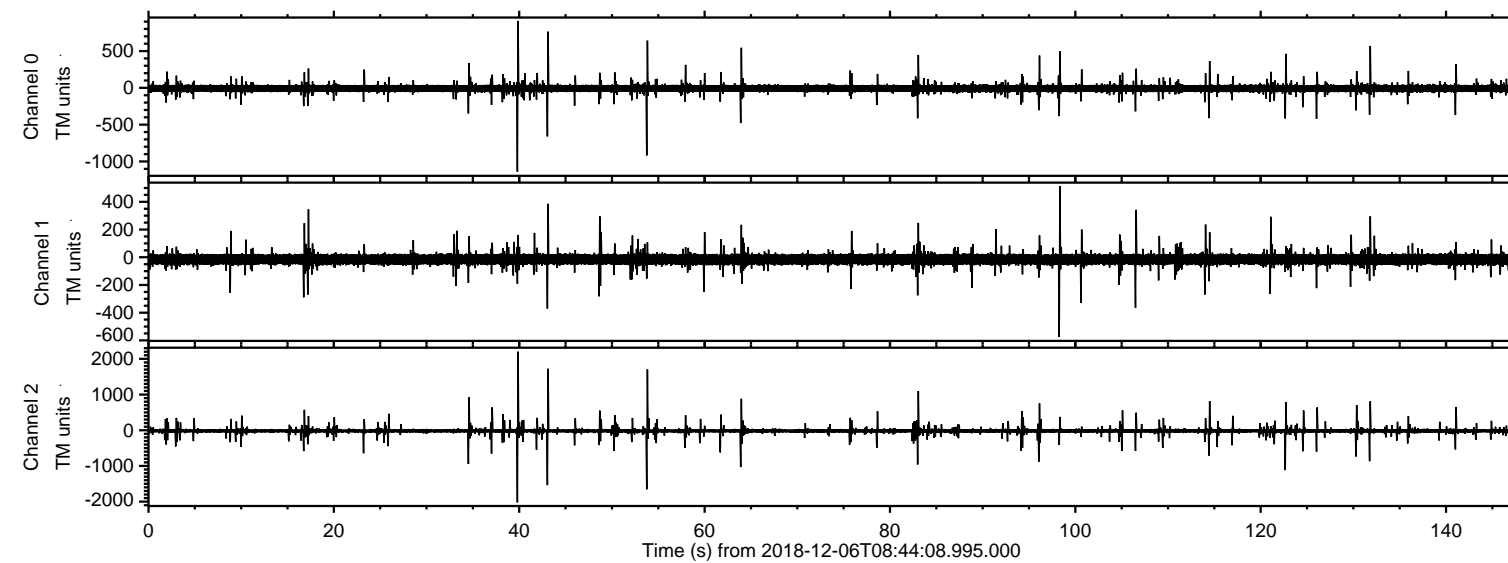

Processed Thu Dec 6 09:52:21 2018 by ELM ver.2012-10-06 from 001\_\_elm20181206\_084407\_\_dat00.bin

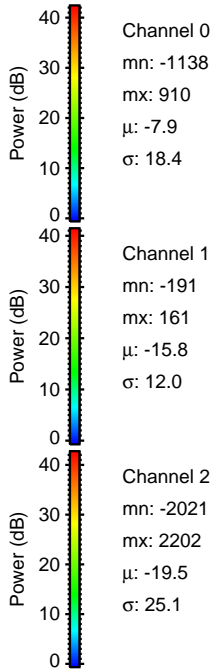
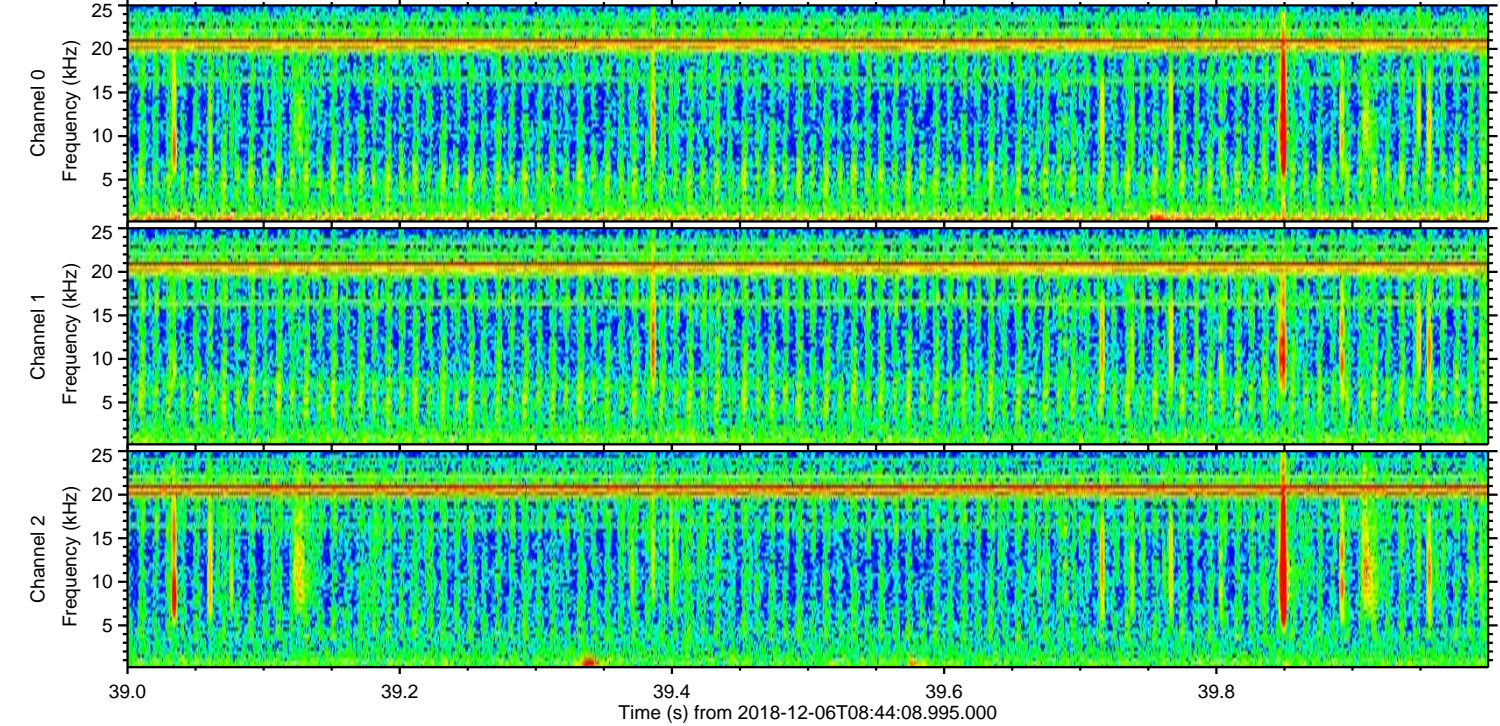
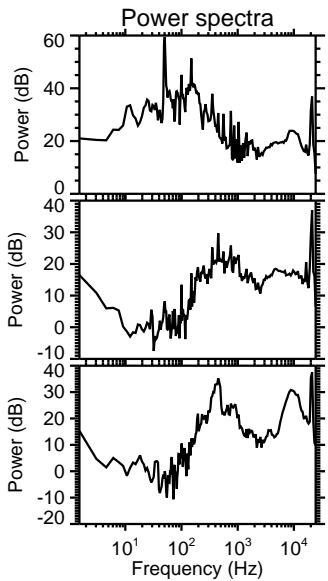
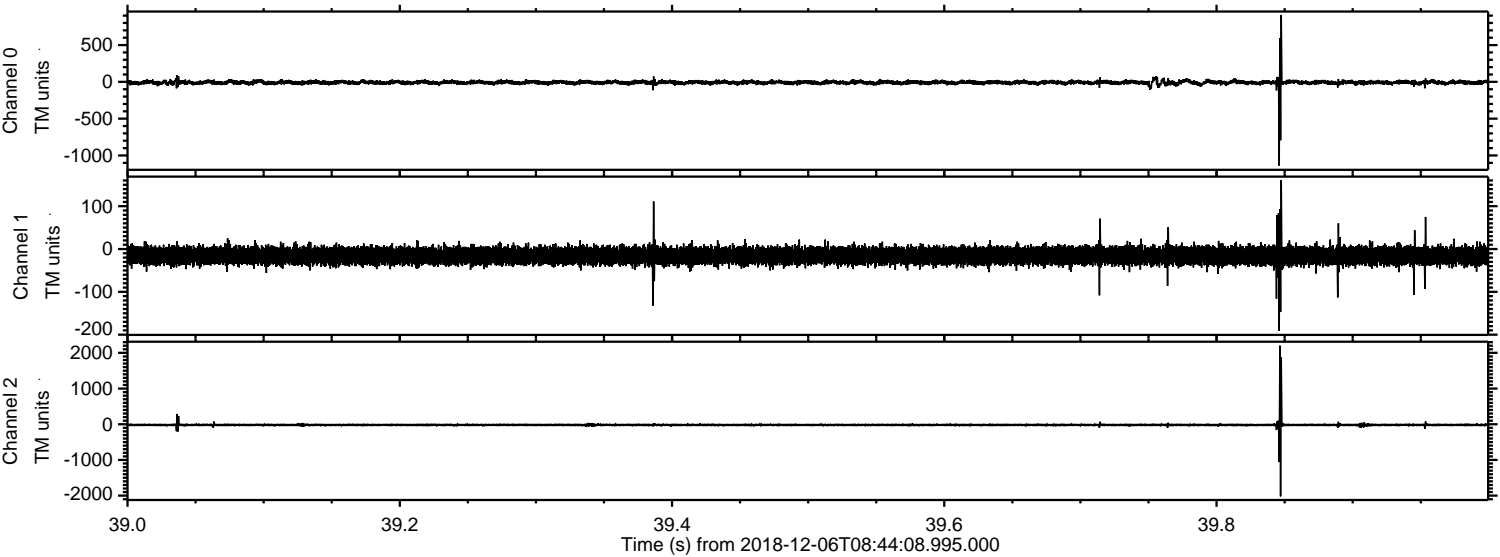



Processed Thu Dec 6 09:52:22 2018 by ELM ver.2012-10-06 from 001\_\_elm20181206\_084407\_\_dat00.bin

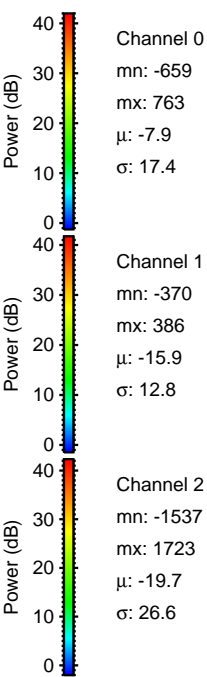
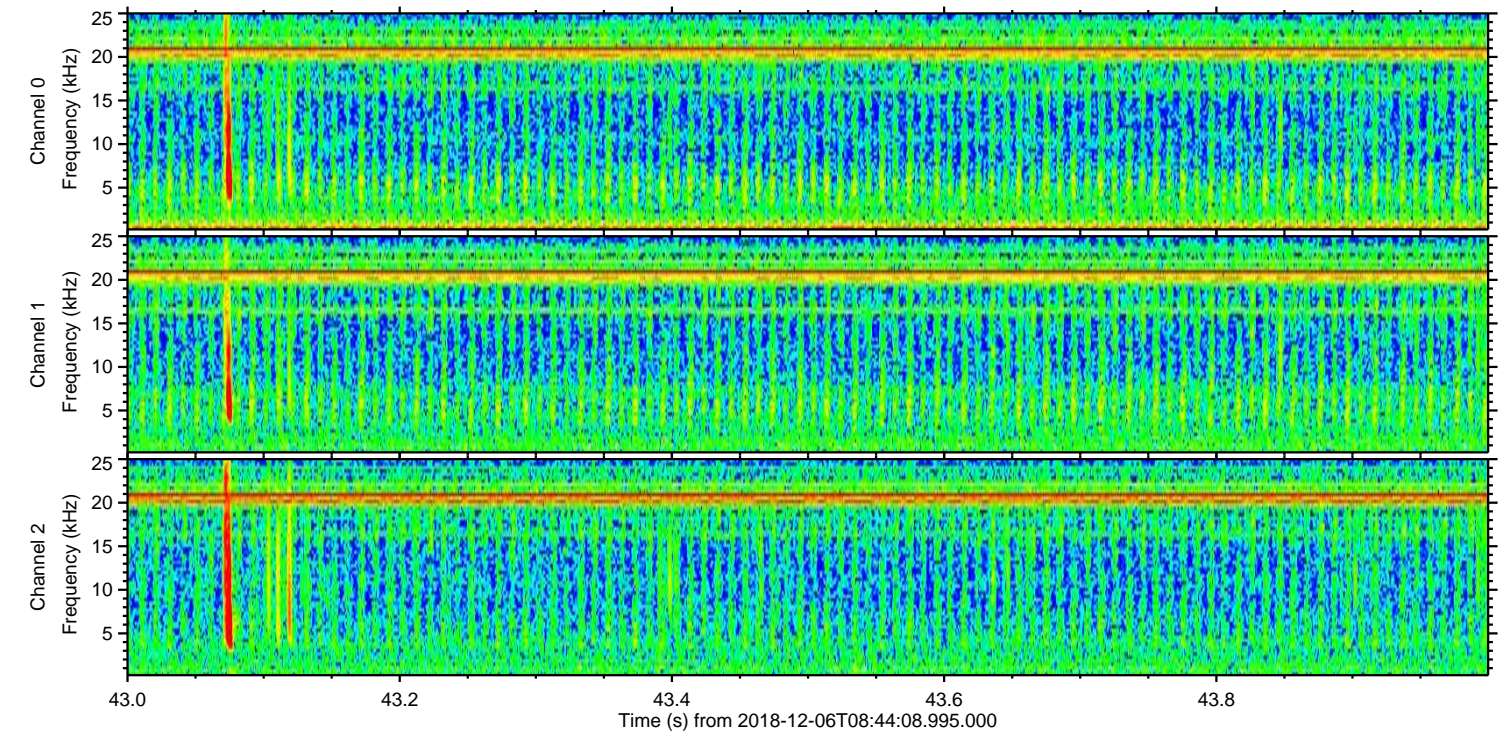
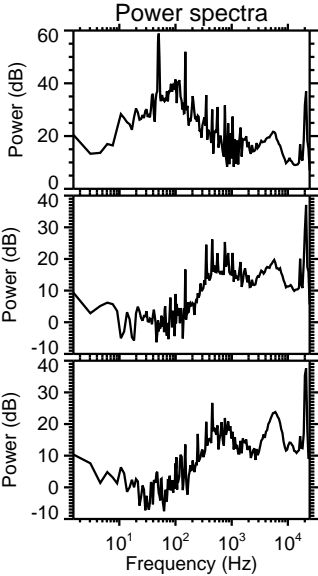
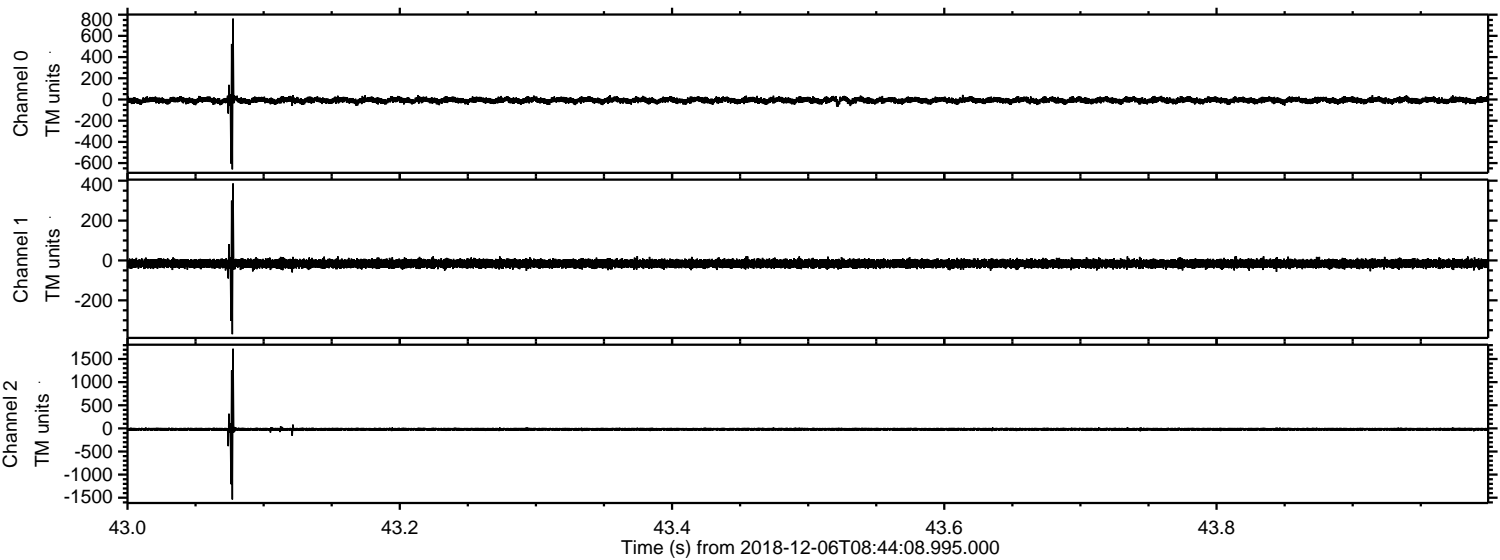



Processed Thu Dec 6 09:52:23 2018 by ELM ver.2012-10-06 from 001\_\_elm20181206\_084407\_\_dat00.bin

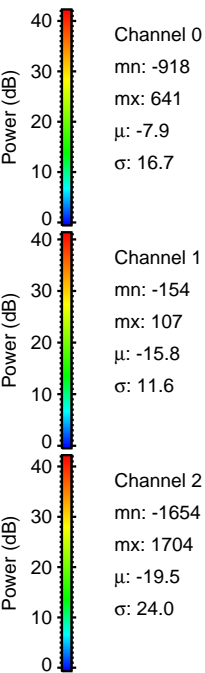
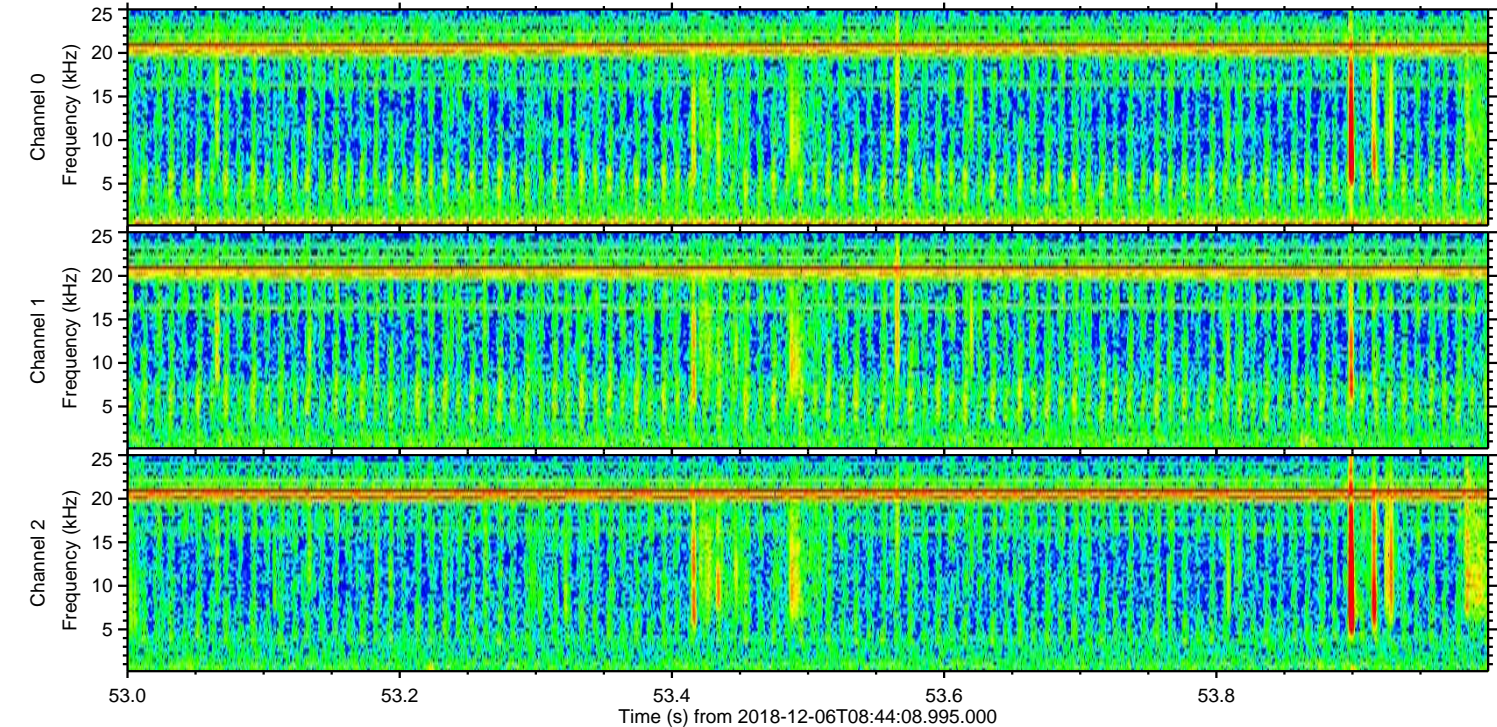
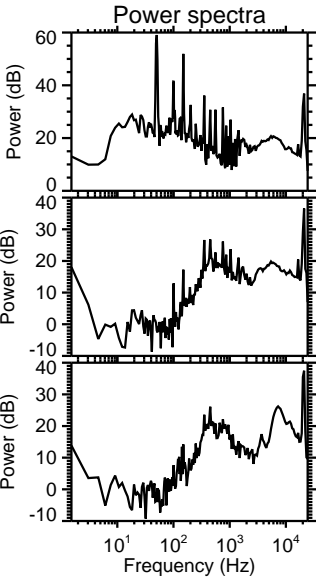
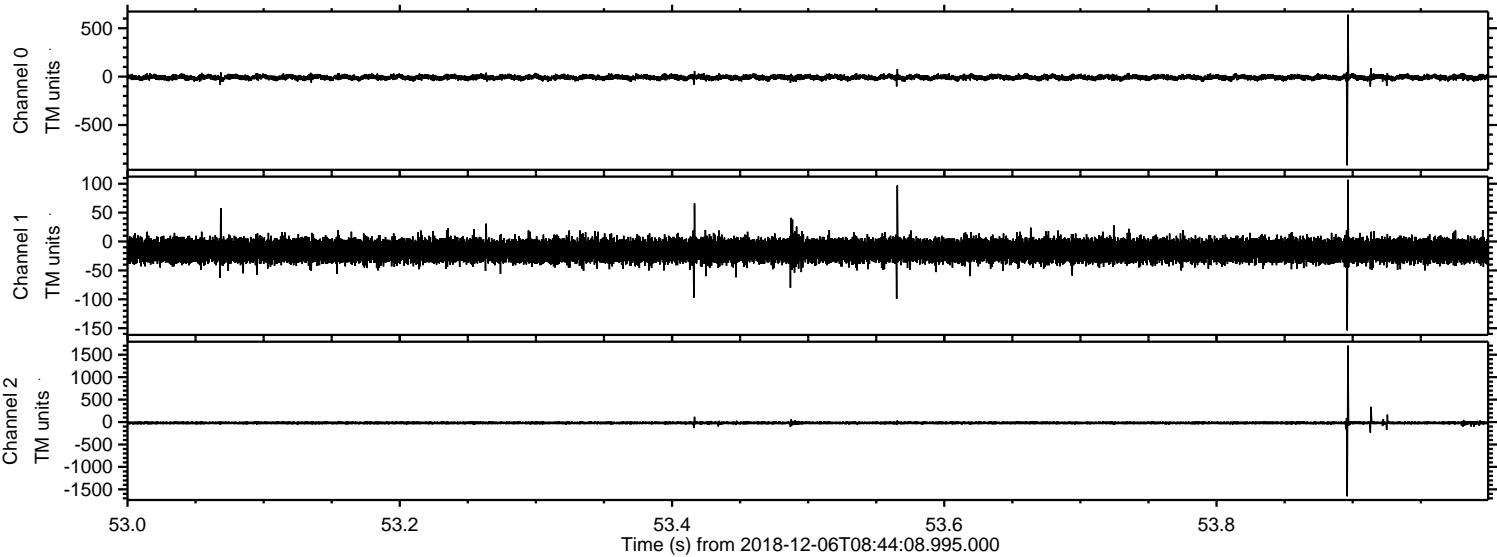



ELMAVAN 3D WAVEFORMS (Measured data sampled at 50 kHz) 51000 packets of 144 samples from 2018-12-06T08:44:08.995.000. Part 123/147

Processed Thu Dec 6 09:52:24 2018 by ELM ver.2012-10-06 from 001\_\_elm20181206\_084407\_\_dat00.bin

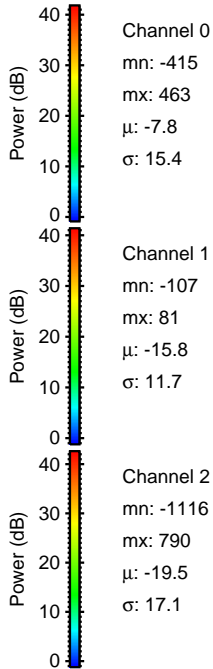
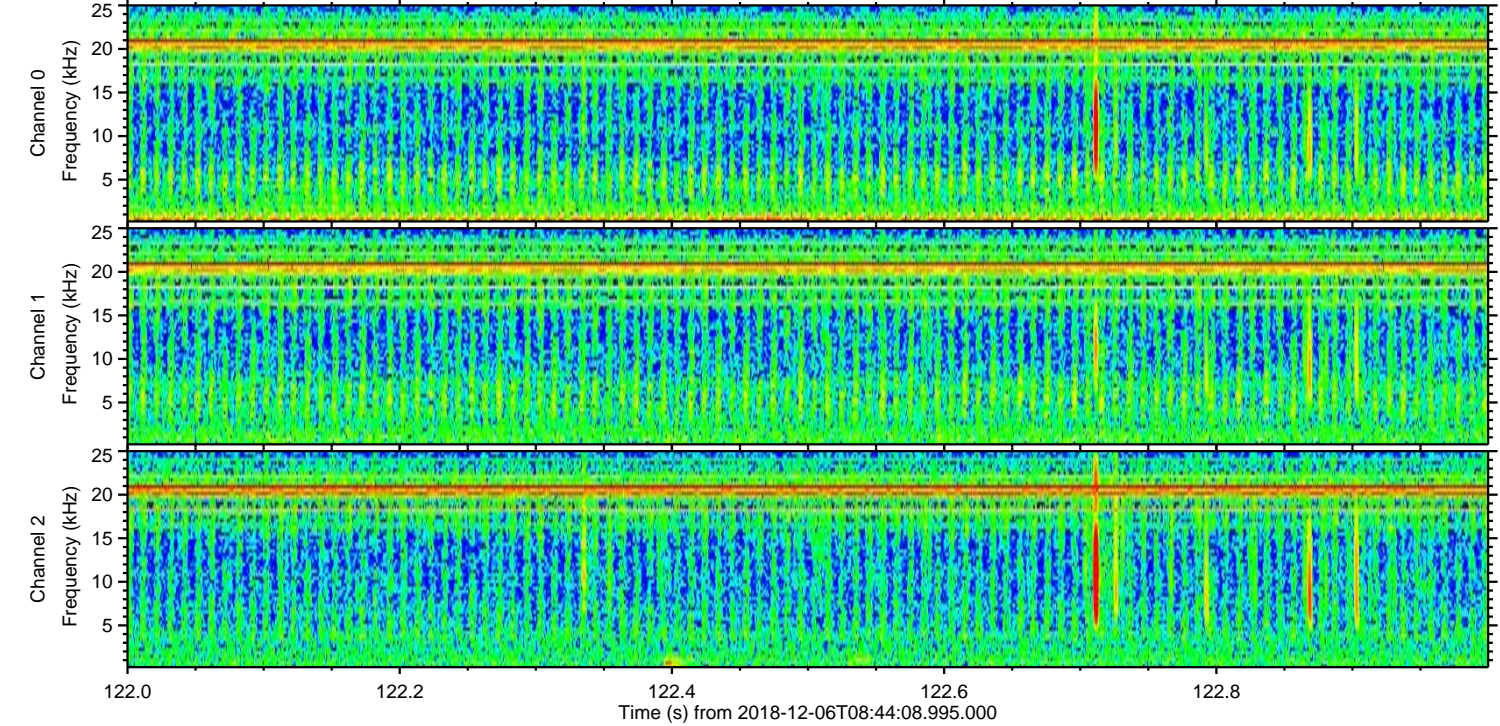
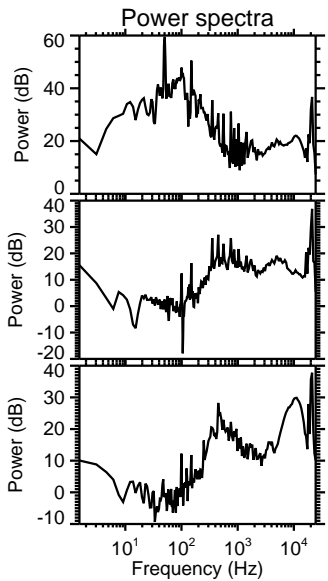
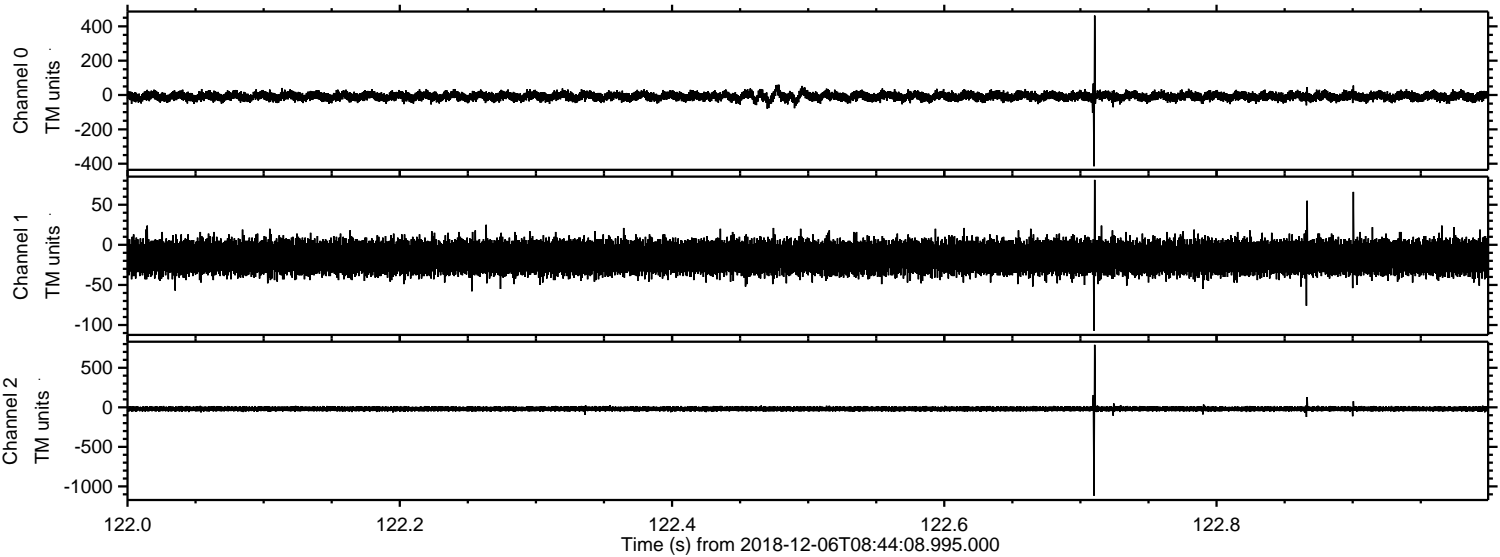



Processed Thu Dec 6 09:52:24 2018 by ELM ver.2012-10-06 from 001\_\_elm20181206\_084407\_\_dat00.bin

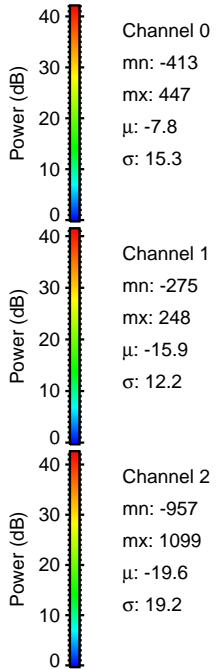
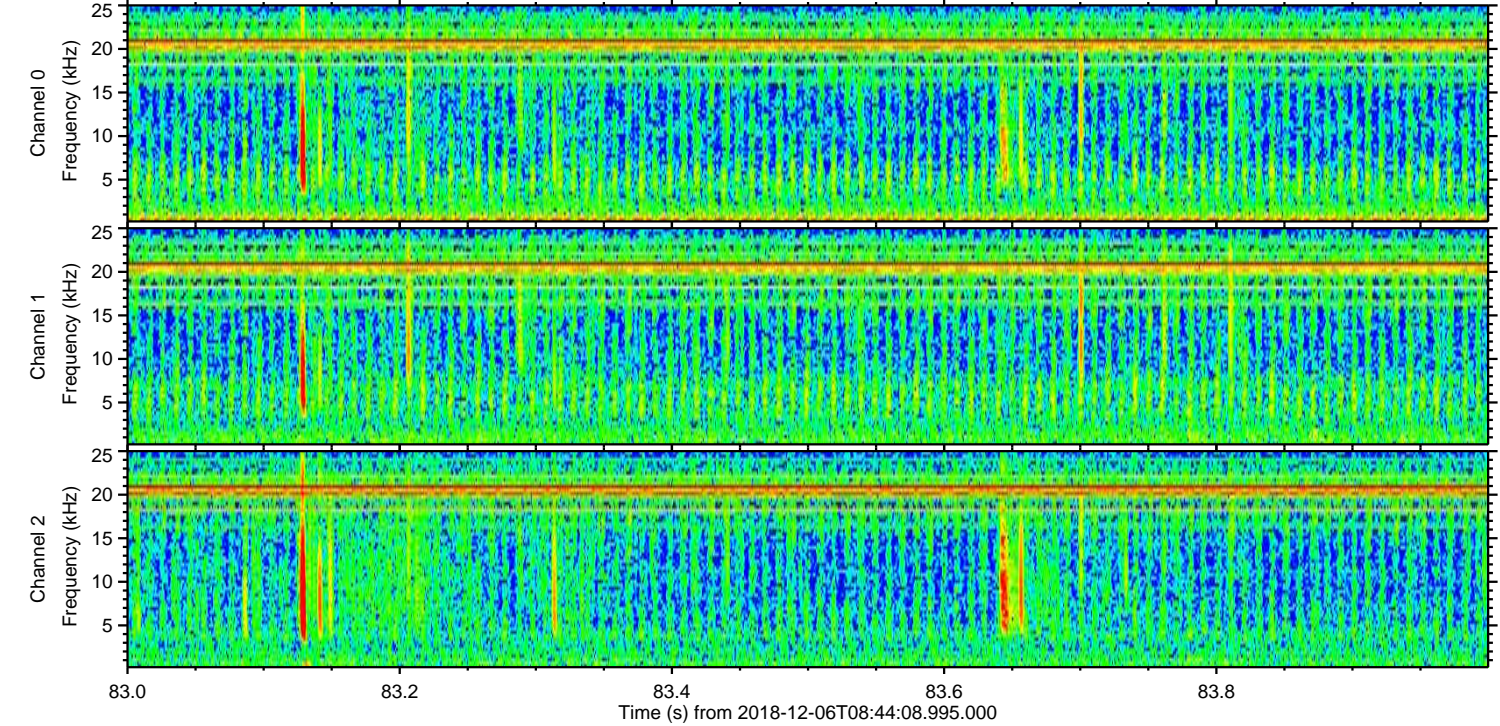
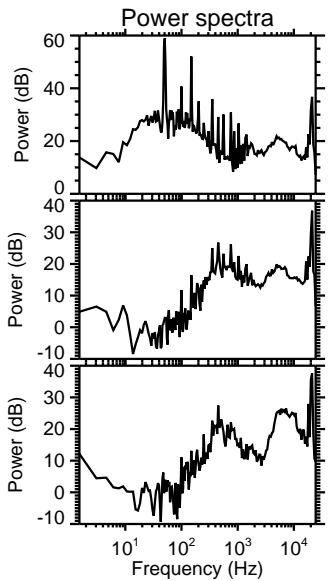
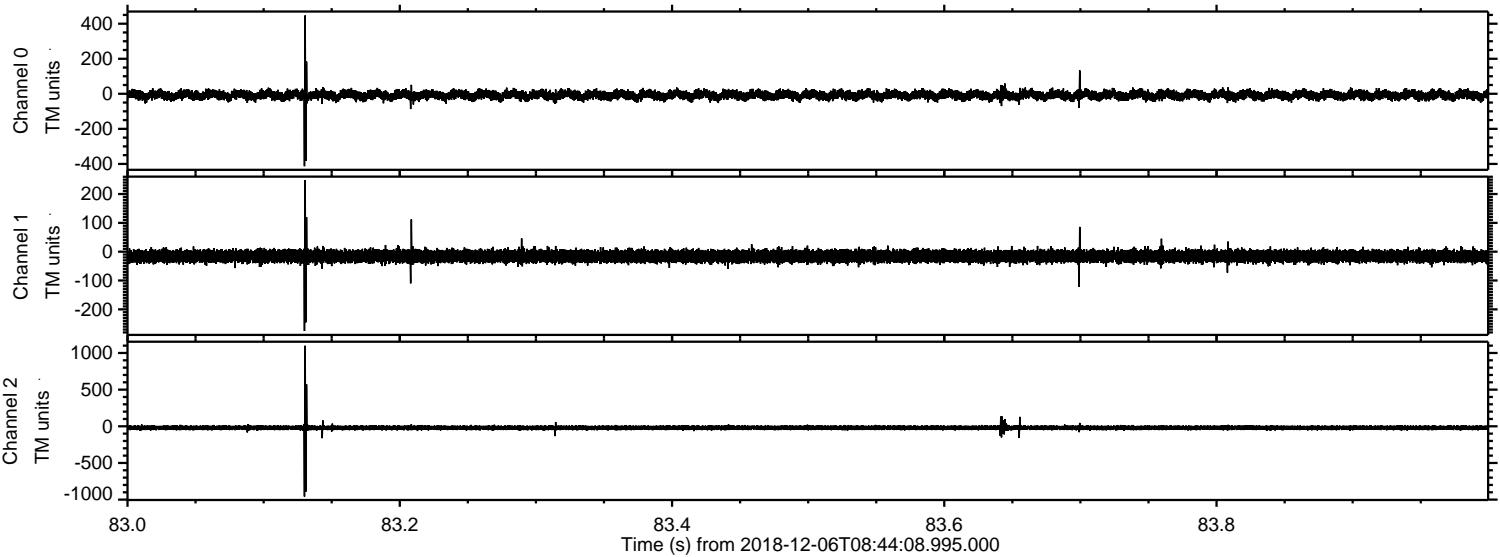



Processed Thu Dec 6 09:52:25 2018 by ELM ver.2012-10-06 from 001\_\_elm20181206\_084407\_\_dat00.bin

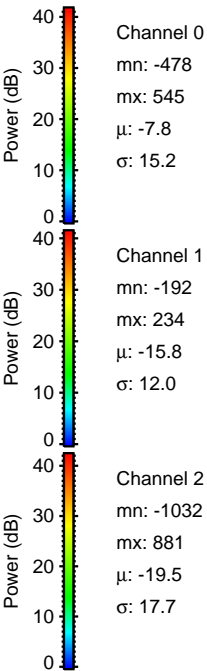
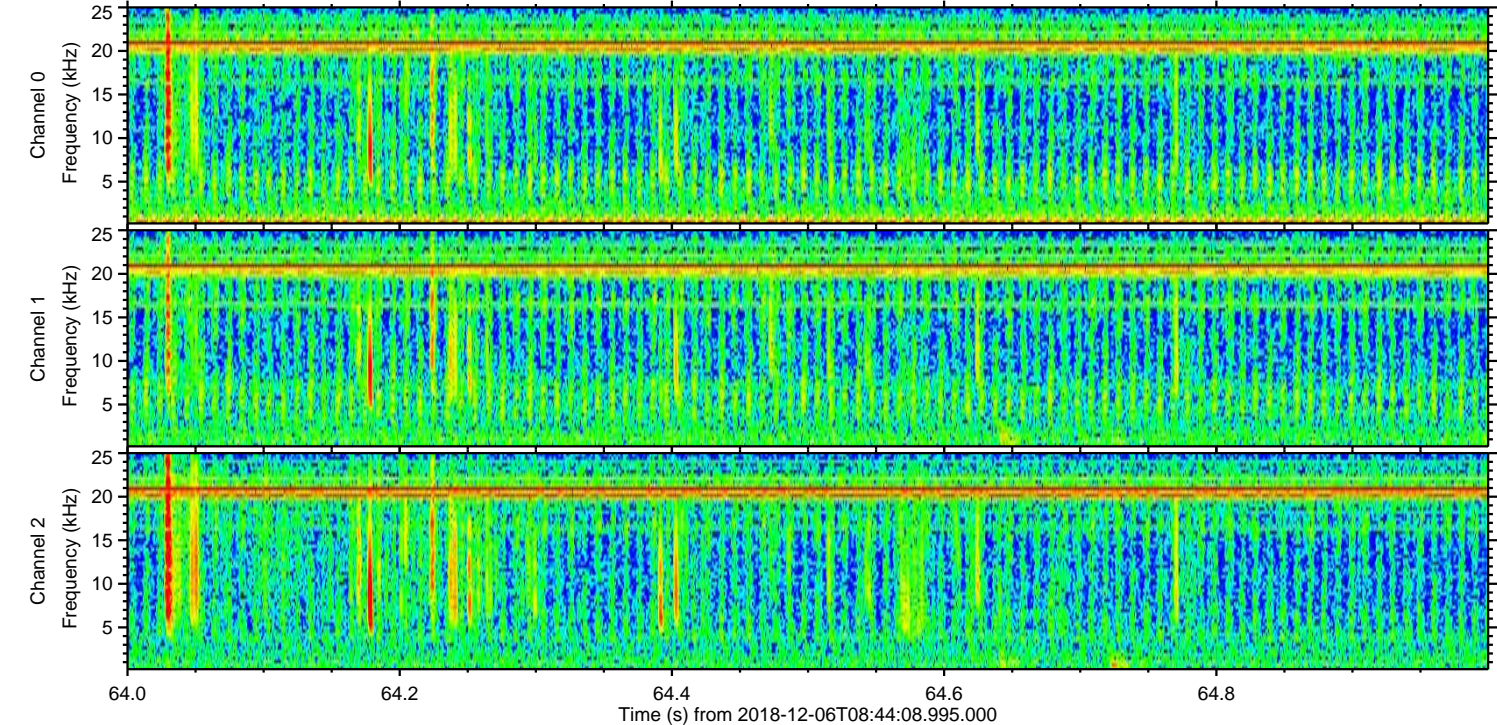
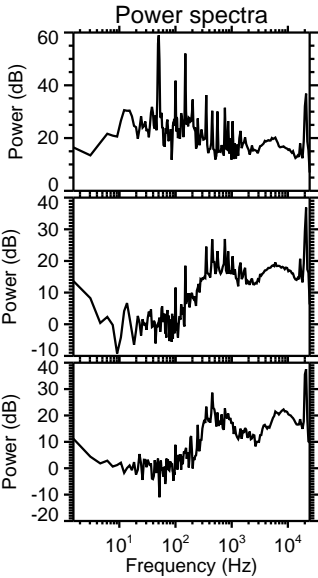
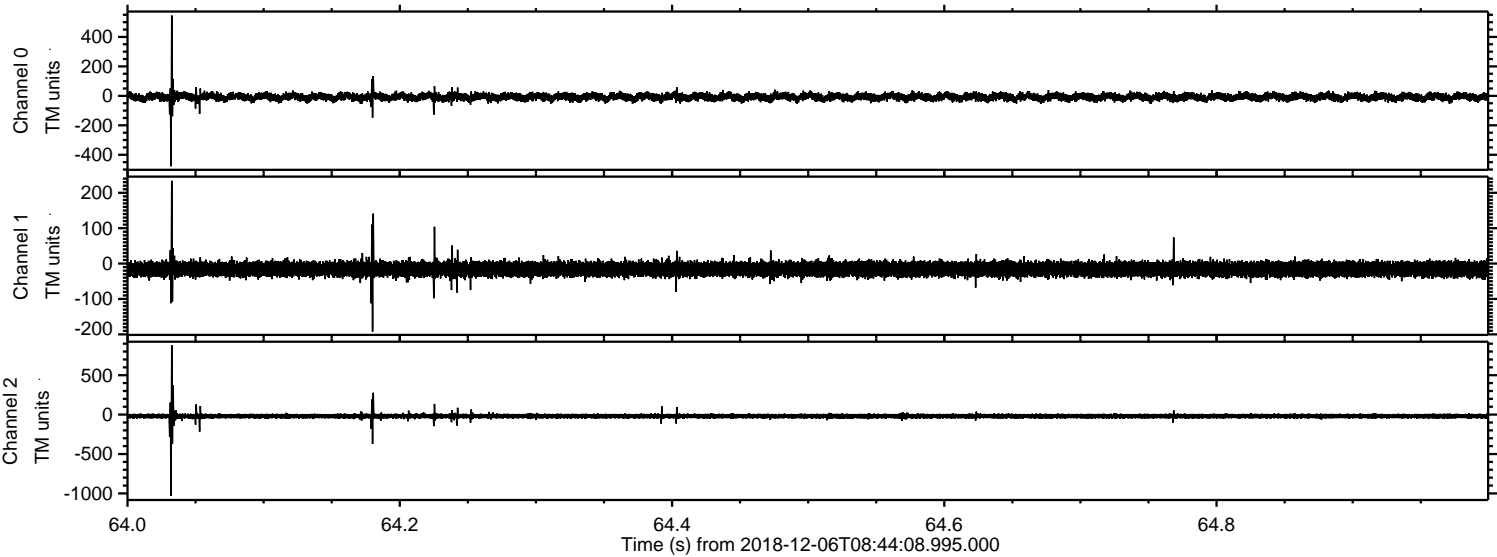



Processed Thu Dec 6 09:52:26 2018 by ELM ver.2012-10-06 from 001\_\_elm20181206\_084407\_\_dat00.bin

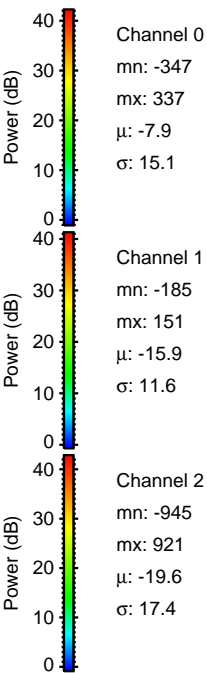
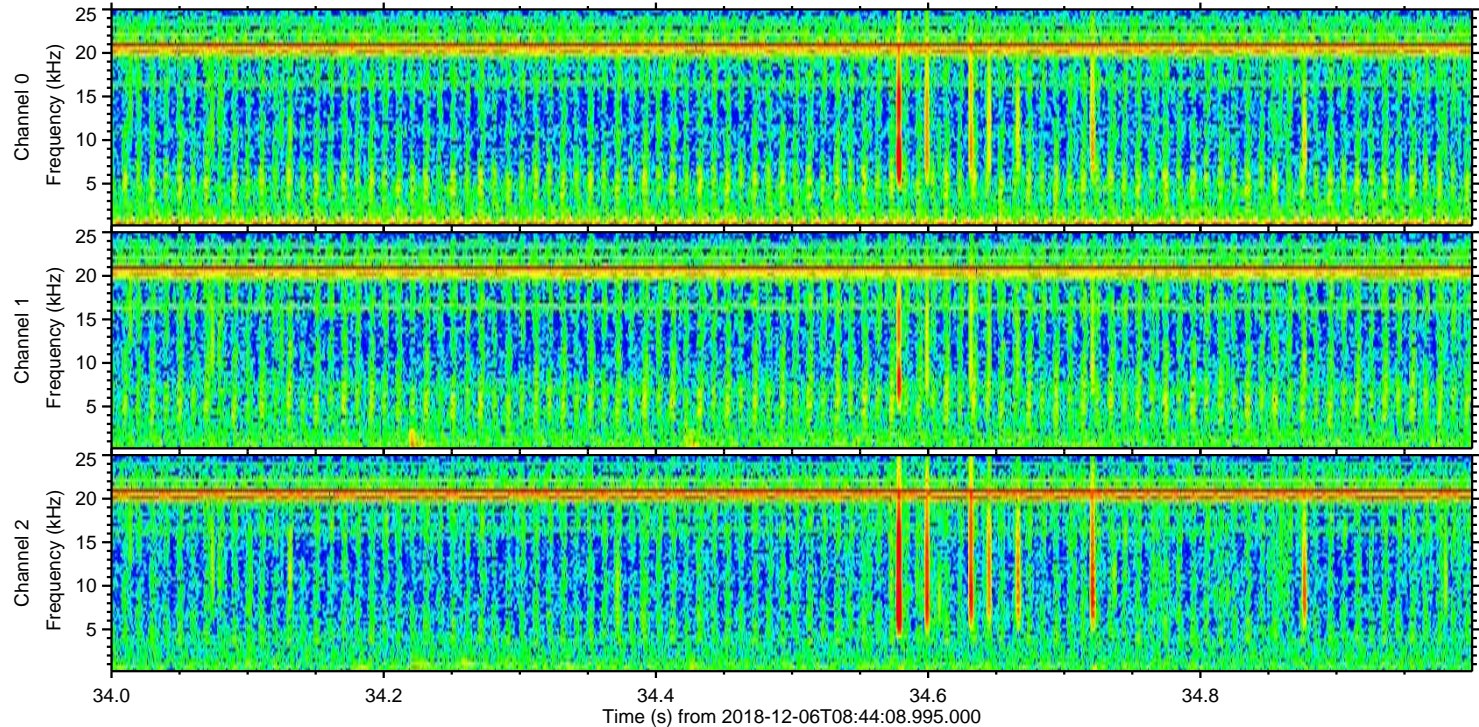
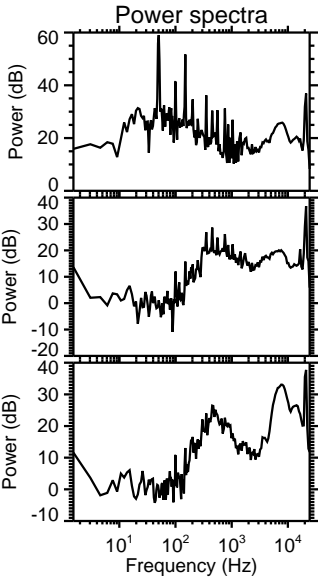
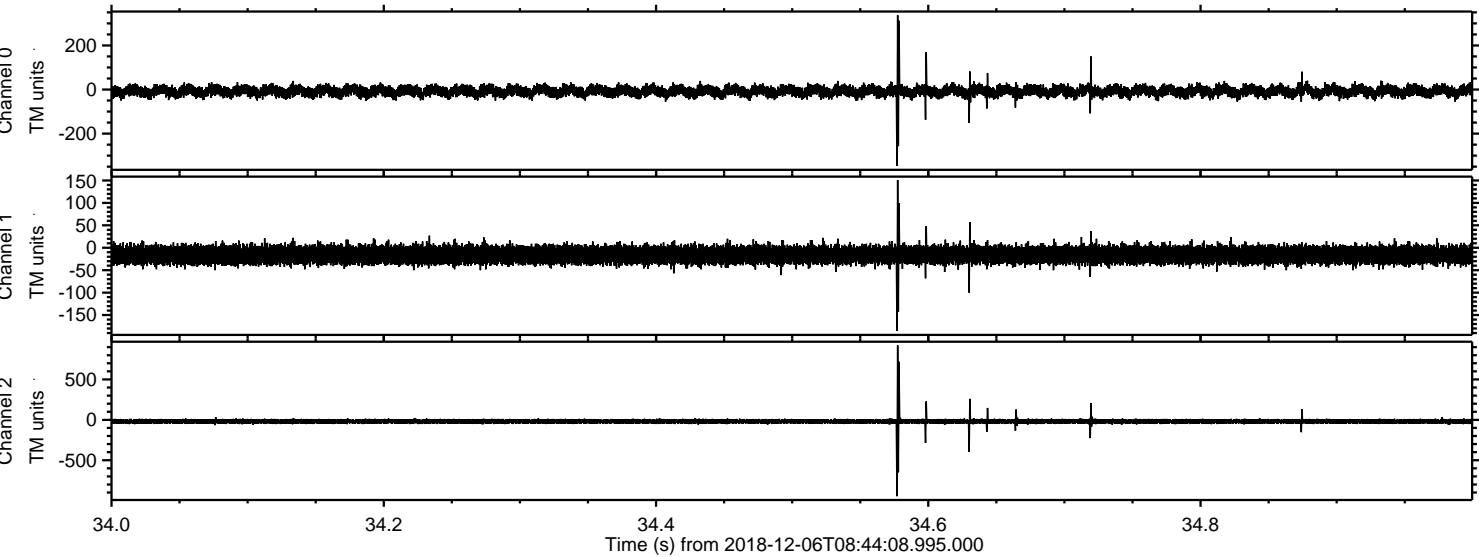



Processed Thu Dec 6 09:52:26 2018 by ELM ver.2012-10-06 from 001\_\_elm20181206\_084407\_\_dat00.bin

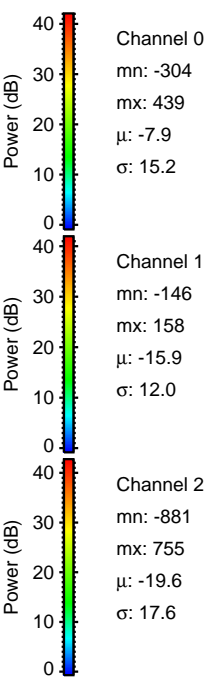
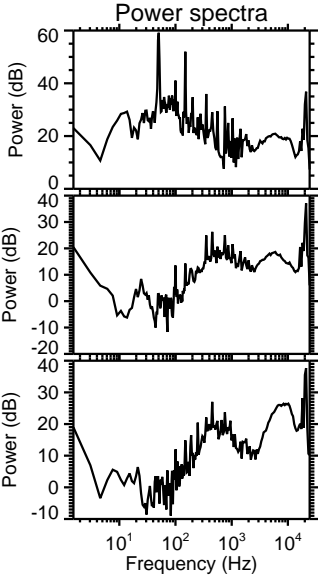
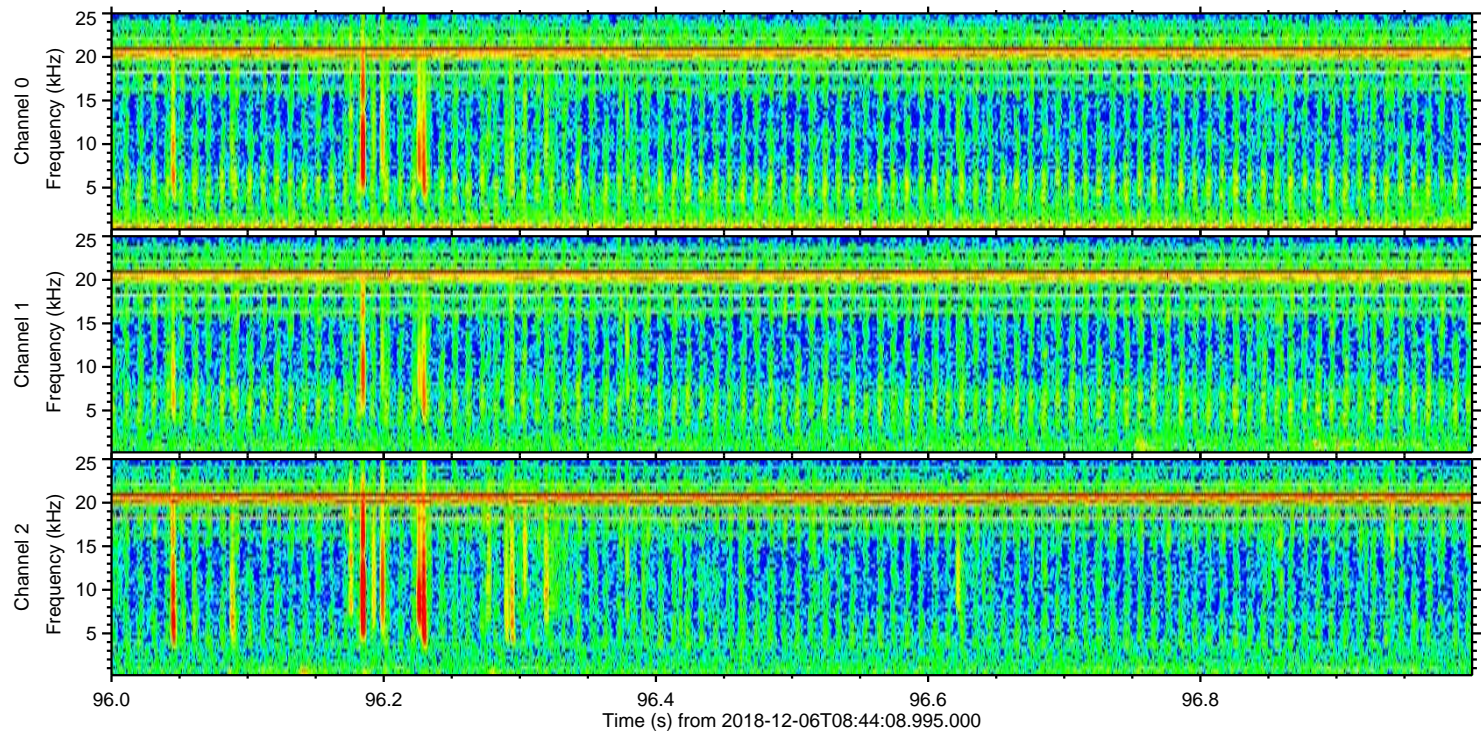
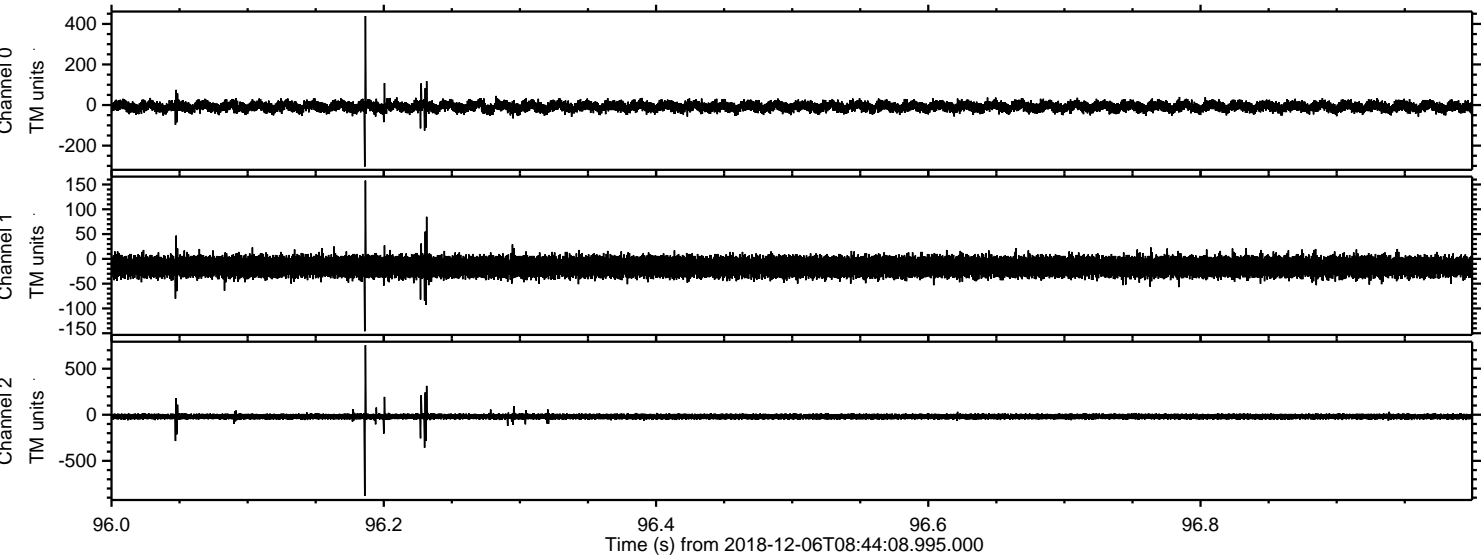



ELMAVAN 3D WAVEFORMS (Measured data sampled at 50 kHz) 51000 packets of 144 samples from 2018-12-06T08:44:08.995.000. Part 132/147

Processed Thu Dec 6 09:52:27 2018 by ELM ver.2012-10-06 from 001\_\_elm20181206\_084407\_\_dat00.bin

