

ELMAVAN 3D WAVEFORMS (Measured data sampled at 50 kHz) 51000 packets of 144 samples from 2018-12-05T12:48:16.657.000.

Processed Wed Dec 5 13:55:47 2018 by ELM ver.2012-10-06 from 001__elm20181205_124815__dat00.bin

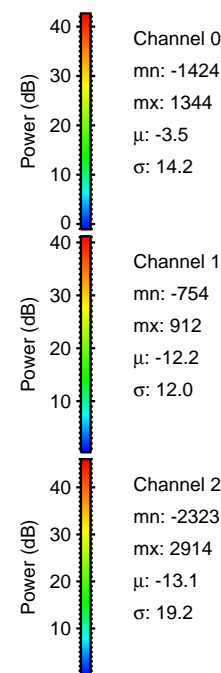

Processed Wed Dec 5 13:55:53 2018 by ELM ver.2012-10-06 from 001__elm20181205_124815__dat00.bin

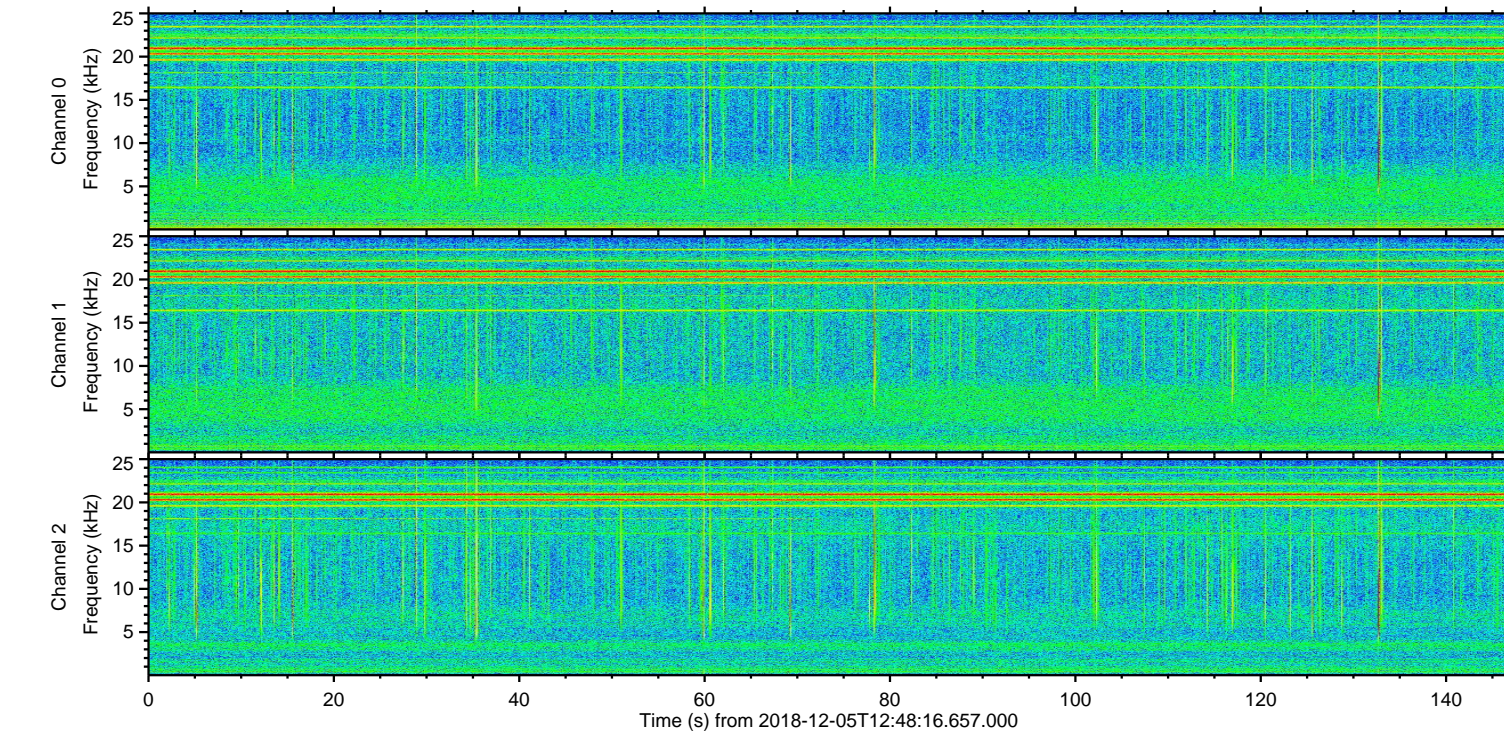
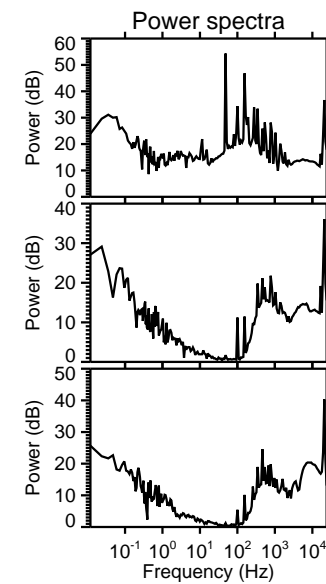
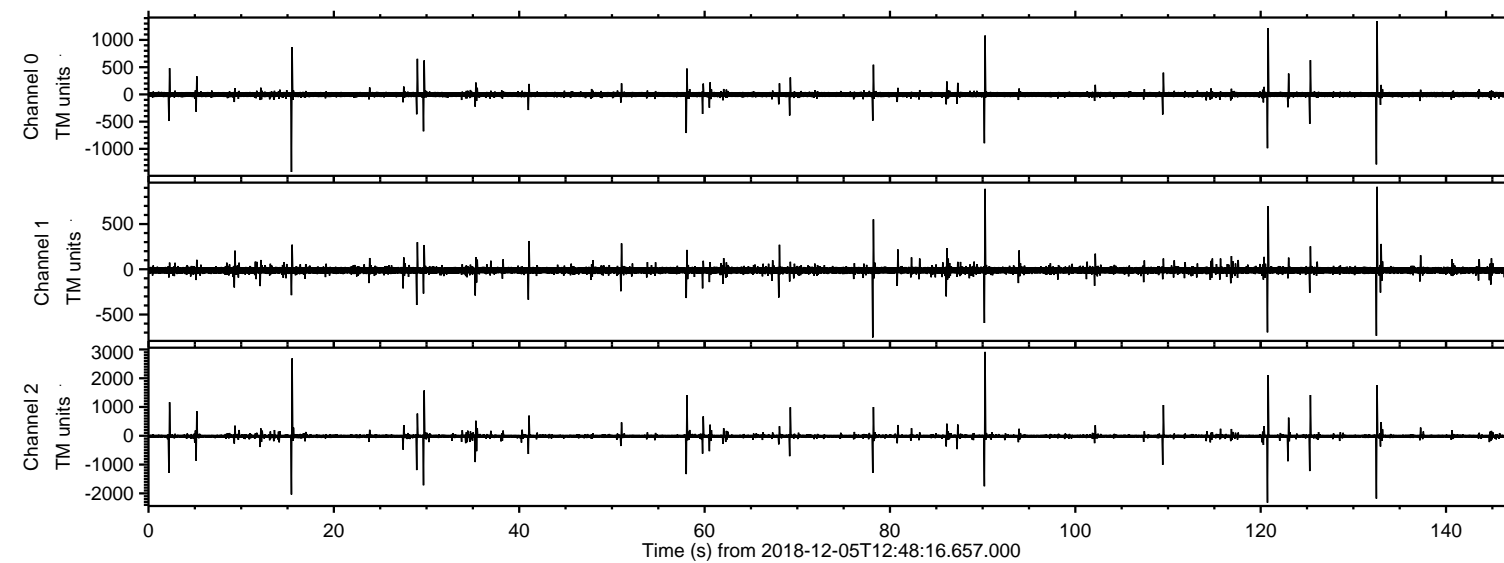
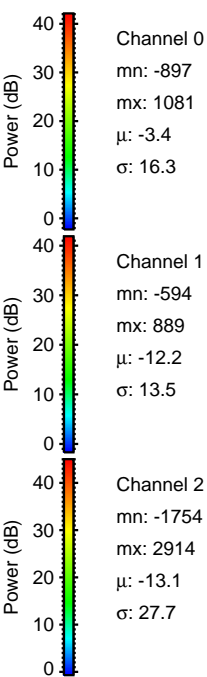
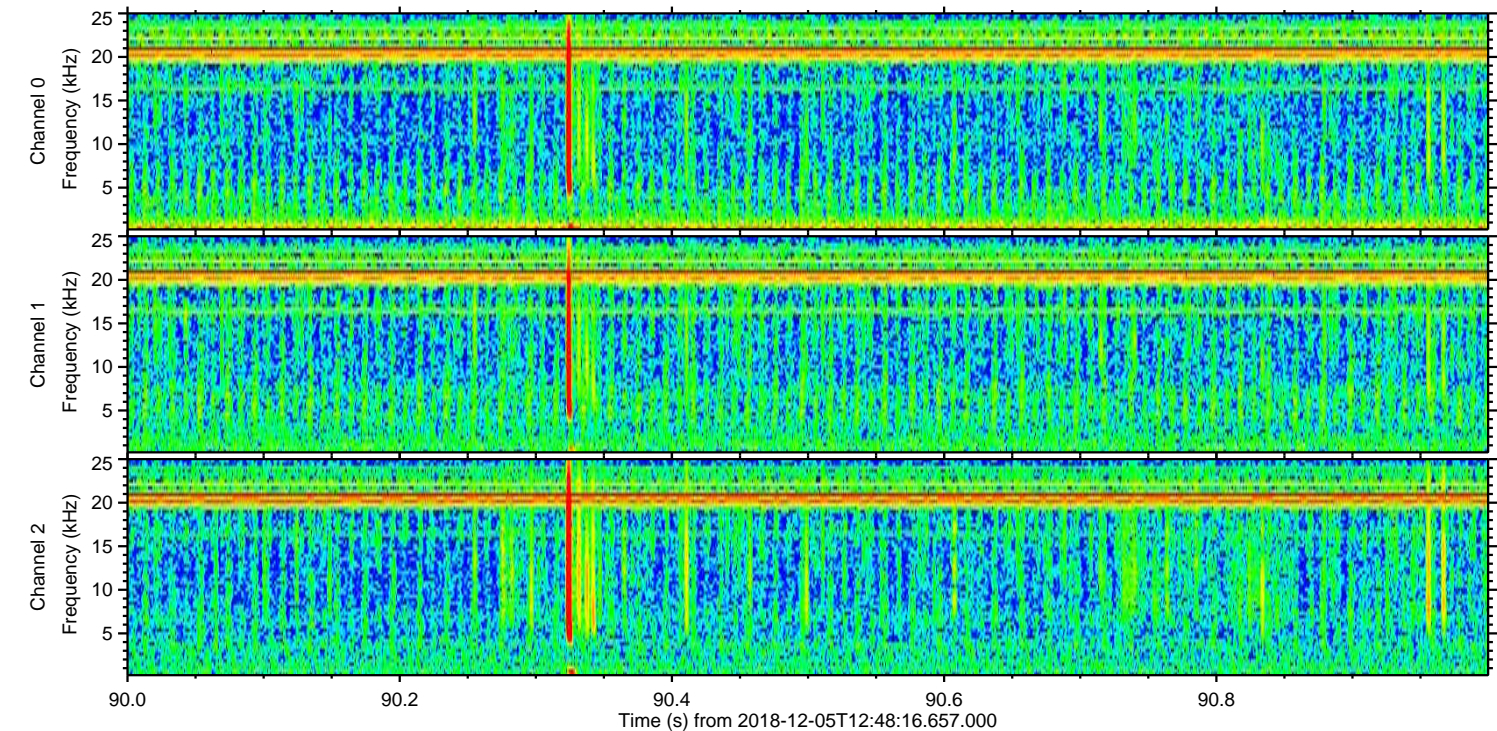
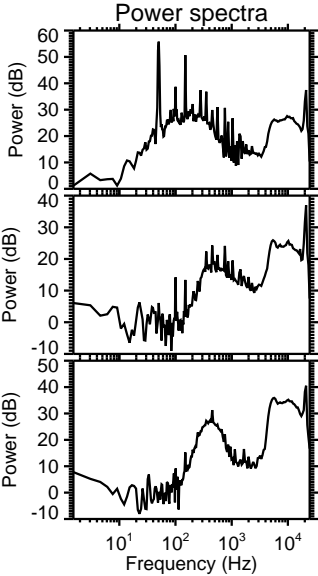
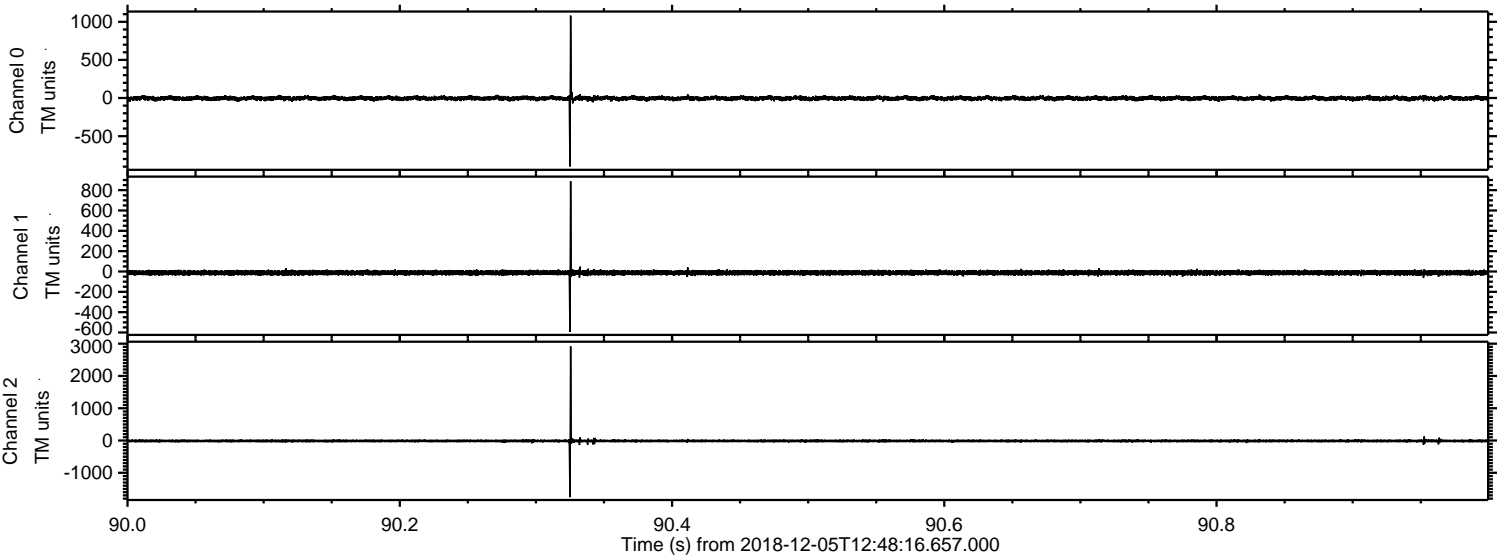

ELMAVAN 3D WAVEFORMS (Measured data sampled at 50 kHz) 51000 packets of 144 samples from 2018-12-05T12:48:16.657.000. Part 16/147

Processed Wed Dec 5 13:55:53 2018 by ELM ver.2012-10-06 from 001__elm20181205_124815__dat00.bin

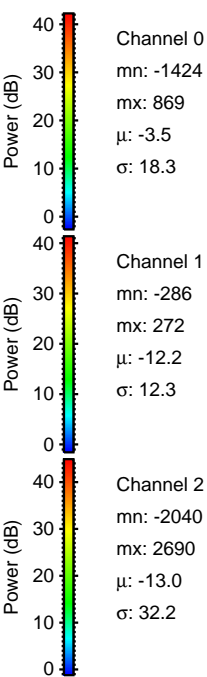
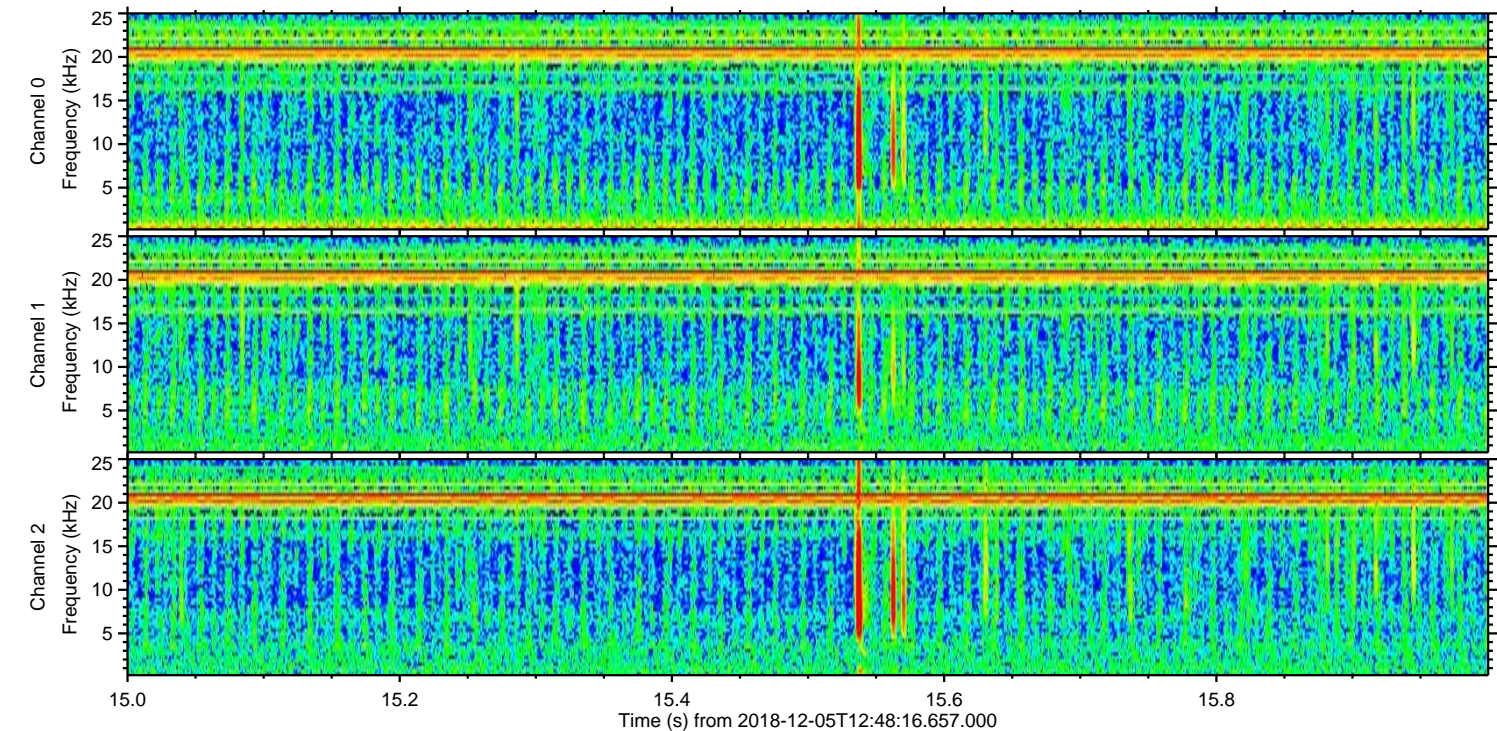
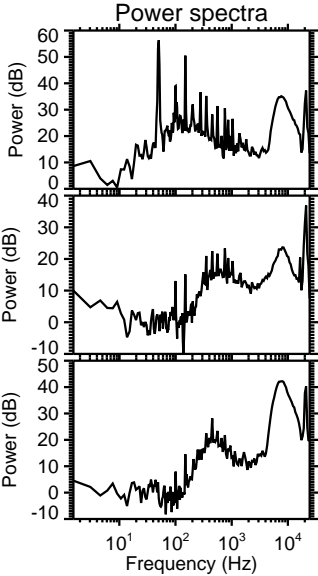
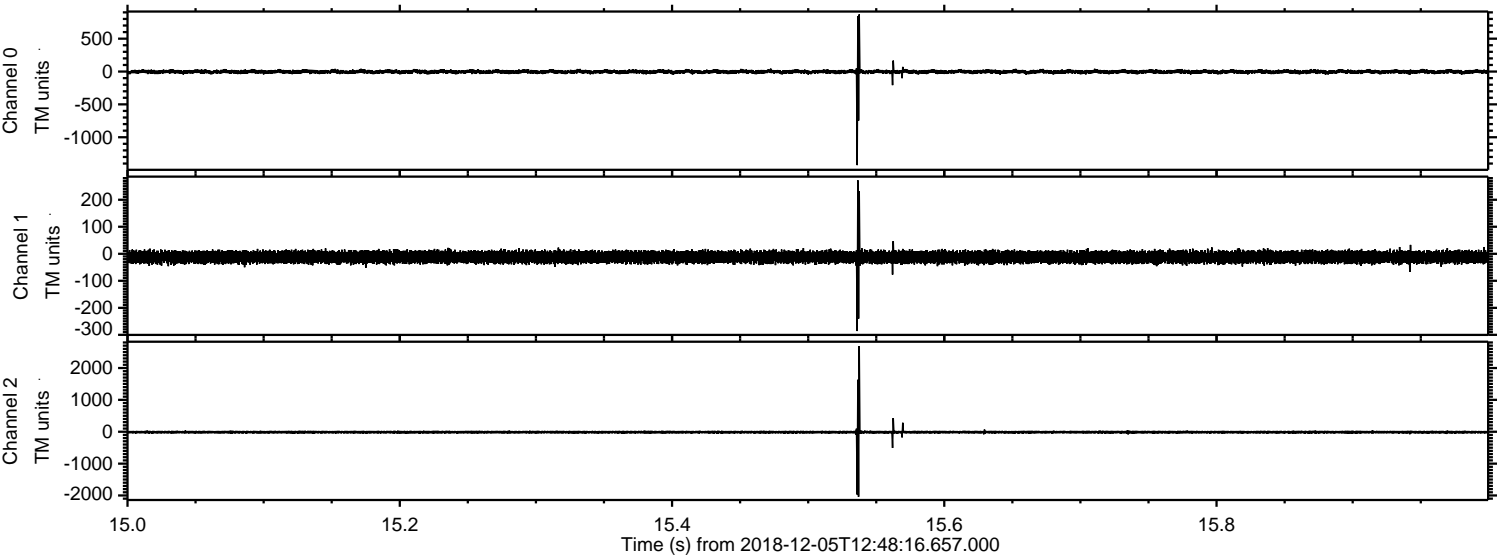

ELMAVAN 3D WAVEFORMS (Measured data sampled at 50 kHz) 51000 packets of 144 samples from 2018-12-05T12:48:16.657.000. Part 121/147

Processed Wed Dec 5 13:55:54 2018 by ELM ver.2012-10-06 from 001__elm20181205_124815__dat00.bin

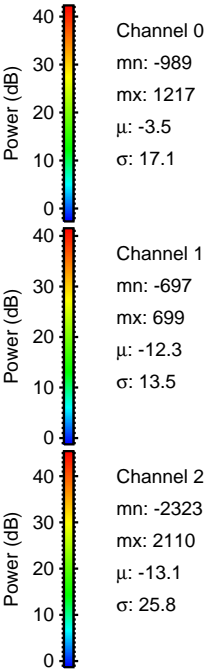
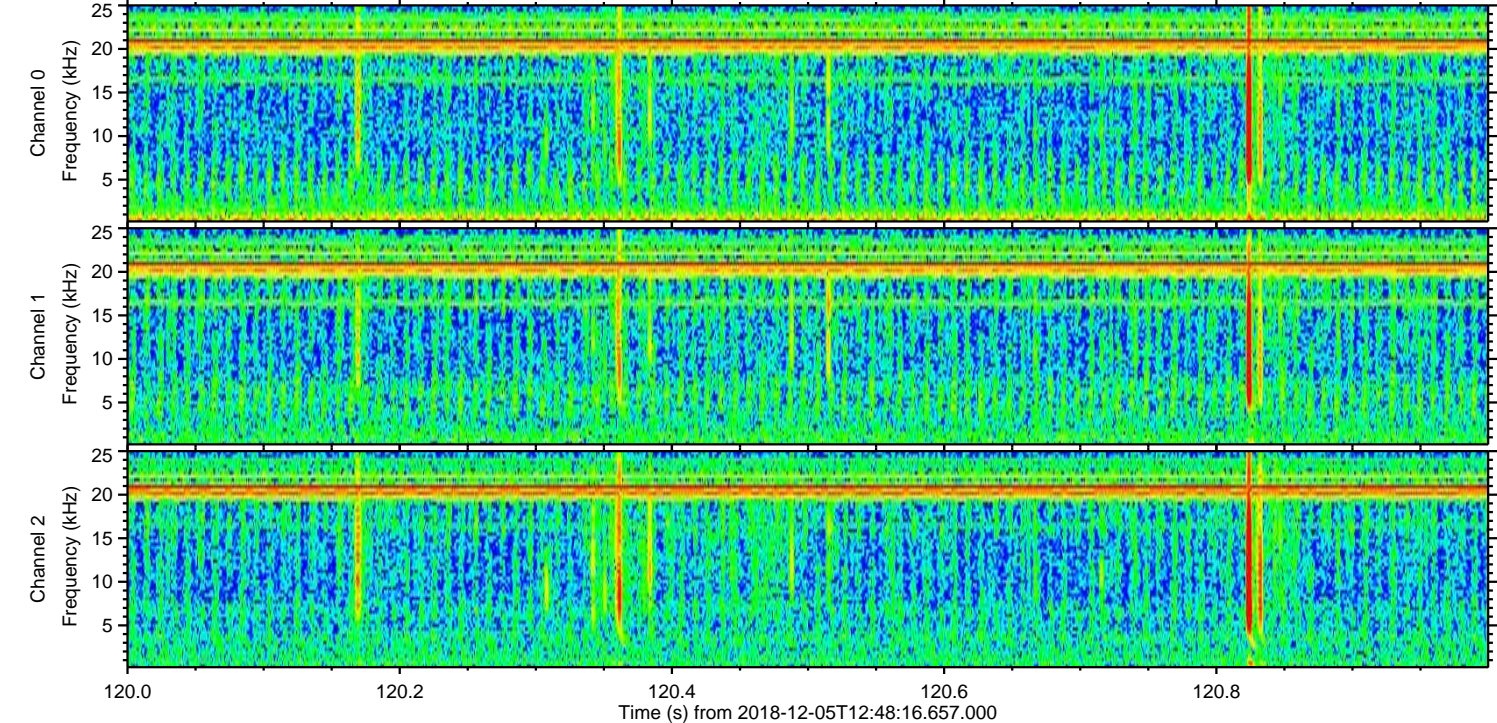
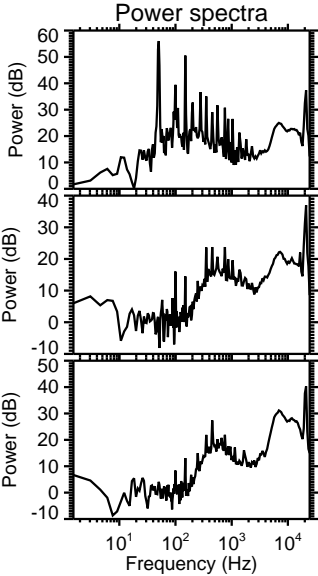
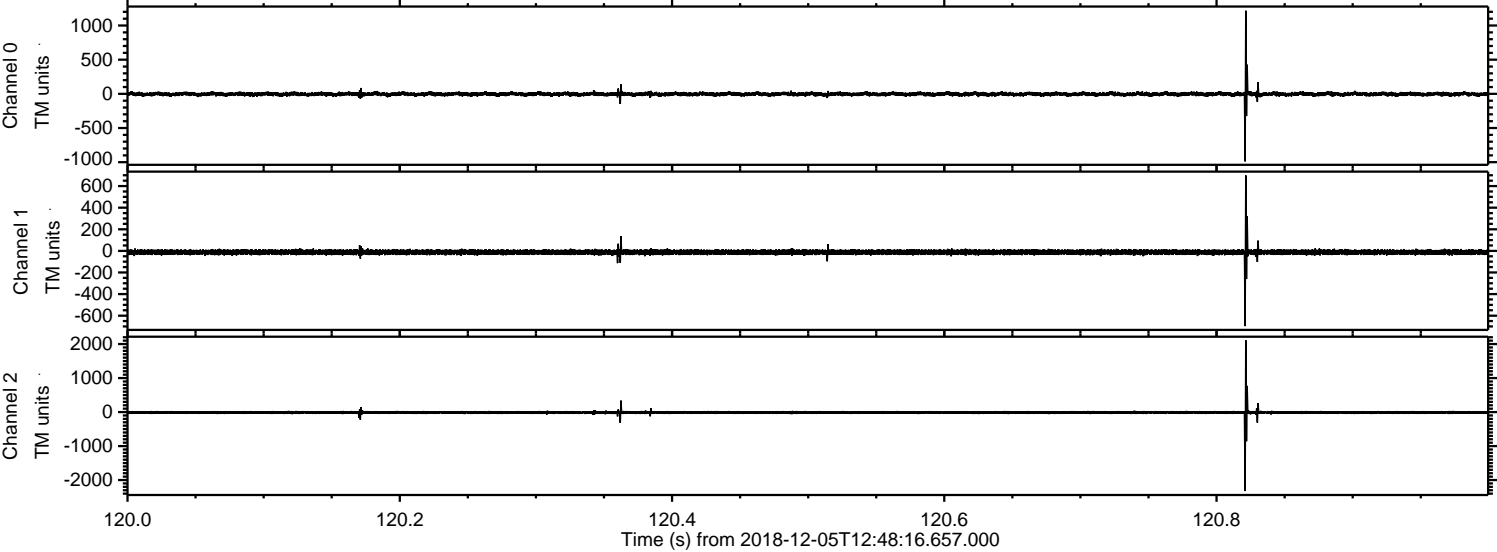

ELMAVAN 3D WAVEFORMS (Measured data sampled at 50 kHz) 51000 packets of 144 samples from 2018-12-05T12:48:16.657.000. Part 133/147

Processed Wed Dec 5 13:55:55 2018 by ELM ver.2012-10-06 from 001__elm20181205_124815__dat00.bin

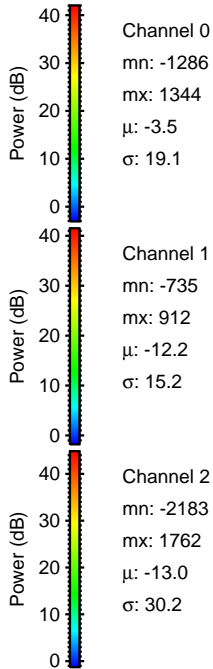
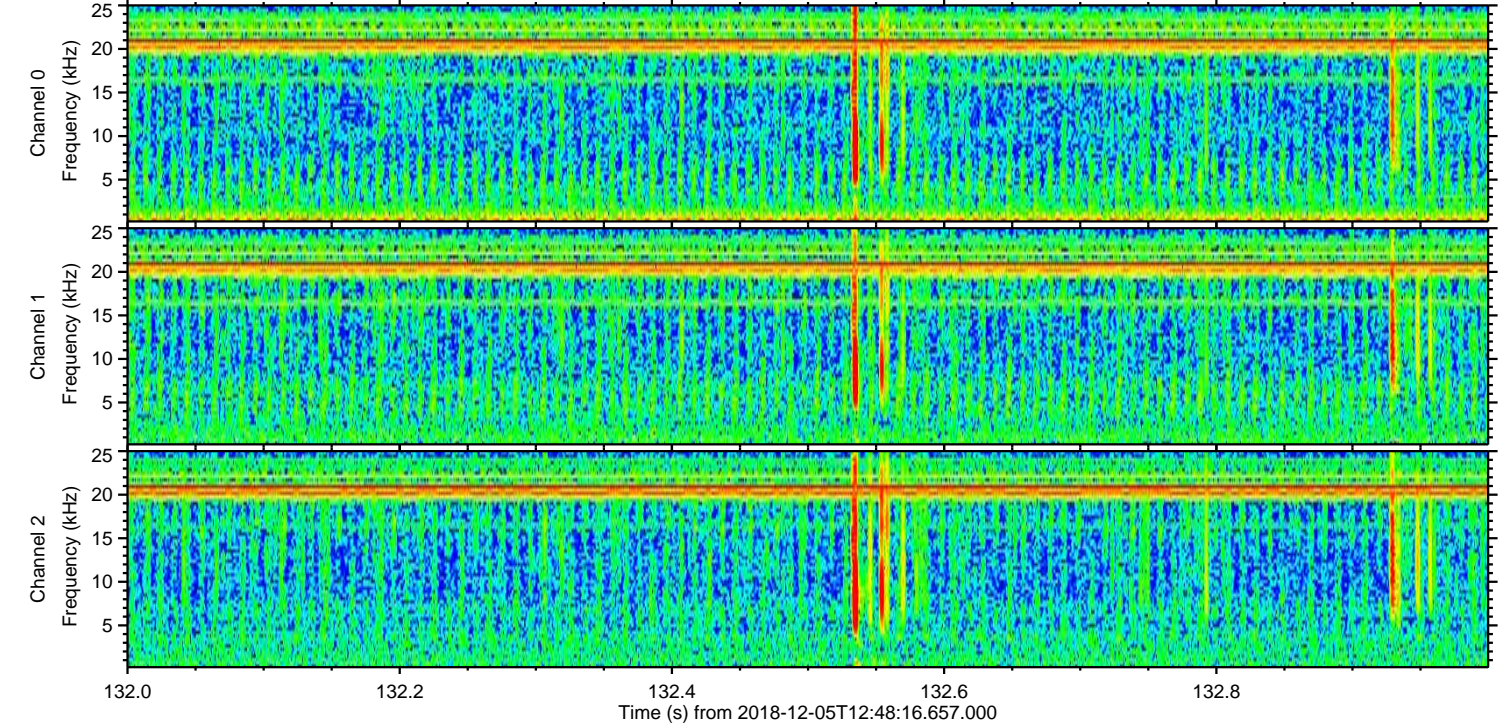
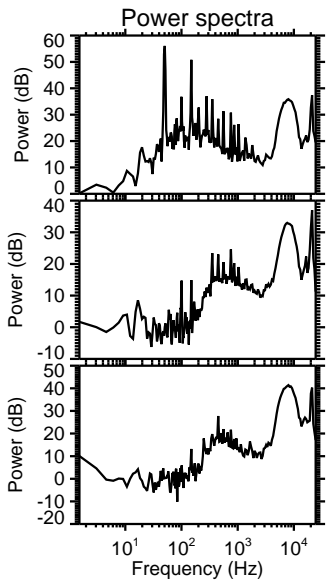
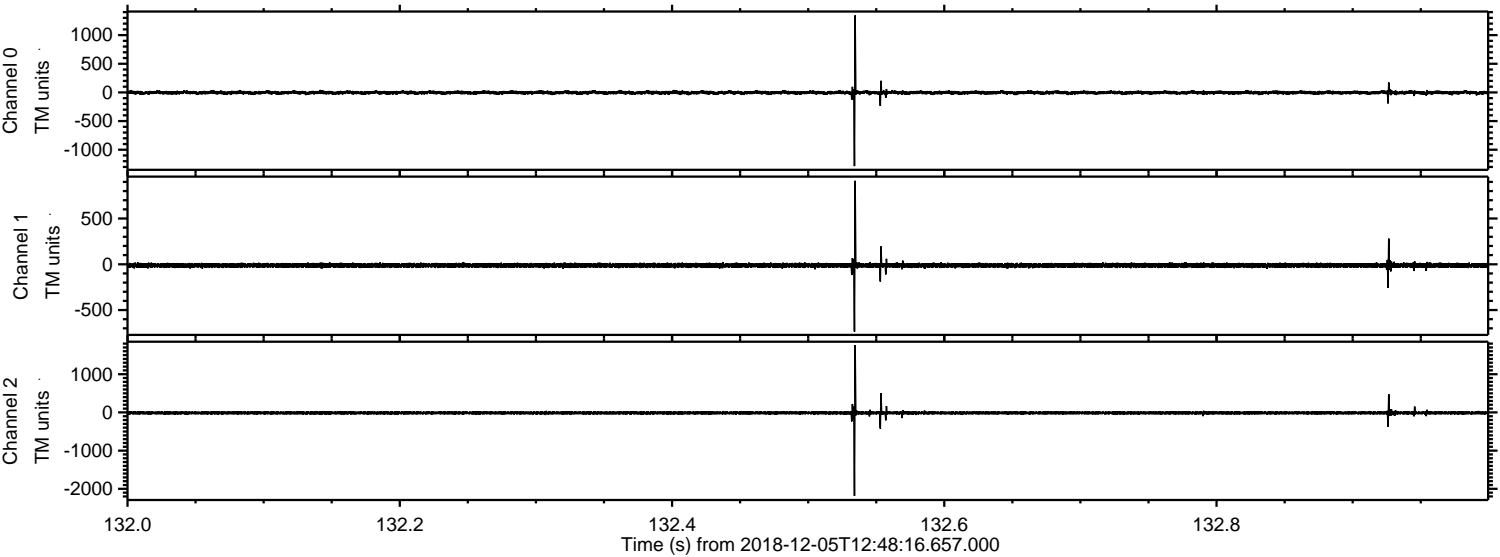

Processed Wed Dec 5 13:55:55 2018 by ELM ver.2012-10-06 from 001__elm20181205_124815__dat00.bin

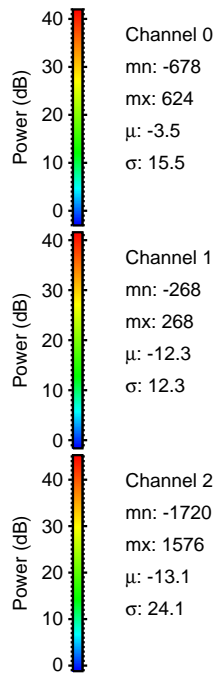
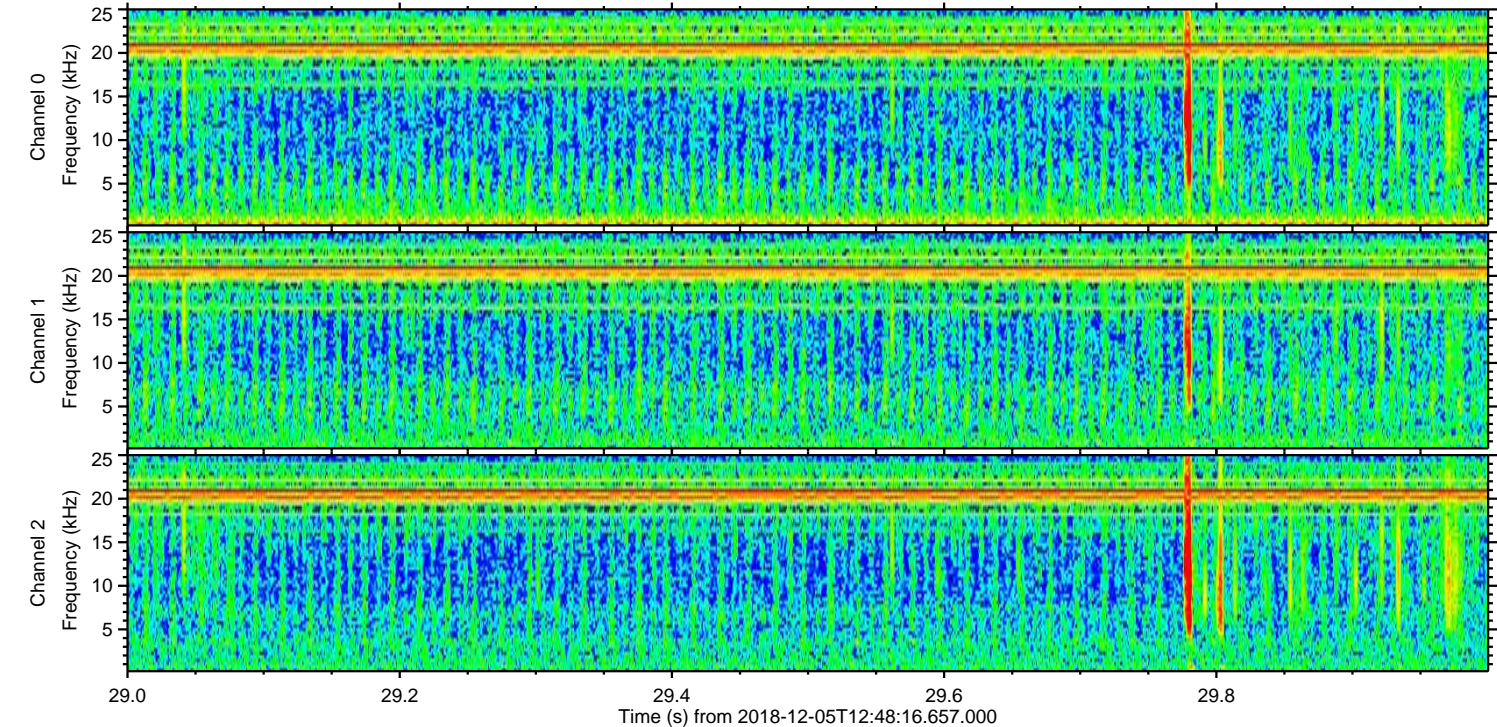
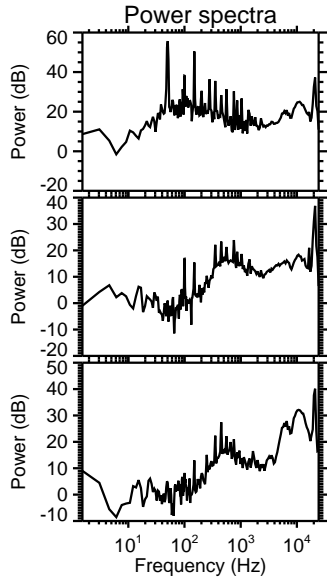
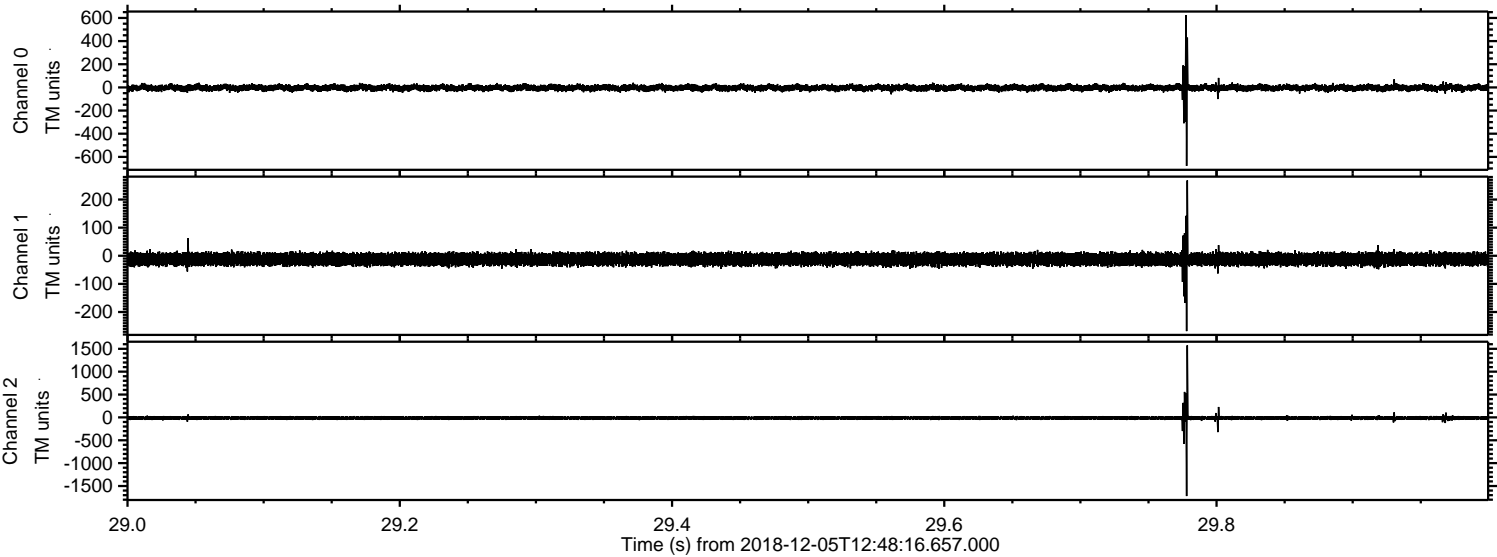

ELMAVAN 3D WAVEFORMS (Measured data sampled at 50 kHz) 51000 packets of 144 samples from 2018-12-05T12:48:16.657.000. Part 126/147

Processed Wed Dec 5 13:55:56 2018 by ELM ver.2012-10-06 from 001__elm20181205_124815__dat00.bin

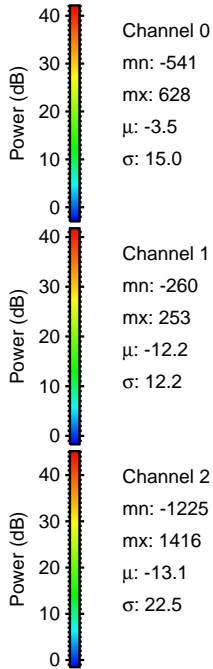
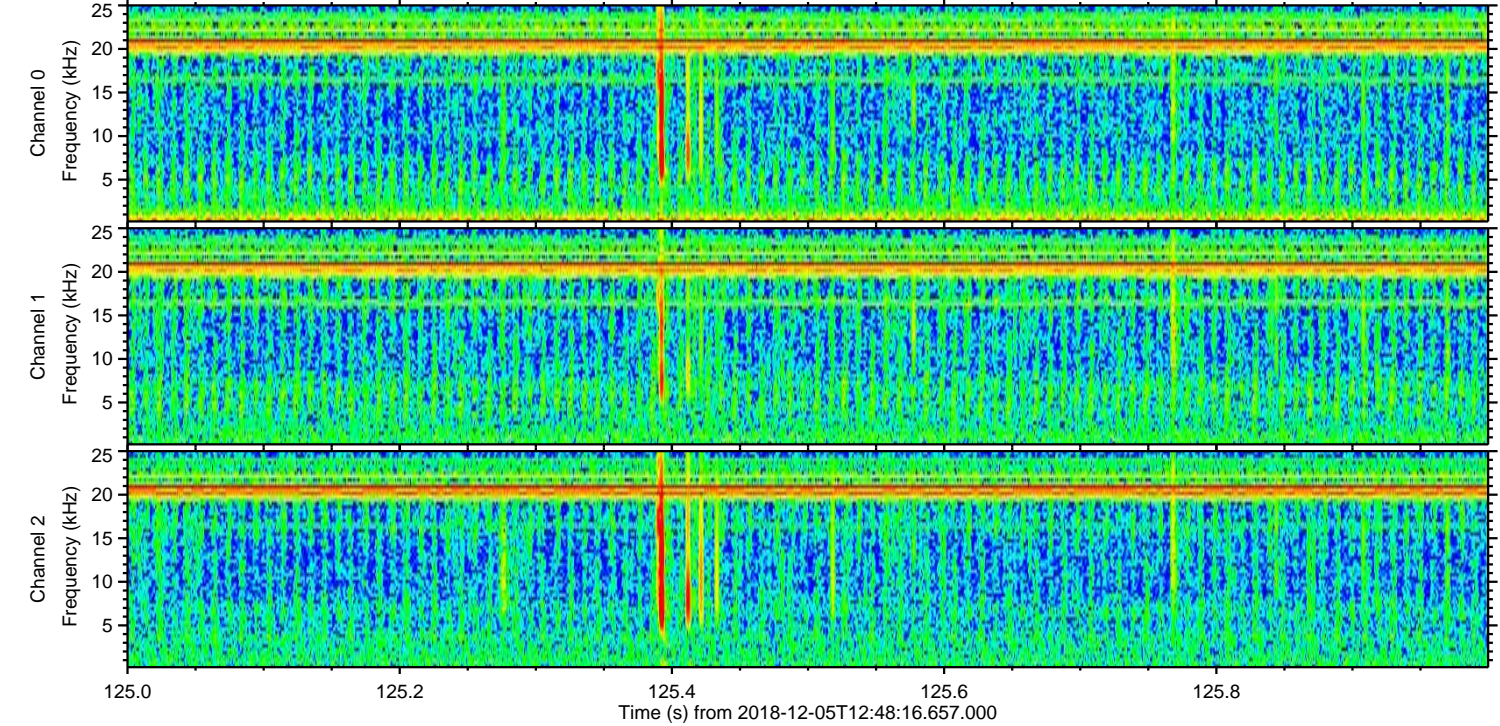
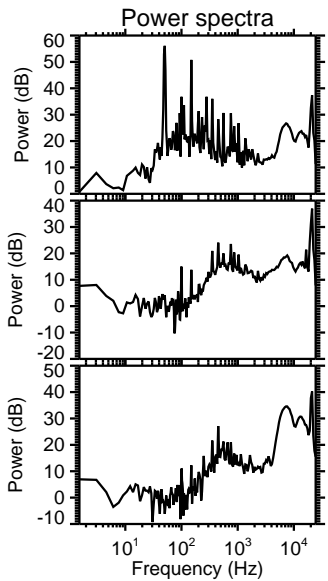
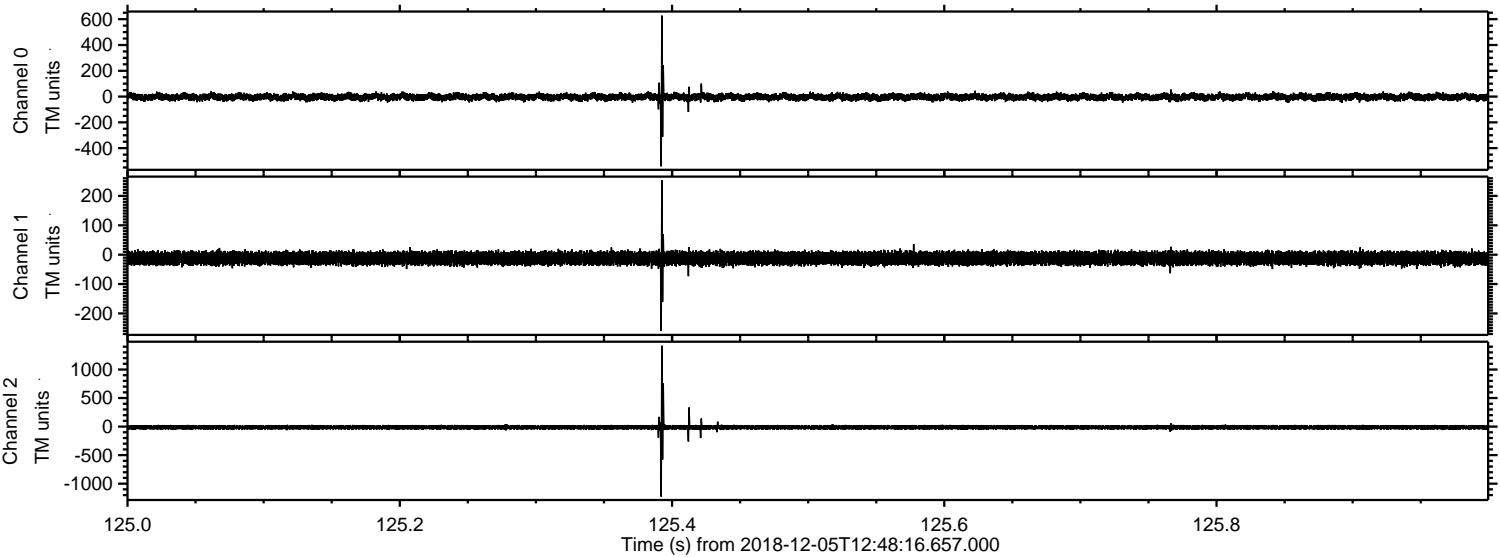

Processed Wed Dec 5 13:55:56 2018 by ELM ver.2012-10-06 from 001__elm20181205_124815__dat00.bin

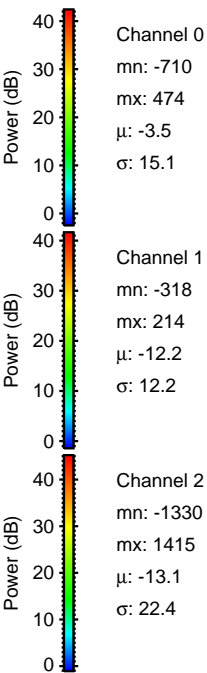
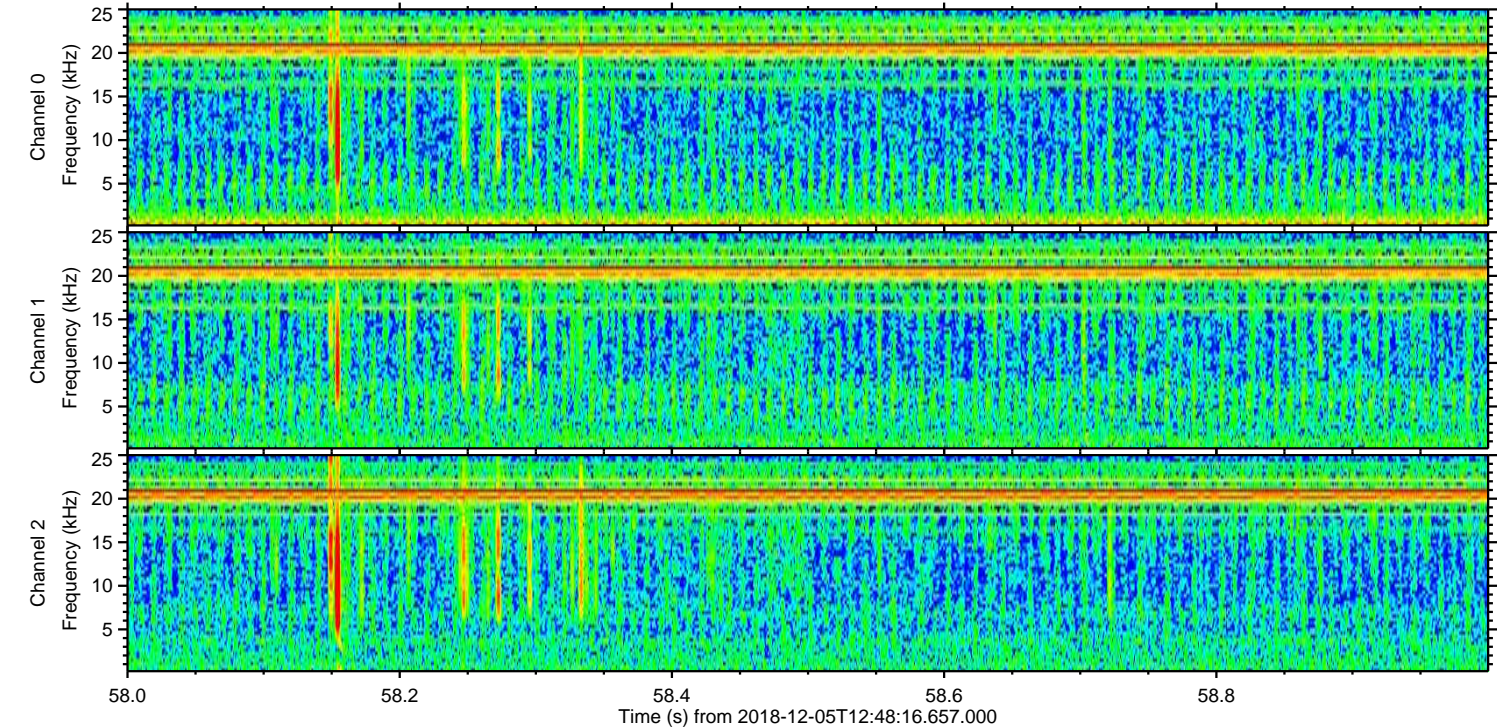
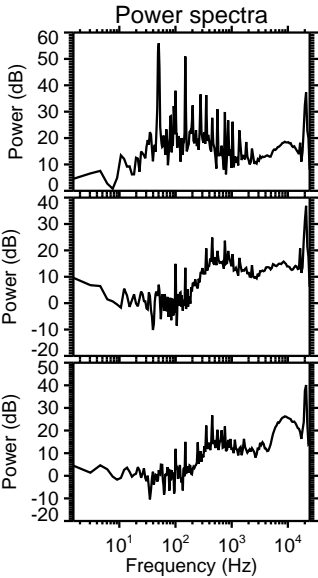
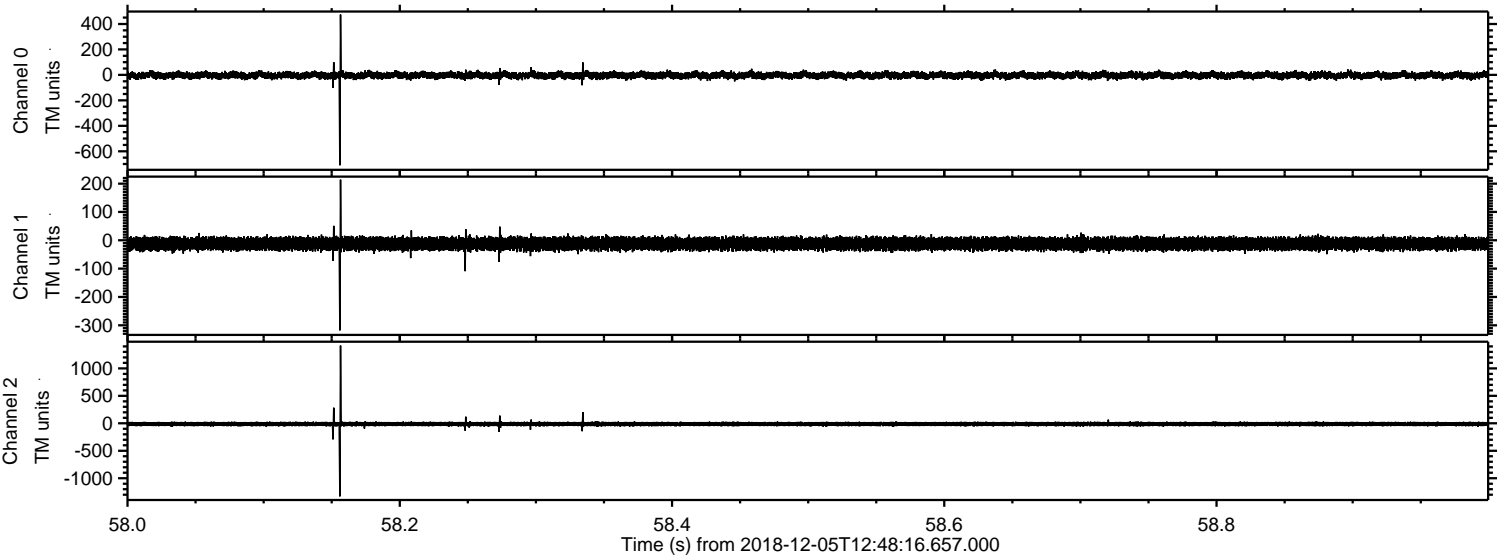

Processed Wed Dec 5 13:55:57 2018 by ELM ver.2012-10-06 from 001__elm20181205_124815__dat00.bin

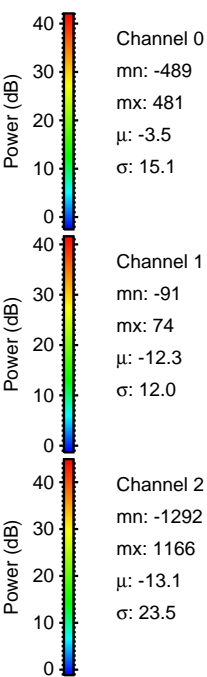
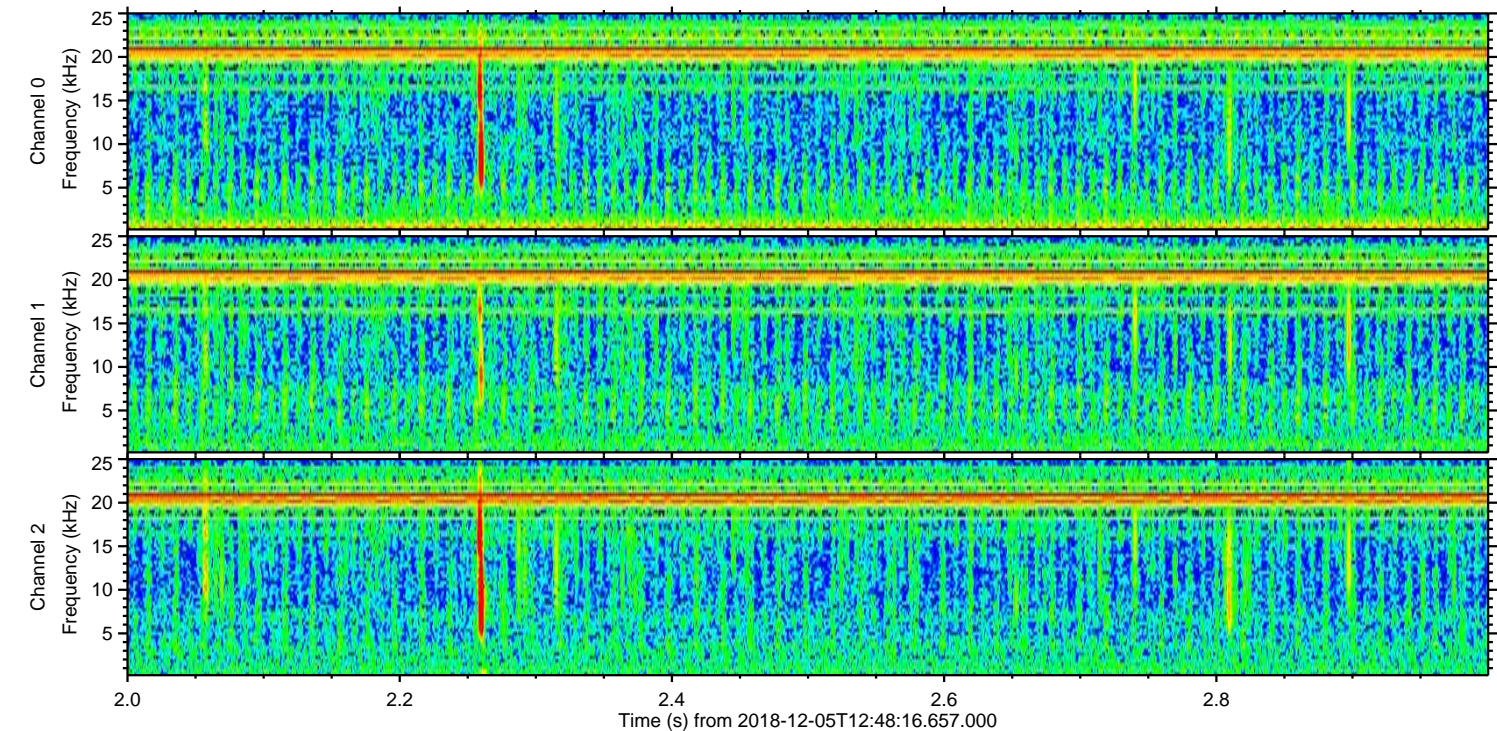
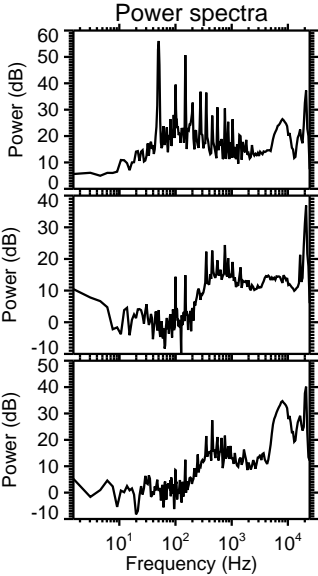
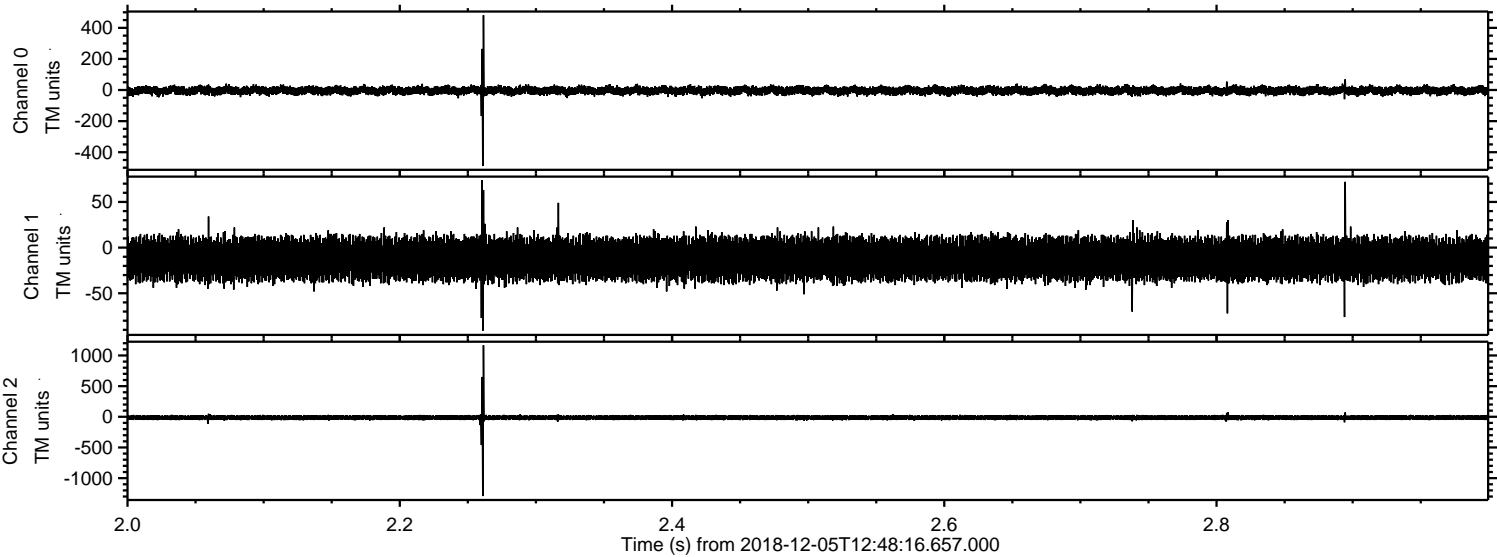

Processed Wed Dec 5 13:55:58 2018 by ELM ver.2012-10-06 from 001__elm20181205_124815__dat00.bin

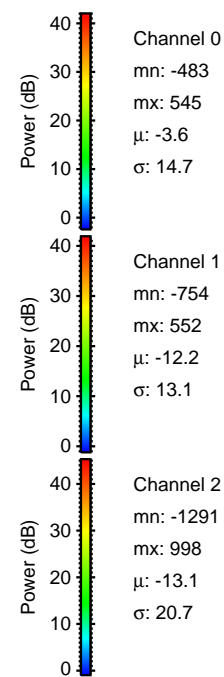
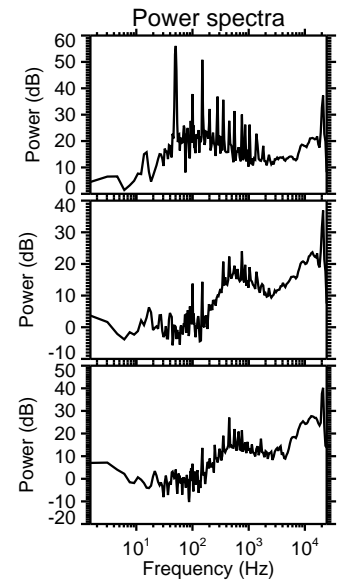
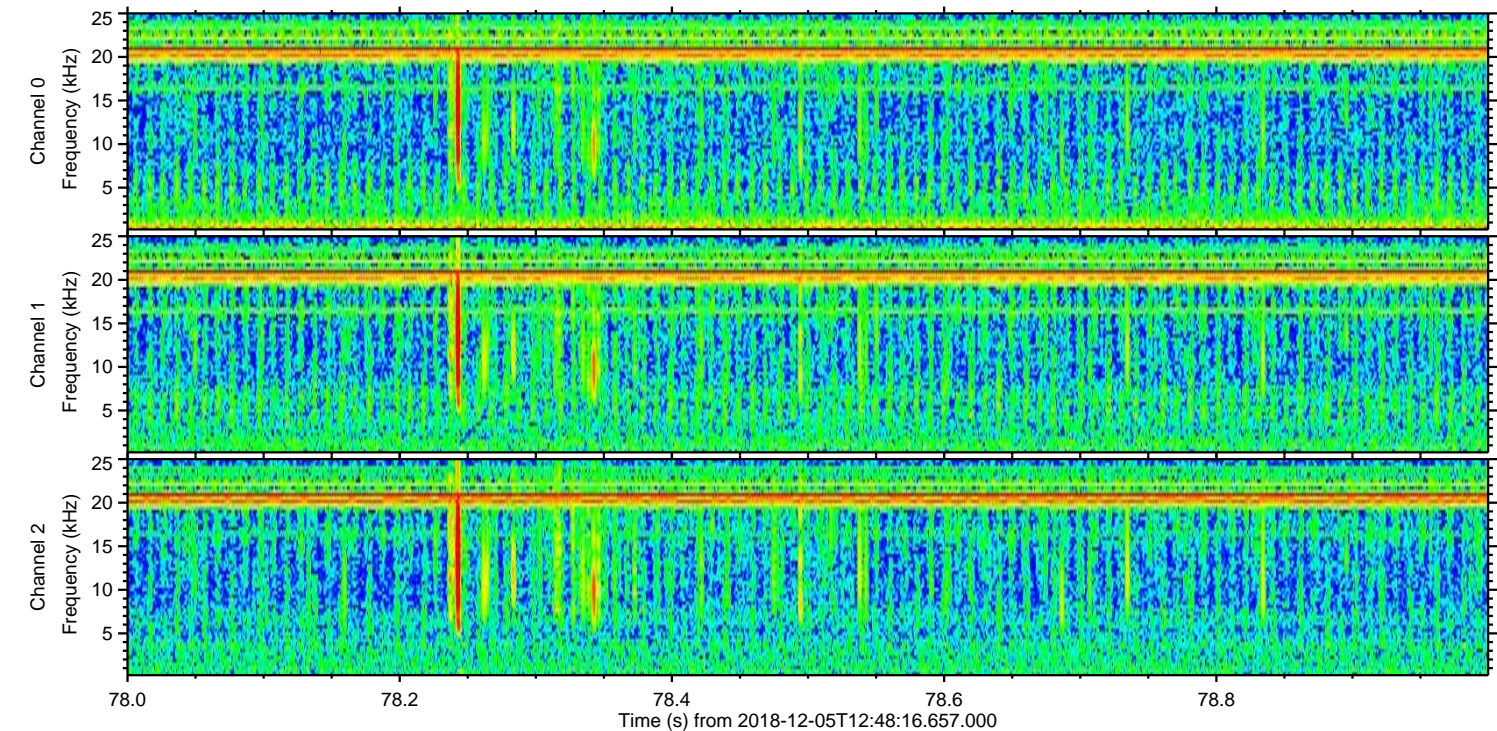
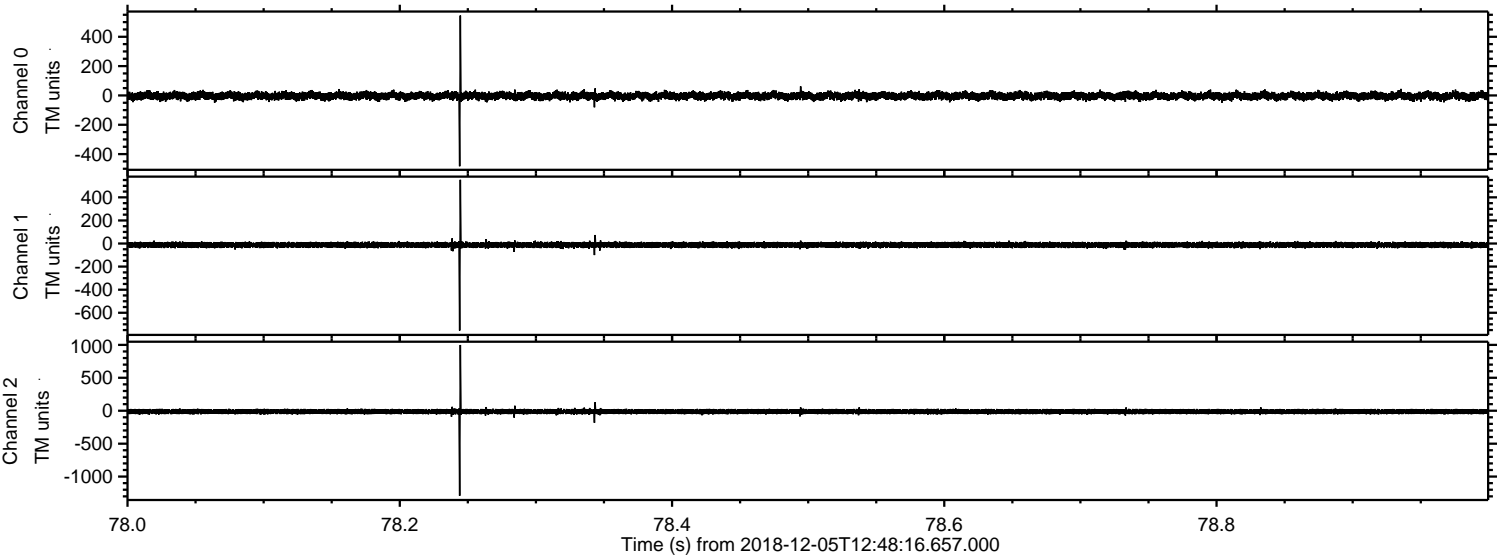

Channel 0
mn: -483
mx: 545
 μ : -3.6
 σ : 14.7

Channel 1
mn: -754
mx: 552
 μ : -12.2
 σ : 13.1

Channel 2
mn: -1291
mx: 998
 μ : -13.1
 σ : 20.7

Processed Wed Dec 5 13:55:58 2018 by ELM ver.2012-10-06 from 001__elm20181205_124815__dat00.bin

