

# ELMAVAN 3D WAVEFORMS (Measured data sampled at 50 kHz) 50999 packets of 144 samples from 2018-12-05T09:48:08.714.999.

Processed Wed Dec 5 10:55:38 2018 by ELM ver.2012-10-06 from 001\_\_elm20181205\_094807\_\_dat00.bin

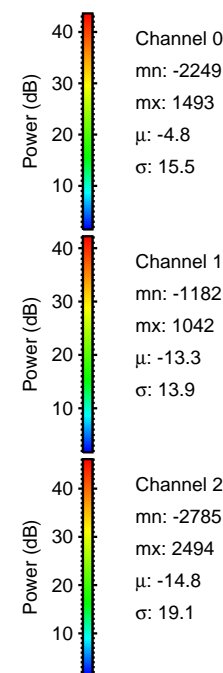

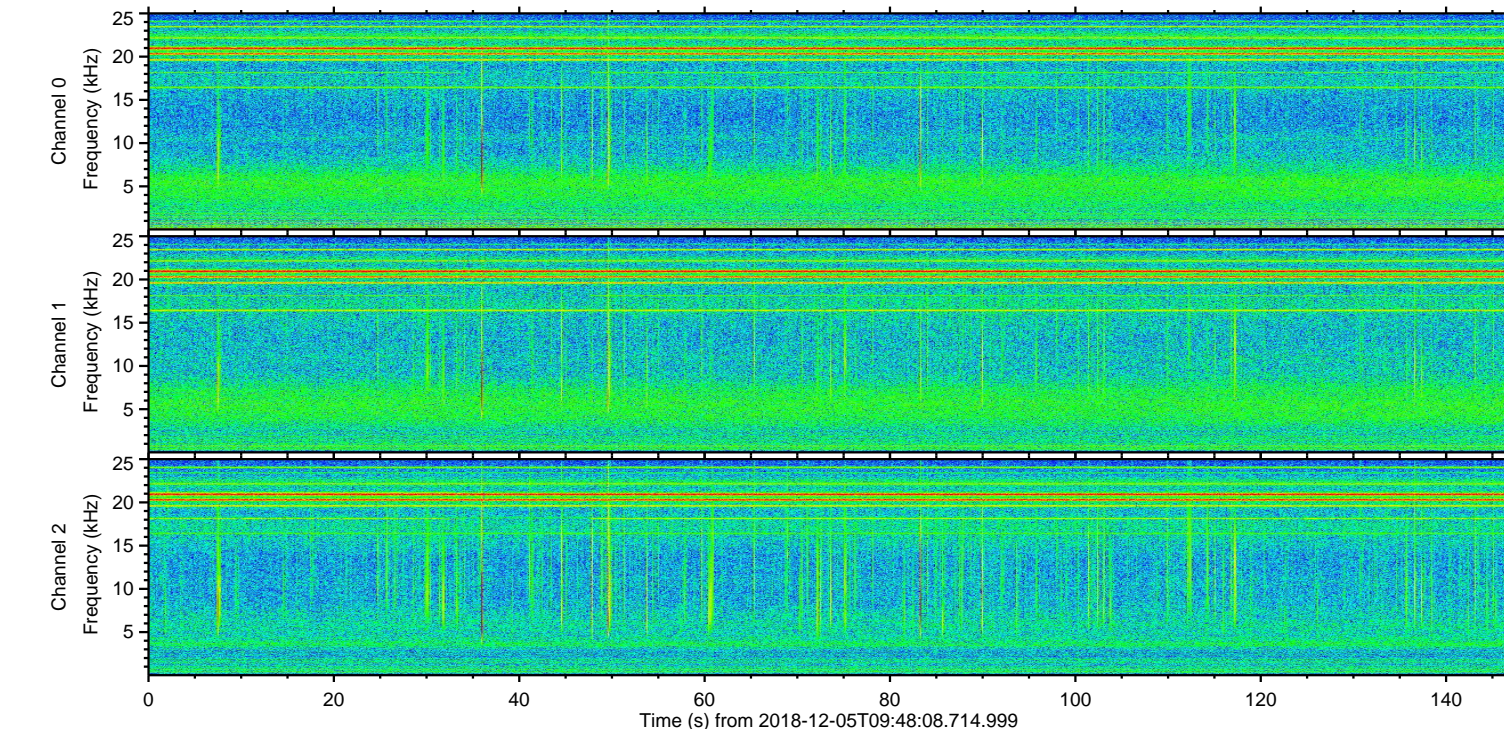
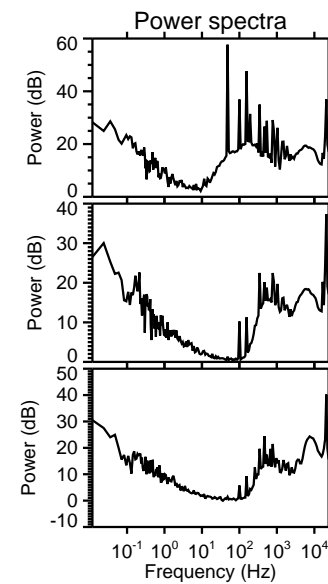
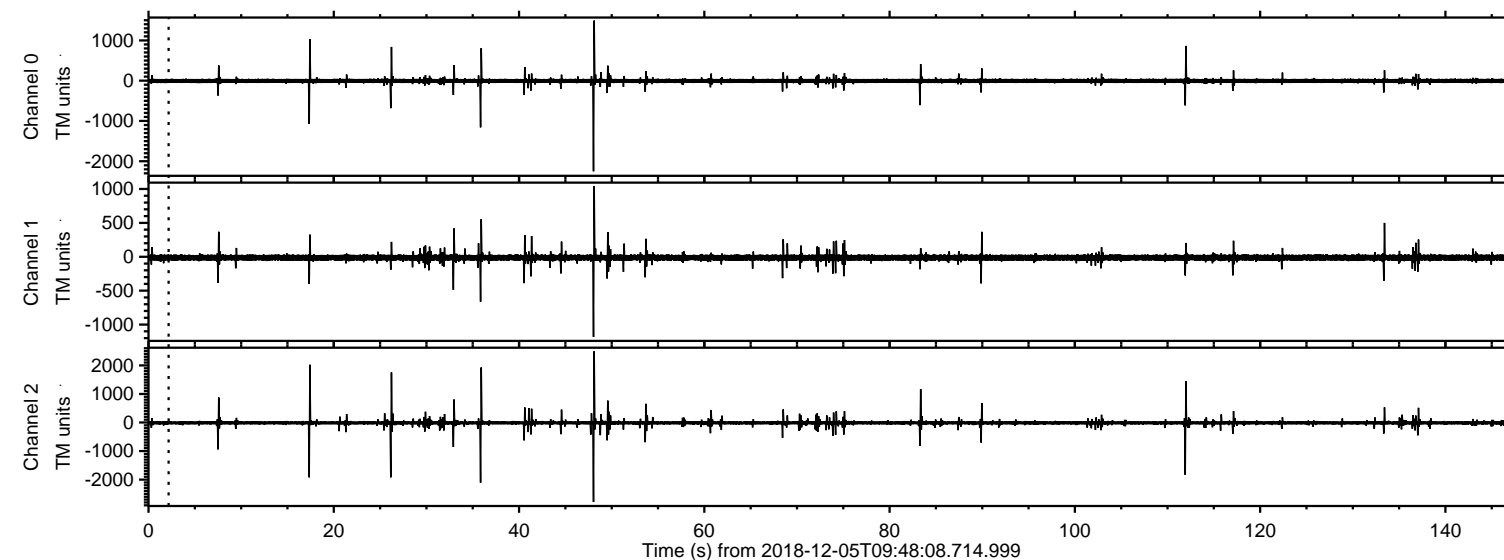

ELMAVAN 3D WAVEFORMS (Measured data sampled at 50 kHz) 50999 packets of 144 samples from 2018-12-05T09:48:08.714.999. Part 49/147

Processed Wed Dec 5 10:55:43 2018 by ELM ver.2012-10-06 from 001\_\_elm20181205\_094807\_\_dat00.bin

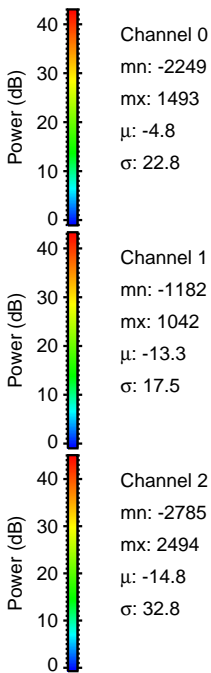
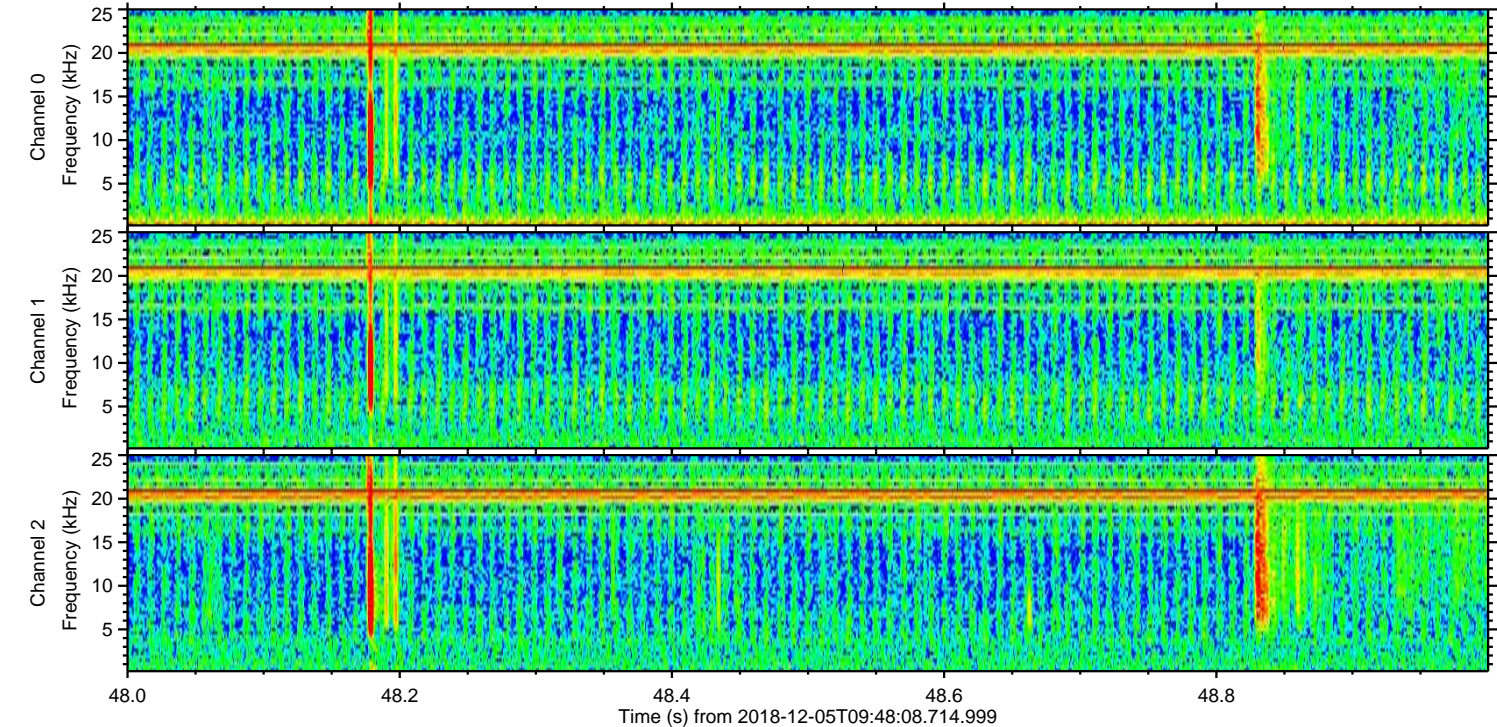
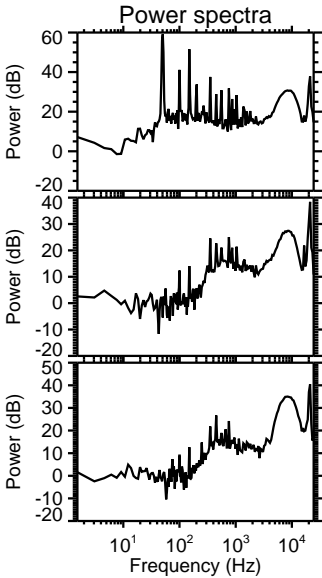
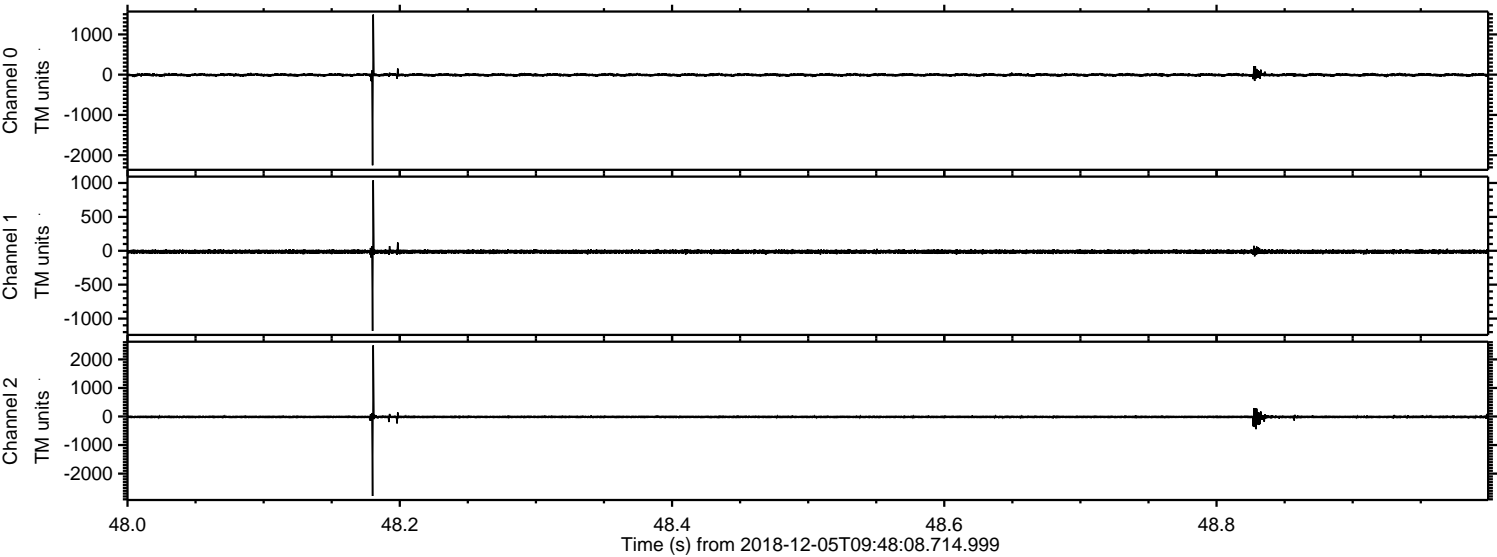



Processed Wed Dec 5 10:55:44 2018 by ELM ver.2012-10-06 from 001\_\_elm20181205\_094807\_\_dat00.bin

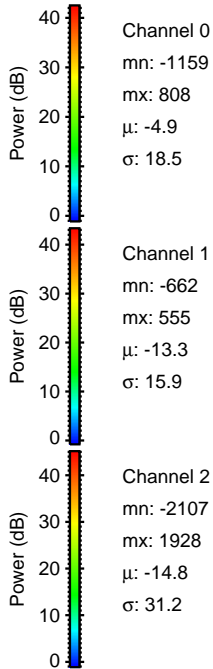
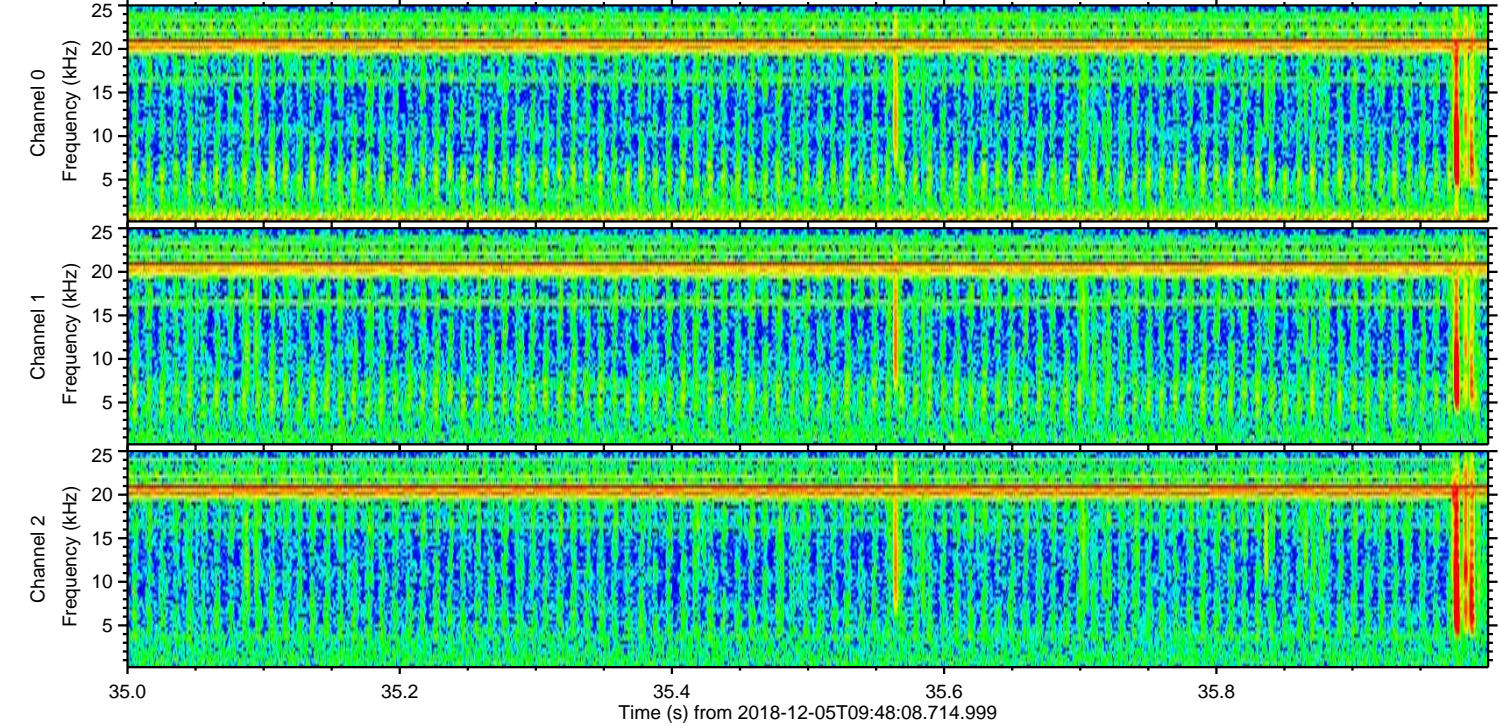
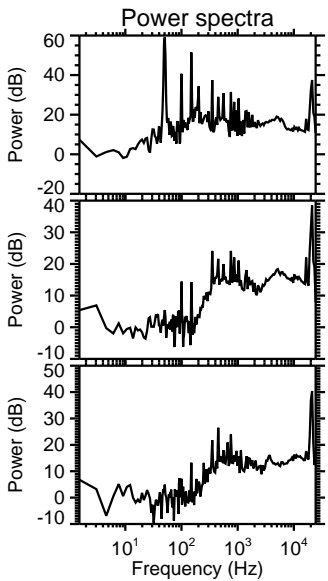
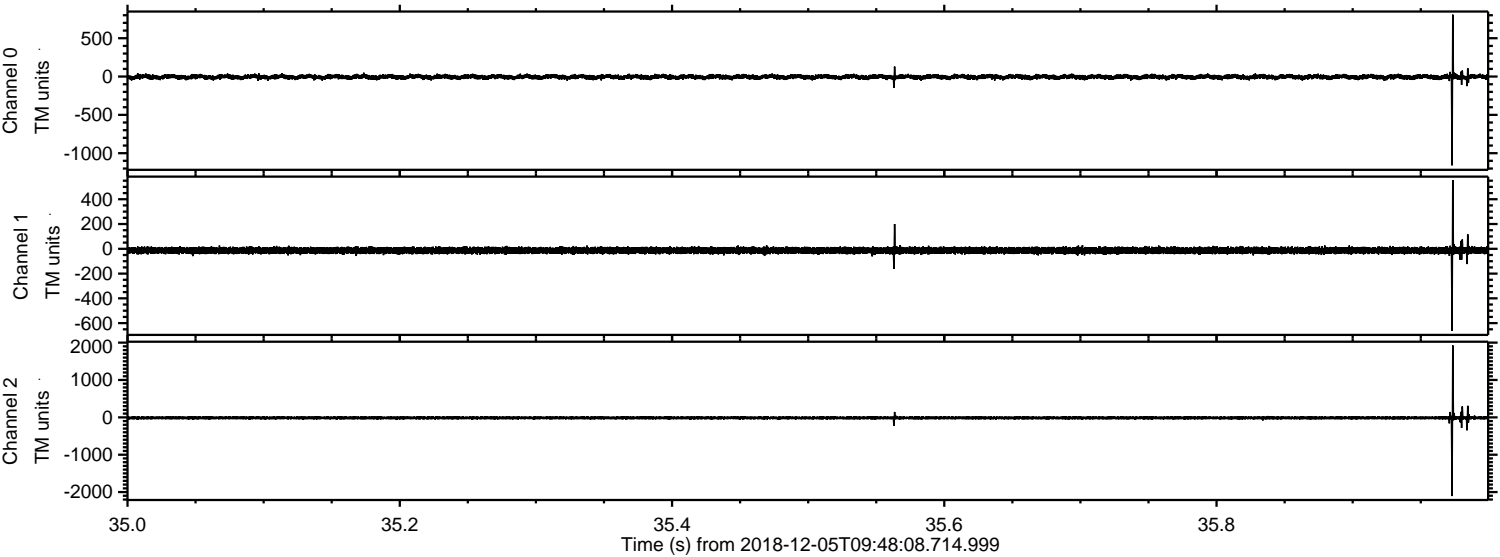



Processed Wed Dec 5 10:55:45 2018 by ELM ver.2012-10-06 from 001\_\_elm20181205\_094807\_\_dat00.bin

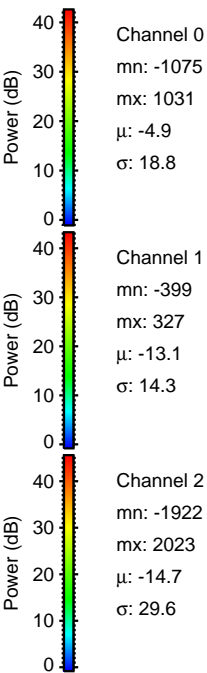
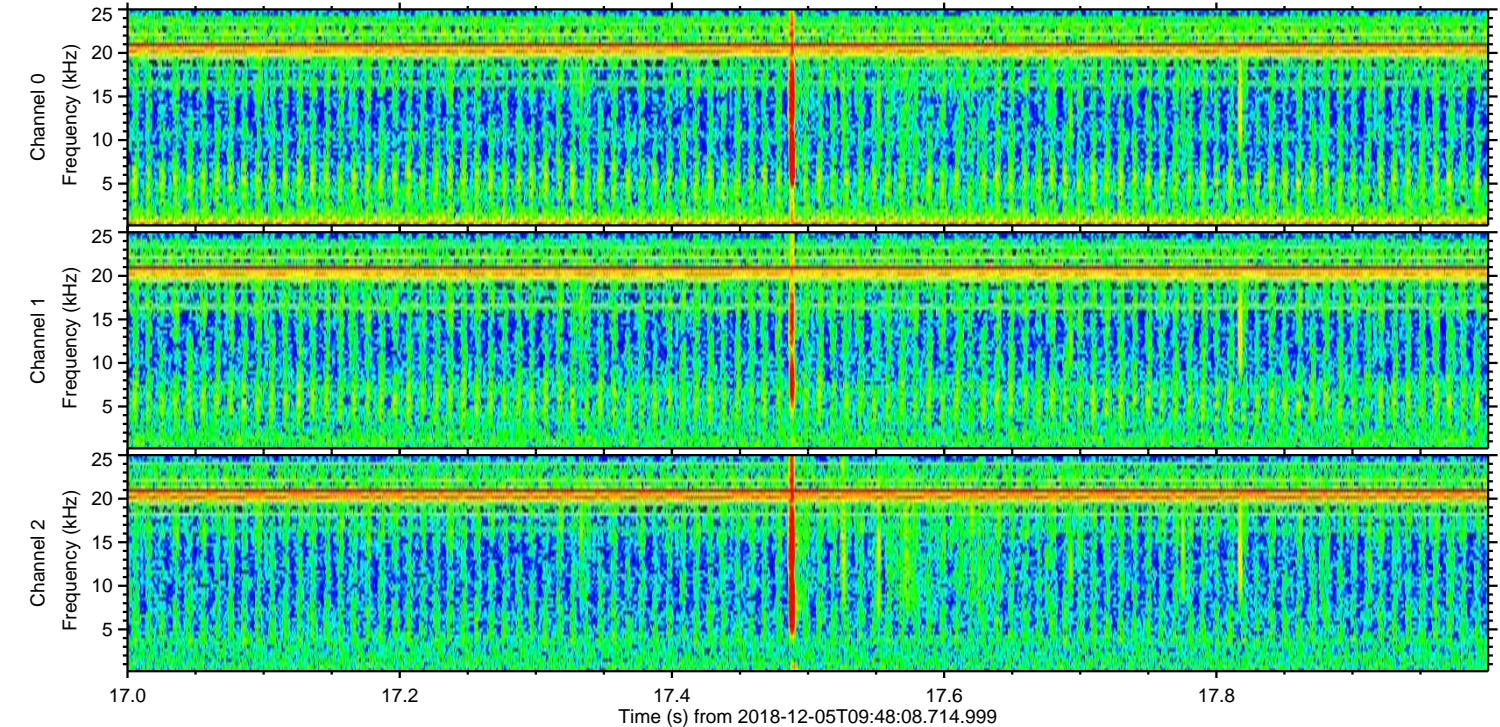
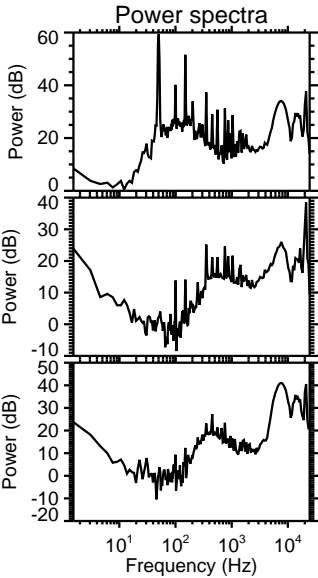
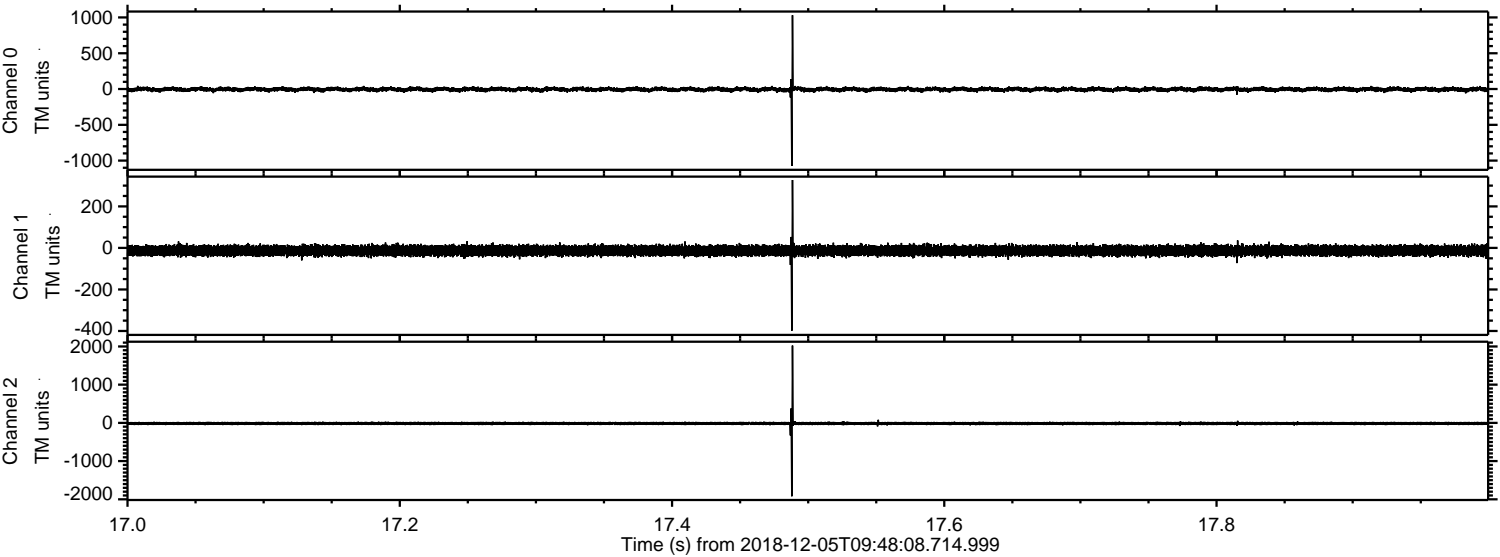



Processed Wed Dec 5 10:55:45 2018 by ELM ver.2012-10-06 from 001\_\_elm20181205\_094807\_\_dat00.bin

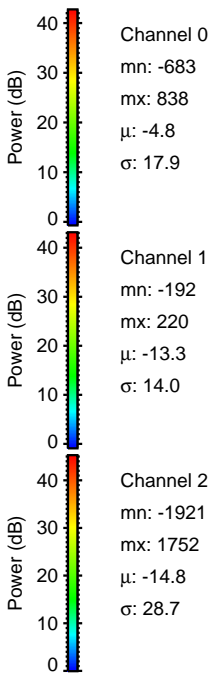
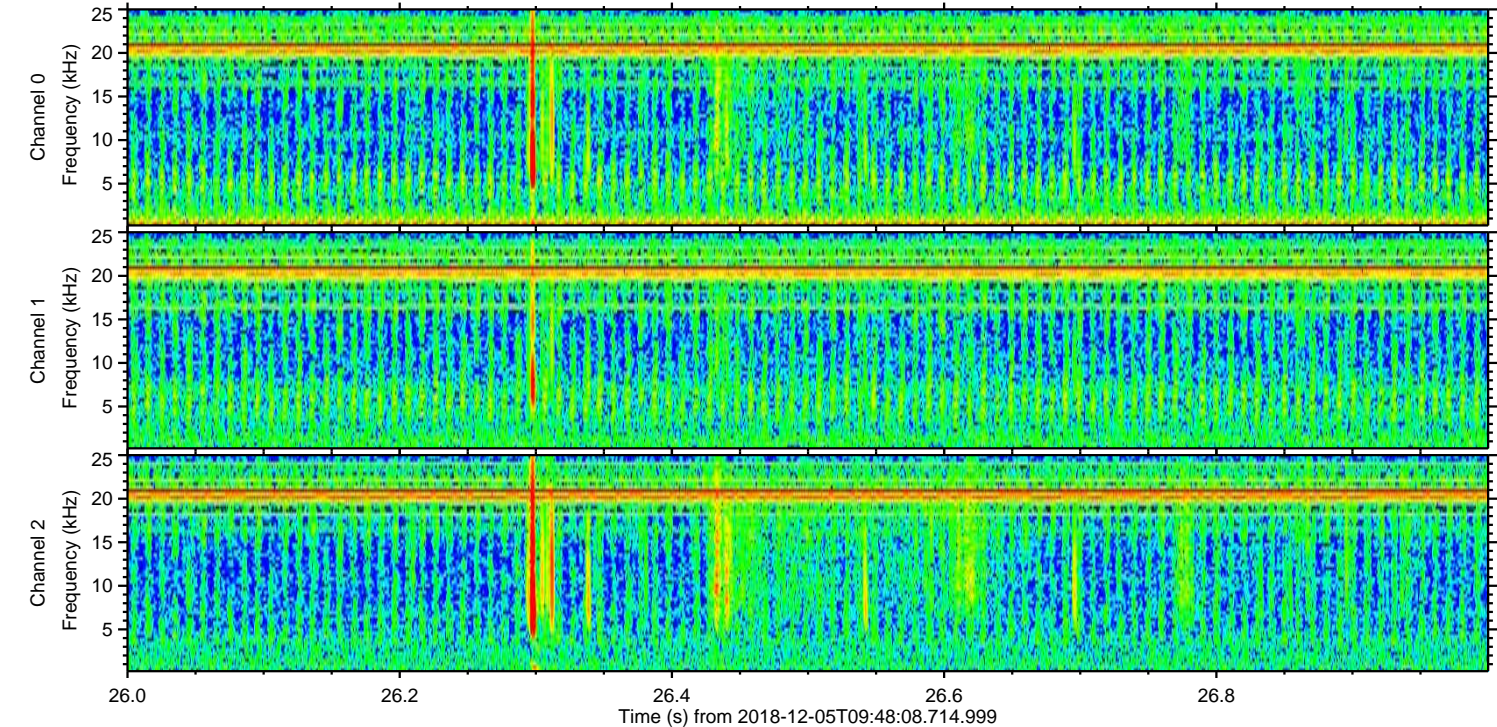
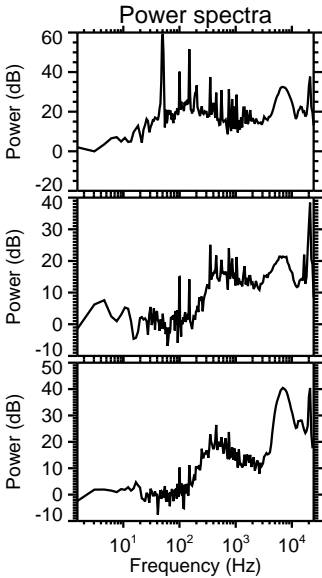
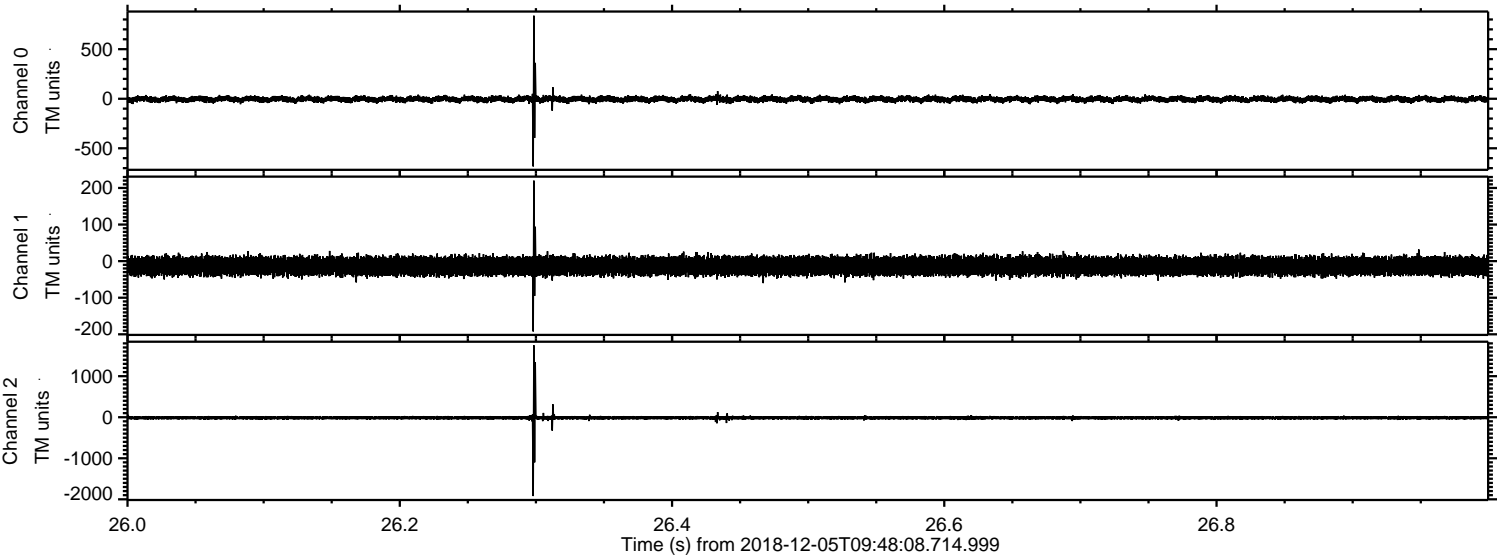



ELMAVAN 3D WAVEFORMS (Measured data sampled at 50 kHz) 50999 packets of 144 samples from 2018-12-05T09:48:08.714.999. Part 112/147

Processed Wed Dec 5 10:55:46 2018 by ELM ver.2012-10-06 from 001\_\_elm20181205\_094807\_\_dat00.bin

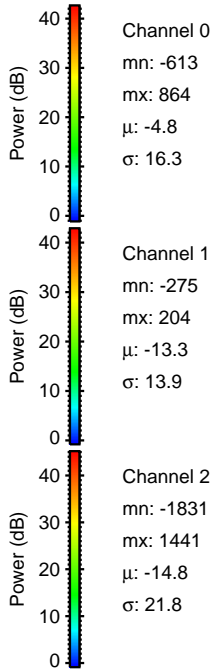
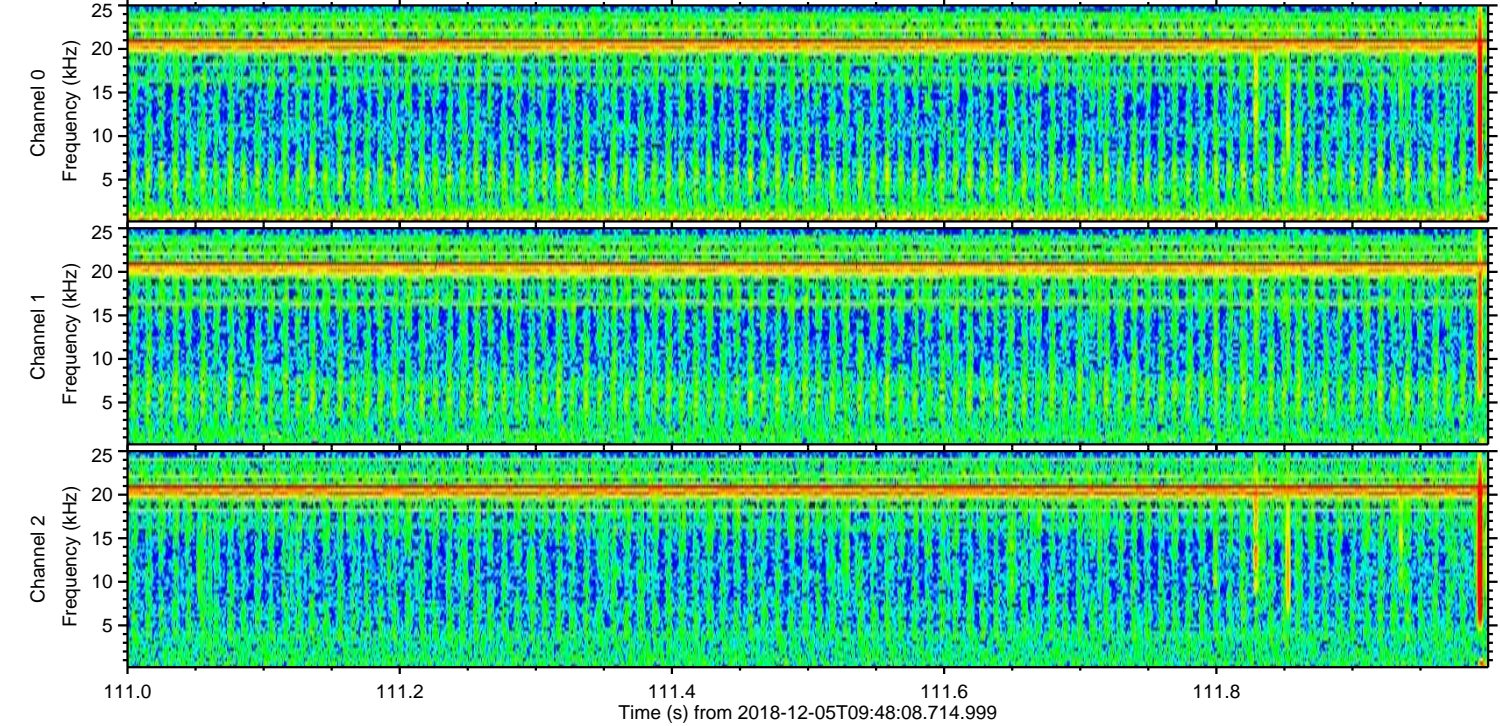
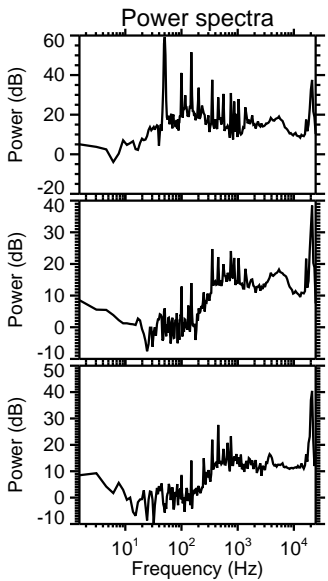
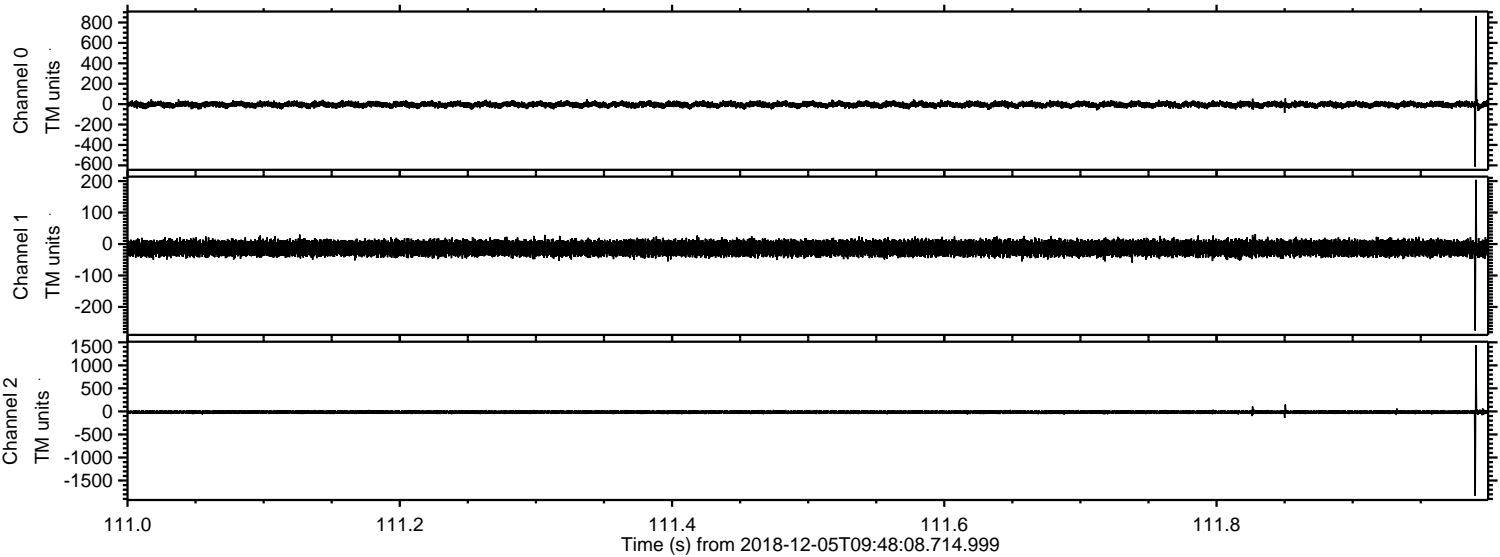



Processed Wed Dec 5 10:55:47 2018 by ELM ver.2012-10-06 from 001\_\_elm20181205\_094807\_\_dat00.bin

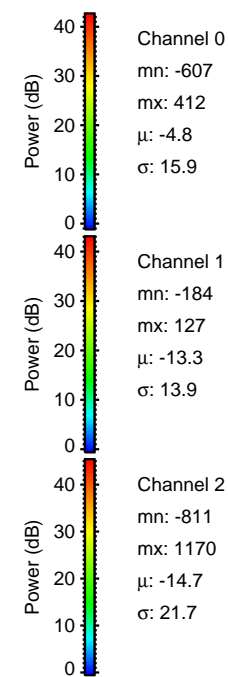
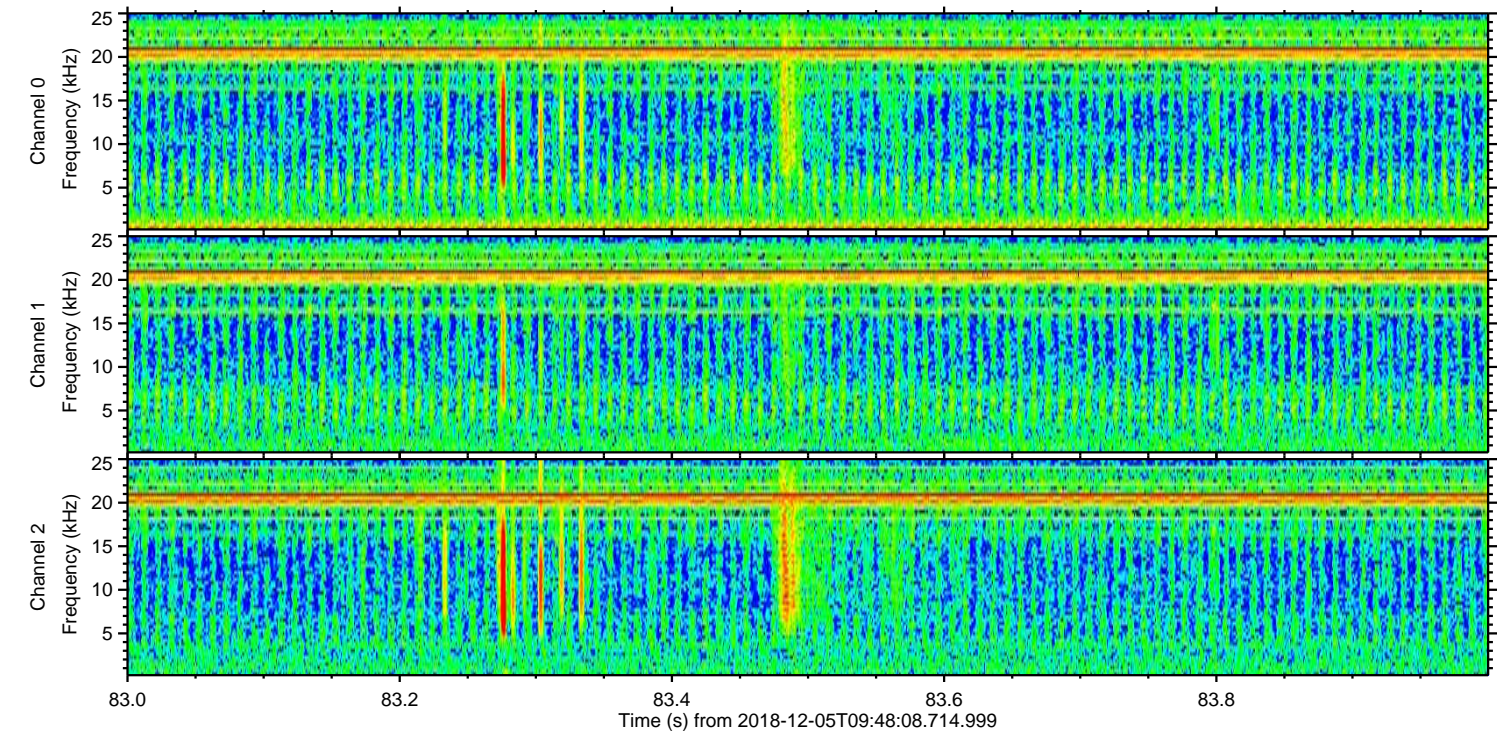
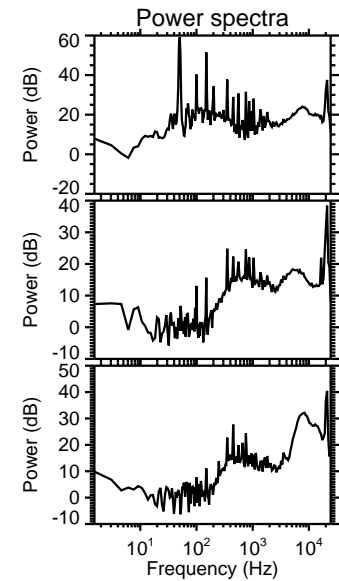
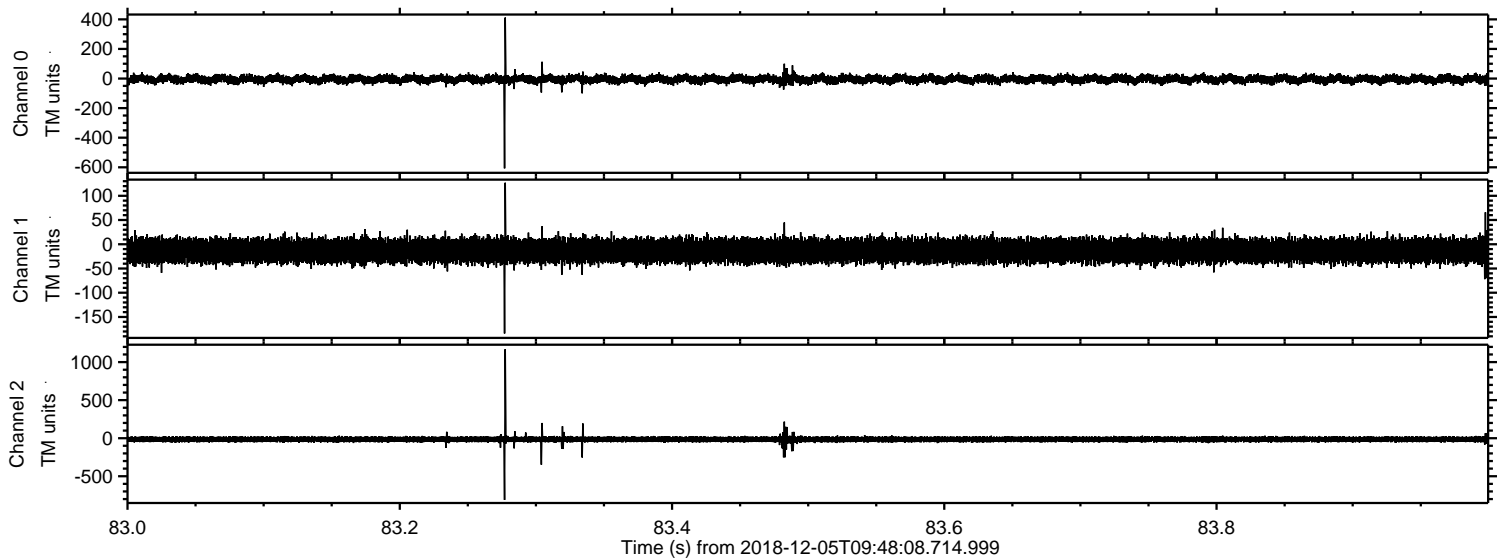



Processed Wed Dec 5 10:55:47 2018 by ELM ver.2012-10-06 from 001\_\_elm20181205\_094807\_\_dat00.bin

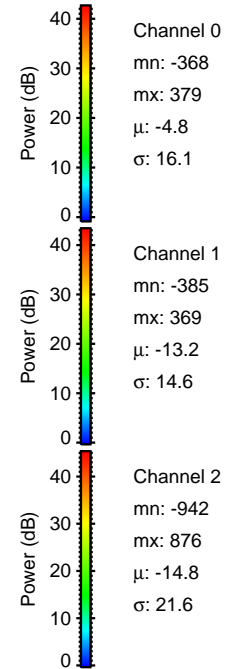
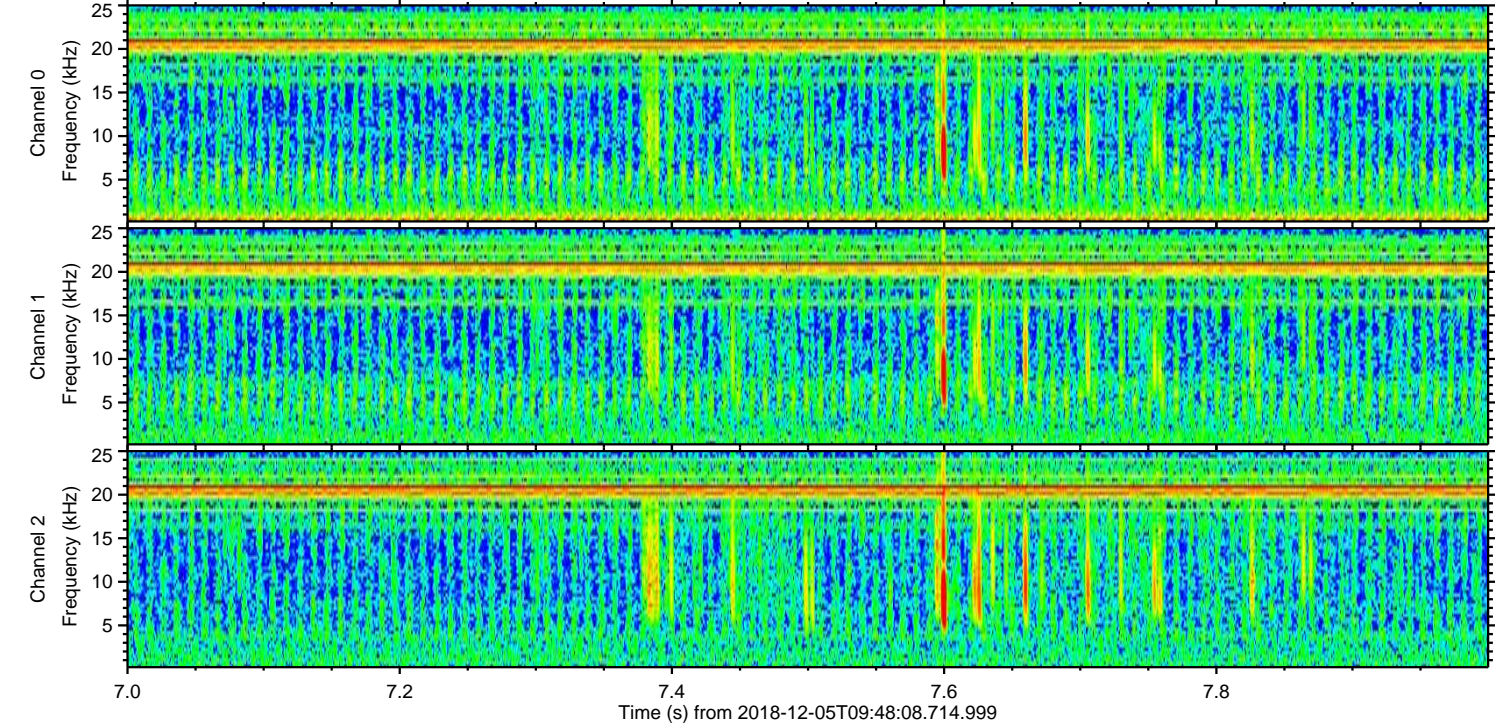
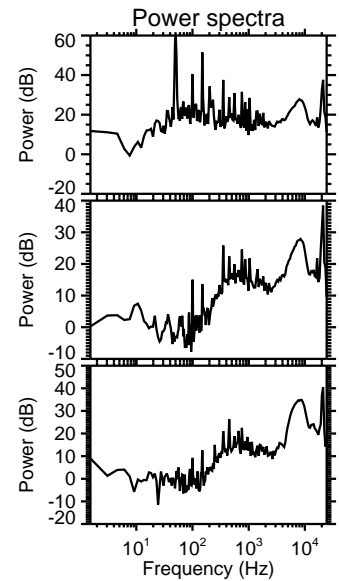
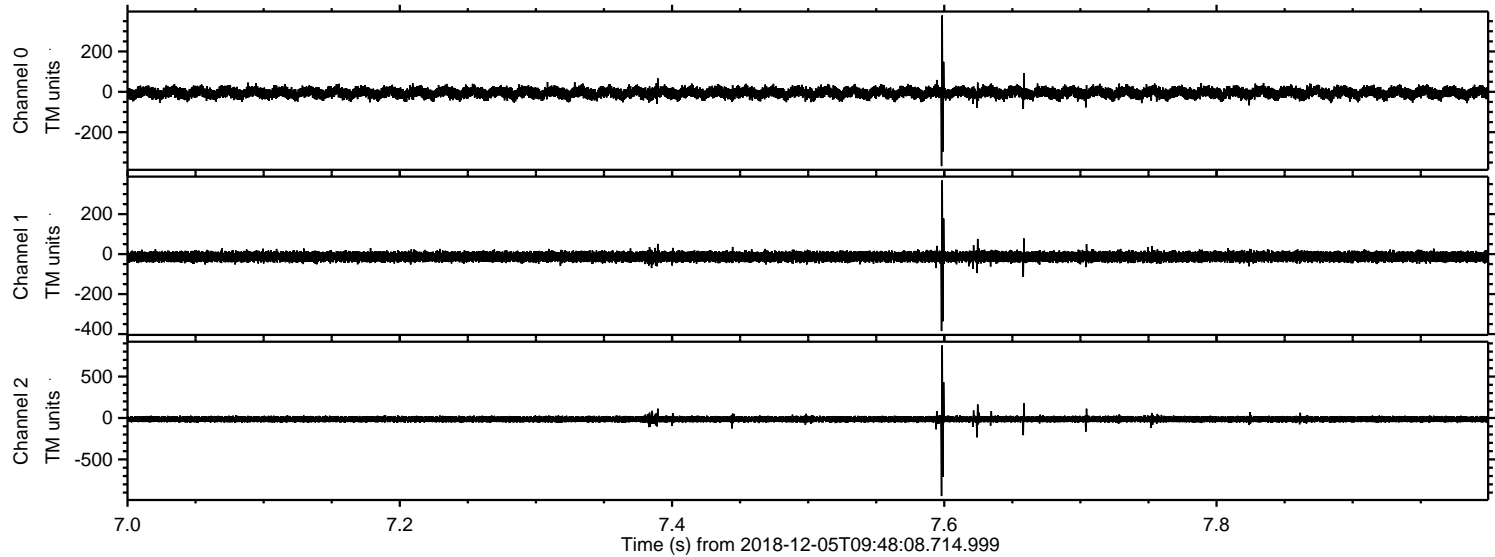



Processed Wed Dec 5 10:55:48 2018 by ELM ver.2012-10-06 from 001\_\_elm20181205\_094807\_\_dat00.bin

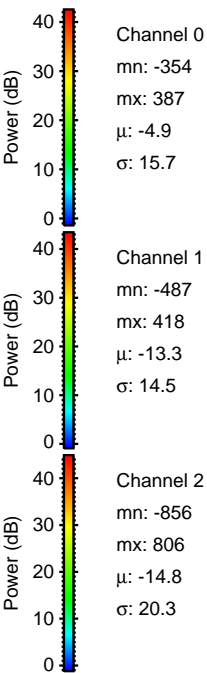
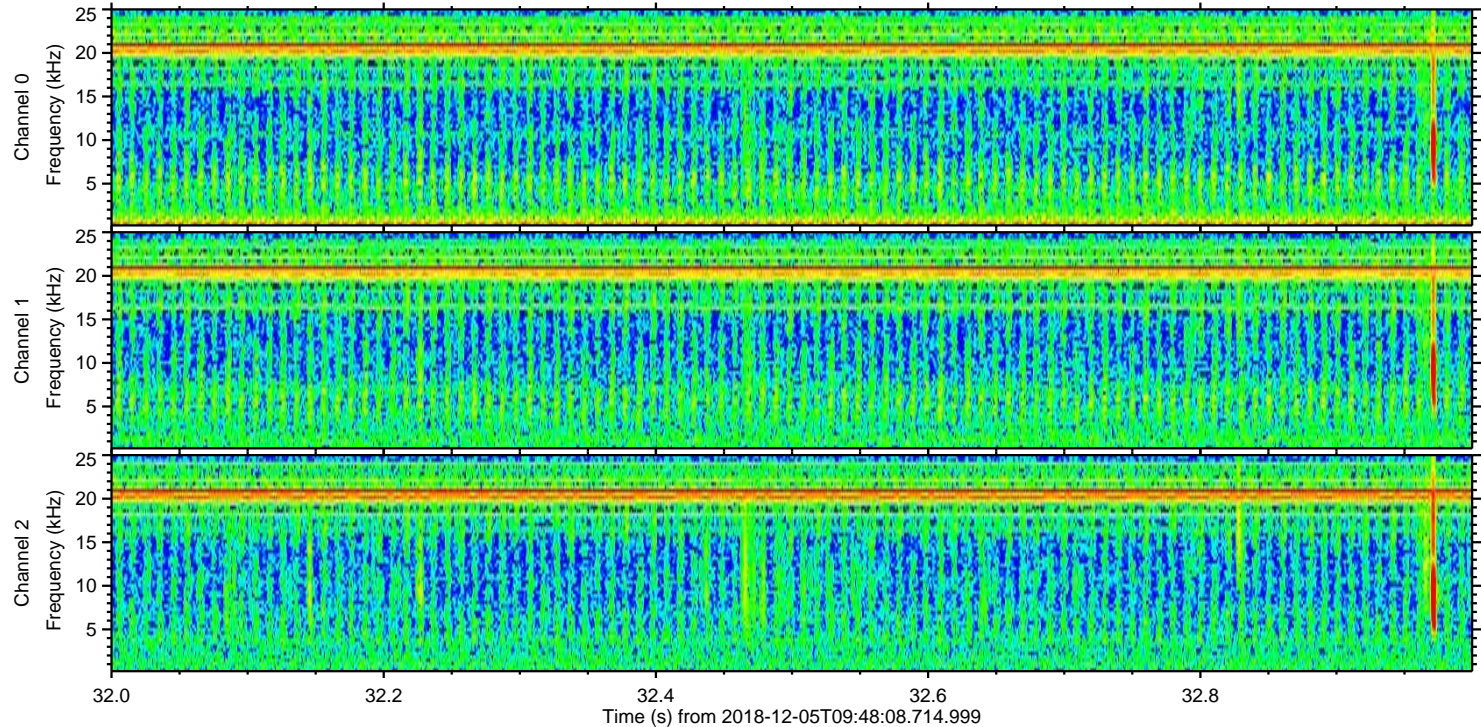
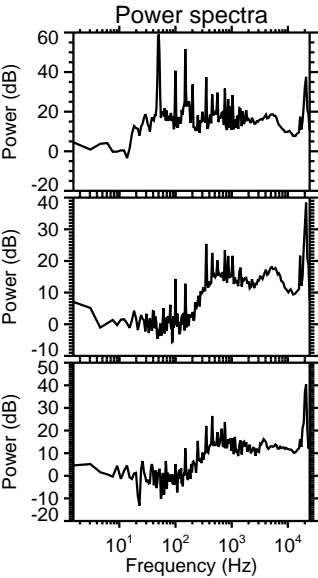
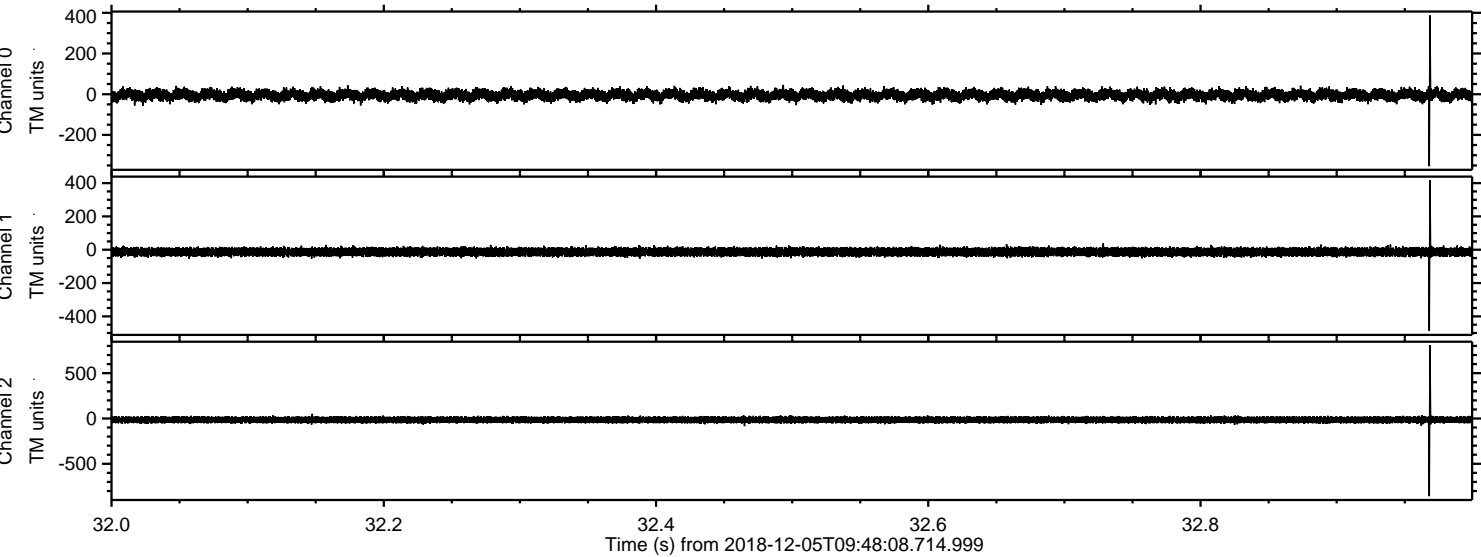



Processed Wed Dec 5 10:55:49 2018 by ELM ver.2012-10-06 from 001\_\_elm20181205\_094807\_\_dat00.bin

