

# ELMAVAN 3D WAVEFORMS (Measured data sampled at 50 kHz) 51000 packets of 144 samples from 2018-12-05T09:38:08.266.000.

Processed Wed Dec 5 10:45:22 2018 by ELM ver.2012-10-06 from 001\_\_elm20181205\_093807\_\_dat00.bin

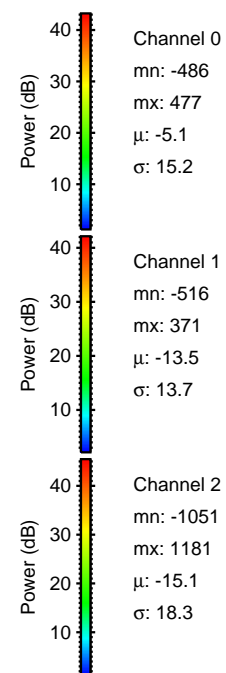

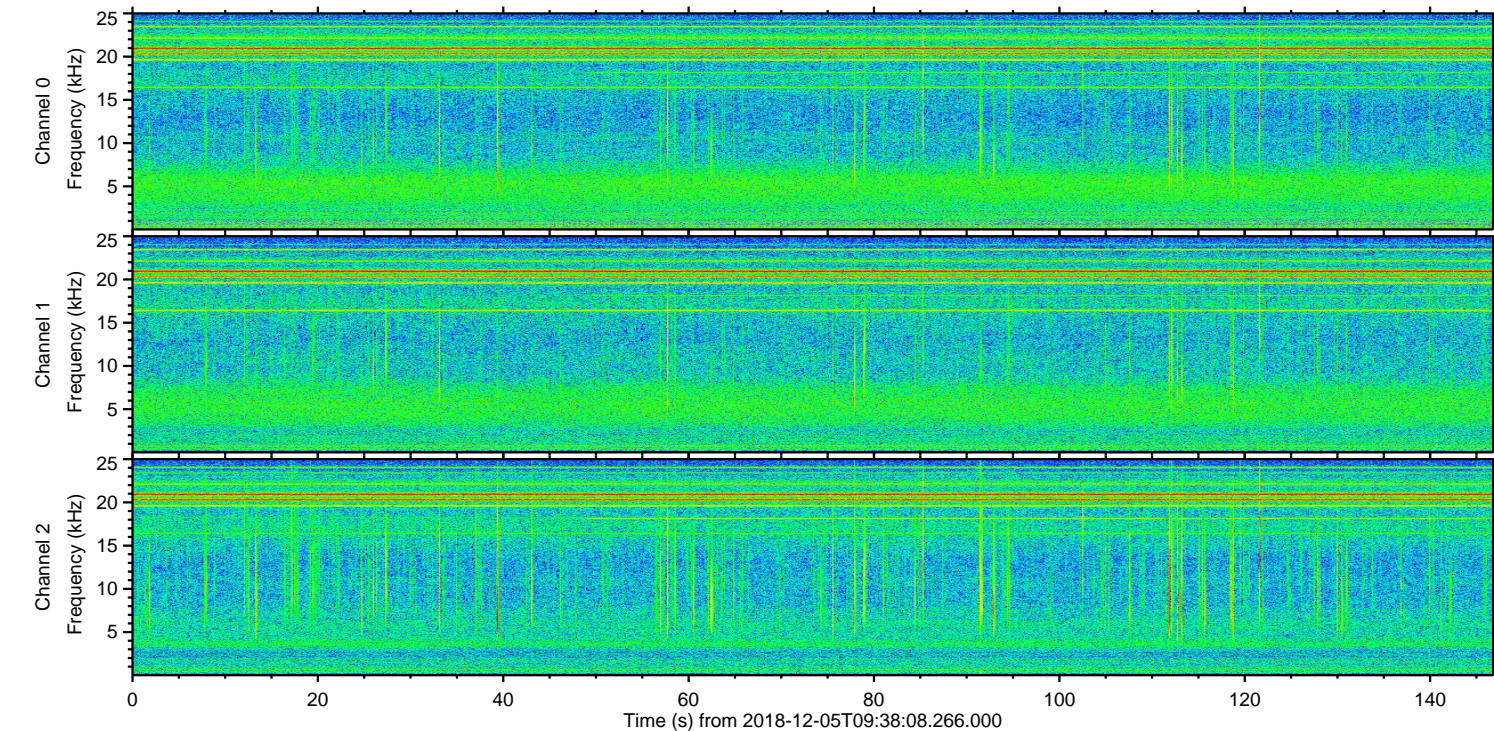
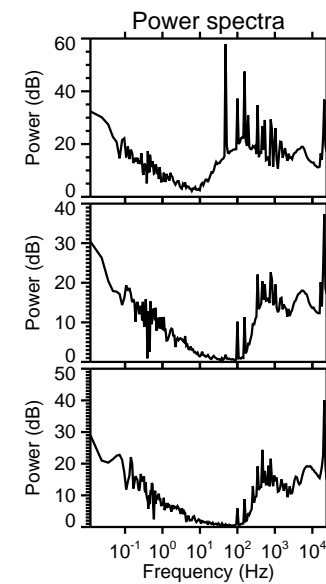
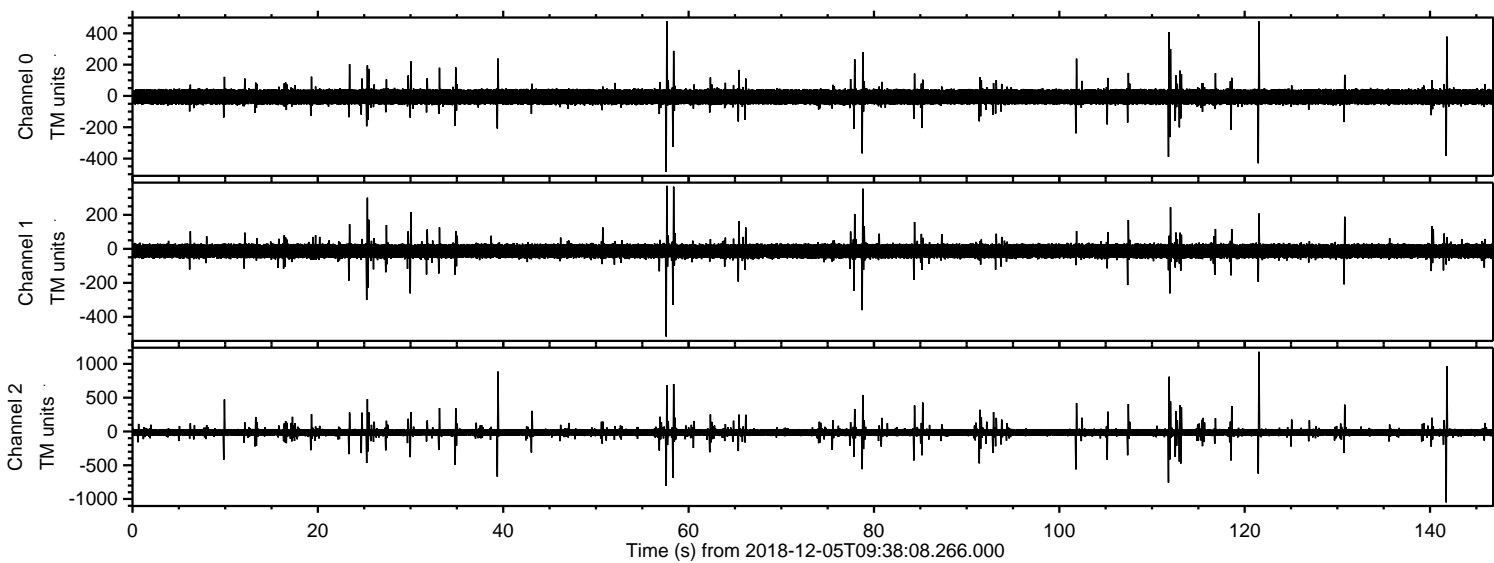

ELMAVAN 3D WAVEFORMS (Measured data sampled at 50 kHz) 51000 packets of 144 samples from 2018-12-05T09:38:08.266.000. Part 122/147

Processed Wed Dec 5 10:45:28 2018 by ELM ver.2012-10-06 from 001\_\_elm20181205\_093807\_\_dat00.bin

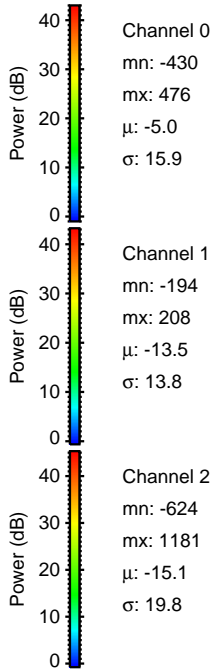
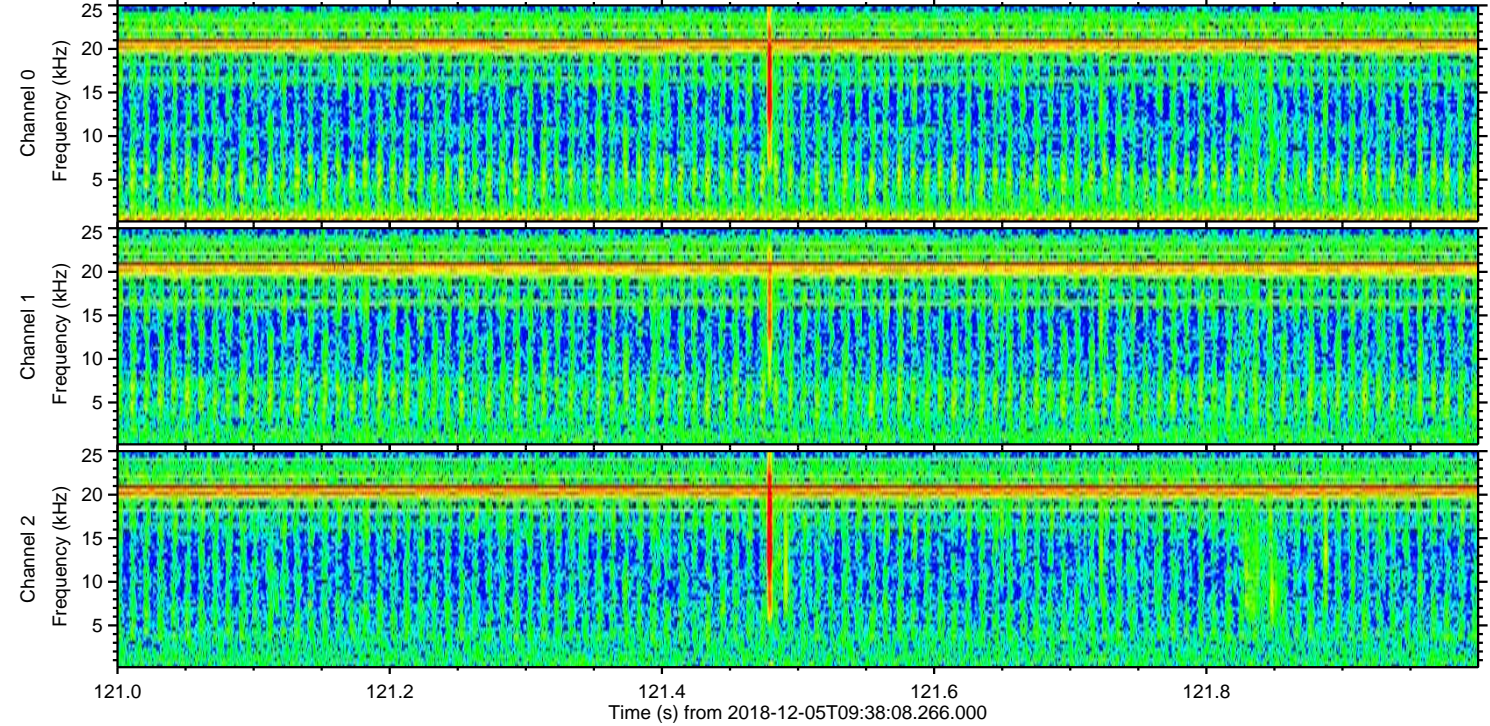
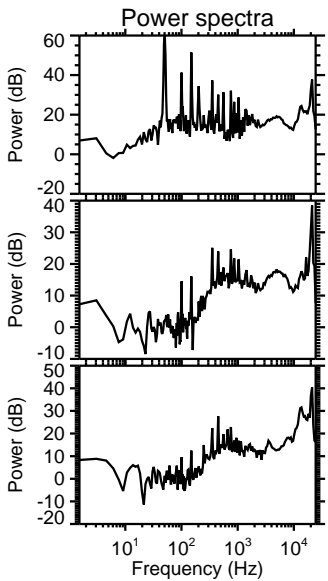
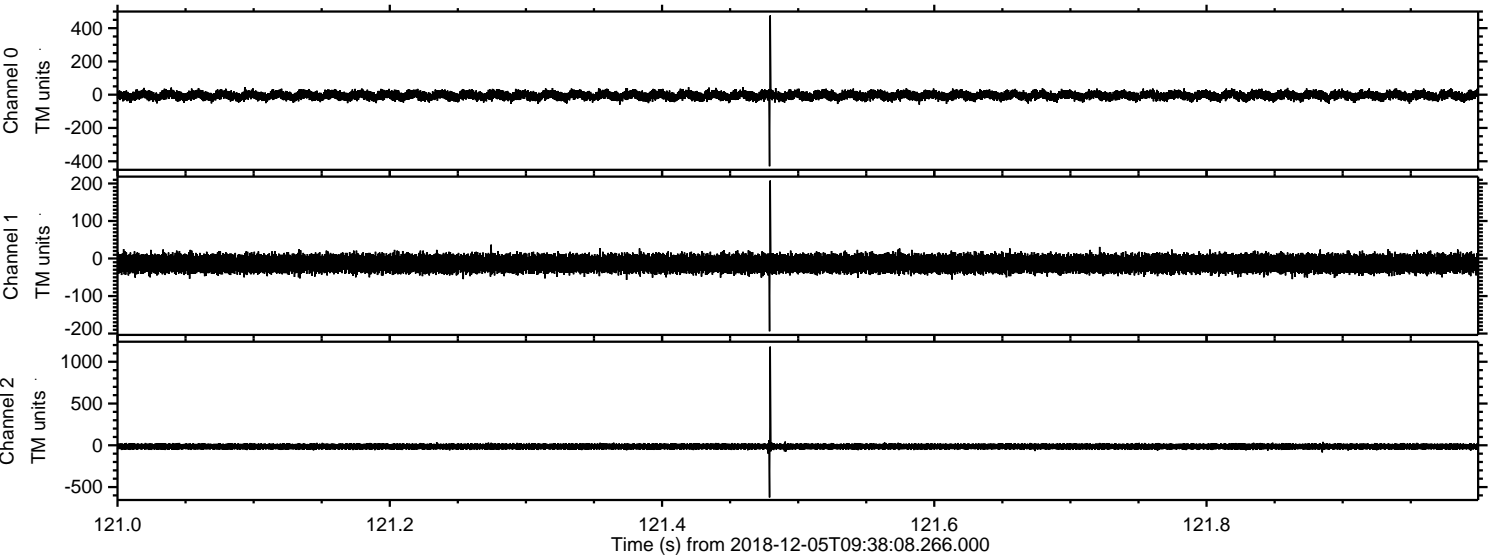



ELMAVAN 3D WAVEFORMS (Measured data sampled at 50 kHz) 51000 packets of 144 samples from 2018-12-05T09:38:08.266.000. Part 142/147

Processed Wed Dec 5 10:45:29 2018 by ELM ver.2012-10-06 from 001\_\_elm20181205\_093807\_\_dat00.bin

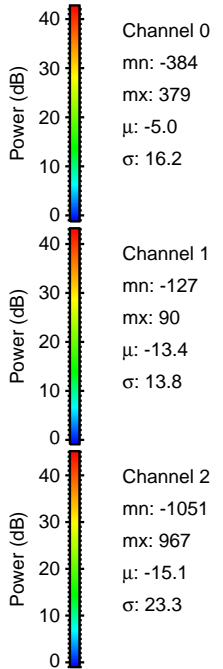
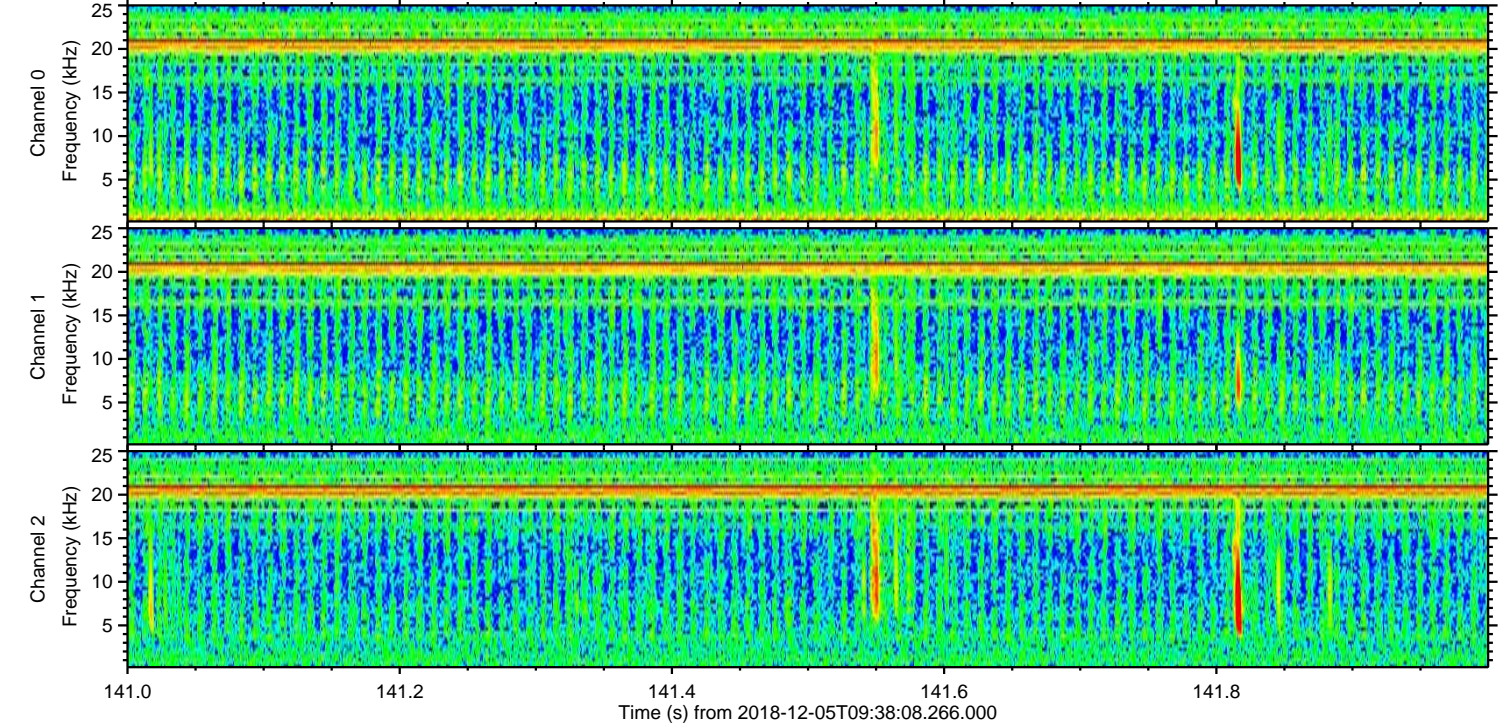
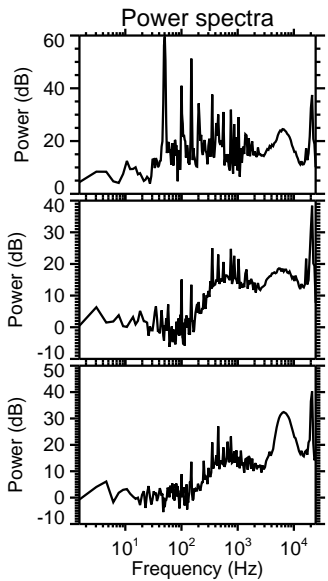
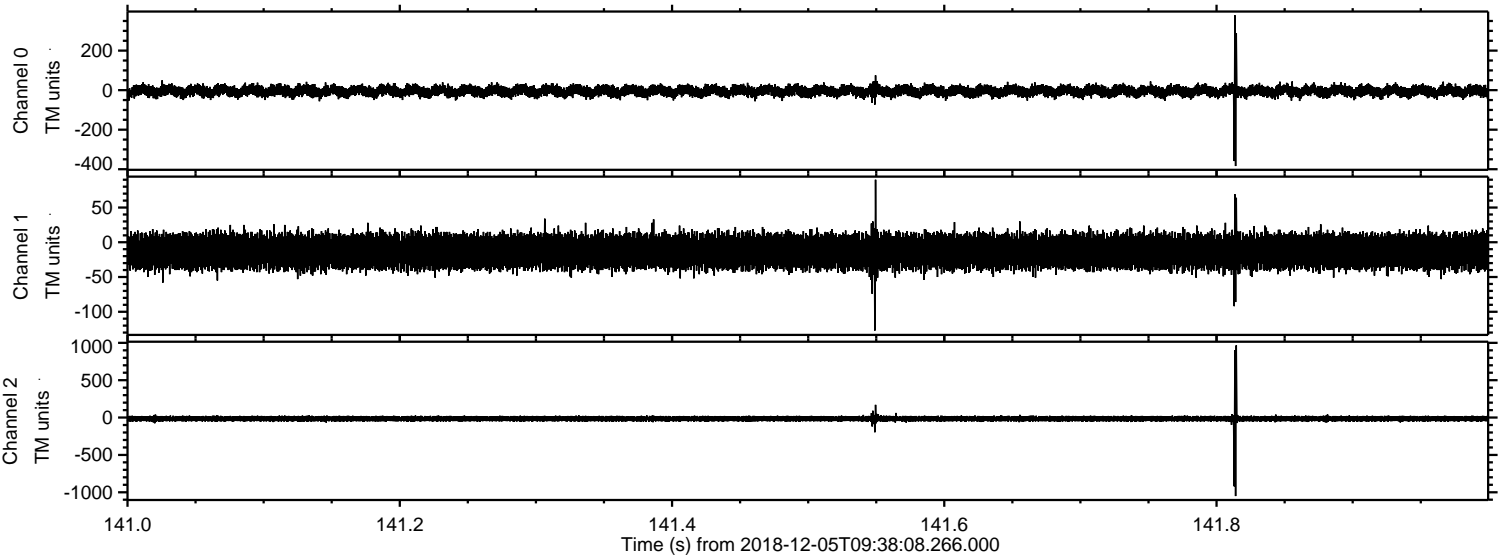



Processed Wed Dec 5 10:45:30 2018 by ELM ver.2012-10-06 from 001\_\_elm20181205\_093807\_\_dat00.bin

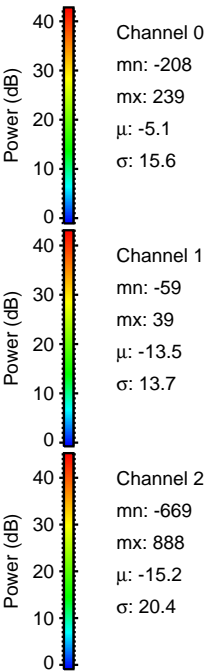
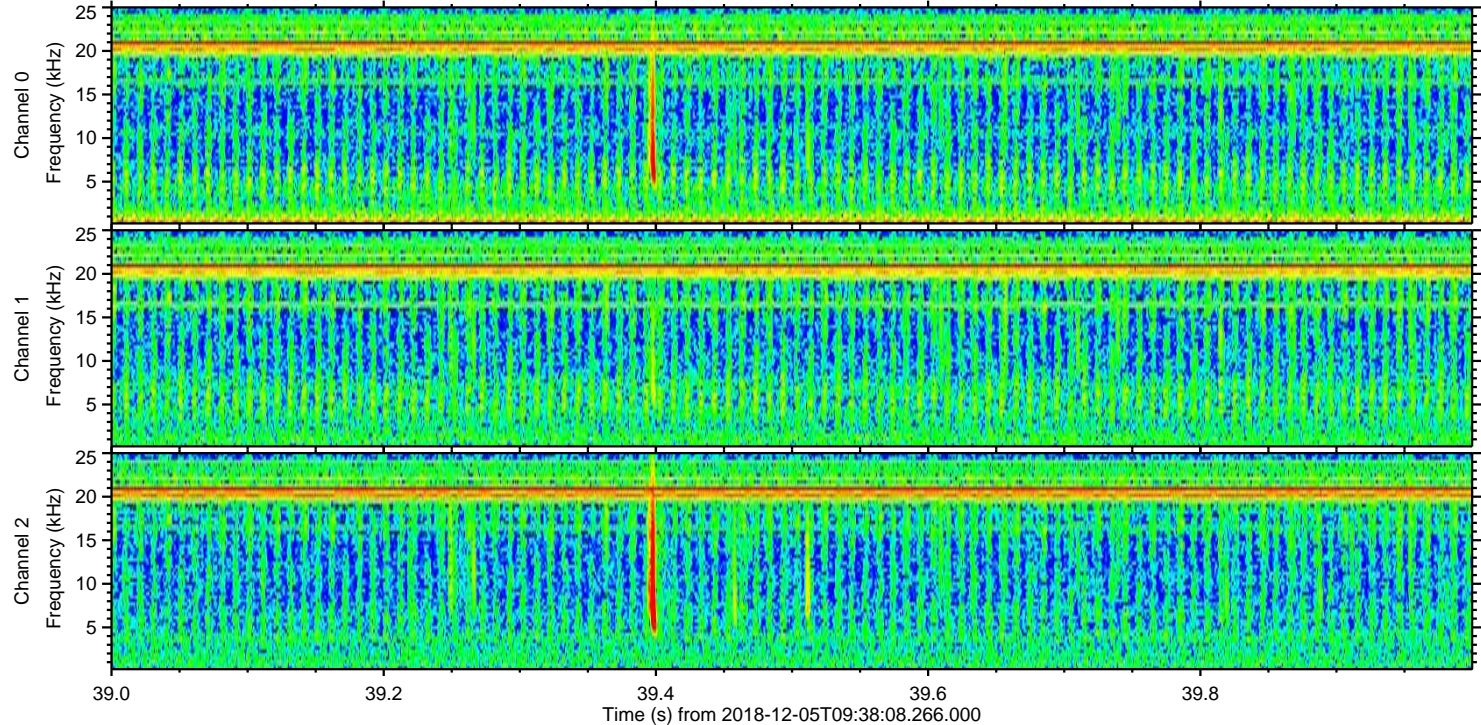
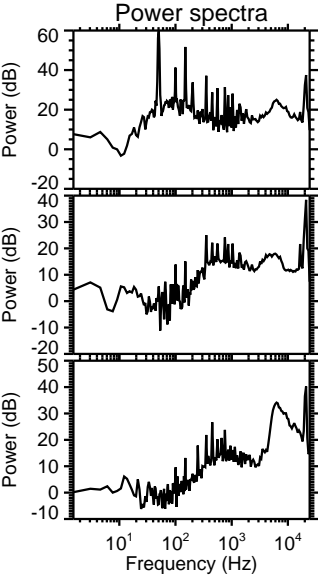
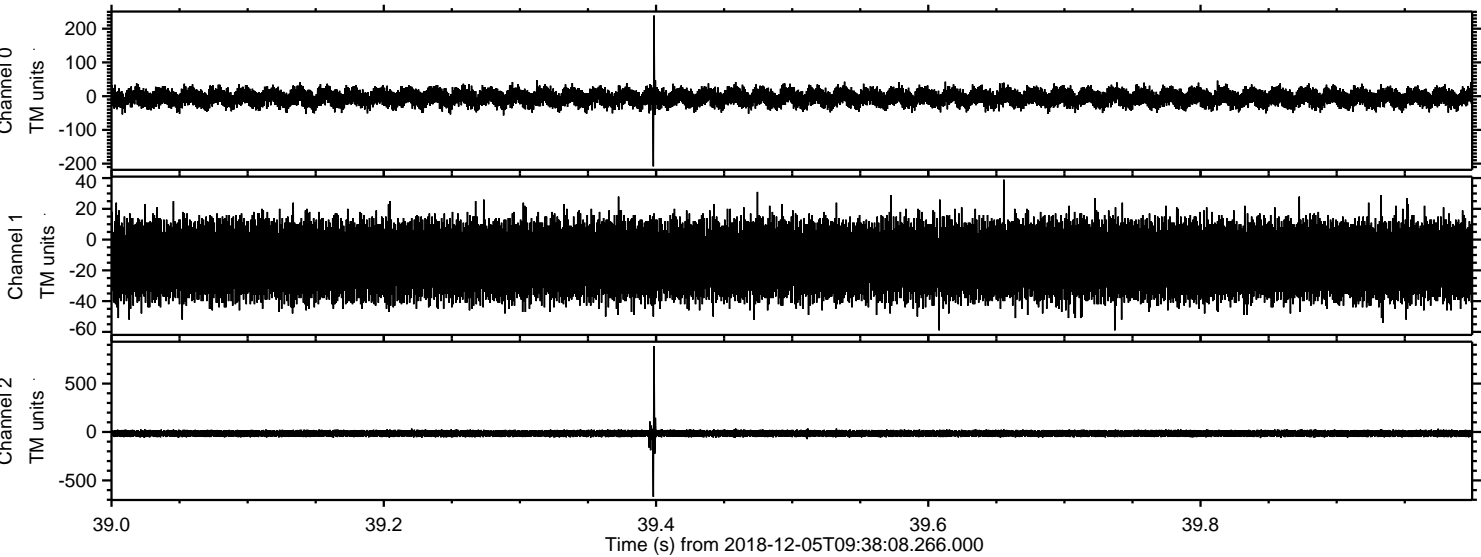



ELMAVAN 3D WAVEFORMS (Measured data sampled at 50 kHz) 51000 packets of 144 samples from 2018-12-05T09:38:08.266.000. Part 112/147

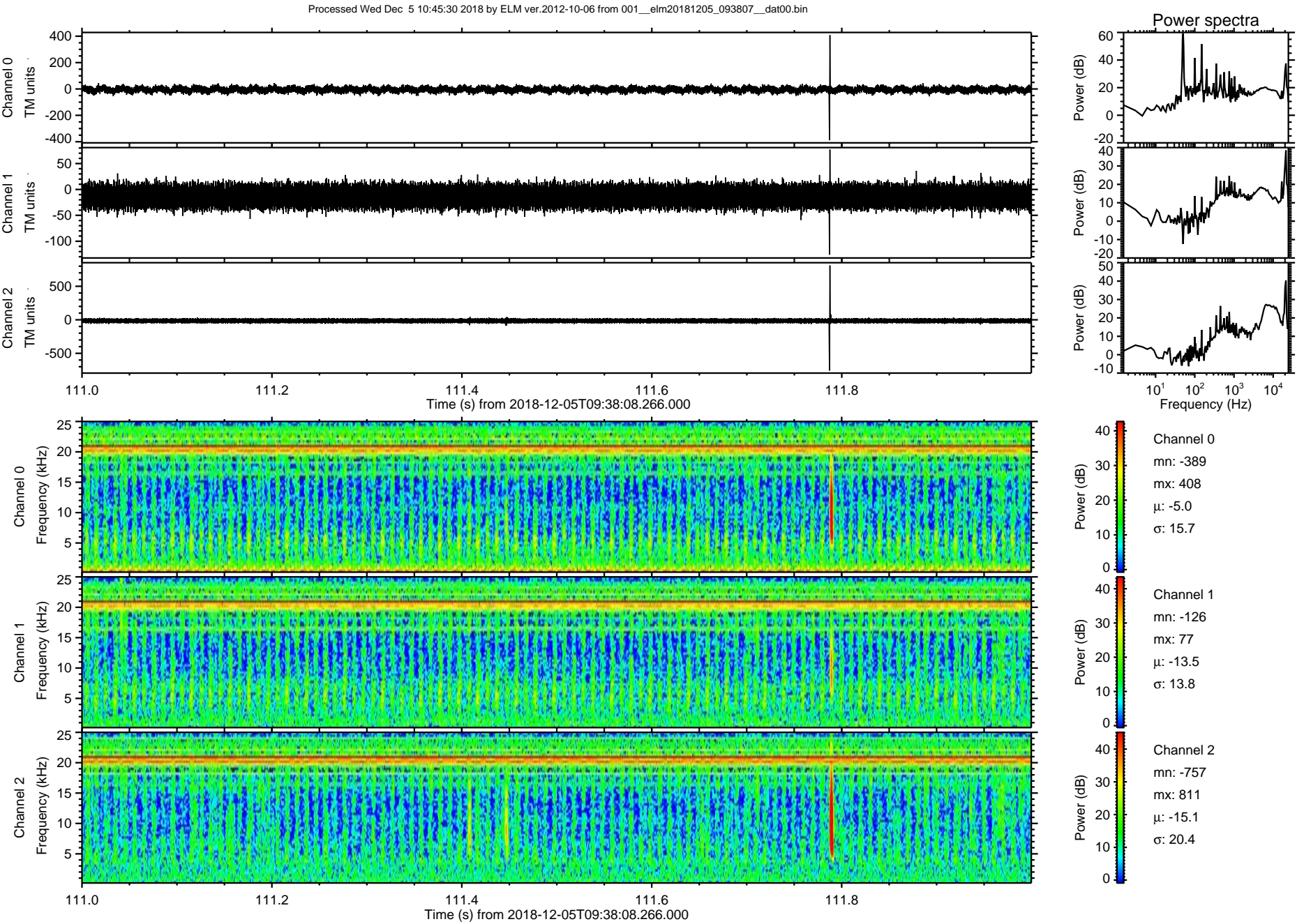



Processed Wed Dec 5 10:45:31 2018 by ELM ver.2012-10-06 from 001\_\_elm20181205\_093807\_\_dat00.bin

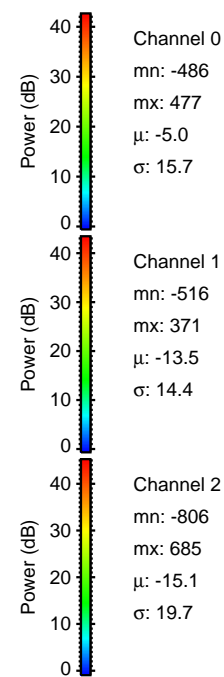
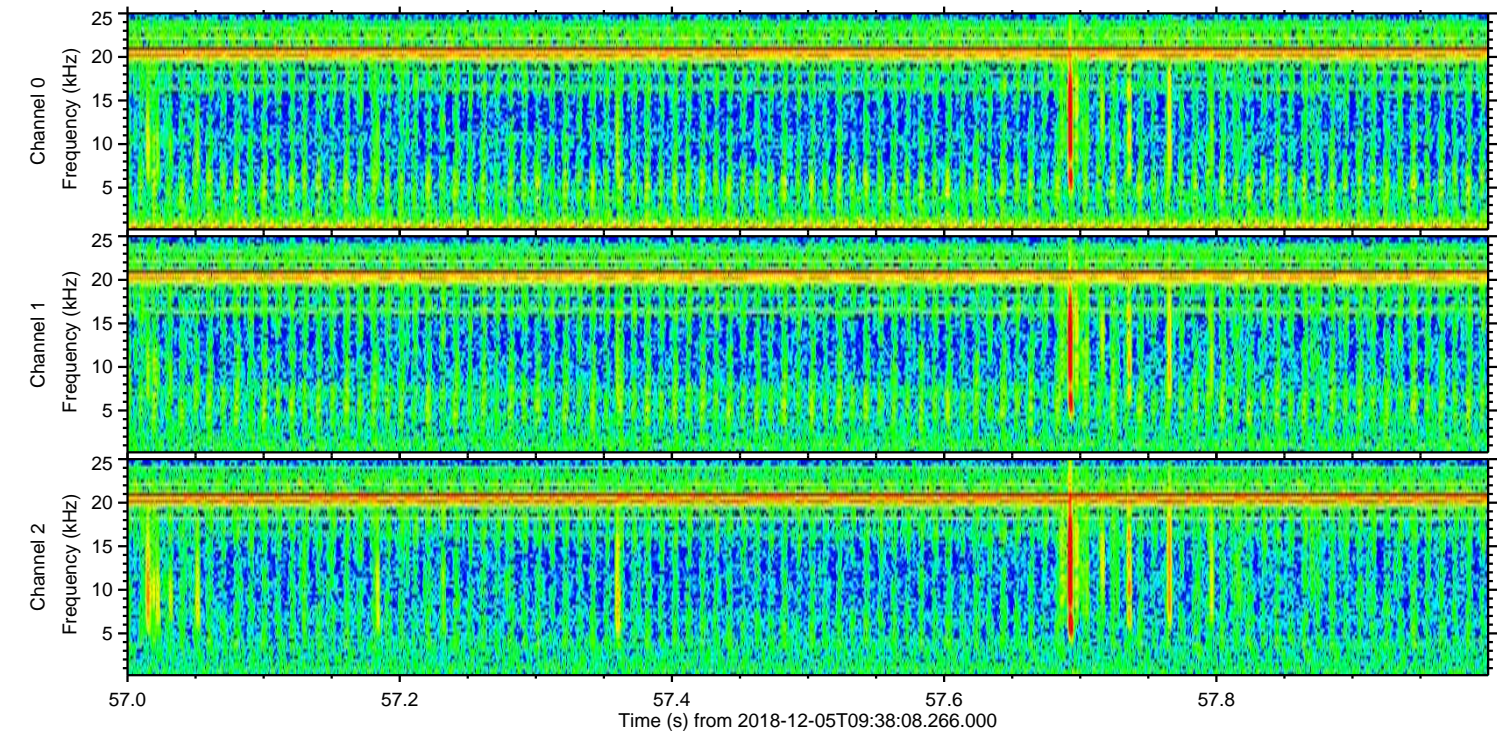
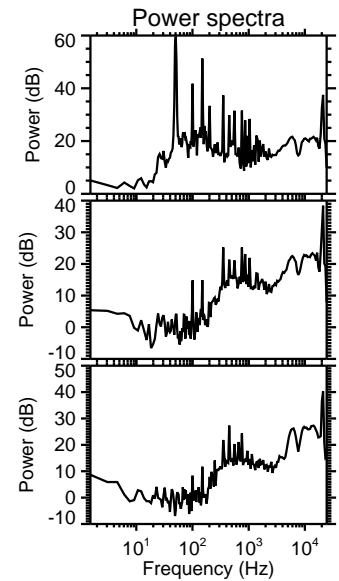
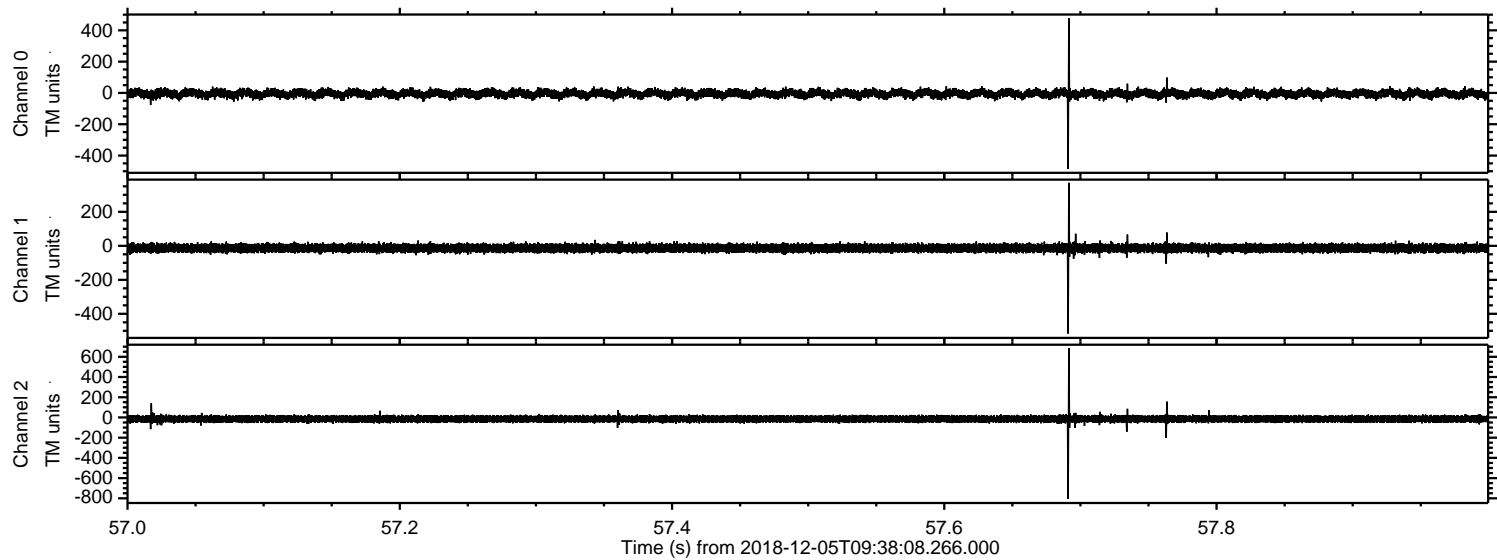



Processed Wed Dec 5 10:45:32 2018 by ELM ver.2012-10-06 from 001\_\_elm20181205\_093807\_\_dat00.bin

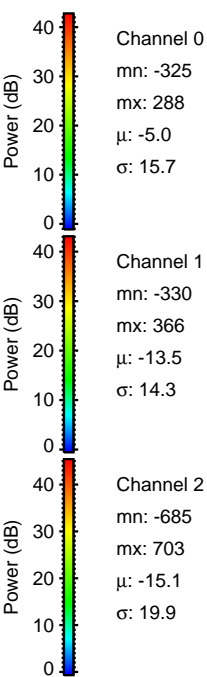
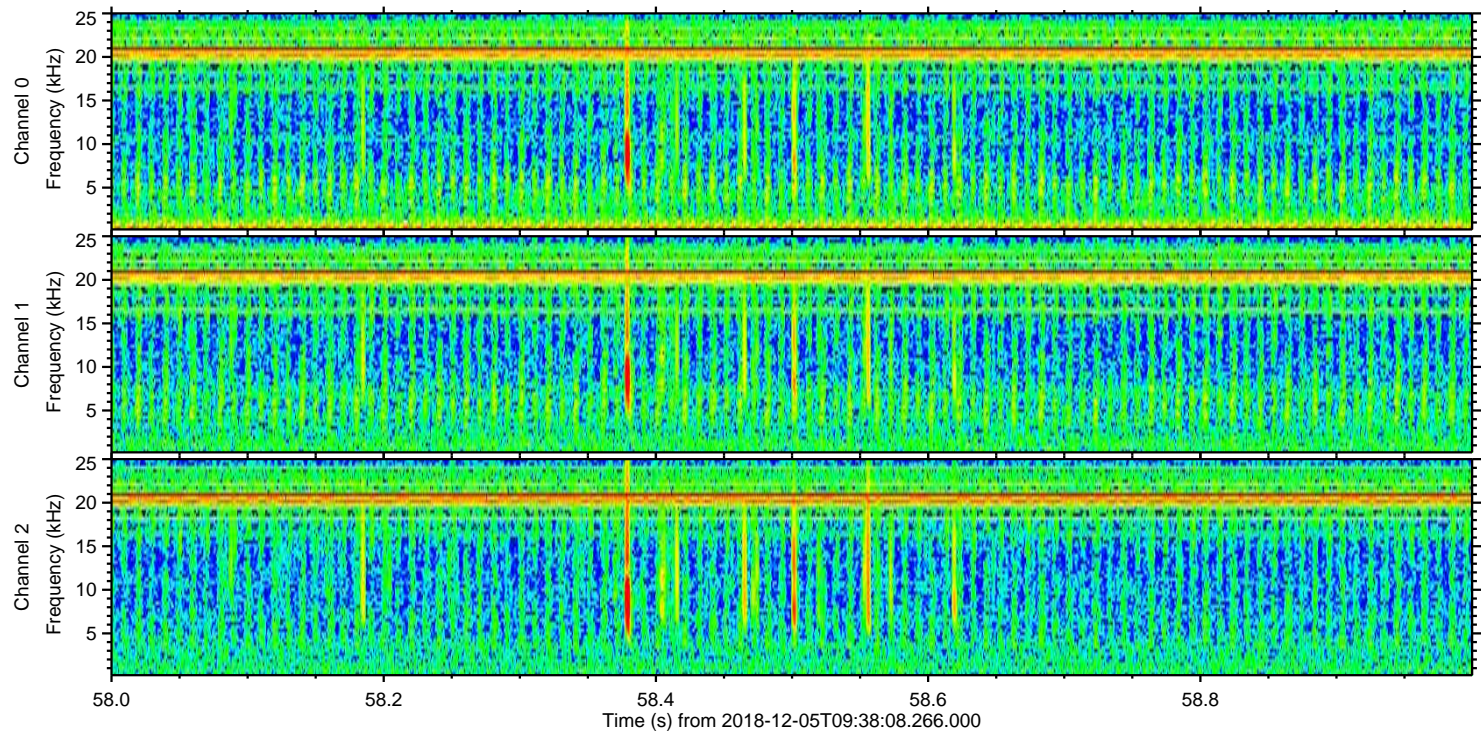
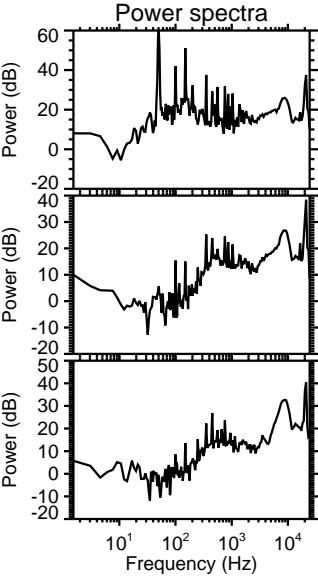
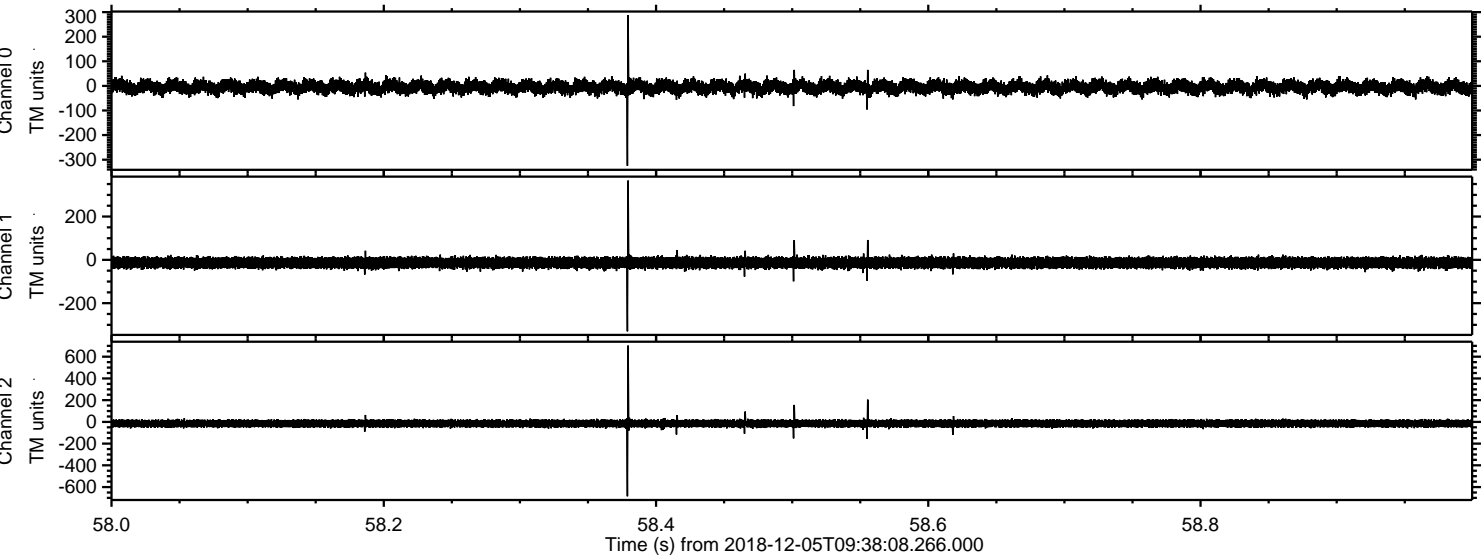



Processed Wed Dec 5 10:45:32 2018 by ELM ver.2012-10-06 from 001\_\_elm20181205\_093807\_\_dat00.bin

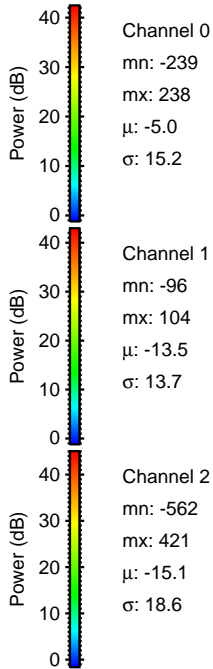
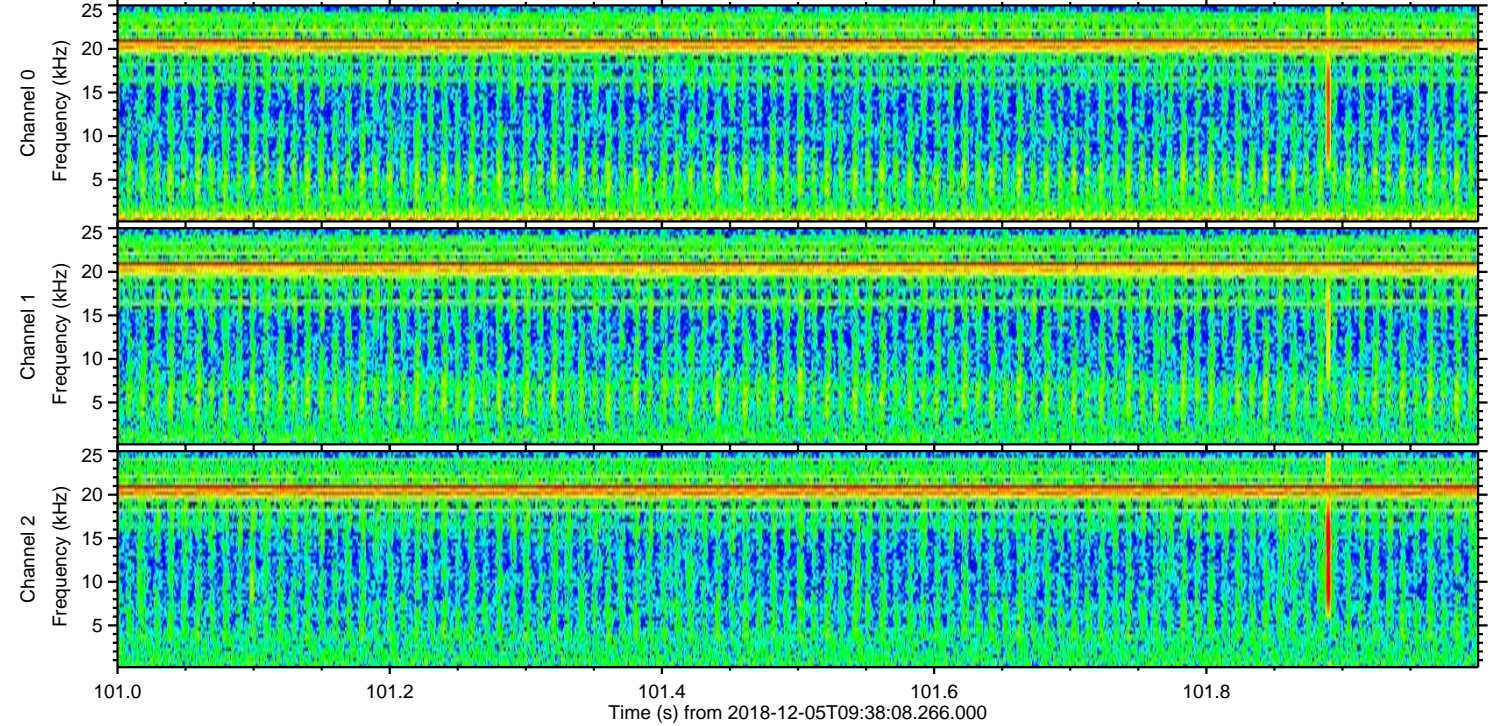
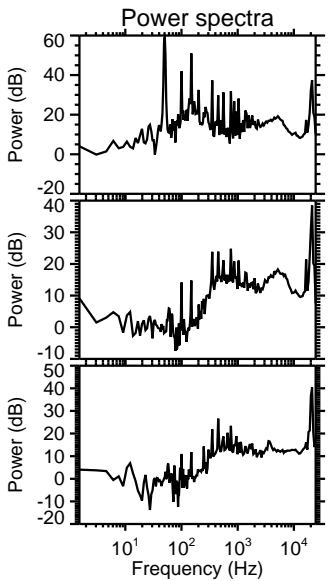
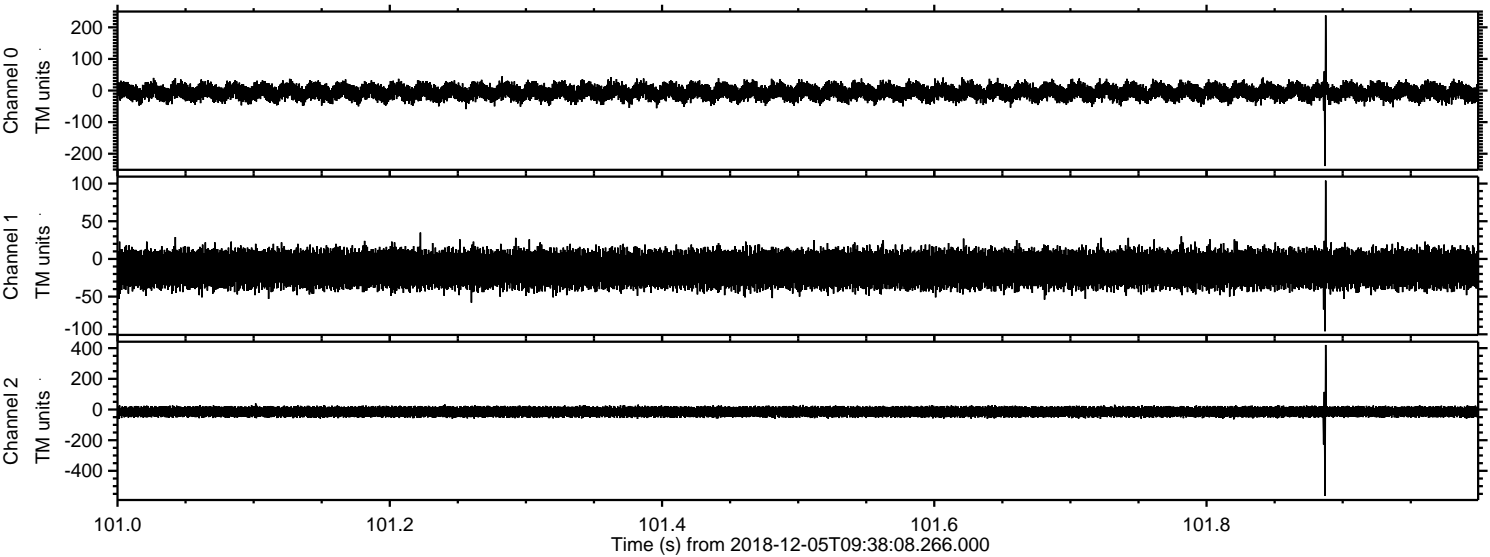



Processed Wed Dec 5 10:45:33 2018 by ELM ver.2012-10-06 from 001\_\_elm20181205\_093807\_\_dat00.bin

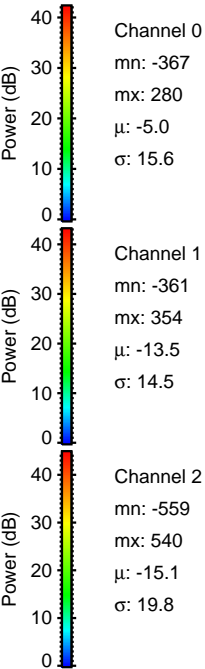
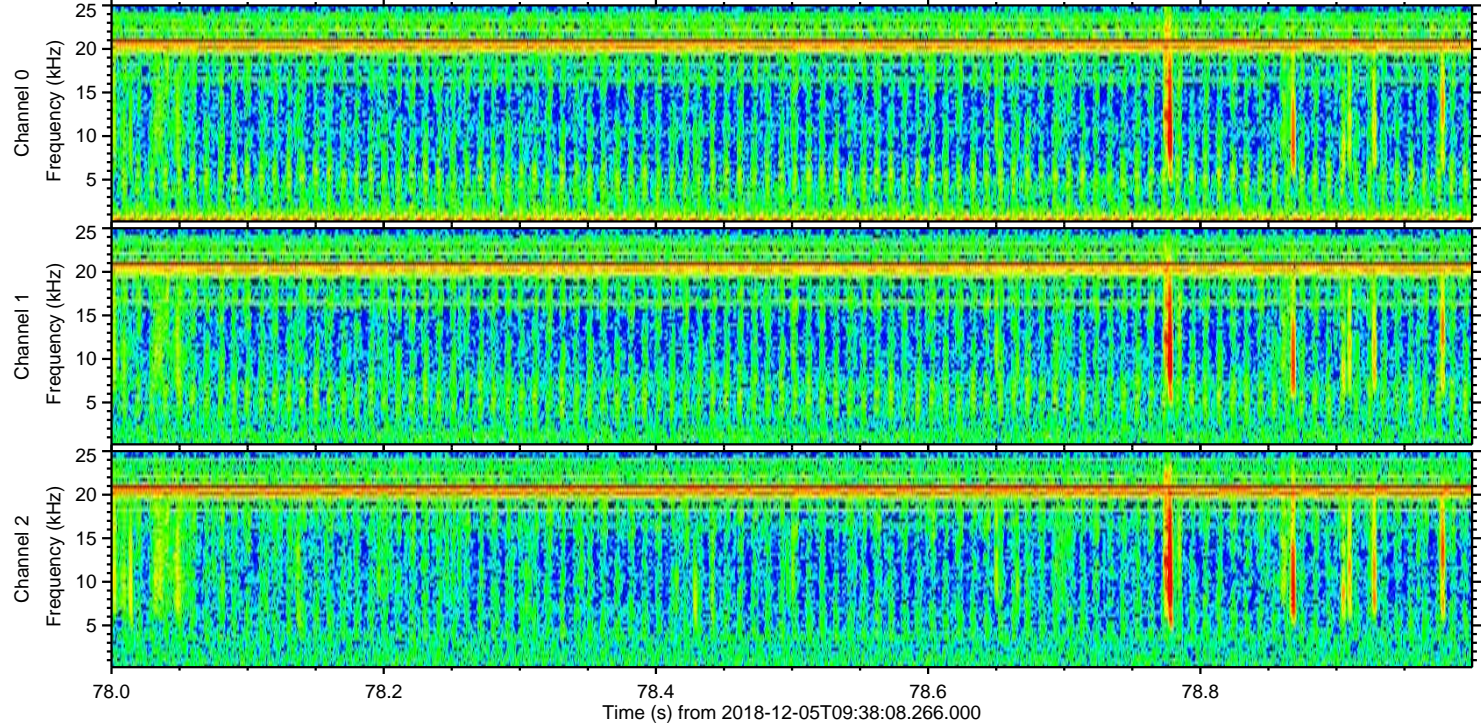
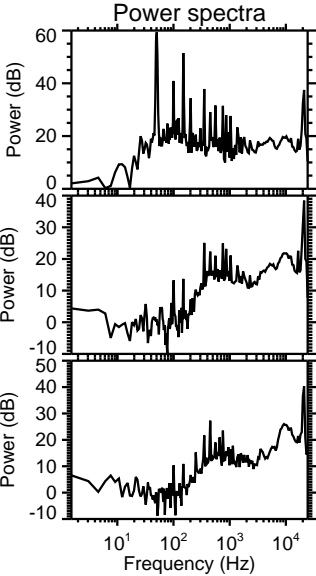
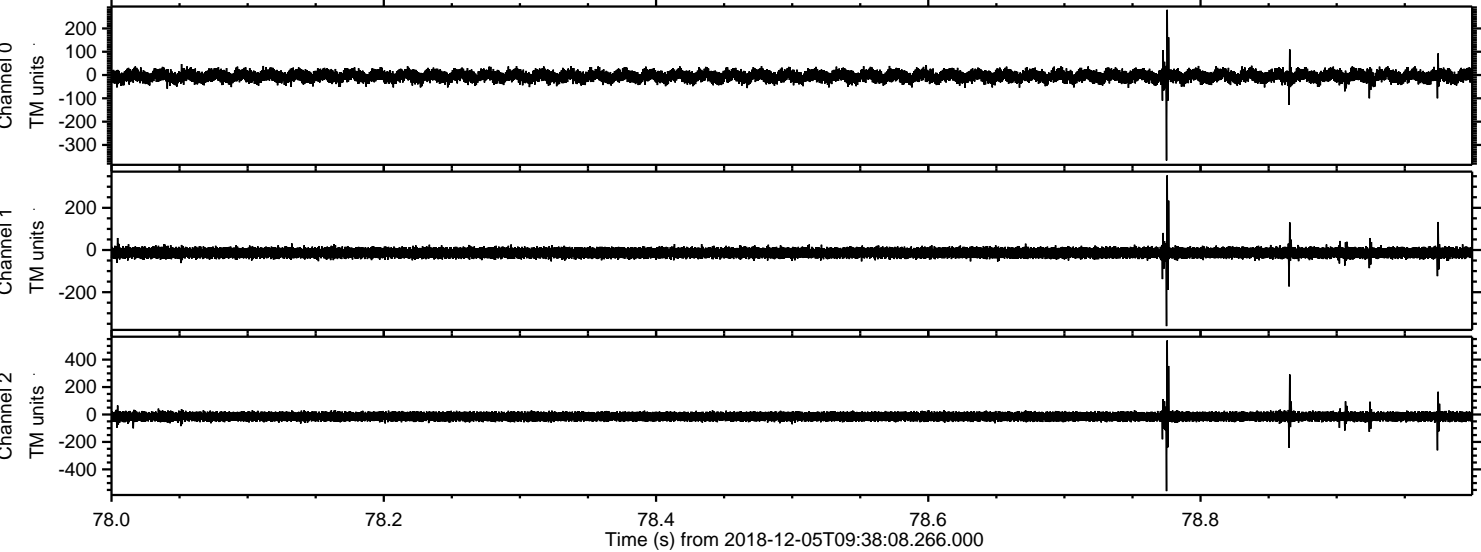



Processed Wed Dec 5 10:45:33 2018 by ELM ver.2012-10-06 from 001\_\_elm20181205\_093807\_\_dat00.bin

