

ELMAVAN 3D WAVEFORMS (Measured data sampled at 50 kHz) 50999 packets of 144 samples from 2018-11-30T14:13:07.682.000.

Processed Fri Nov 30 15:21:17 2018 by ELM ver.2012-10-06 from 001__elm20181130_141306__dat00.bin

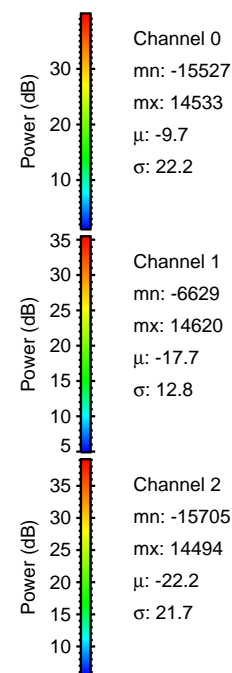
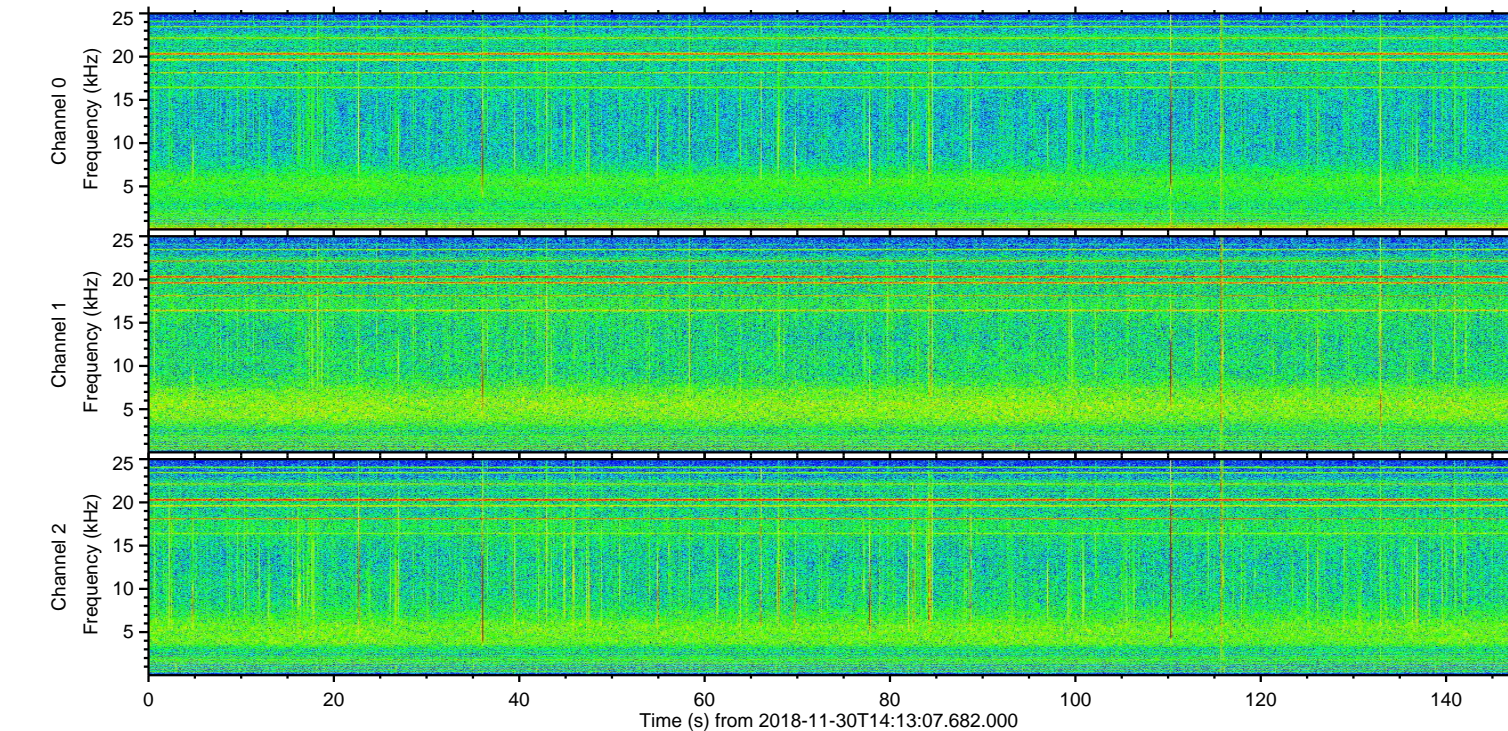
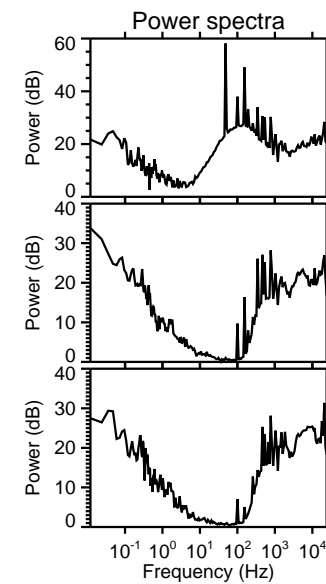
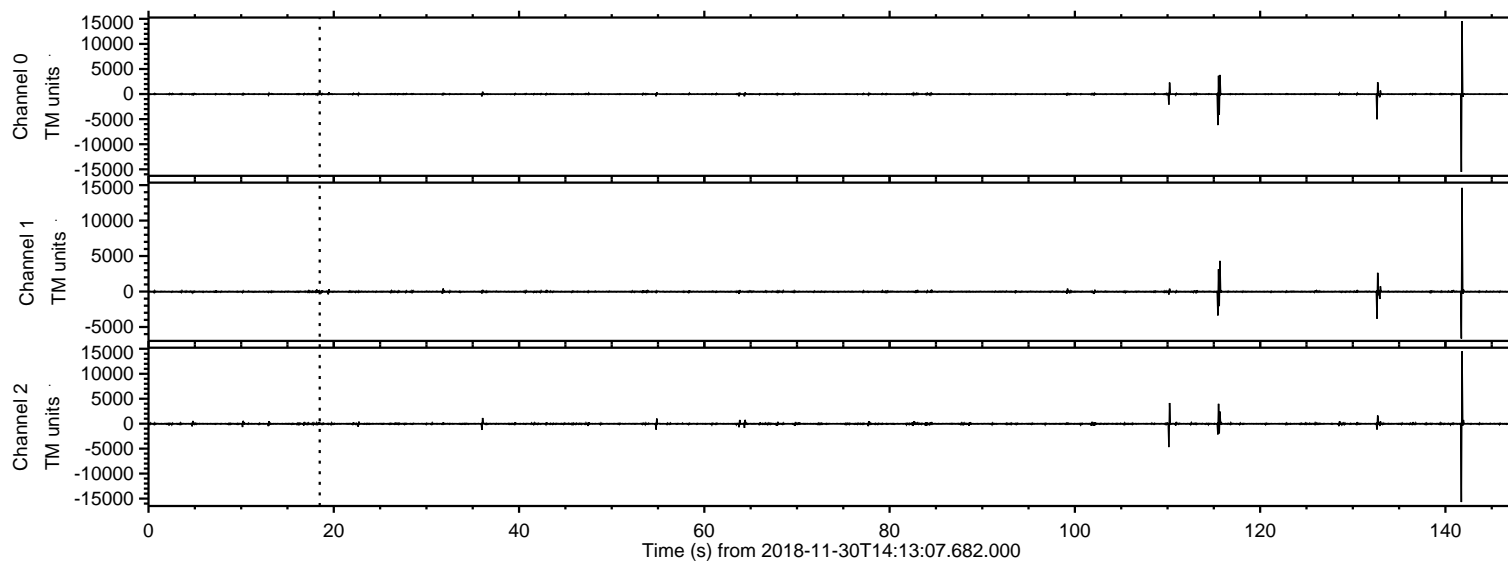

ELMAVAN 3D WAVEFORMS (Measured data sampled at 50 kHz) 50999 packets of 144 samples from 2018-11-30T14:13:07.682.000. Part 142/147

Processed Fri Nov 30 15:21:23 2018 by ELM ver.2012-10-06 from 001__elm20181130_141306__dat00.bin

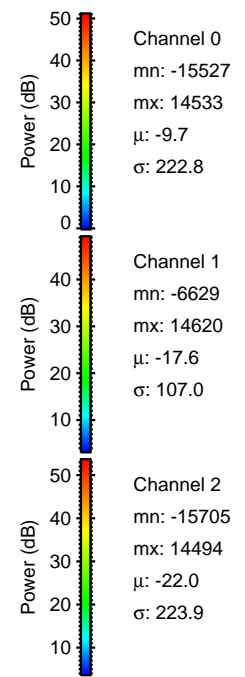
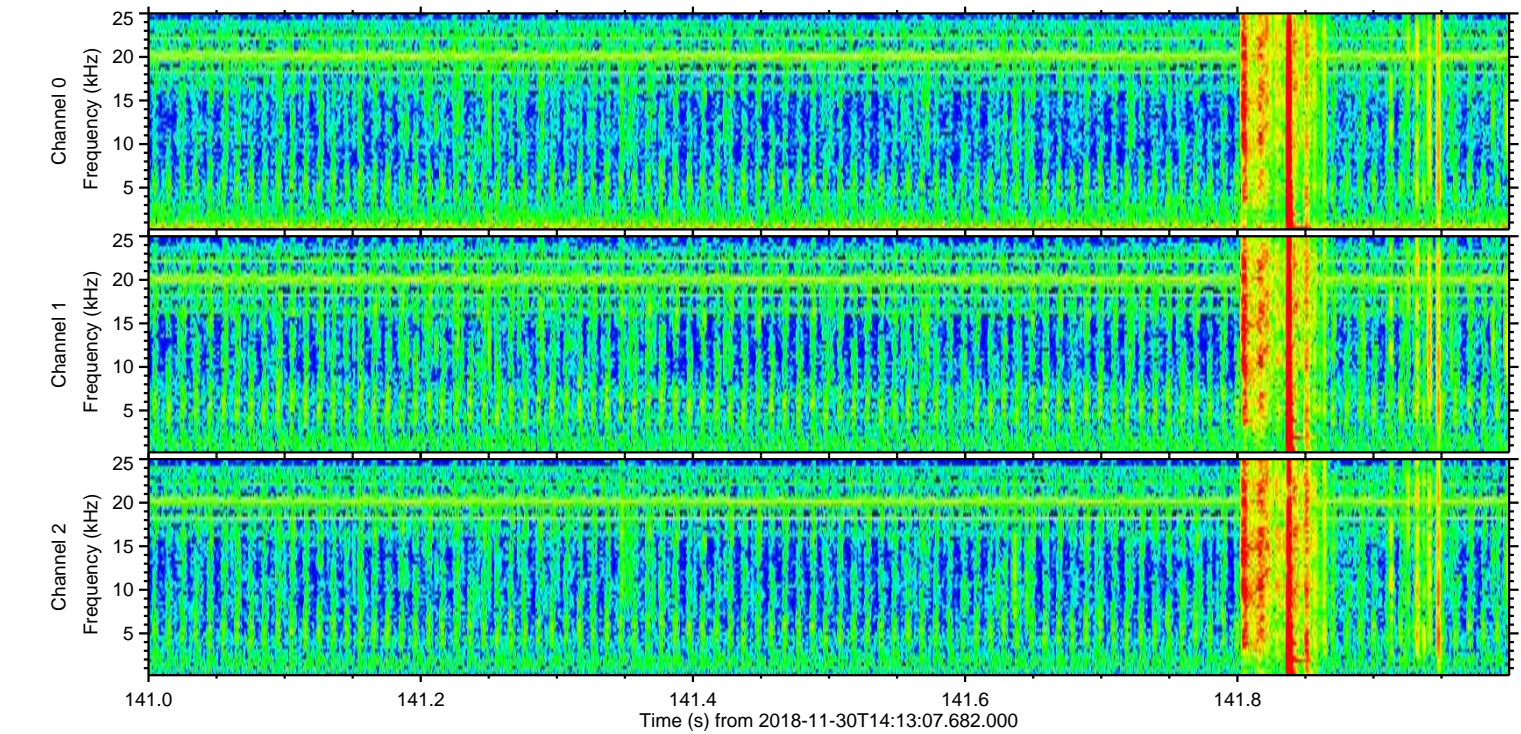
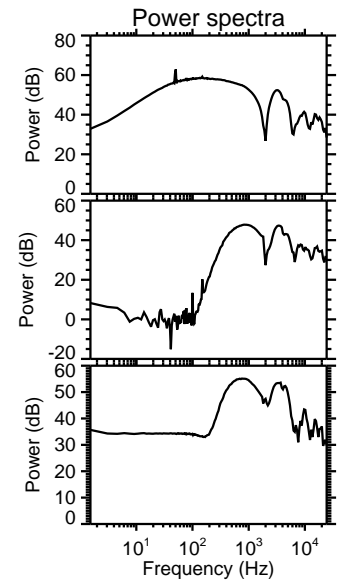
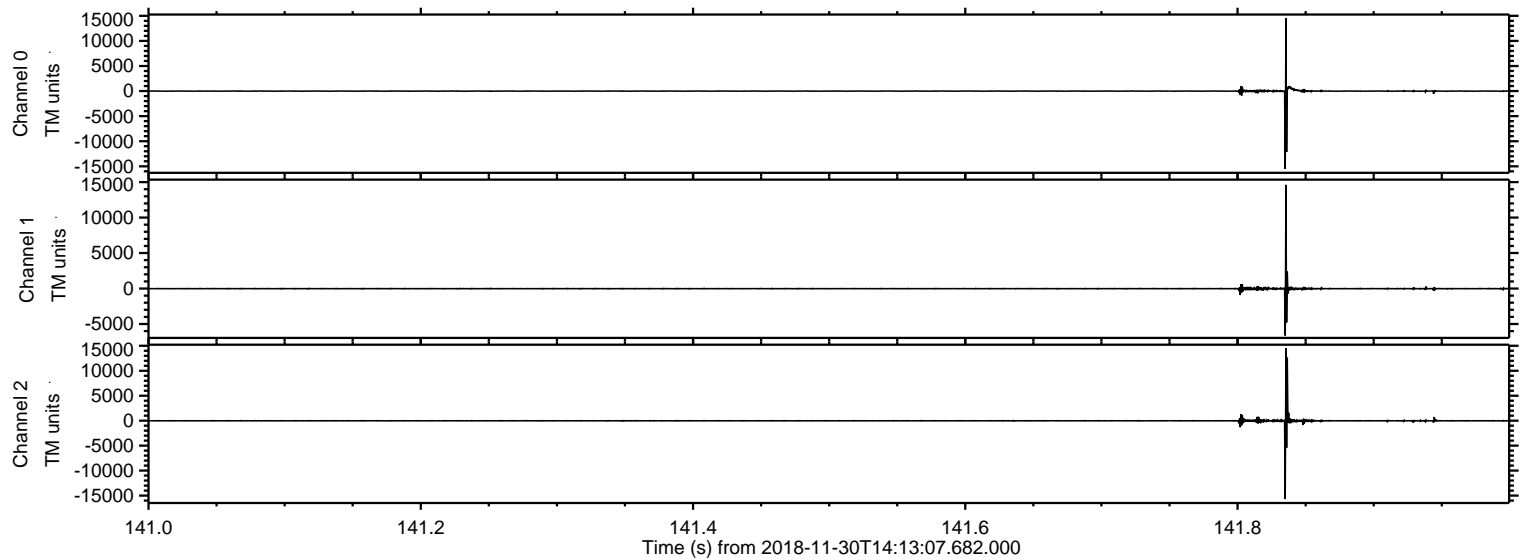

ELMAVAN 3D WAVEFORMS (Measured data sampled at 50 kHz) 50999 packets of 144 samples from 2018-11-30T14:13:07.682.000. Part 116/147

Processed Fri Nov 30 15:21:24 2018 by ELM ver.2012-10-06 from 001__elm20181130_141306__dat00.bin

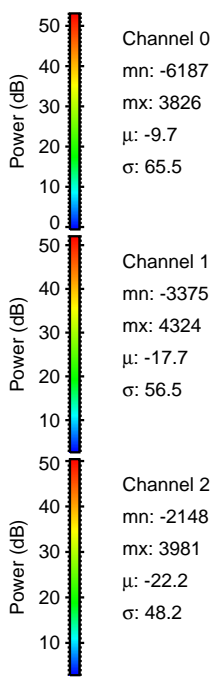
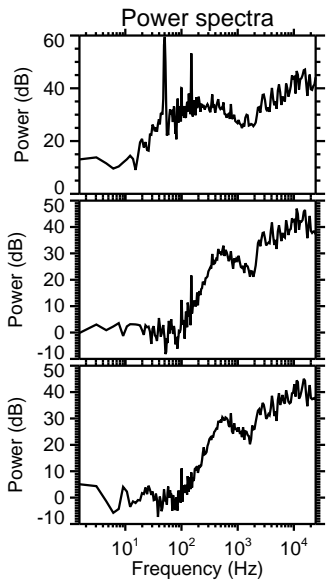
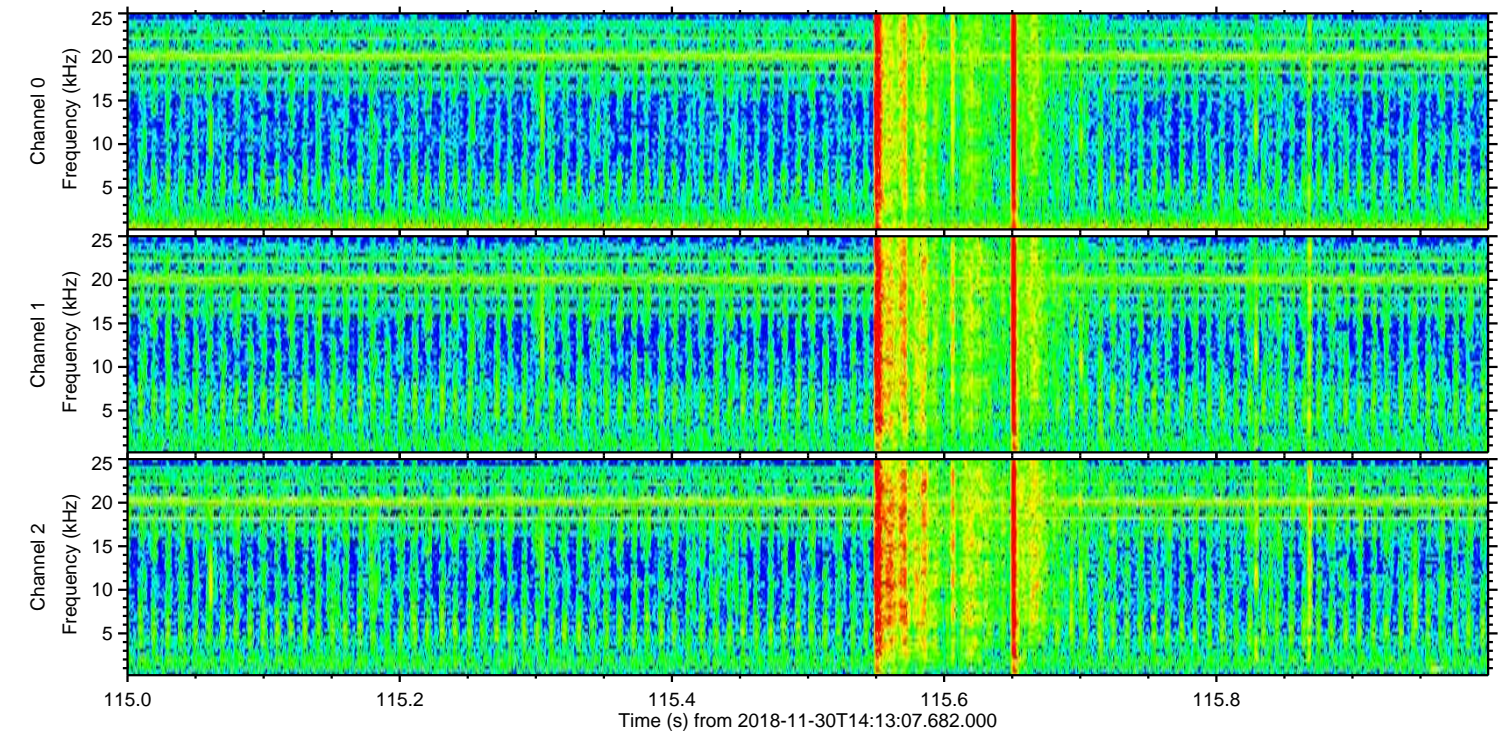
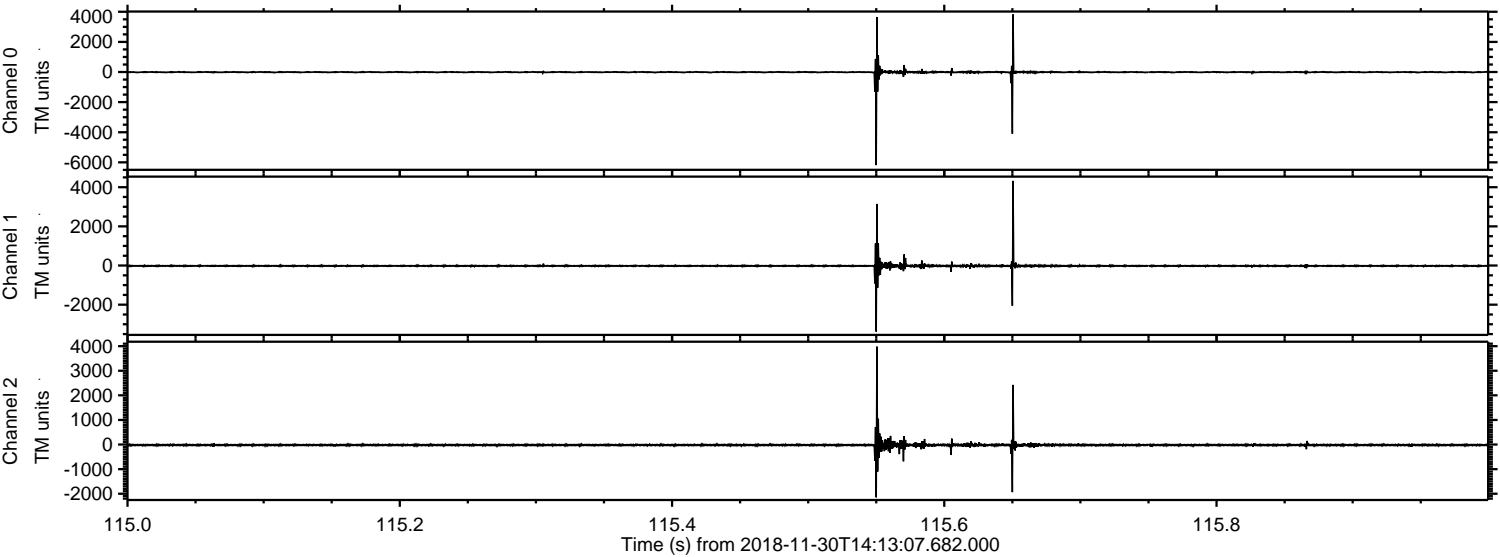

ELMAVAN 3D WAVEFORMS (Measured data sampled at 50 kHz) 50999 packets of 144 samples from 2018-11-30T14:13:07.682.000. Part 133/147

Processed Fri Nov 30 15:21:24 2018 by ELM ver.2012-10-06 from 001__elm20181130_141306__dat00.bin

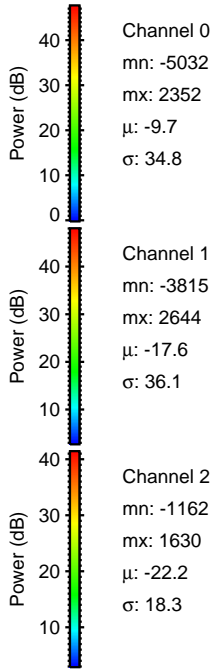
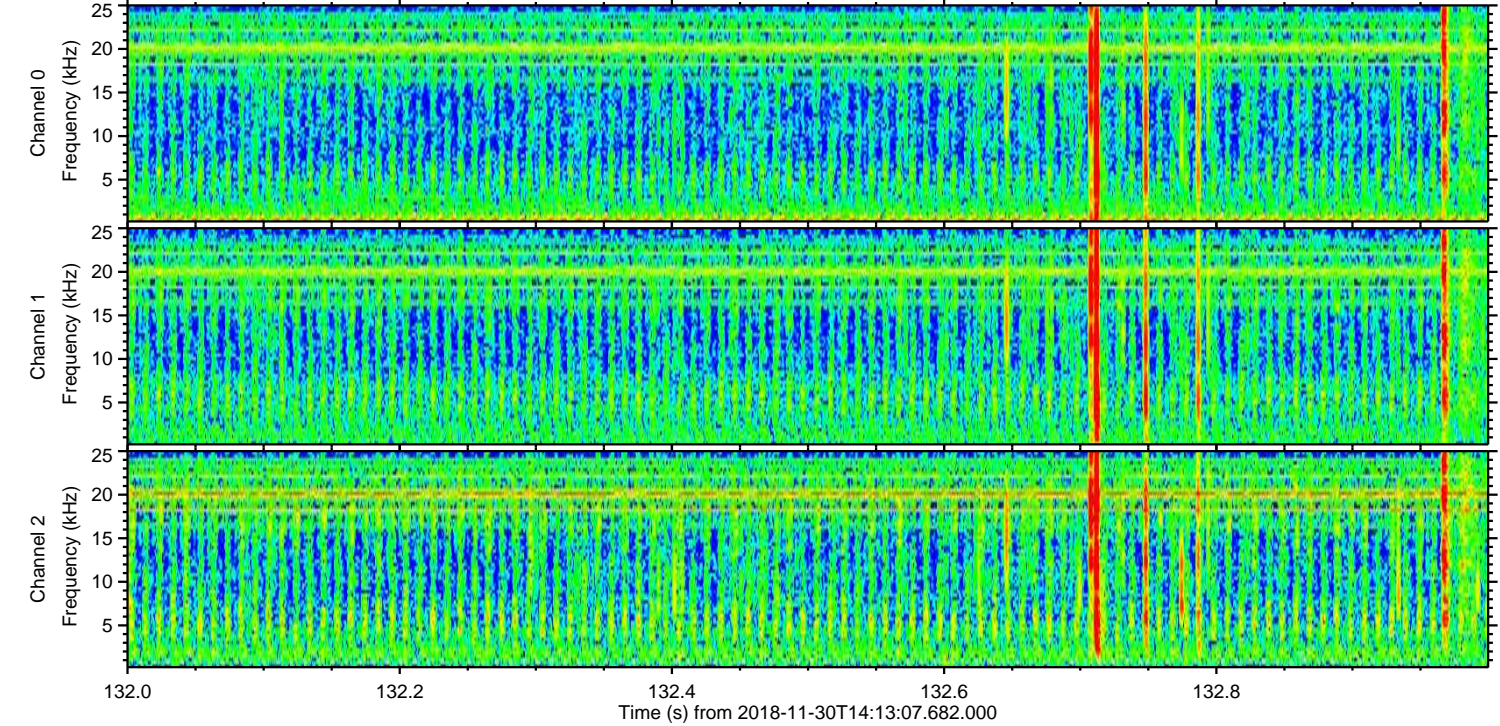
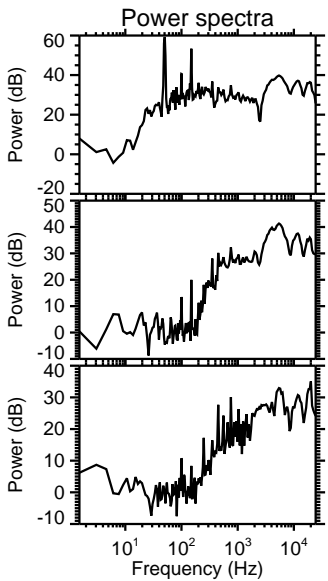
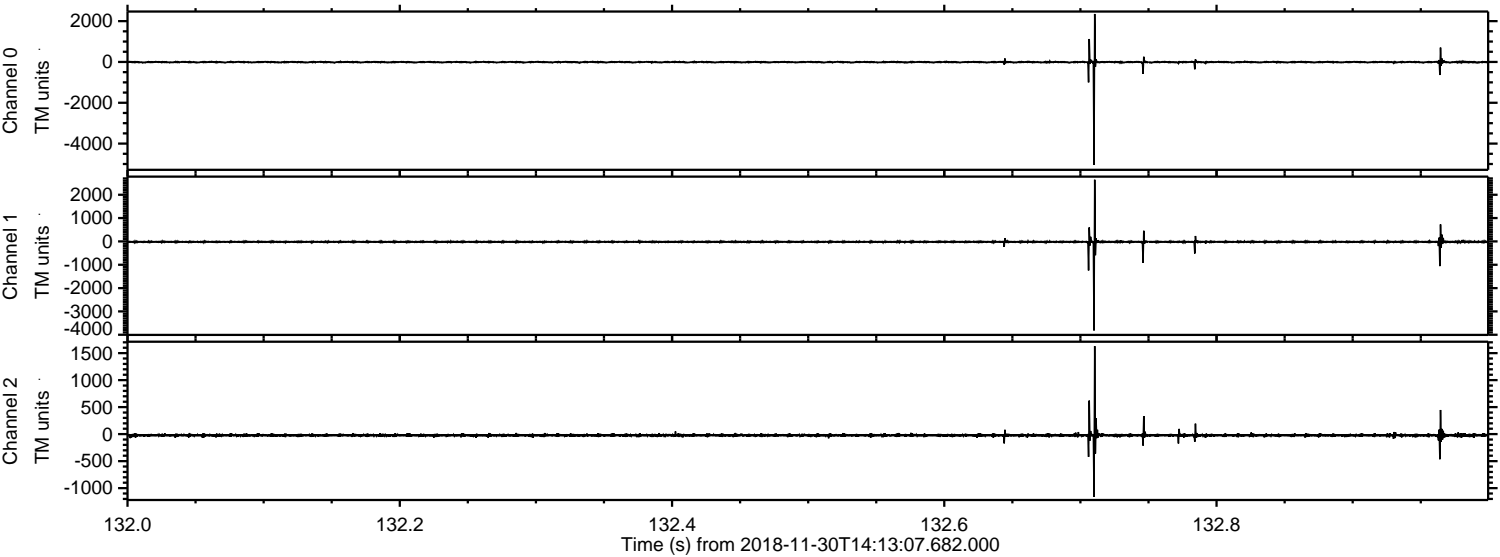

ELMAVAN 3D WAVEFORMS (Measured data sampled at 50 kHz) 50999 packets of 144 samples from 2018-11-30T14:13:07.682.000. Part 111/147

Processed Fri Nov 30 15:21:25 2018 by ELM ver.2012-10-06 from 001__elm20181130_141306__dat00.bin

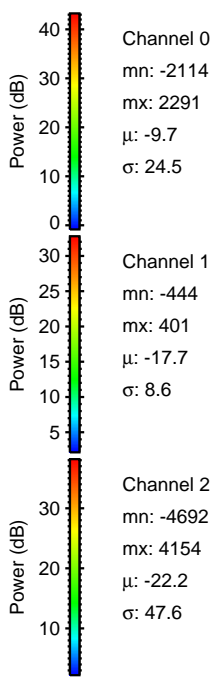
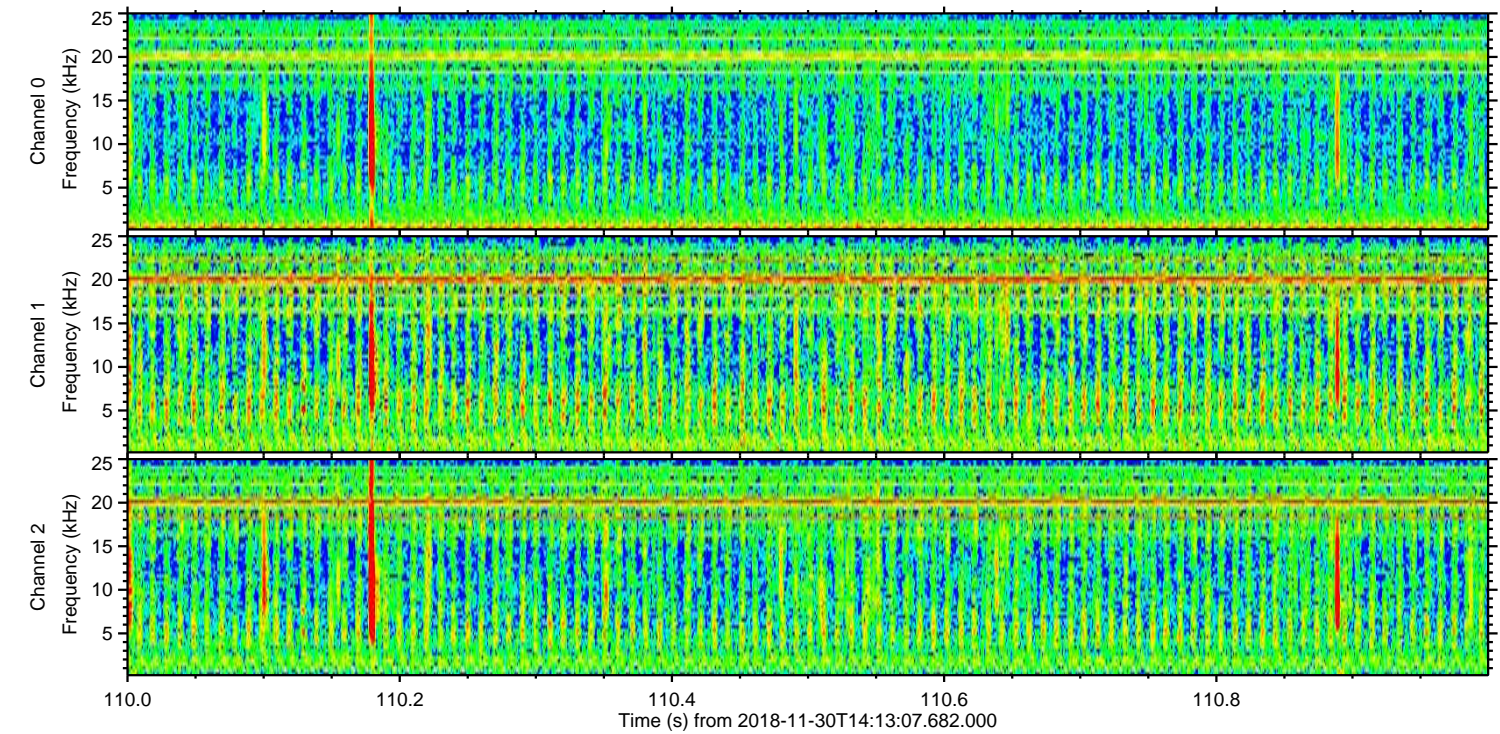
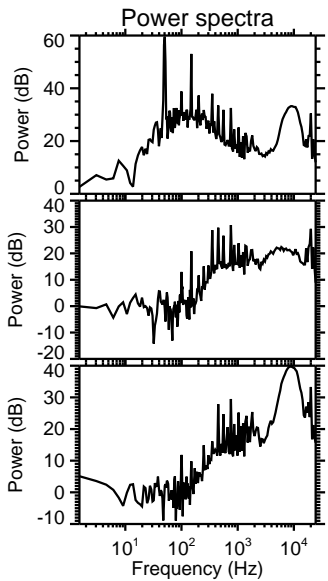
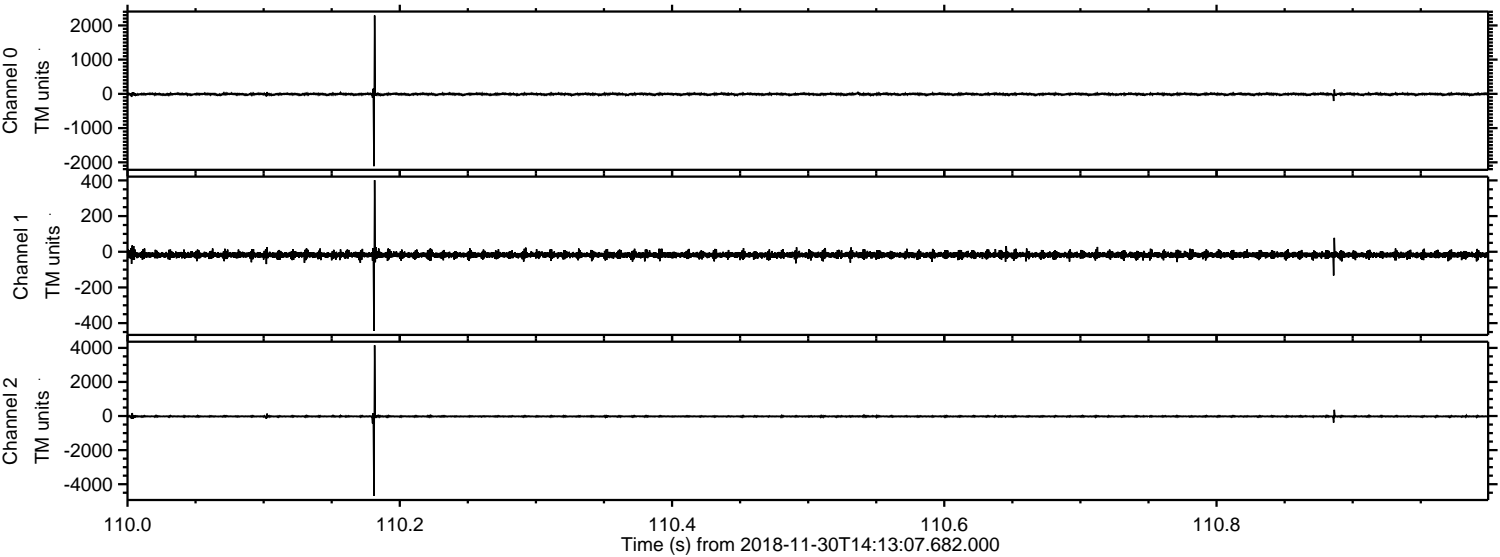

Processed Fri Nov 30 15:21:26 2018 by ELM ver.2012-10-06 from 001__elm20181130_141306__dat00.bin

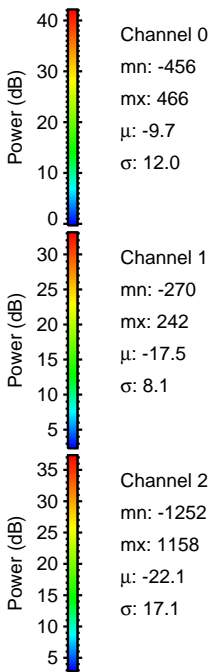
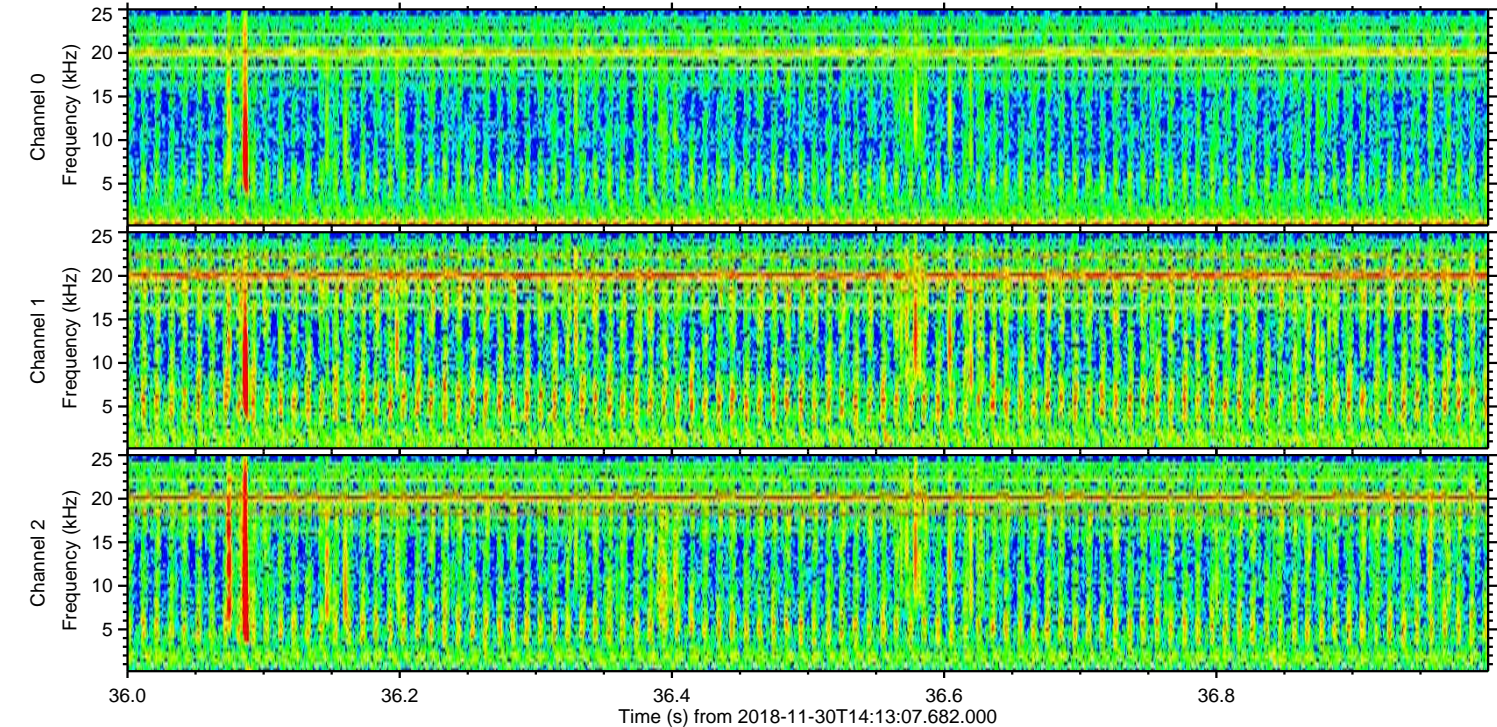
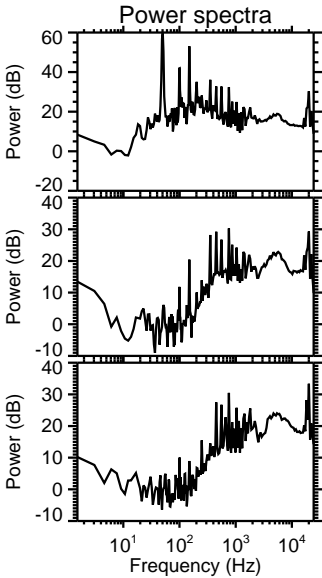
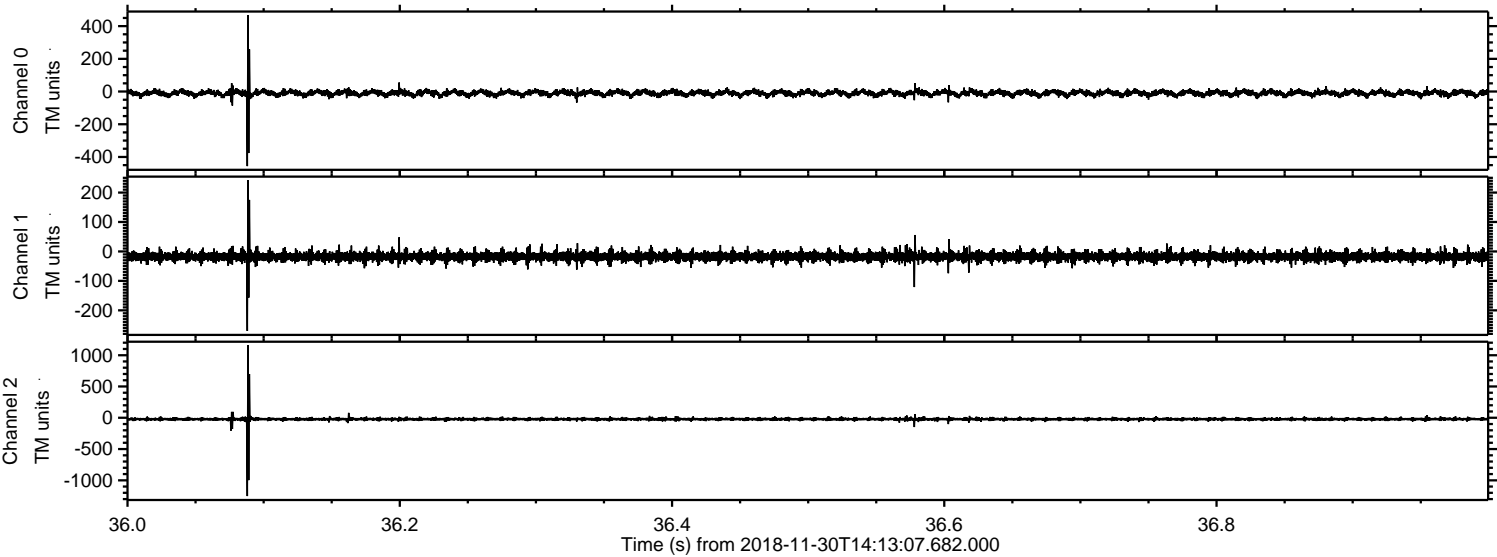

Processed Fri Nov 30 15:21:26 2018 by ELM ver.2012-10-06 from 001__elm20181130_141306__dat00.bin

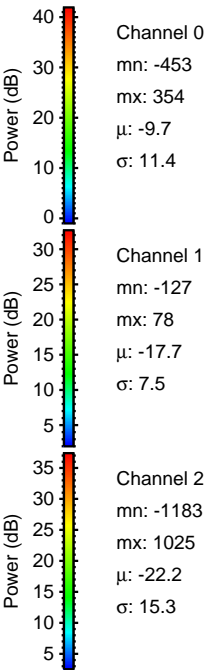
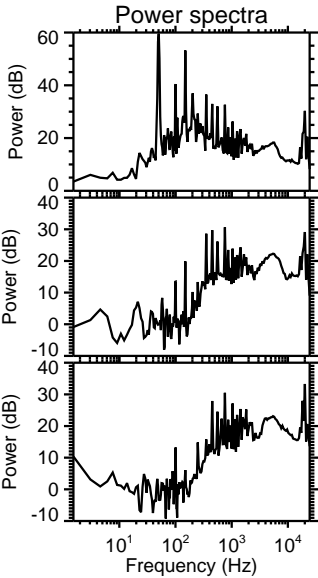
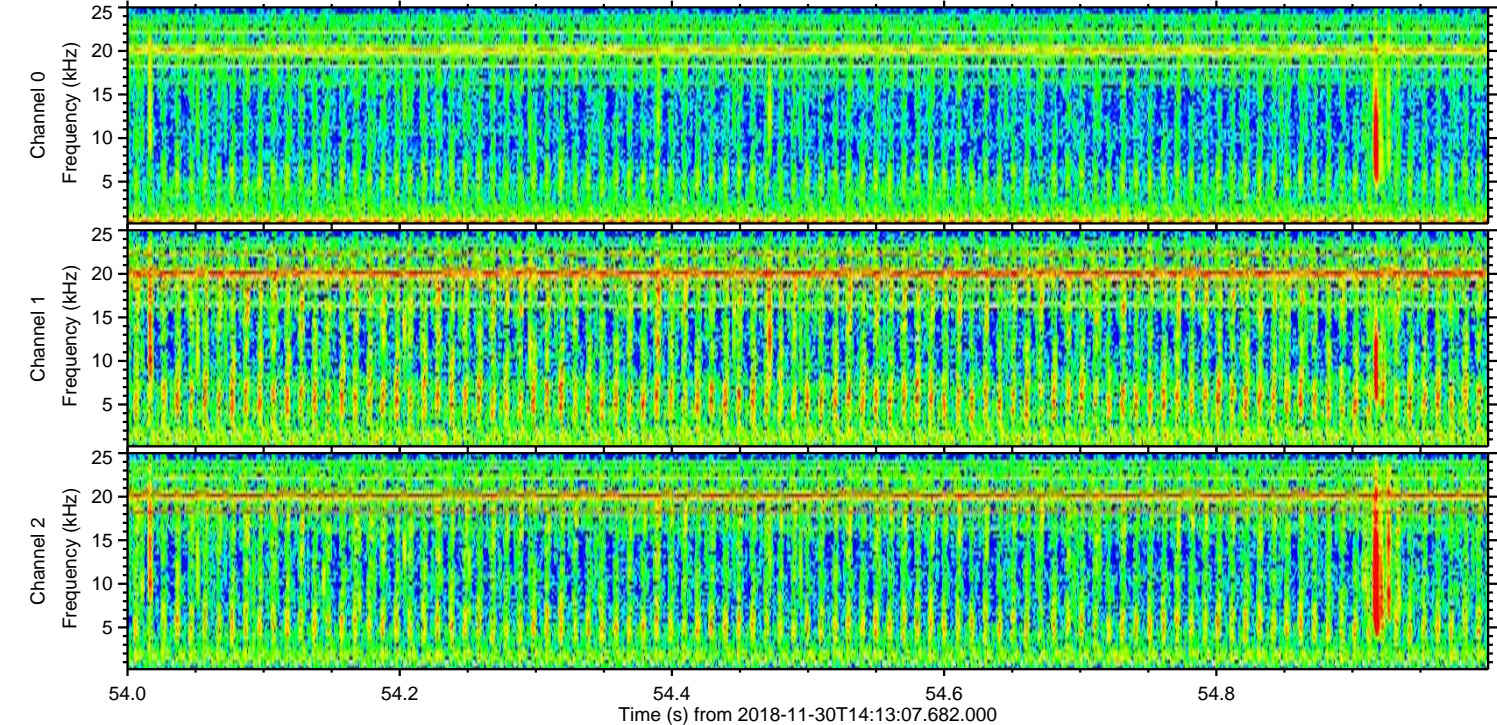
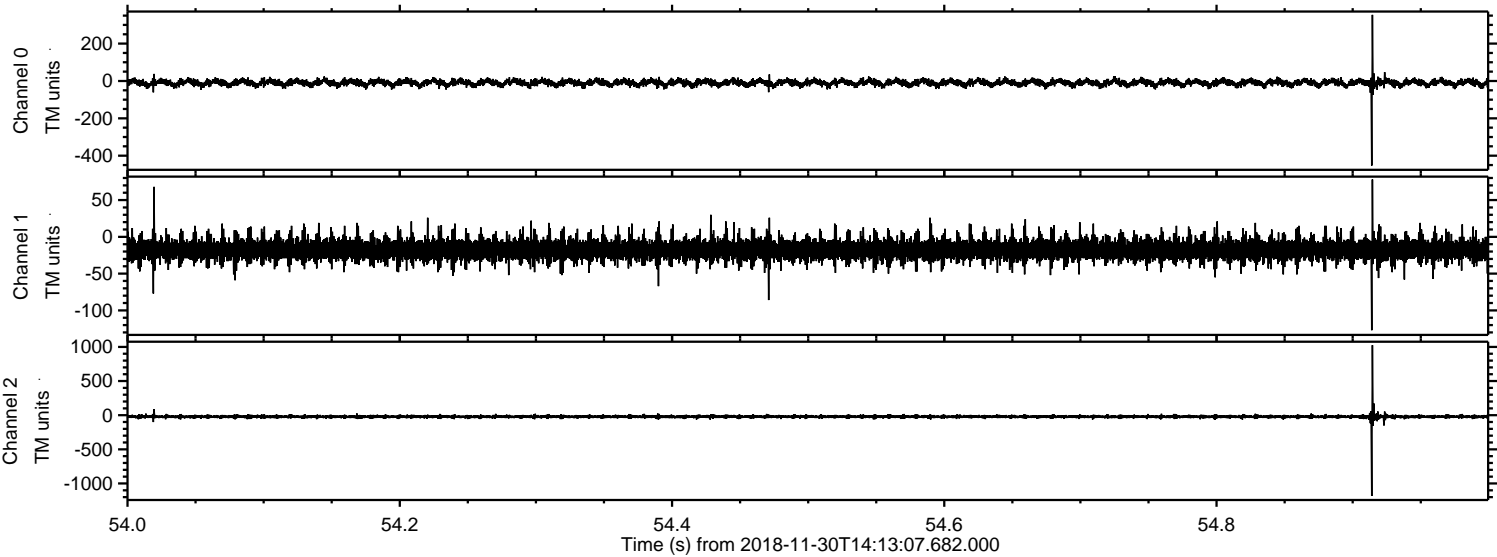

Processed Fri Nov 30 15:21:27 2018 by ELM ver.2012-10-06 from 001__elm20181130_141306__dat00.bin

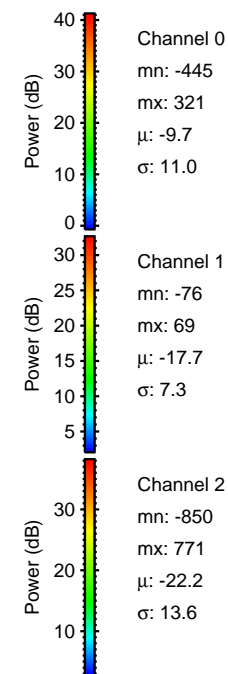
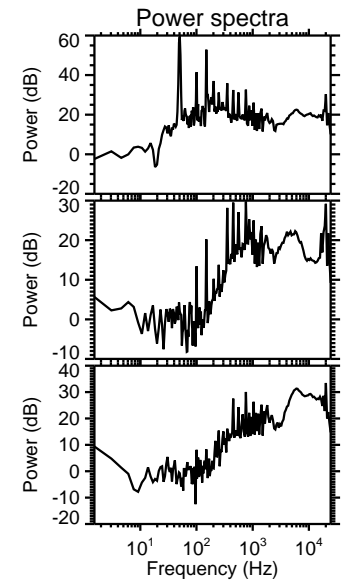
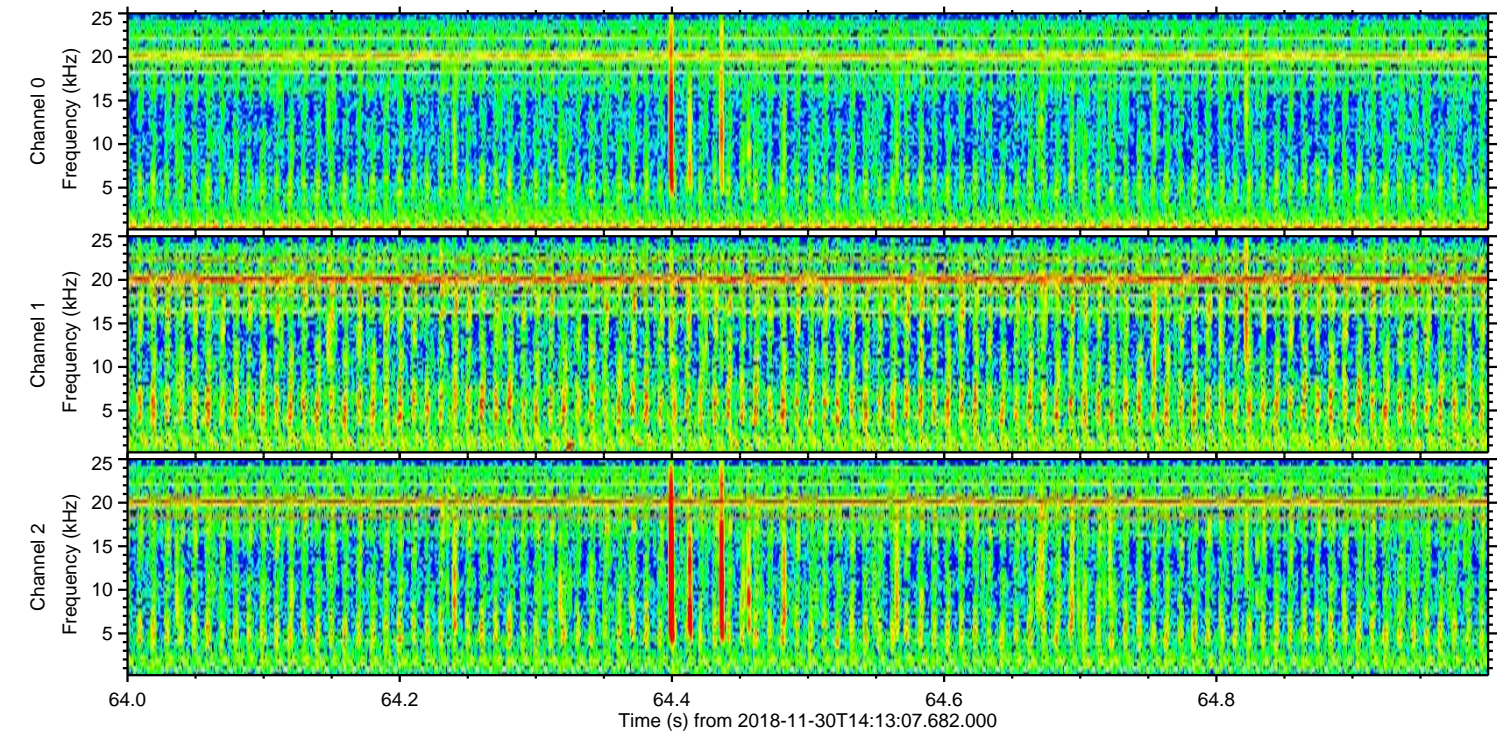
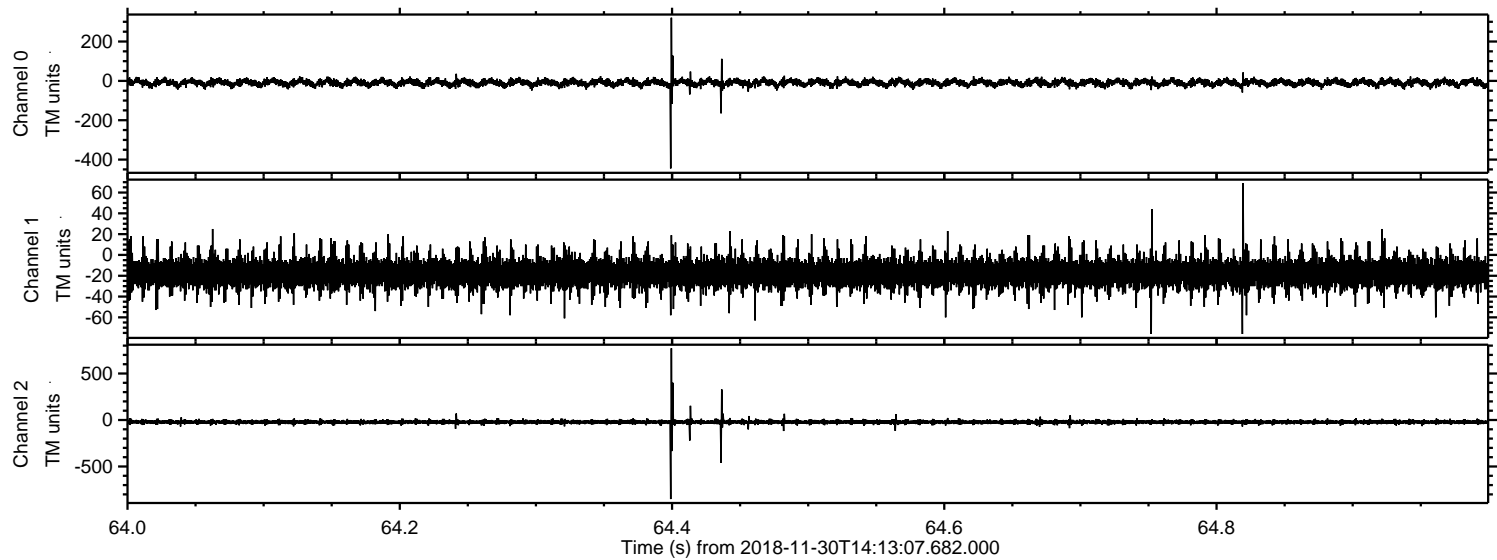

Processed Fri Nov 30 15:21:28 2018 by ELM ver.2012-10-06 from 001__elm20181130_141306__dat00.bin

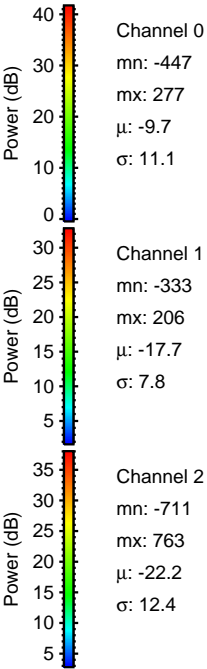
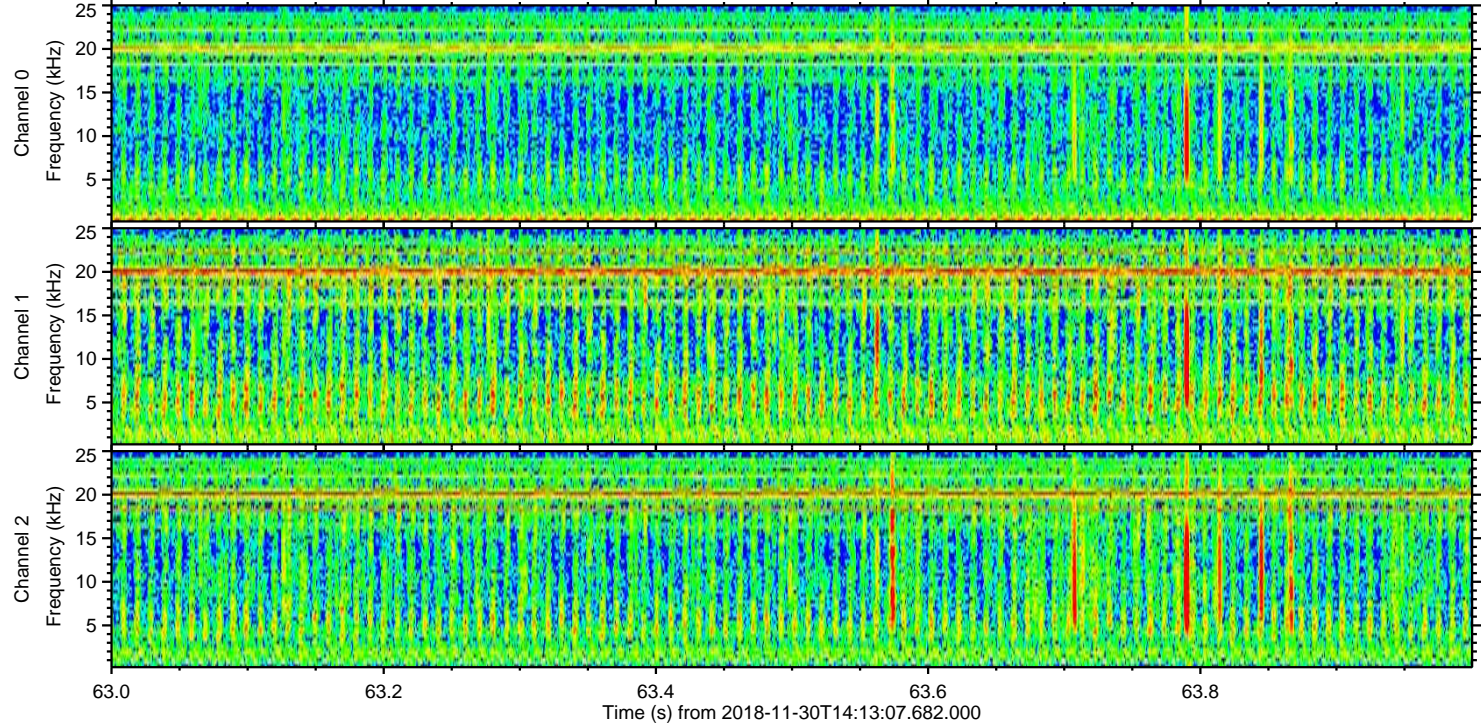
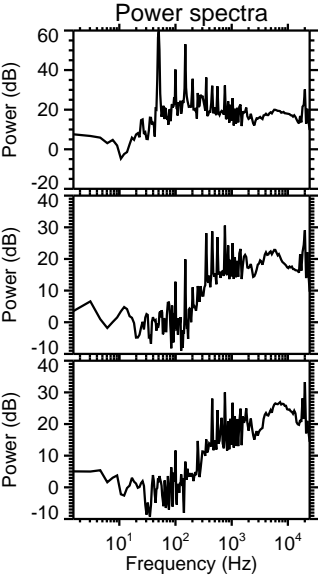
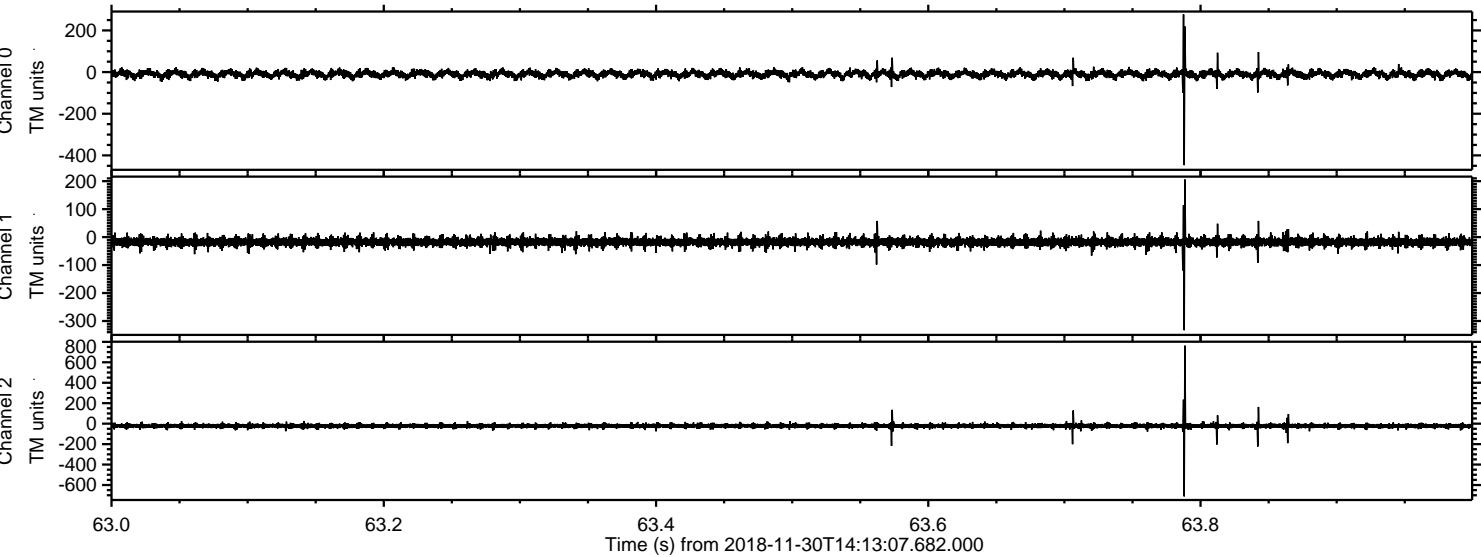

Processed Fri Nov 30 15:21:28 2018 by ELM ver.2012-10-06 from 001__elm20181130_141306__dat00.bin

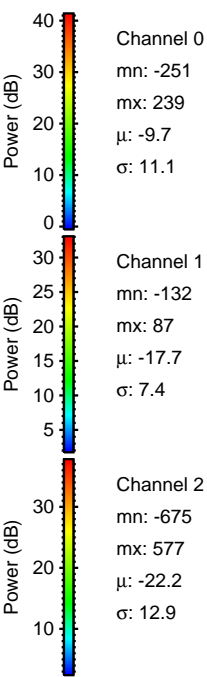
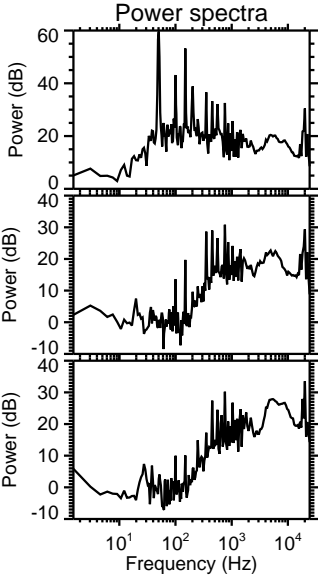
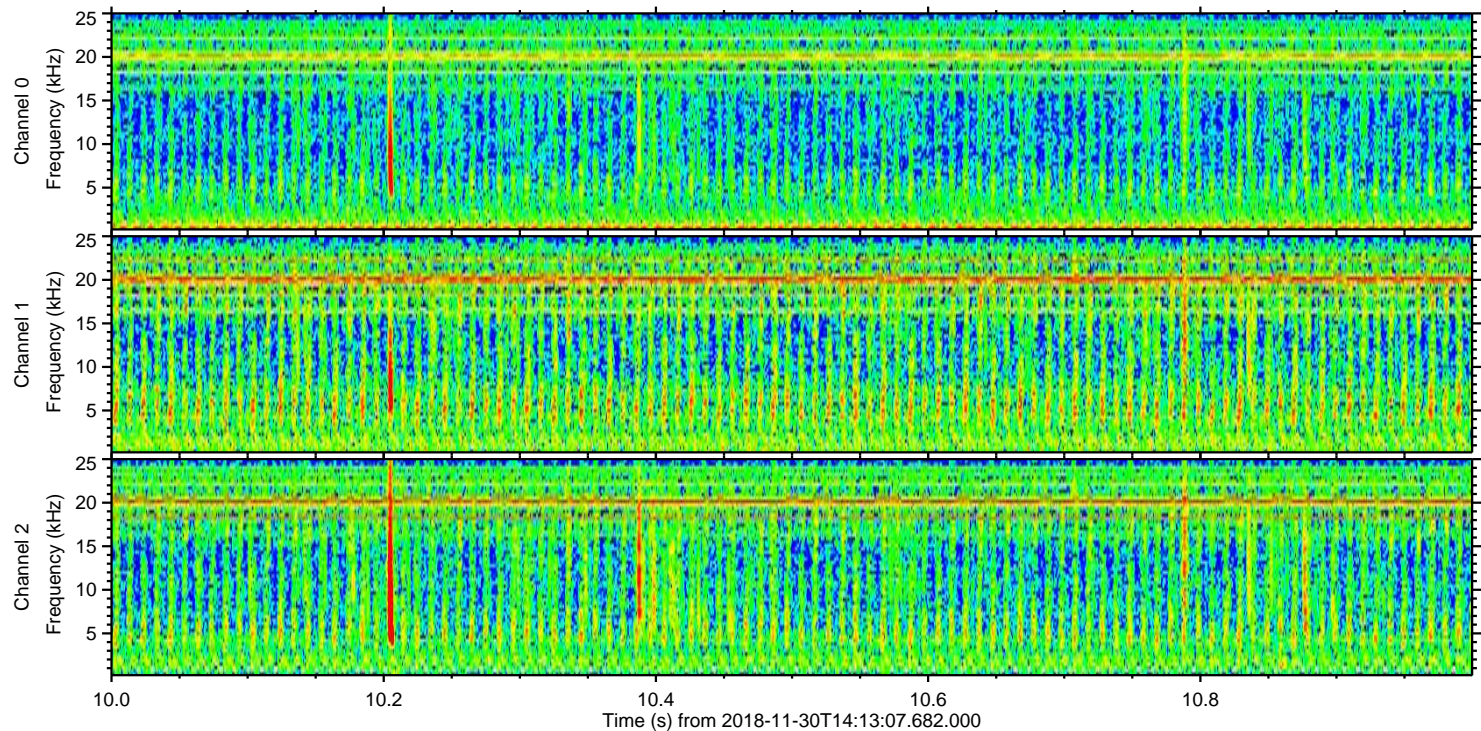
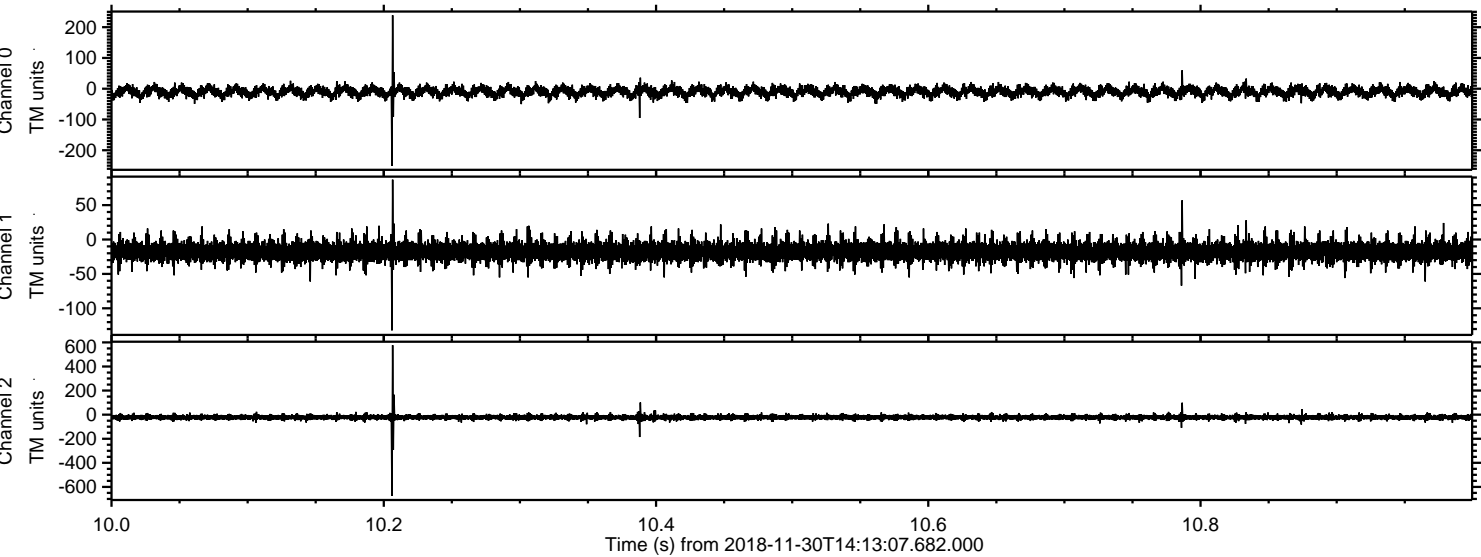

Channel 0
mn: -251
mx: 239
 μ : -9.7
 σ : 11.1

Channel 1
mn: -132
mx: 87
 μ : -17.7
 σ : 7.4

Channel 2
mn: -675
mx: 577
 μ : -22.2
 σ : 12.9

Processed Fri Nov 30 15:21:29 2018 by ELM ver.2012-10-06 from 001__elm20181130_141306__dat00.bin

