

ELMAVAN 3D WAVEFORMS (Measured data sampled at 50 kHz) 51000 packets of 144 samples from 2018-11-30T03:12:39.351.999.

Processed Fri Nov 30 04:20:36 2018 by ELM ver.2012-10-06 from 001__elm20181130_031238__dat00.bin

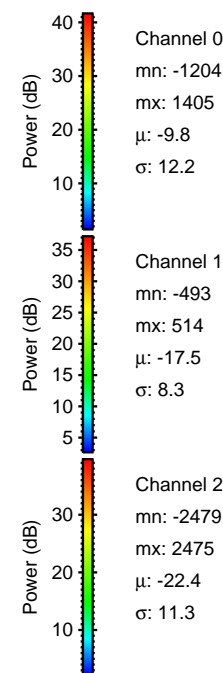
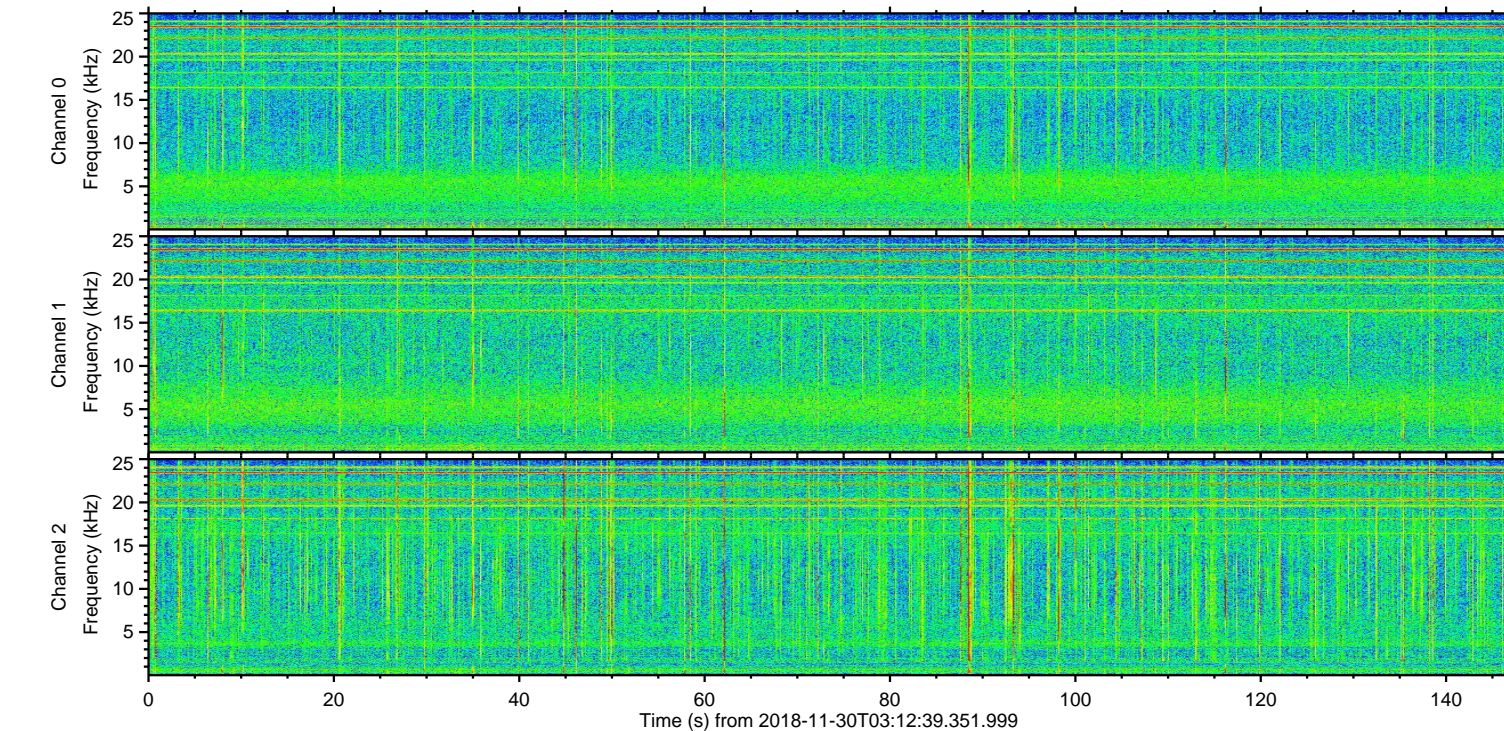
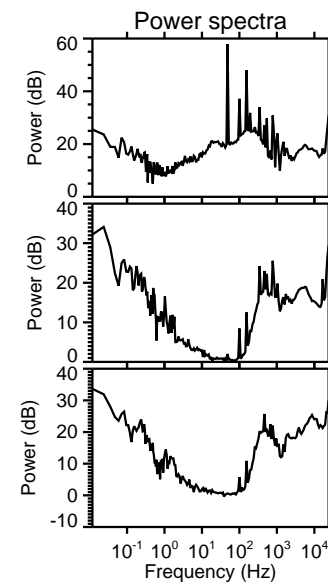
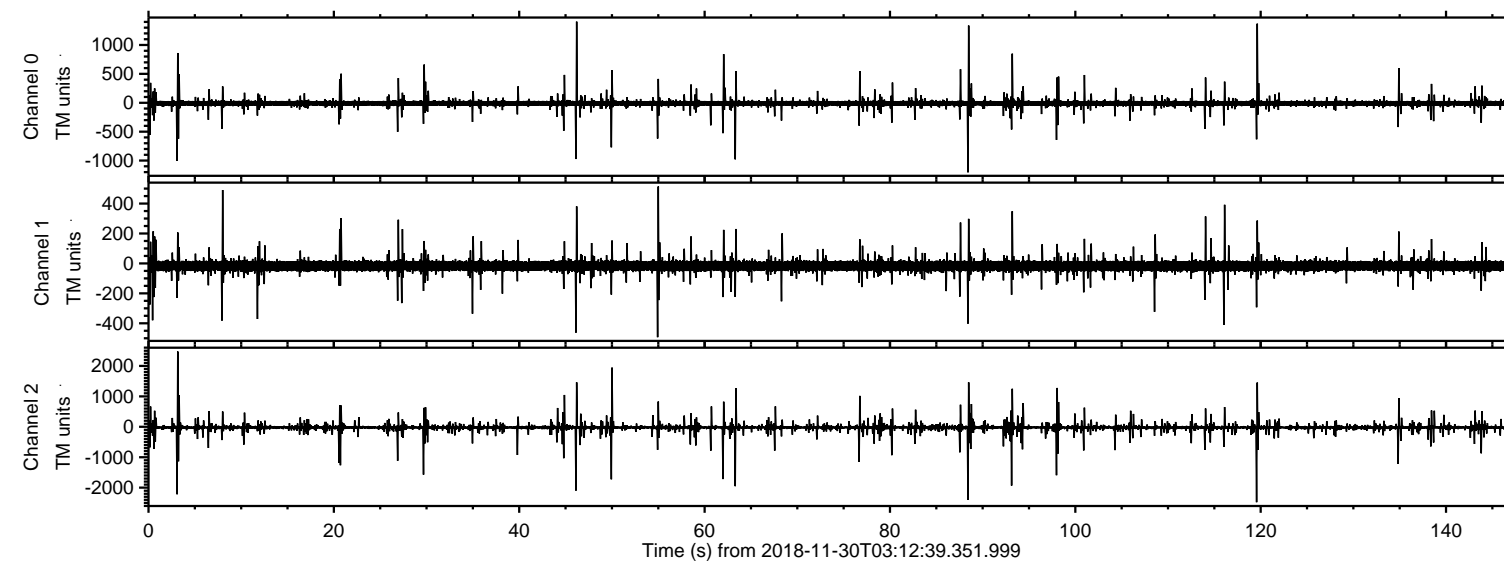

ELMAVAN 3D WAVEFORMS (Measured data sampled at 50 kHz) 51000 packets of 144 samples from 2018-11-30T03:12:39.351.999. Part 120/147

Processed Fri Nov 30 04:20:42 2018 by ELM ver.2012-10-06 from 001__elm201811130_031238__dat00.bin

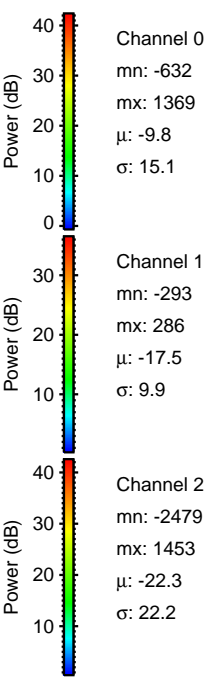
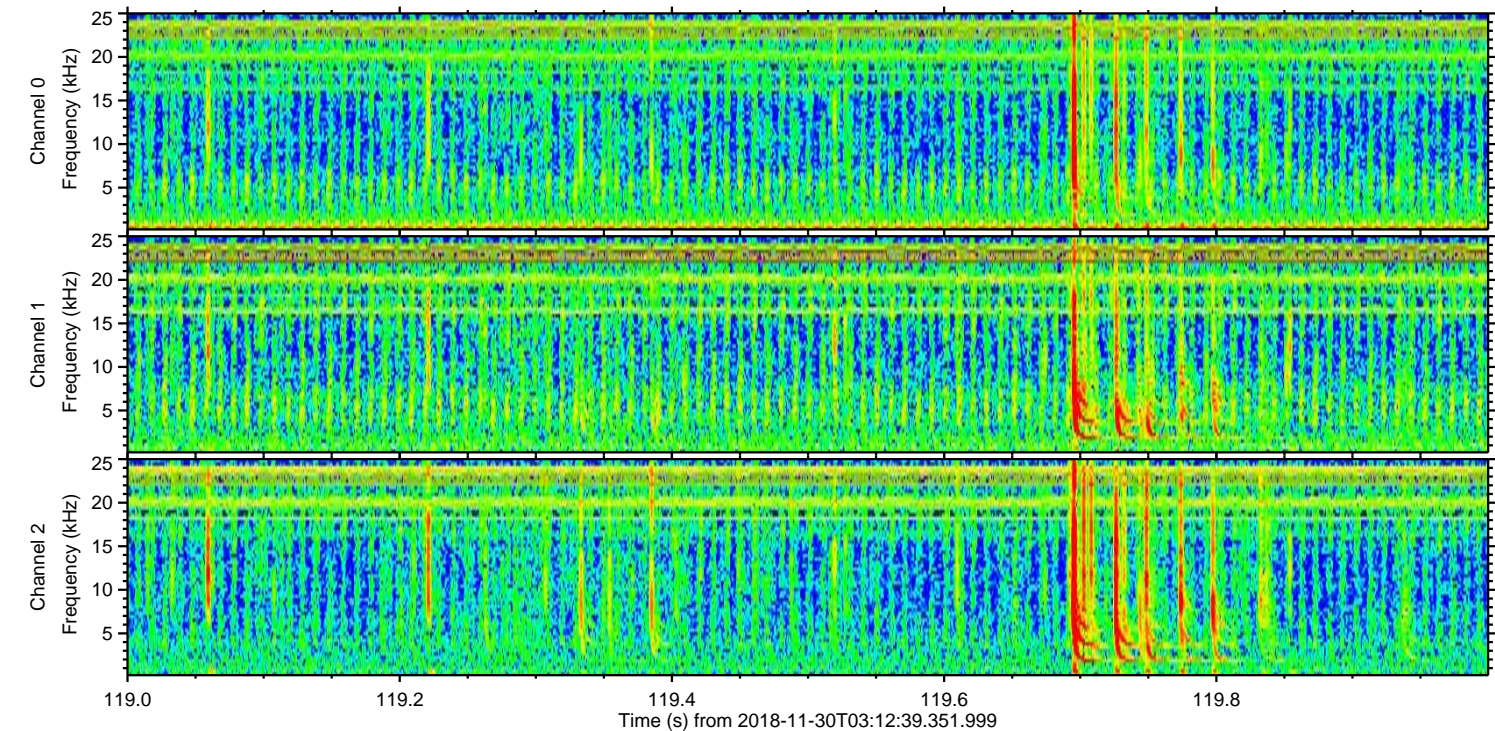
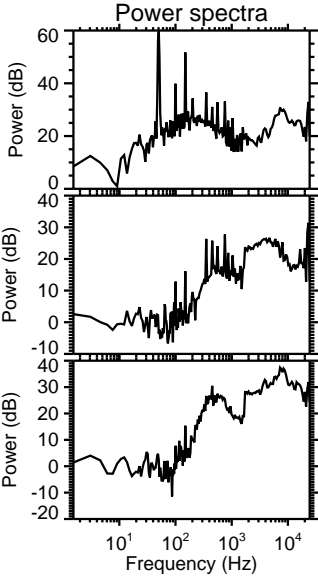
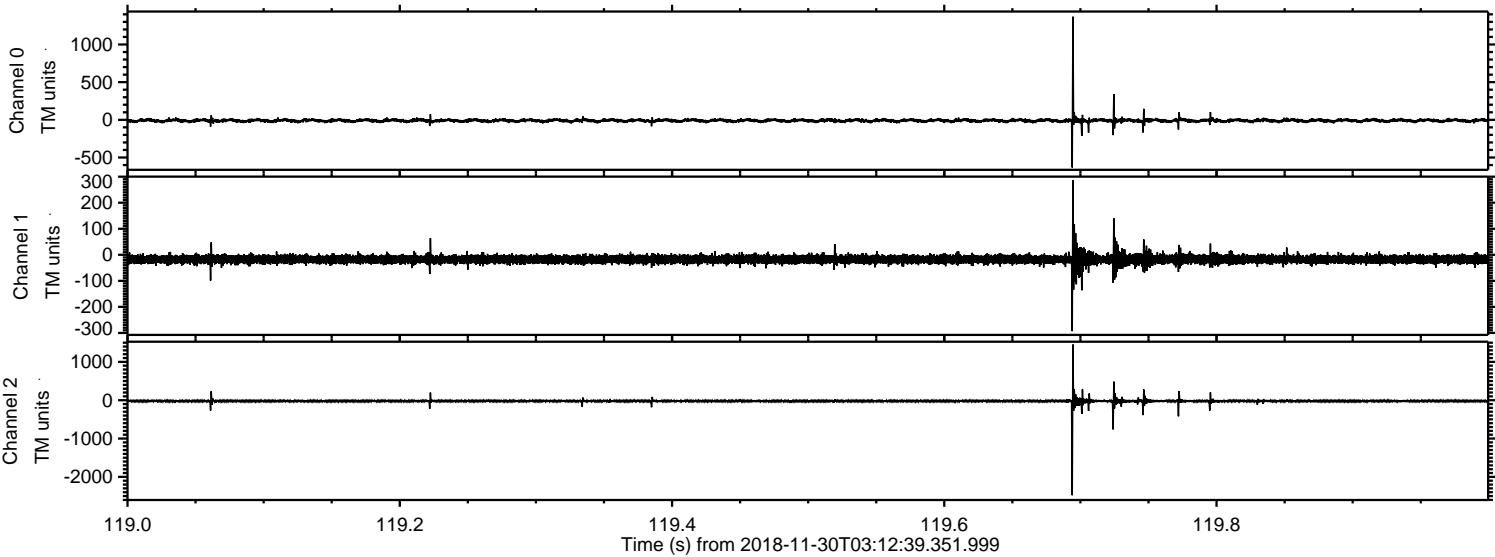

Processed Fri Nov 30 04:20:42 2018 by ELM ver.2012-10-06 from 001__elm20181130_031238__dat00.bin

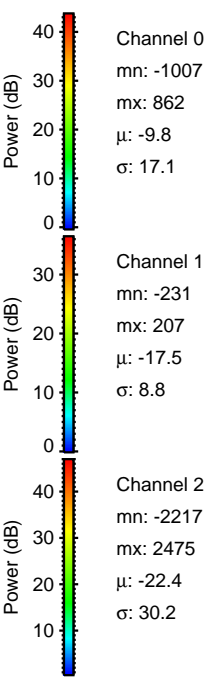
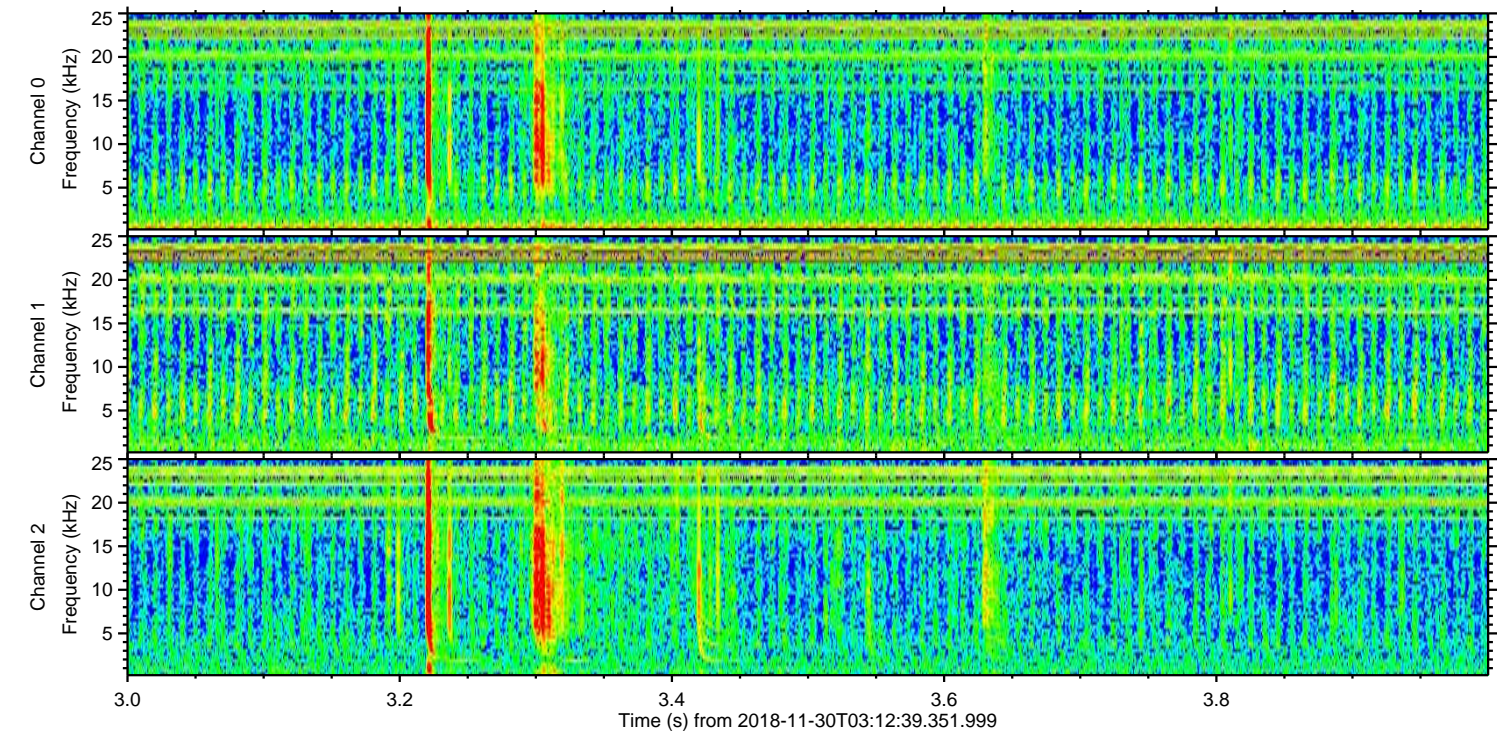
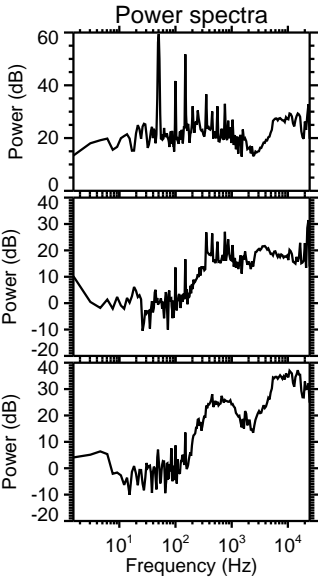
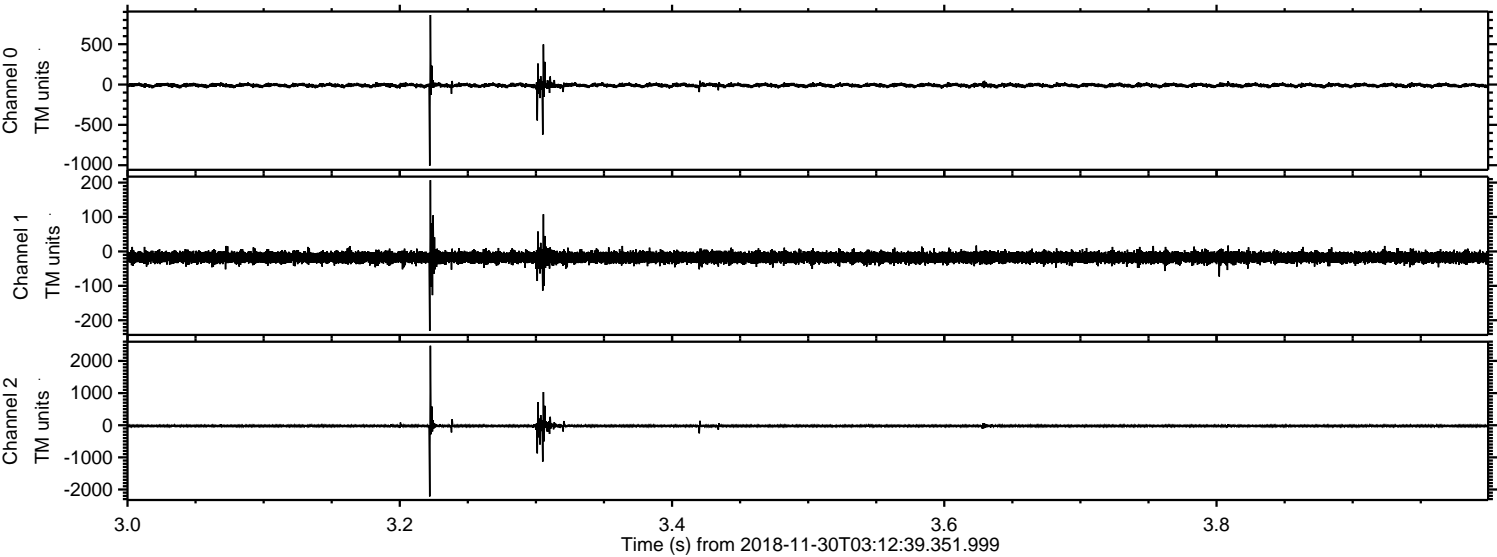

Processed Fri Nov 30 04:20:43 2018 by ELM ver.2012-10-06 from 001__elm20181130_031238__dat00.bin

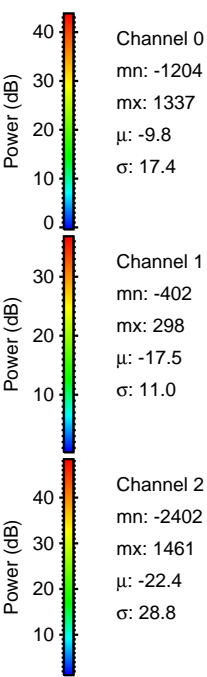
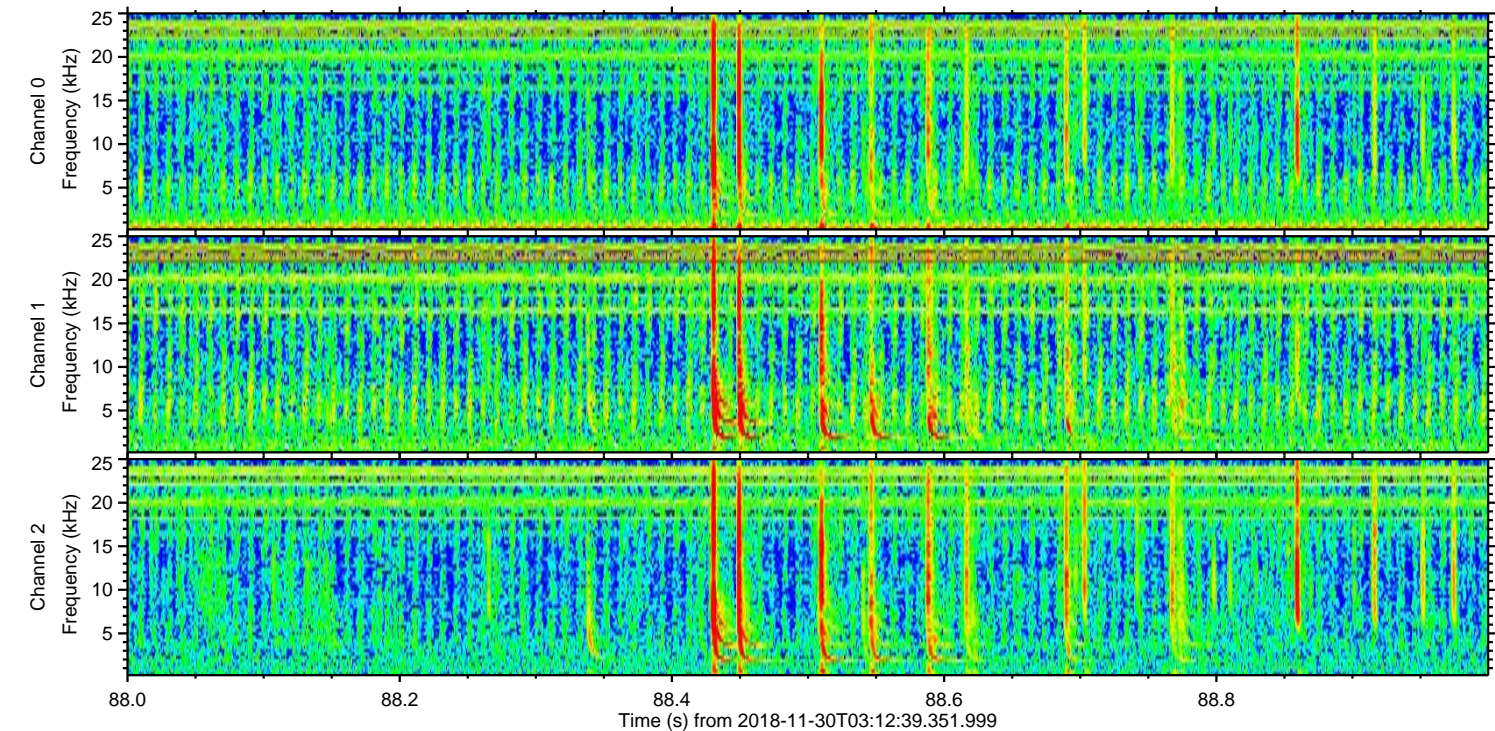
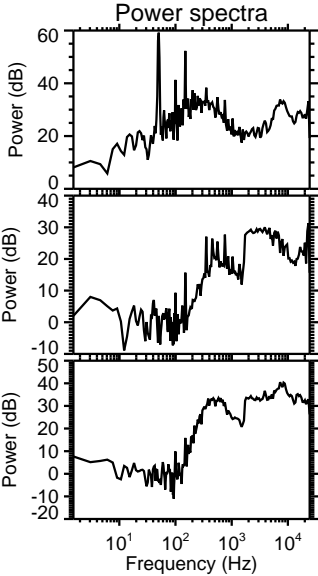
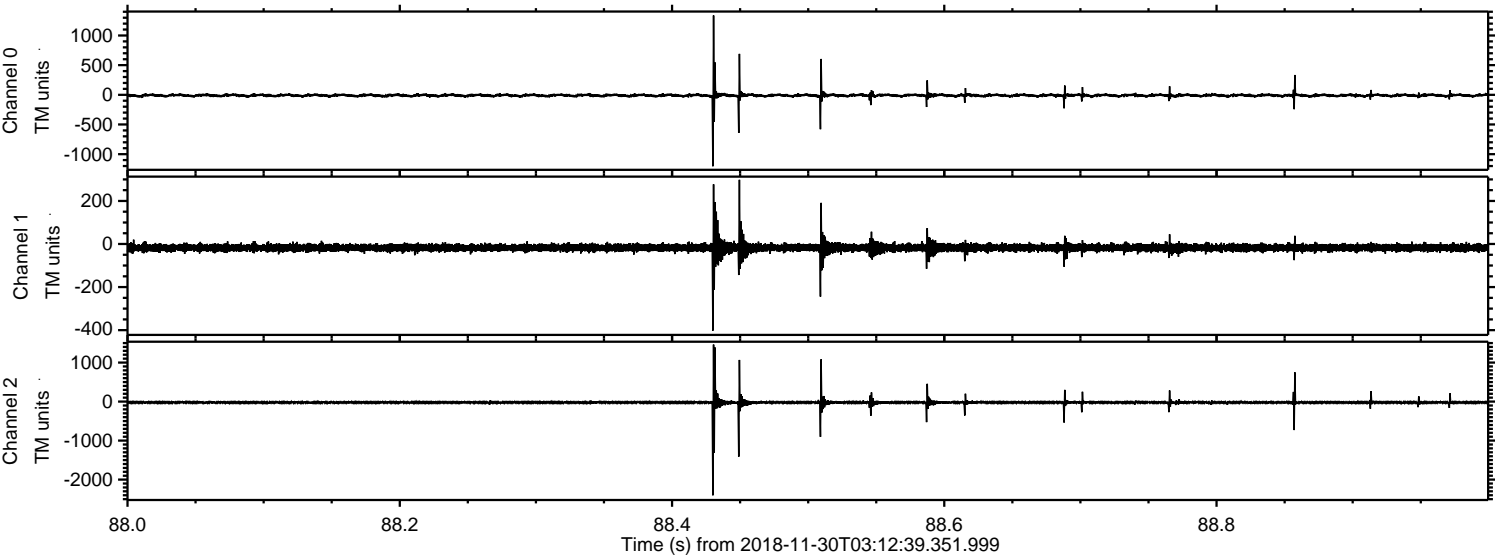

Processed Fri Nov 30 04:20:44 2018 by ELM ver.2012-10-06 from 001__elm20181130_031238__dat00.bin

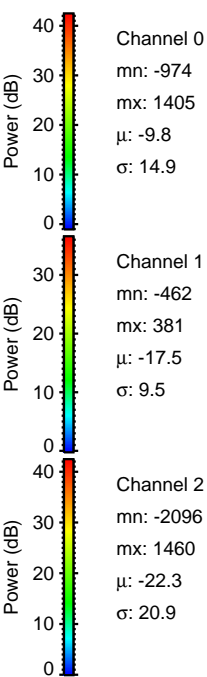
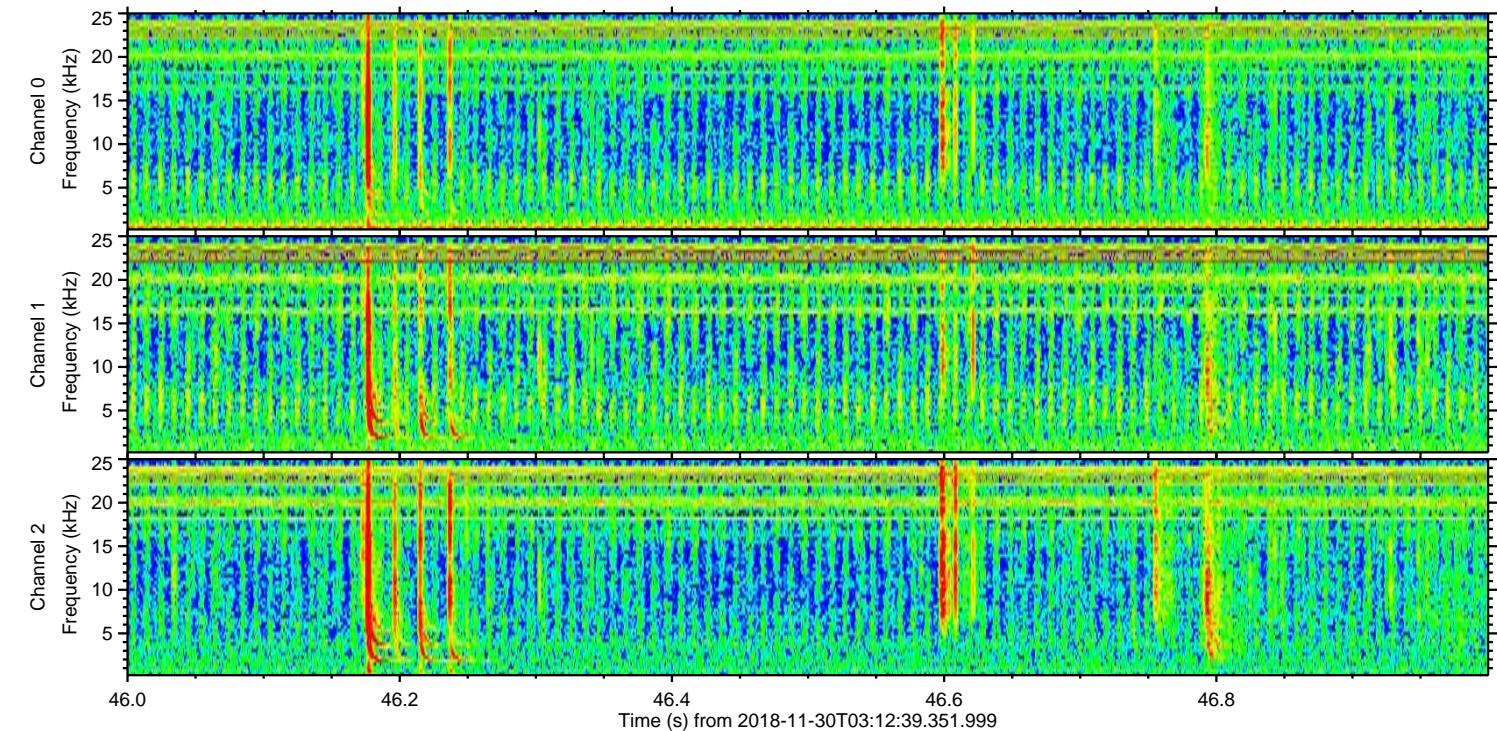
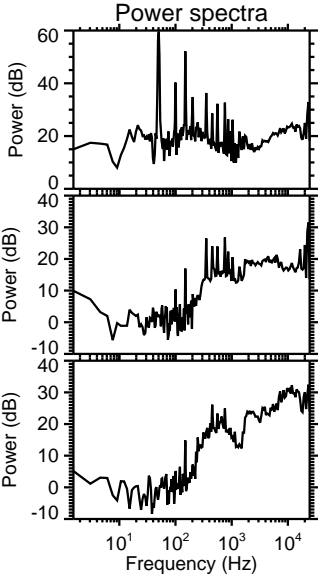
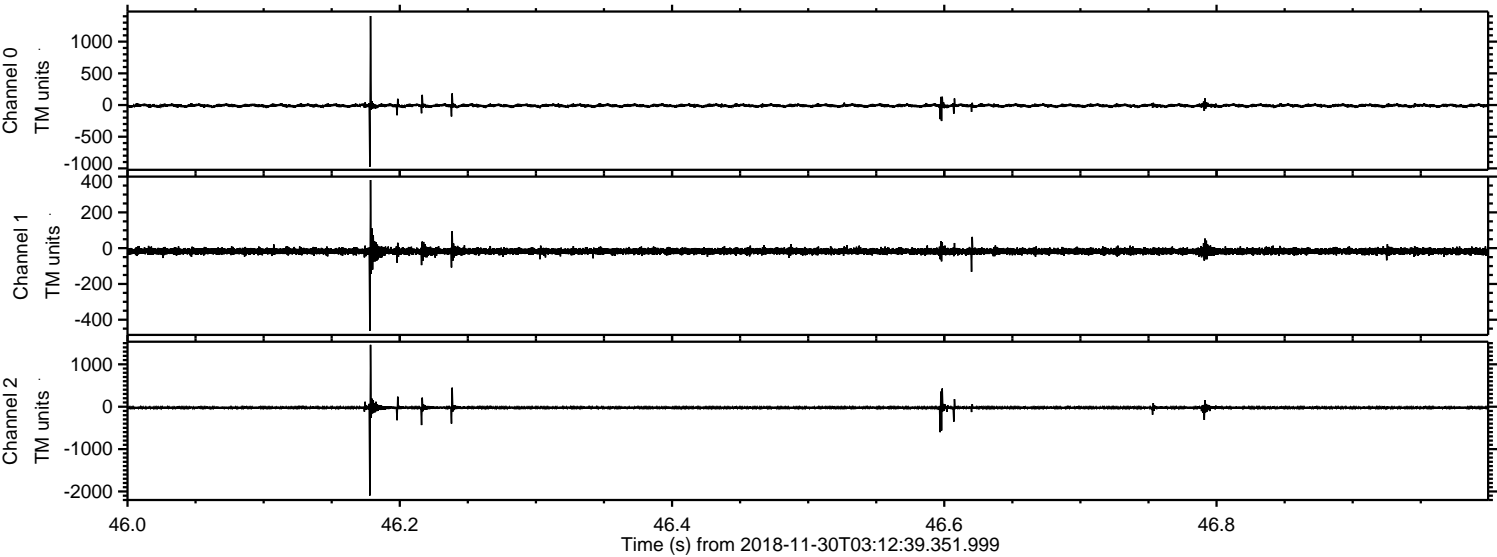

Processed Fri Nov 30 04:20:44 2018 by ELM ver.2012-10-06 from 001__elm20181130_031238__dat00.bin

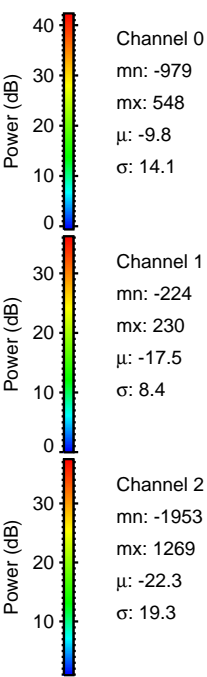
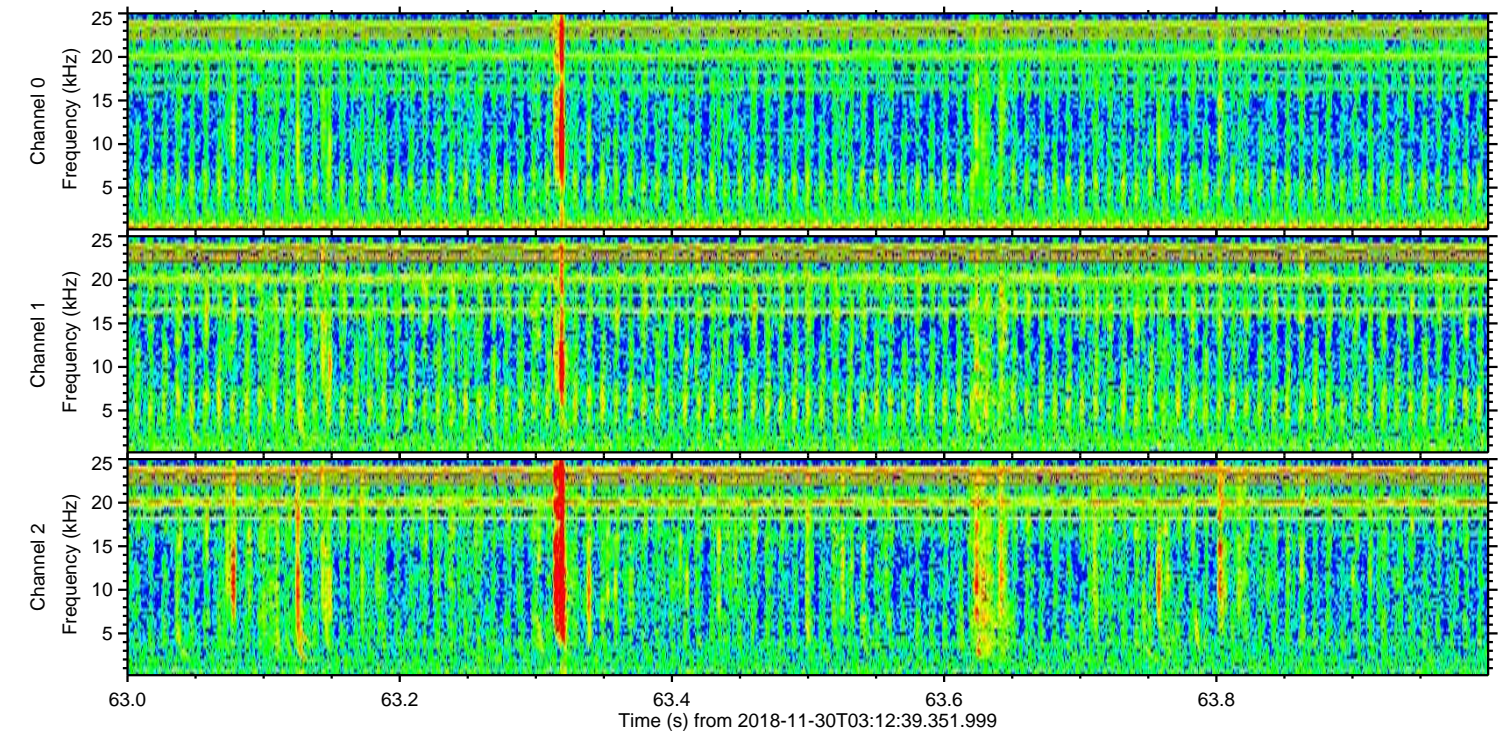
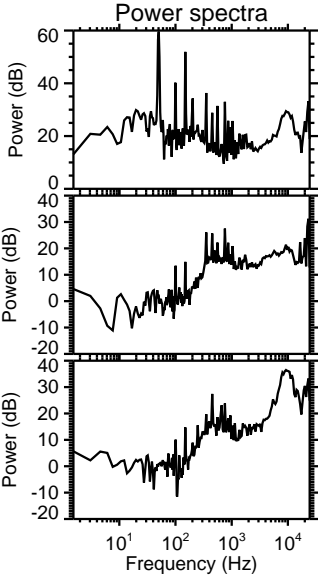
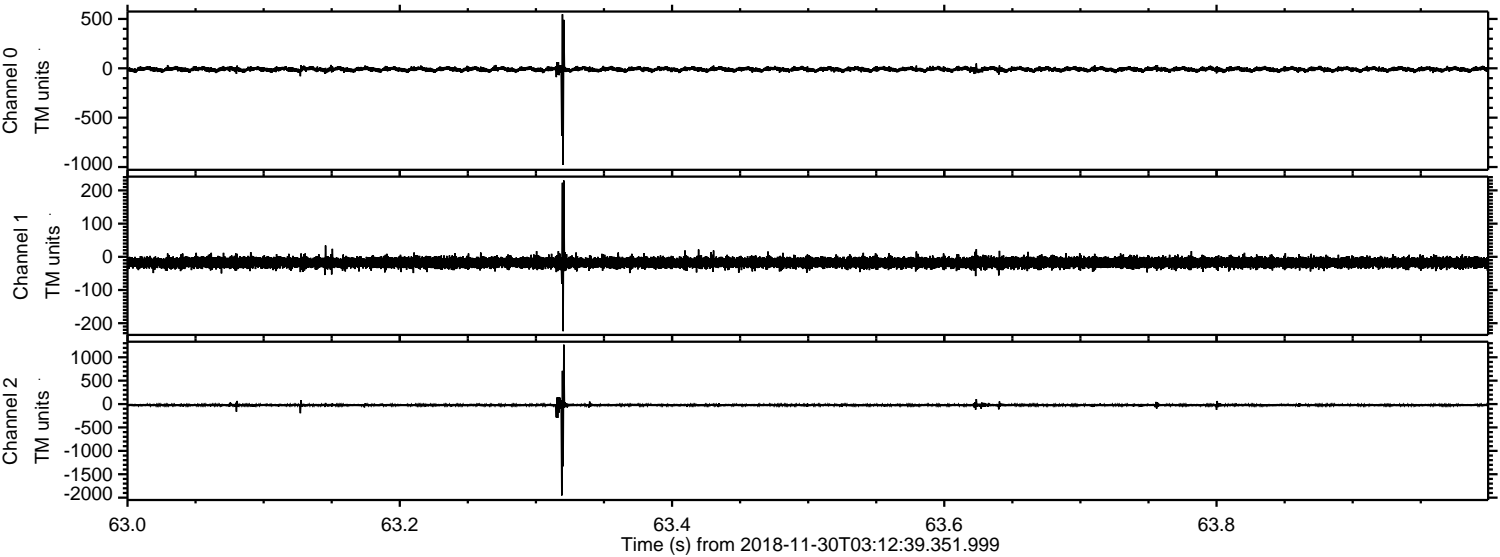

Processed Fri Nov 30 04:20:45 2018 by ELM ver.2012-10-06 from 001__elm20181130_031238__dat00.bin

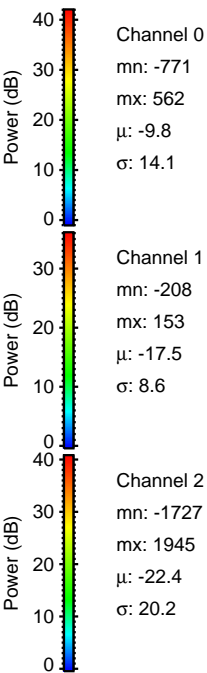
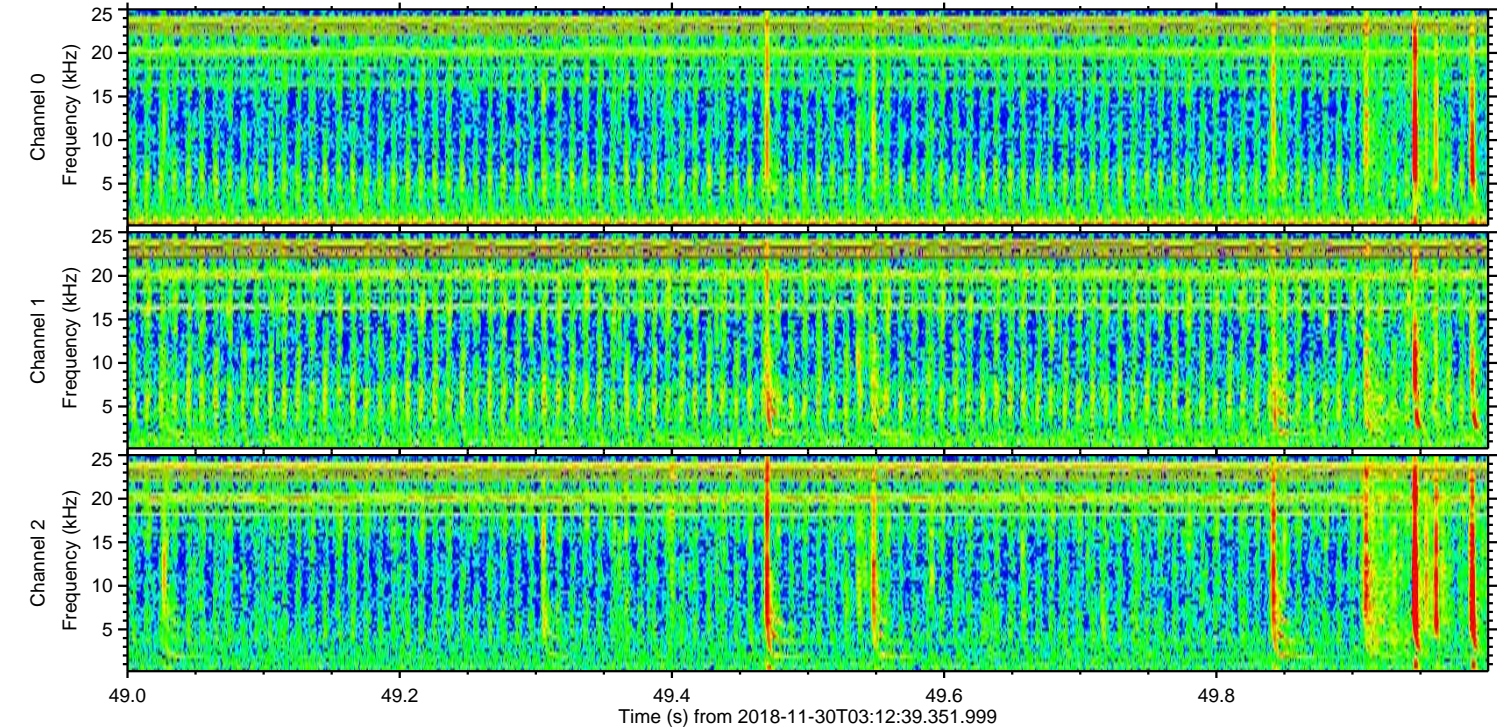
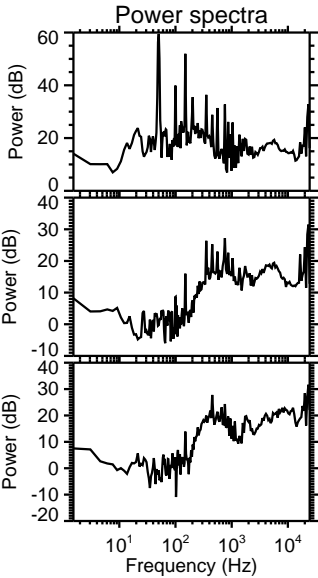
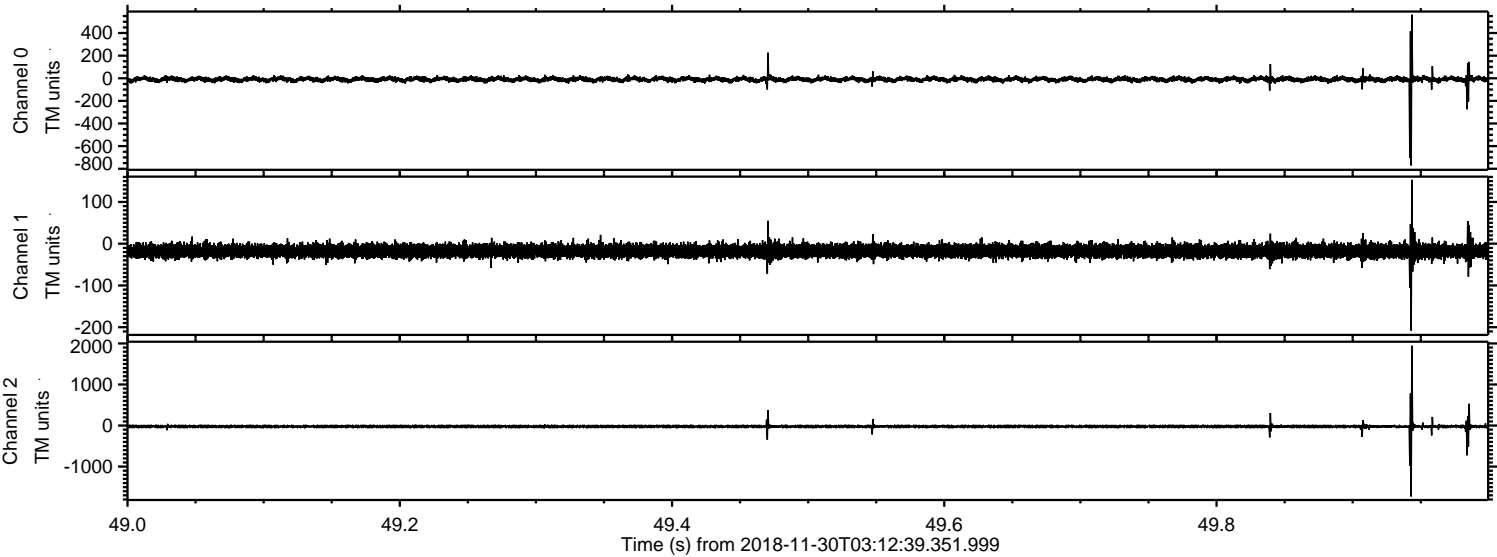

Processed Fri Nov 30 04:20:45 2018 by ELM ver.2012-10-06 from 001__elm20181130_031238__dat00.bin

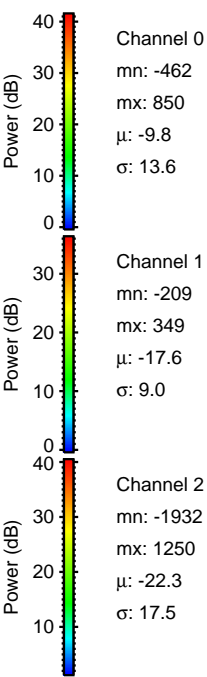
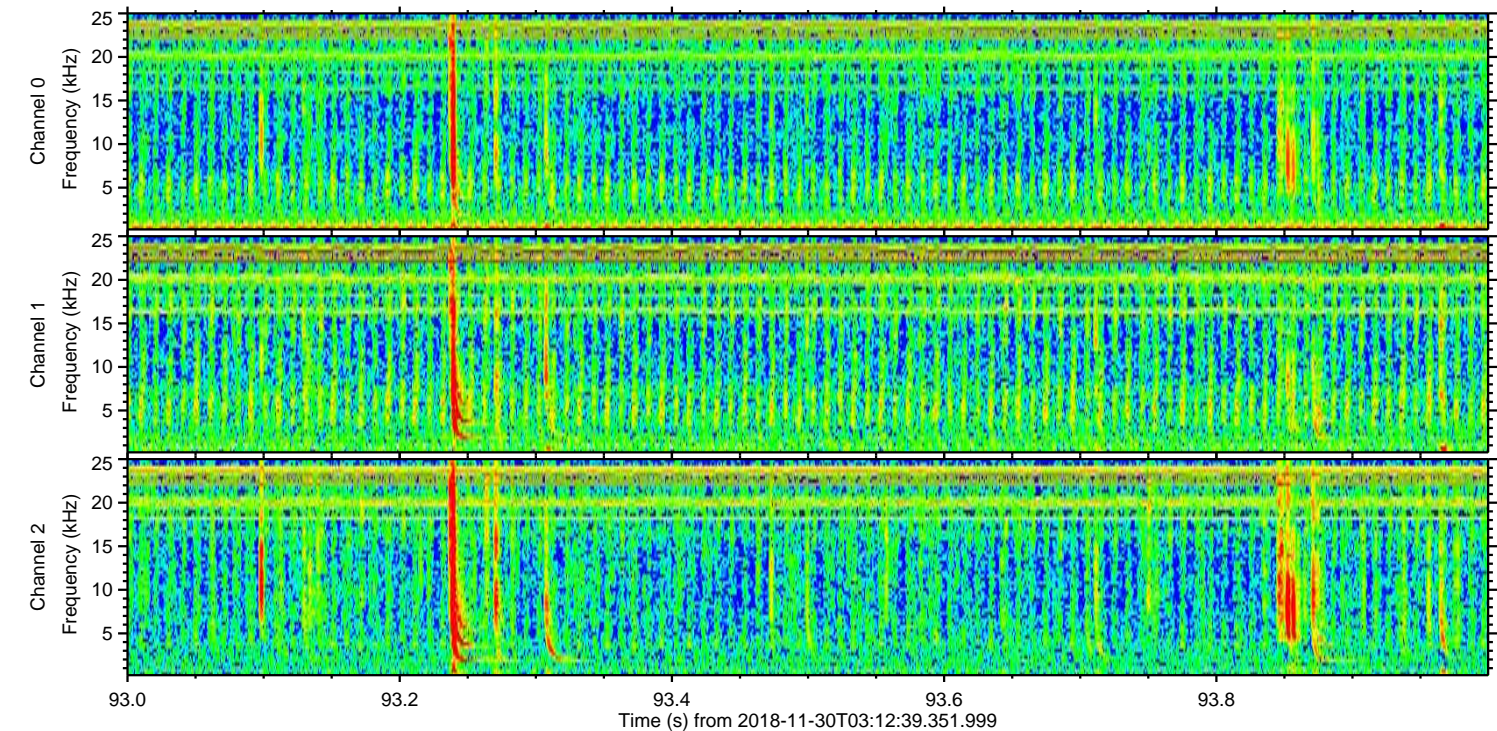
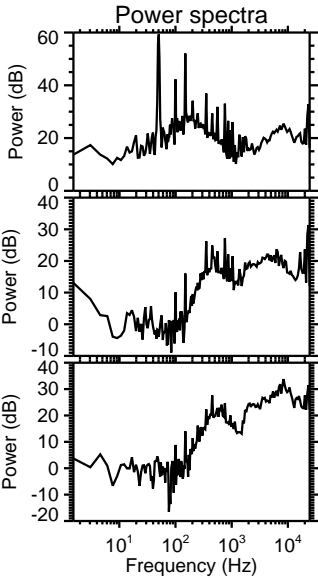
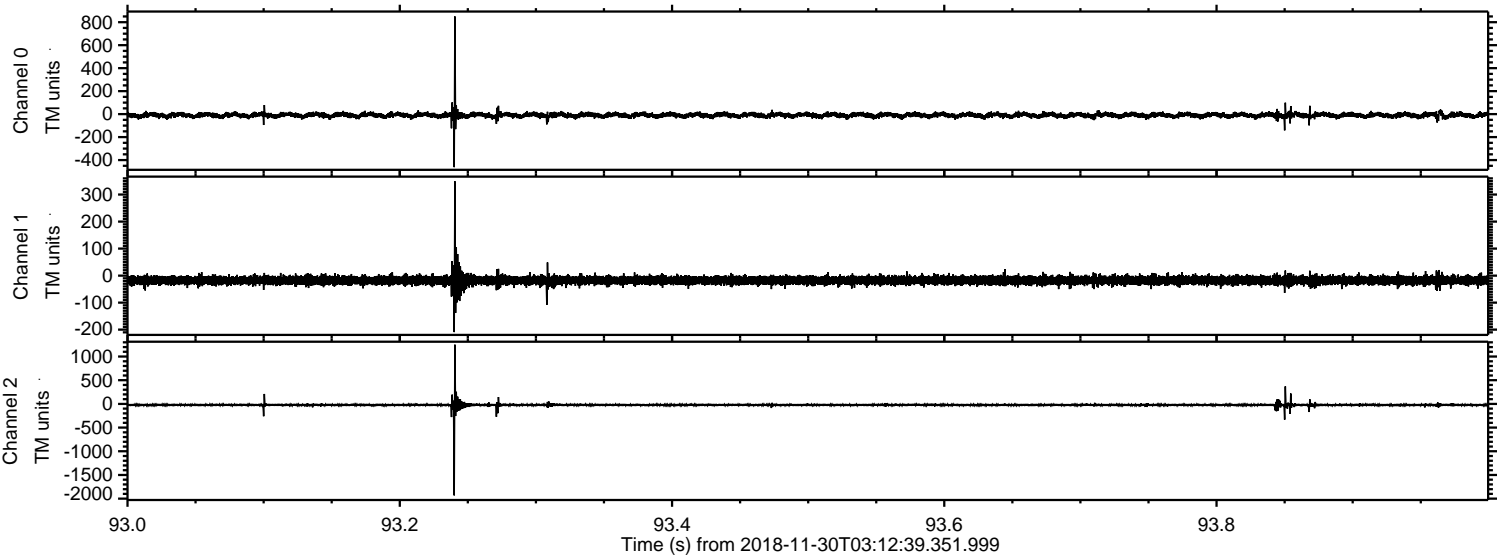

Processed Fri Nov 30 04:20:46 2018 by ELM ver.2012-10-06 from 001__elm201811130_031238__dat00.bin

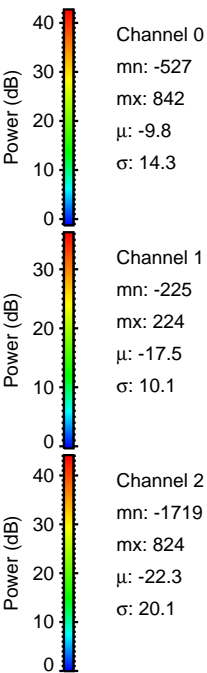
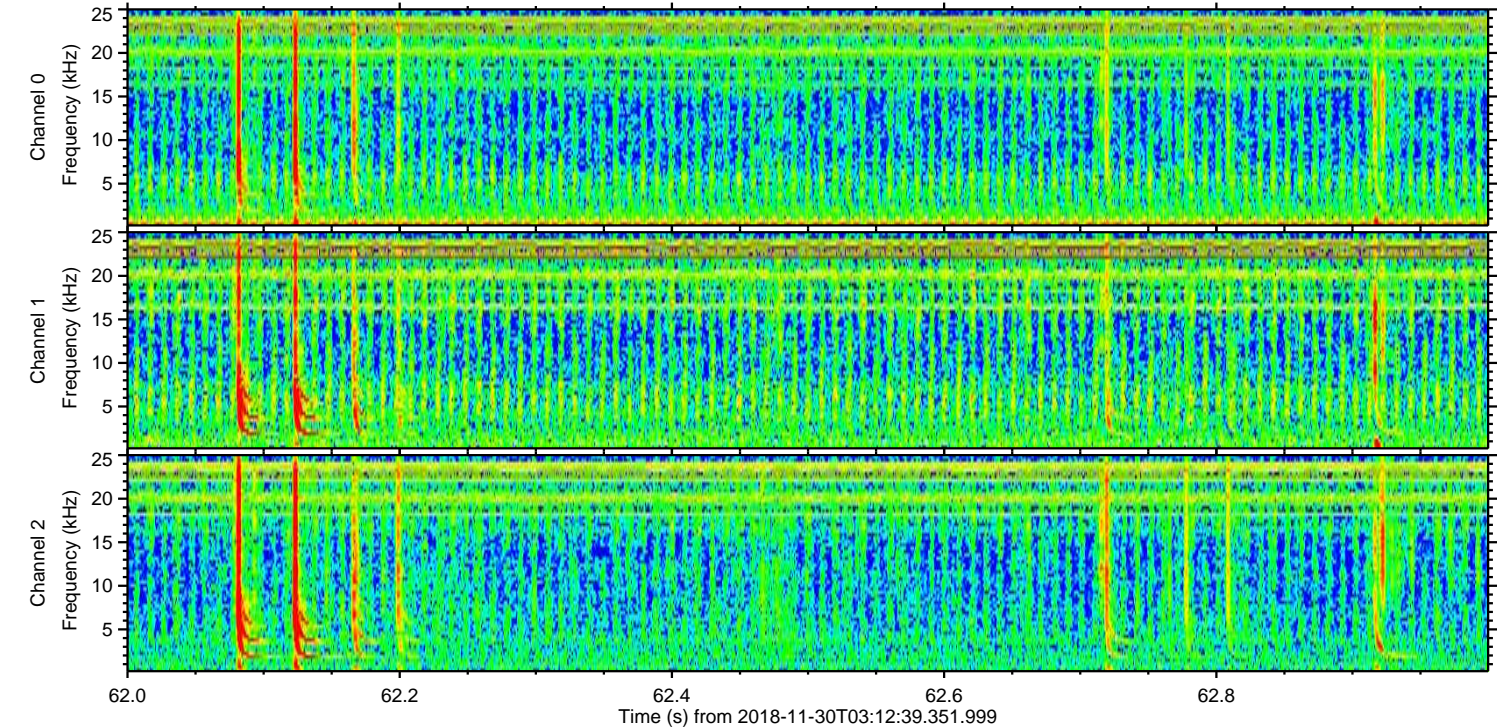
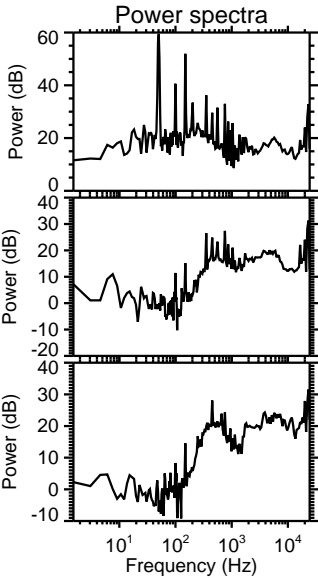
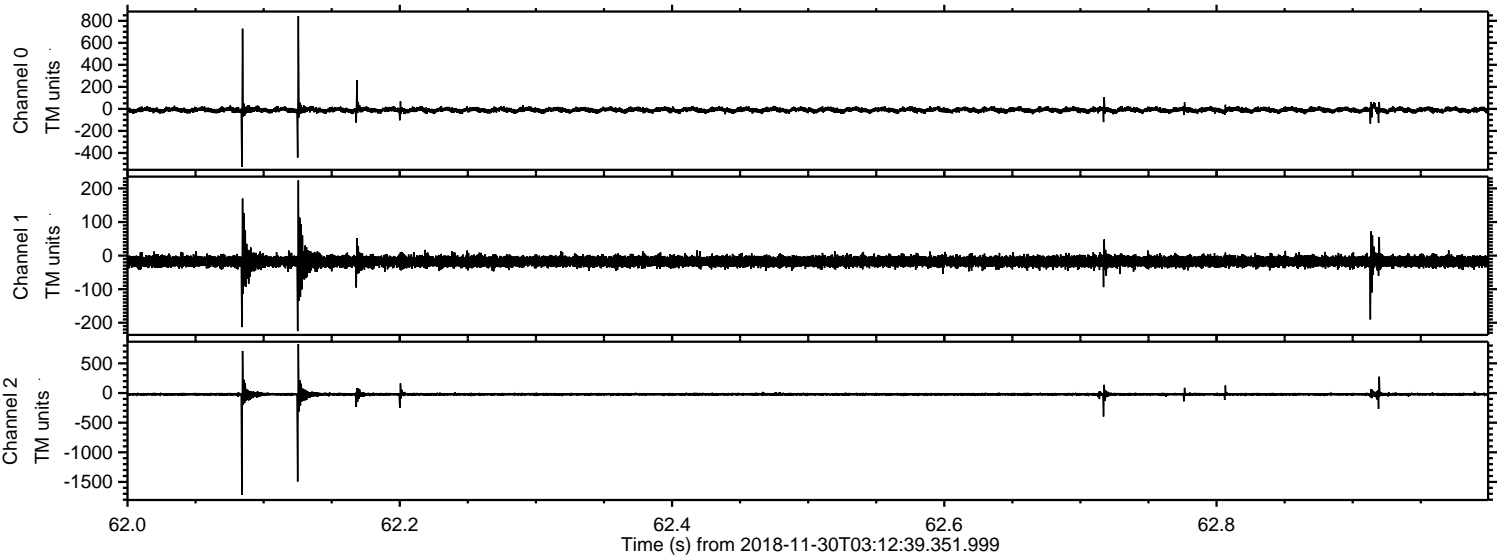

Processed Fri Nov 30 04:20:47 2018 by ELM ver.2012-10-06 from 001__elm20181130_031238__dat00.bin

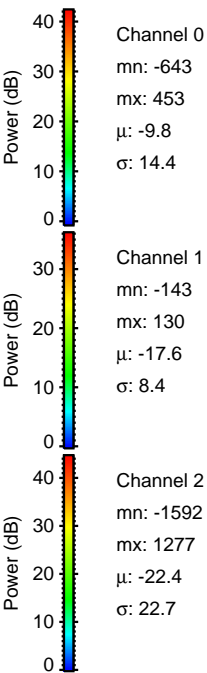
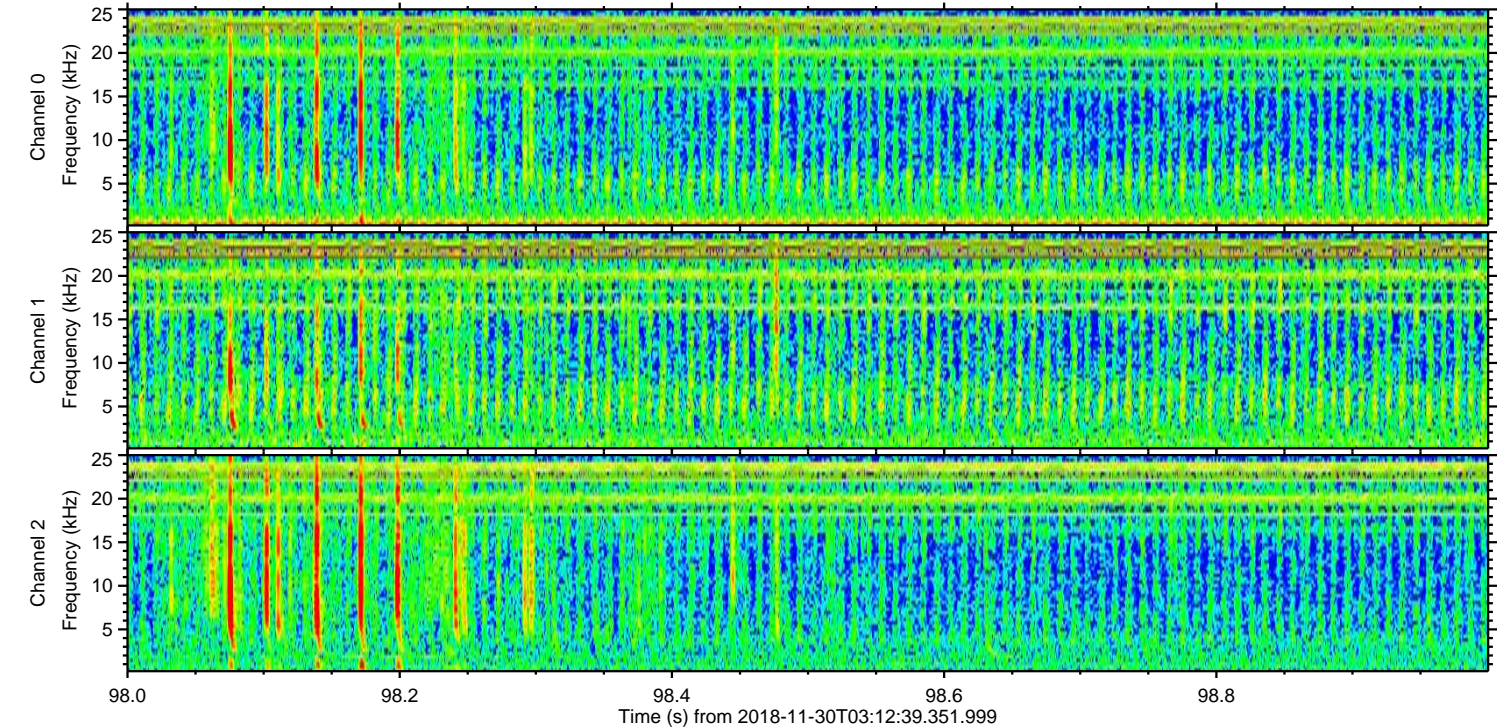
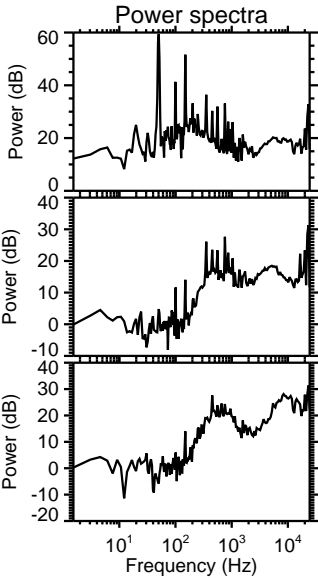
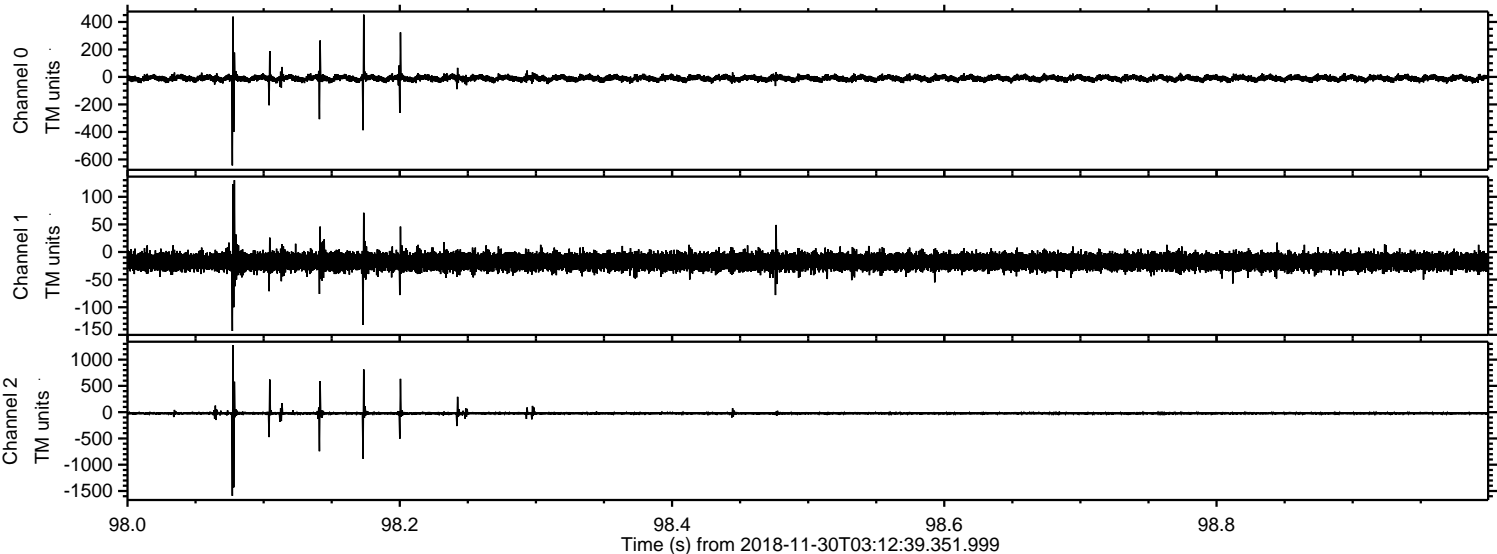

Processed Fri Nov 30 04:20:47 2018 by ELM ver.2012-10-06 from 001__elm20181130_031238__dat00.bin

