

ELMAVAN 3D WAVEFORMS (Measured data sampled at 50 kHz) 51000 packets of 144 samples from 2018-11-24T17:07:01.862.000.

Processed Sat Nov 24 18:15:16 2018 by ELM ver.2012-10-06 from 001__elm20181124_170700__dat00.bin

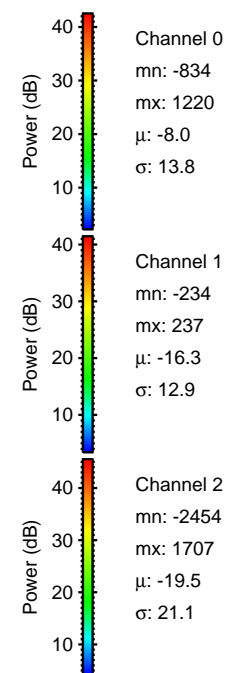
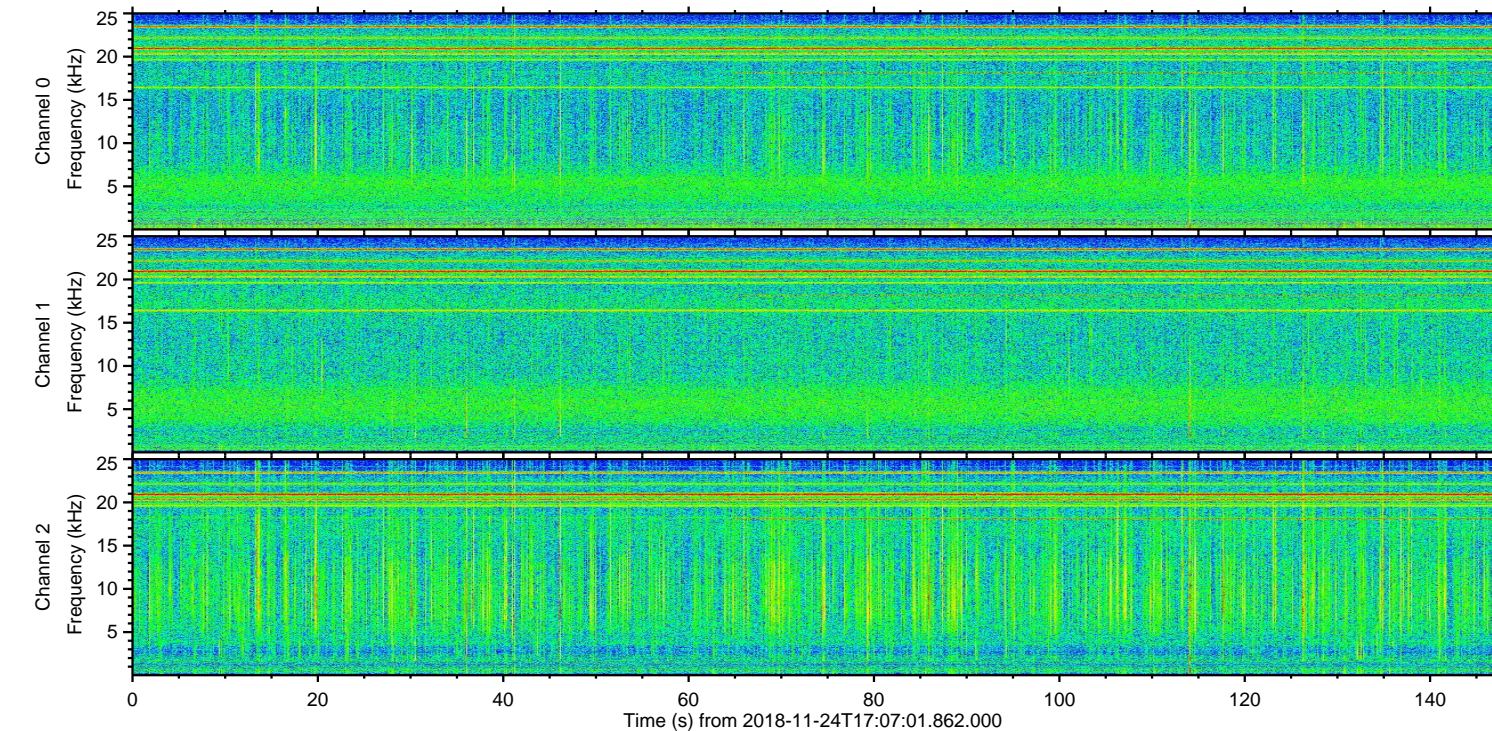
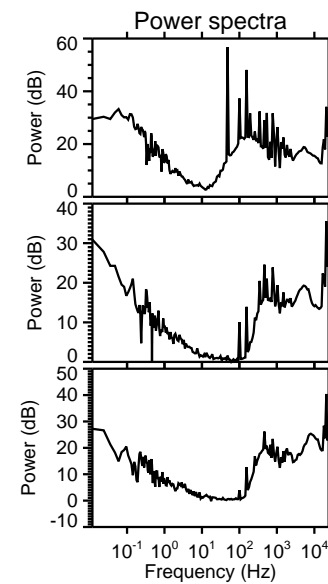
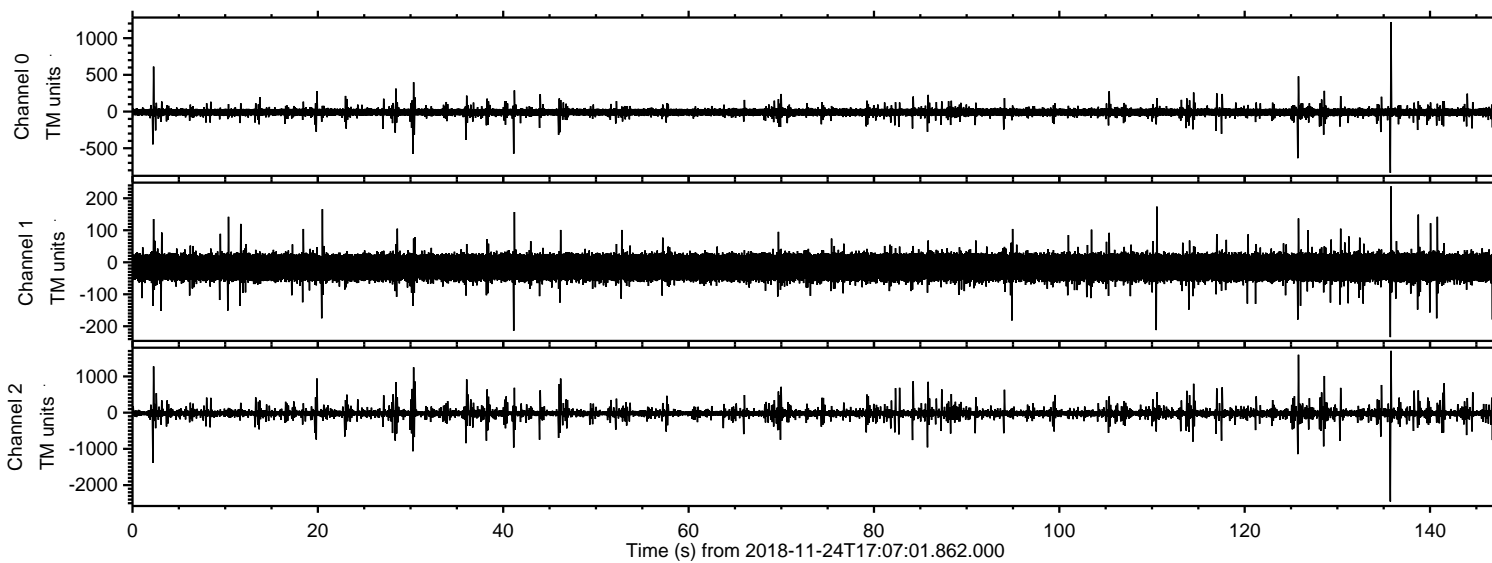

ELMAVAN 3D WAVEFORMS (Measured data sampled at 50 kHz) 51000 packets of 144 samples from 2018-11-24T17:07:01.862.000. Part 136/147

Processed Sat Nov 24 18:15:25 2018 by ELM ver.2012-10-06 from 001__elm20181124_170700__dat00.bin

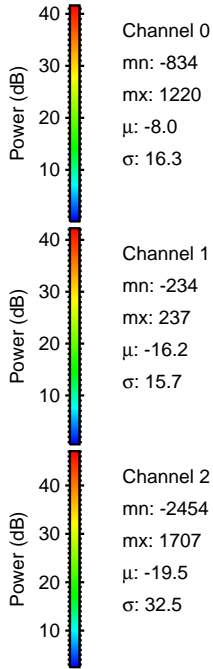
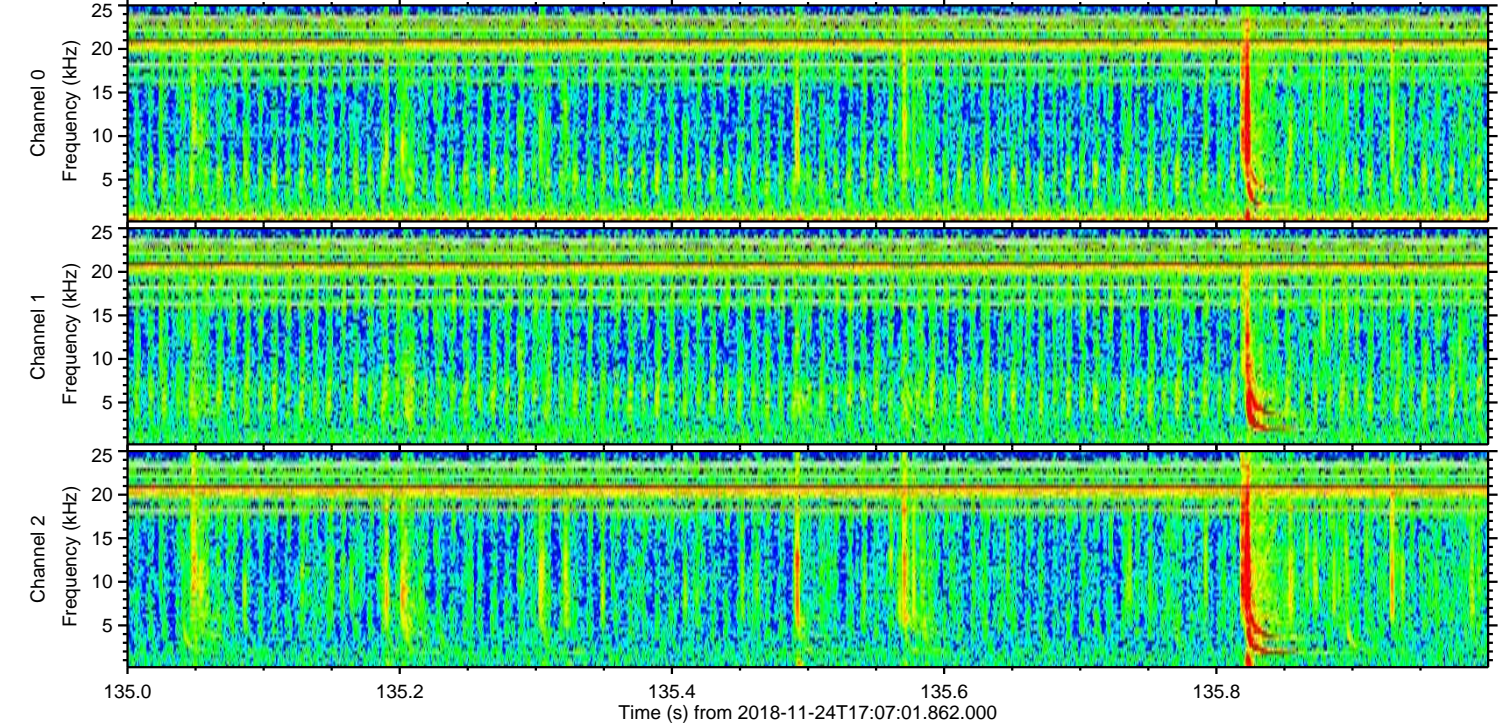
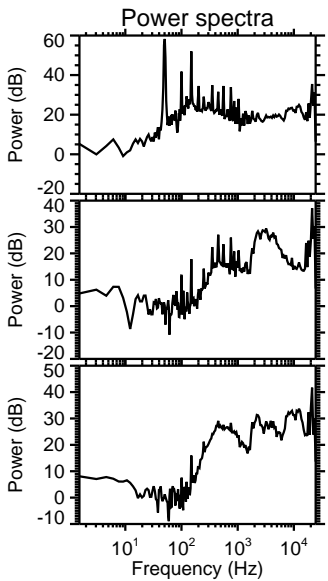
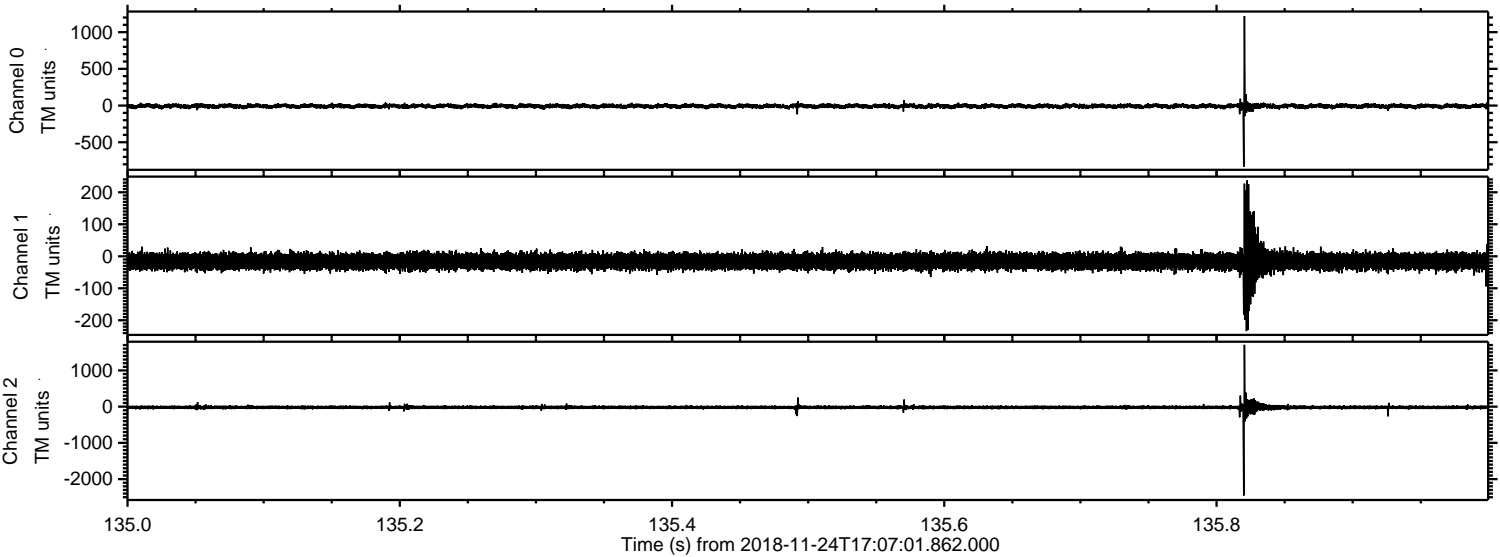

ELMAVAN 3D WAVEFORMS (Measured data sampled at 50 kHz) 51000 packets of 144 samples from 2018-11-24T17:07:01.862.000. Part 126/147

Processed Sat Nov 24 18:15:26 2018 by ELM ver.2012-10-06 from 001__elm20181124_170700__dat00.bin

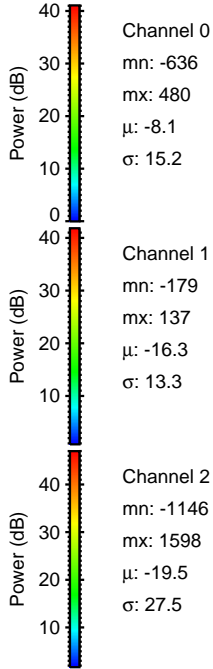
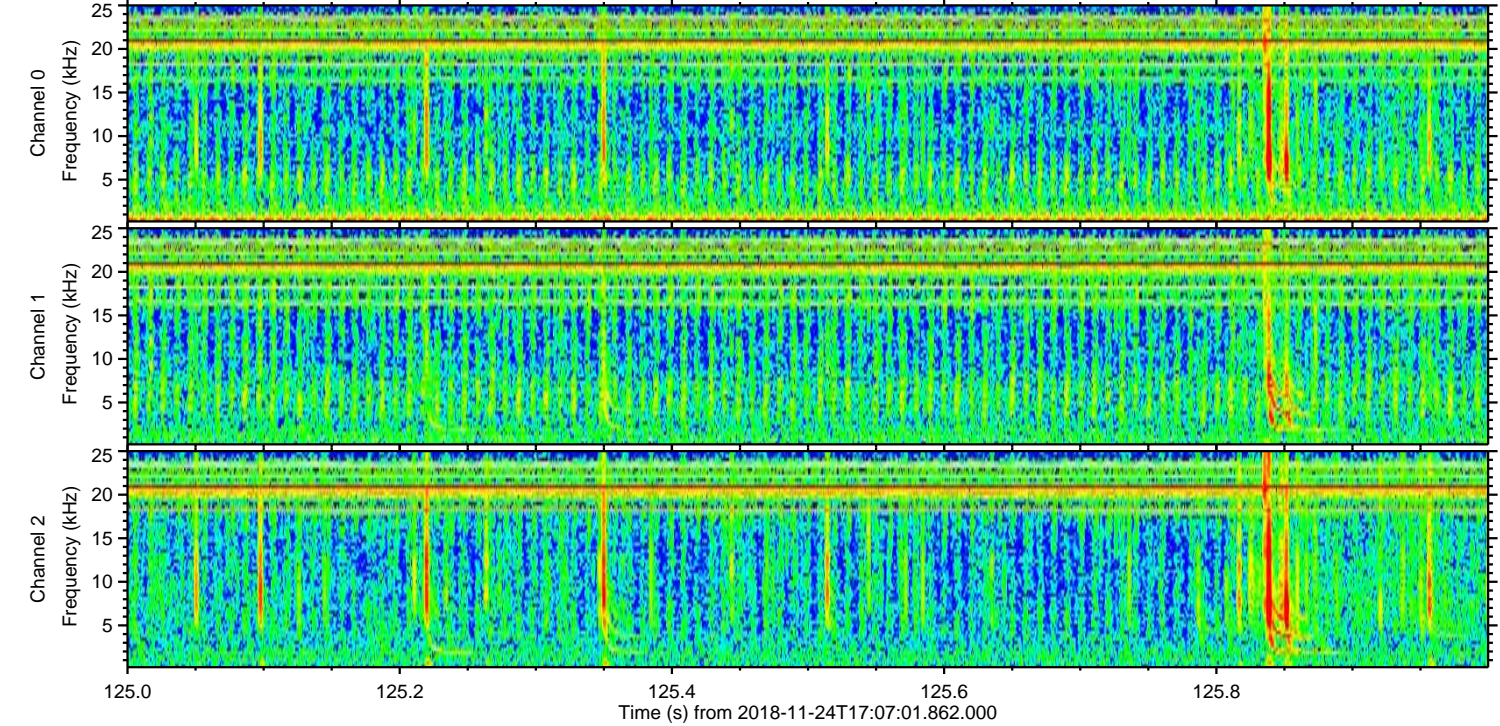
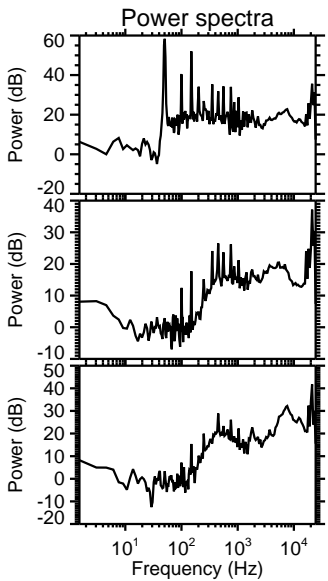
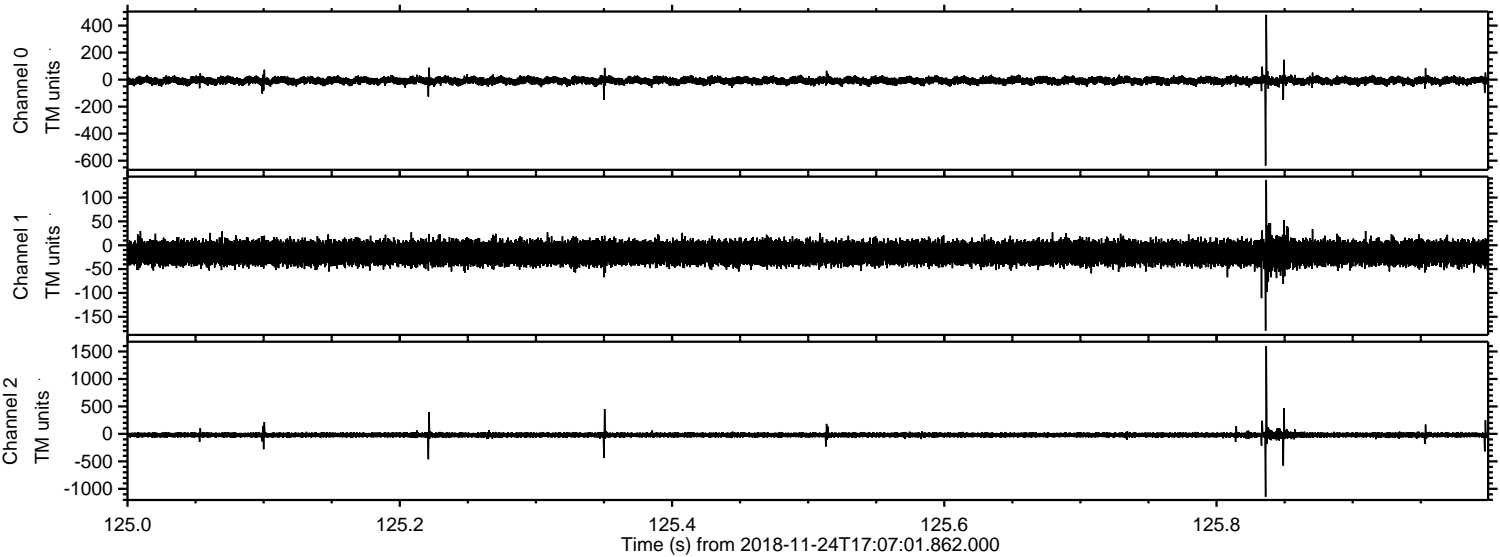

ELMAVAN 3D WAVEFORMS (Measured data sampled at 50 kHz) 51000 packets of 144 samples from 2018-11-24T17:07:01.862.000. Part 3/147

Processed Sat Nov 24 18:15:27 2018 by ELM ver.2012-10-06 from 001__elm20181124_170700__dat00.bin

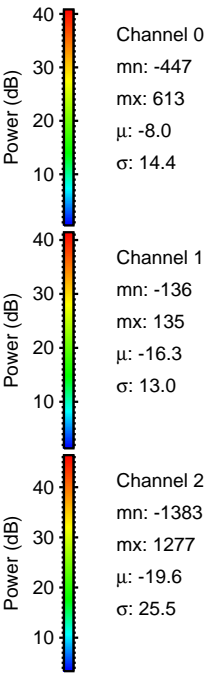
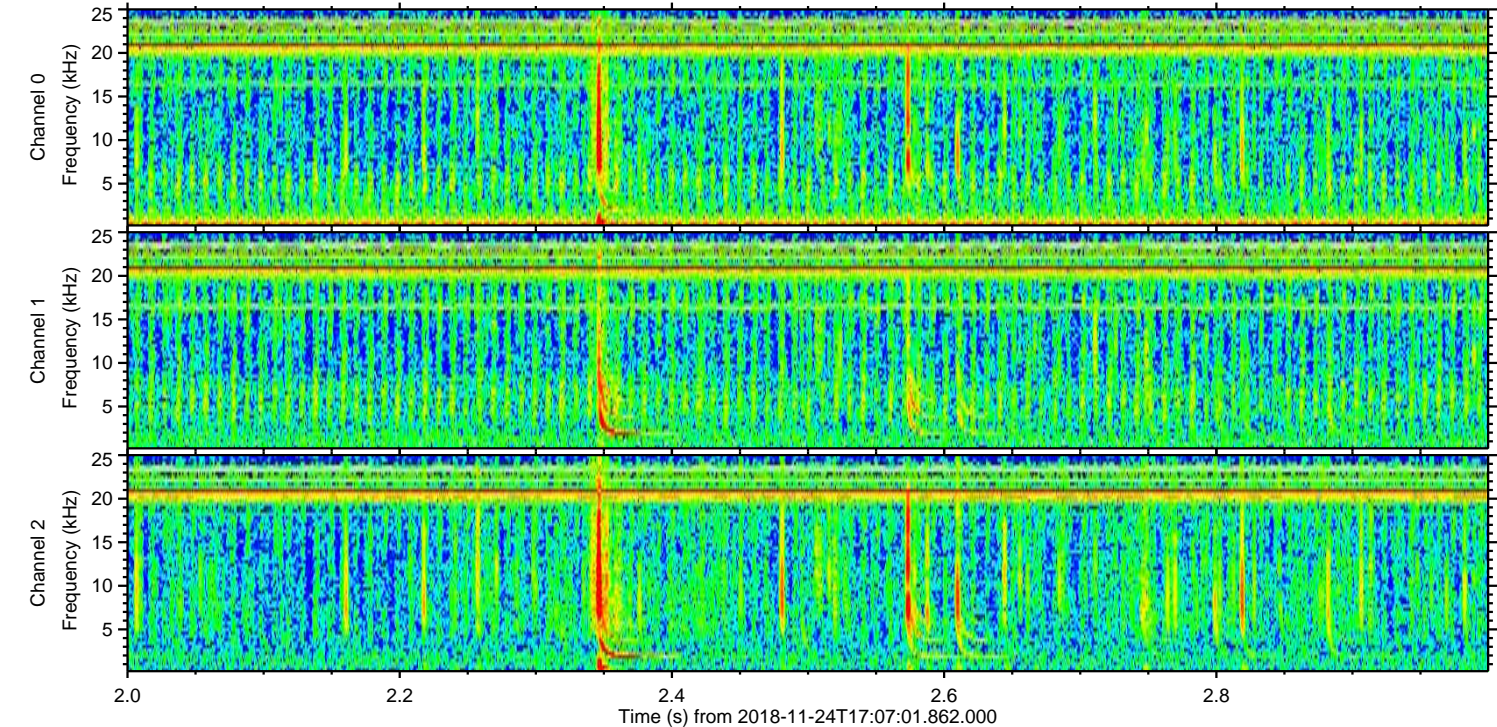
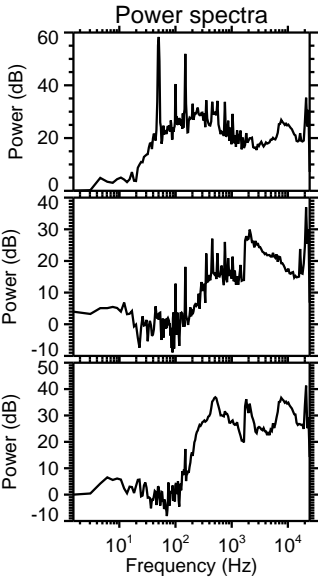
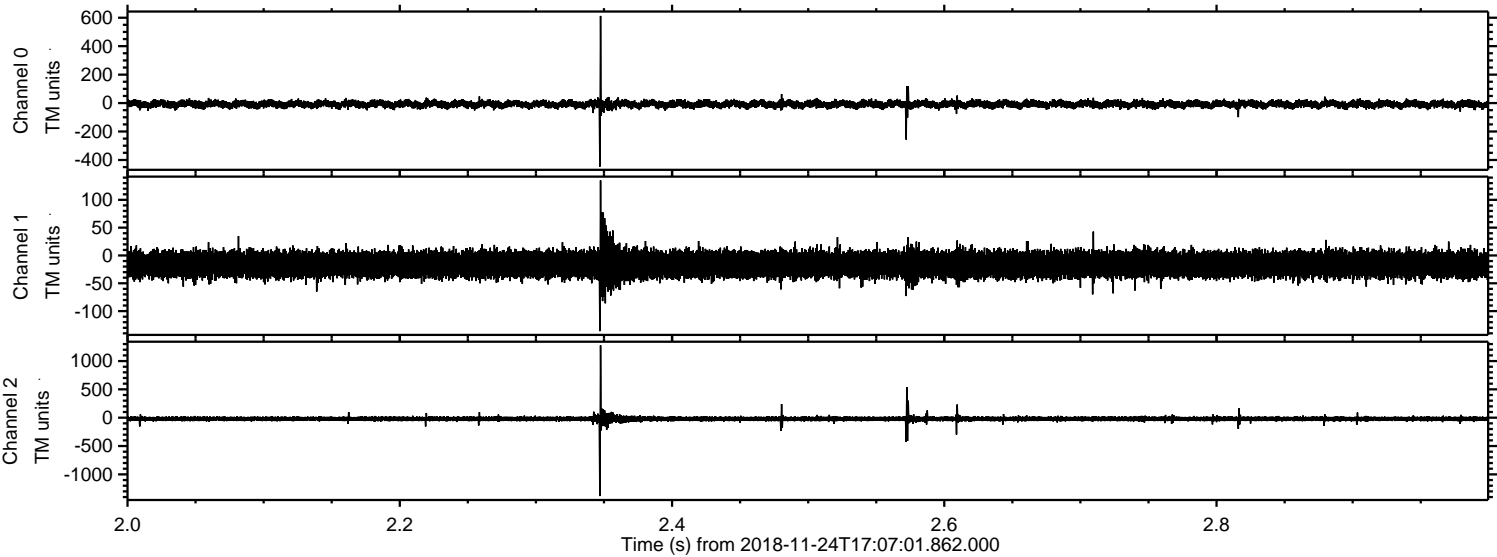

Processed Sat Nov 24 18:15:27 2018 by ELM ver.2012-10-06 from 001__elm20181124_170700__dat00.bin

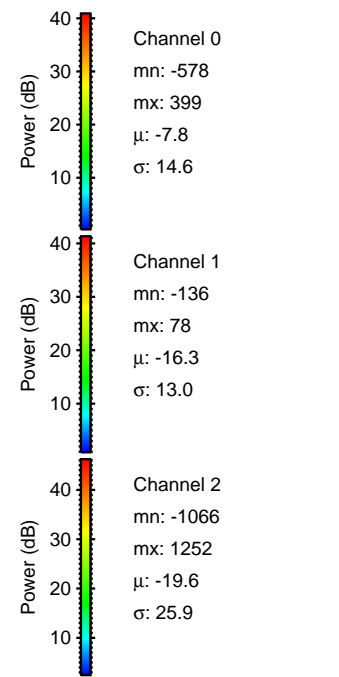
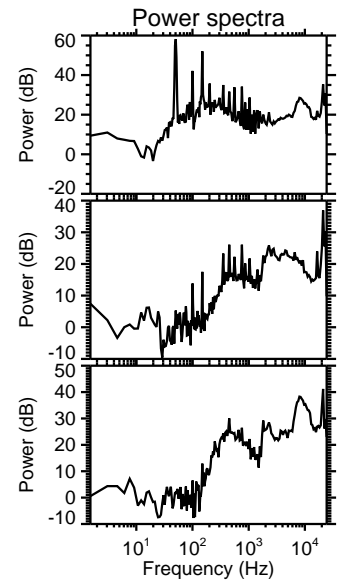
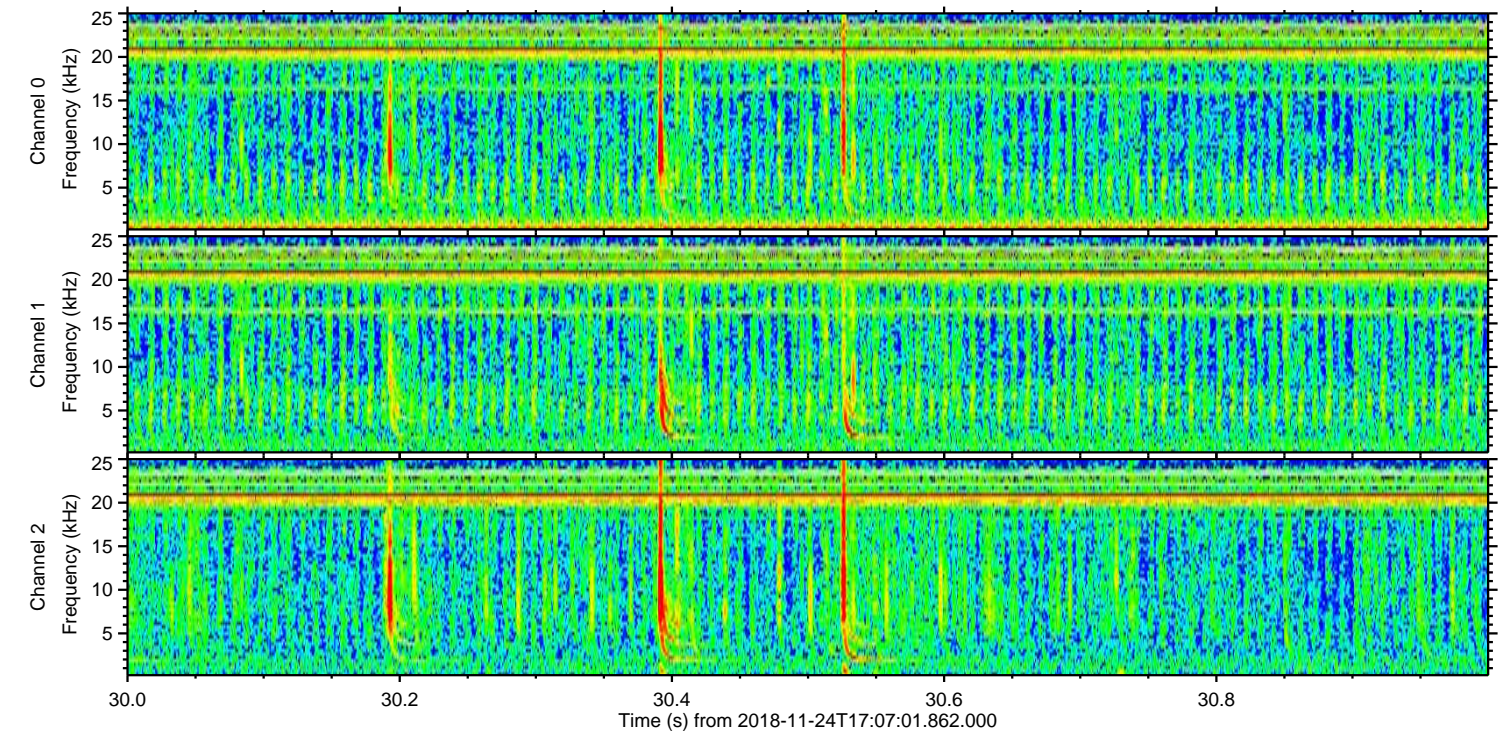
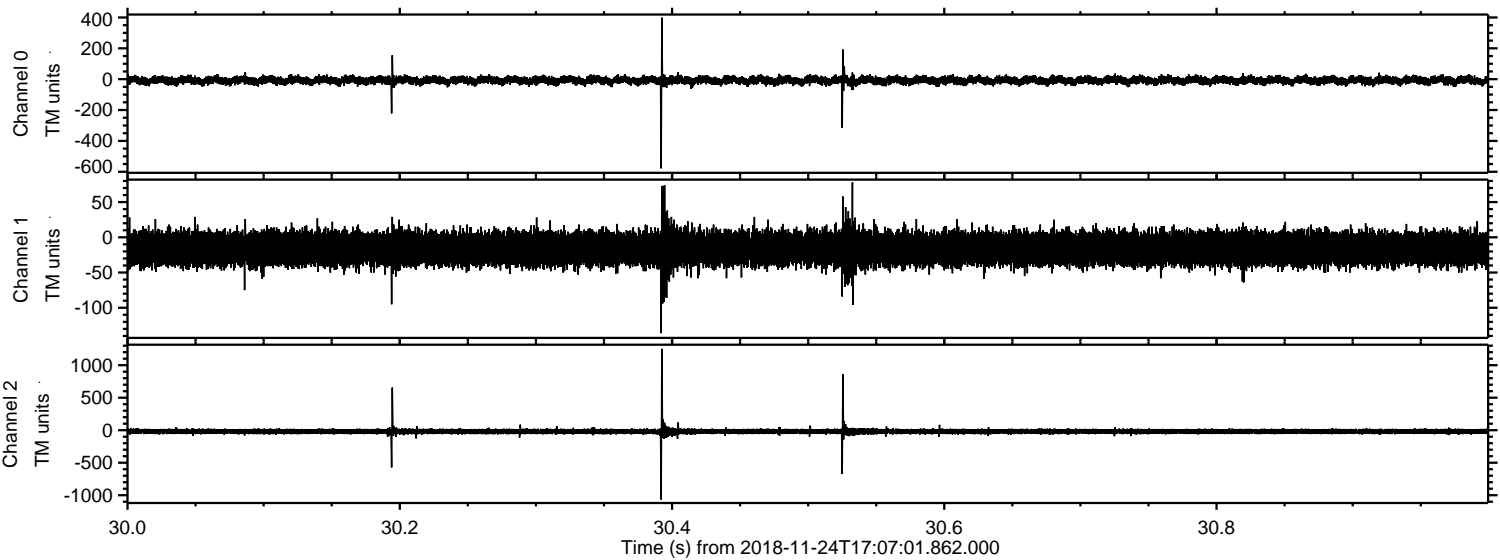

ELMAVAN 3D WAVEFORMS (Measured data sampled at 50 kHz) 51000 packets of 144 samples from 2018-11-24T17:07:01.862.000. Part 129/147

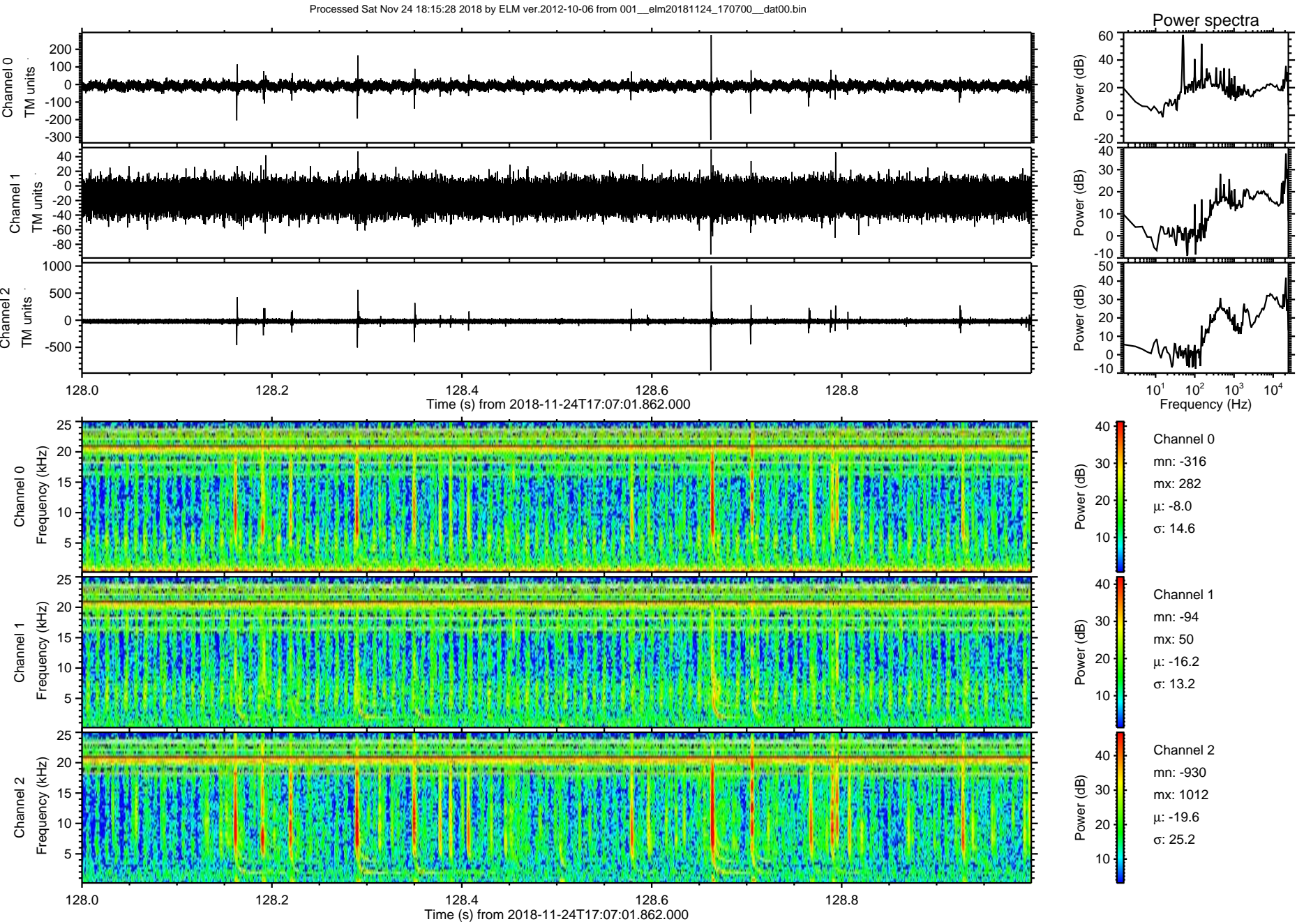

ELMAVAN 3D WAVEFORMS (Measured data sampled at 50 kHz) 51000 packets of 144 samples from 2018-11-24T17:07:01.862.000. Part 42/147

Processed Sat Nov 24 18:15:29 2018 by ELM ver.2012-10-06 from 001__elm20181124_170700__dat00.bin

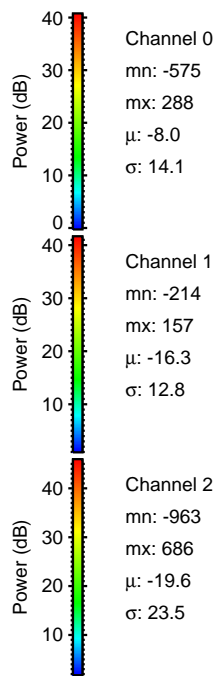
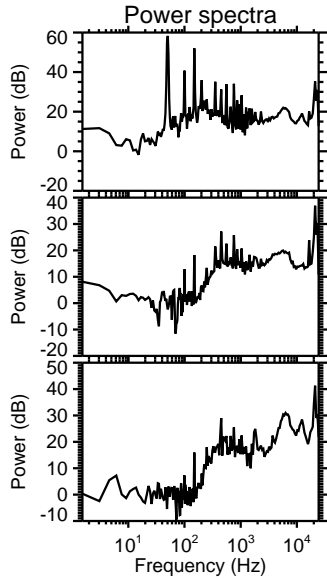
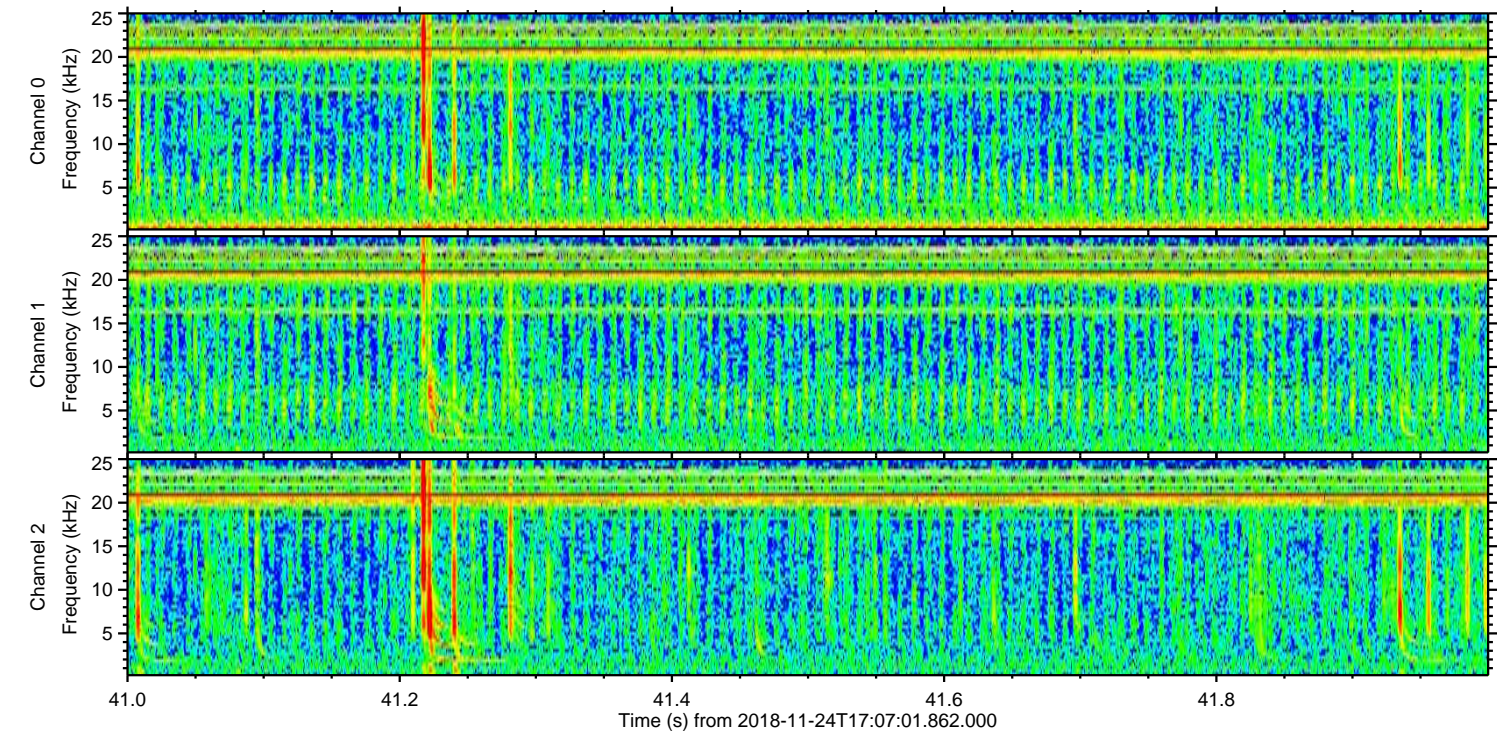
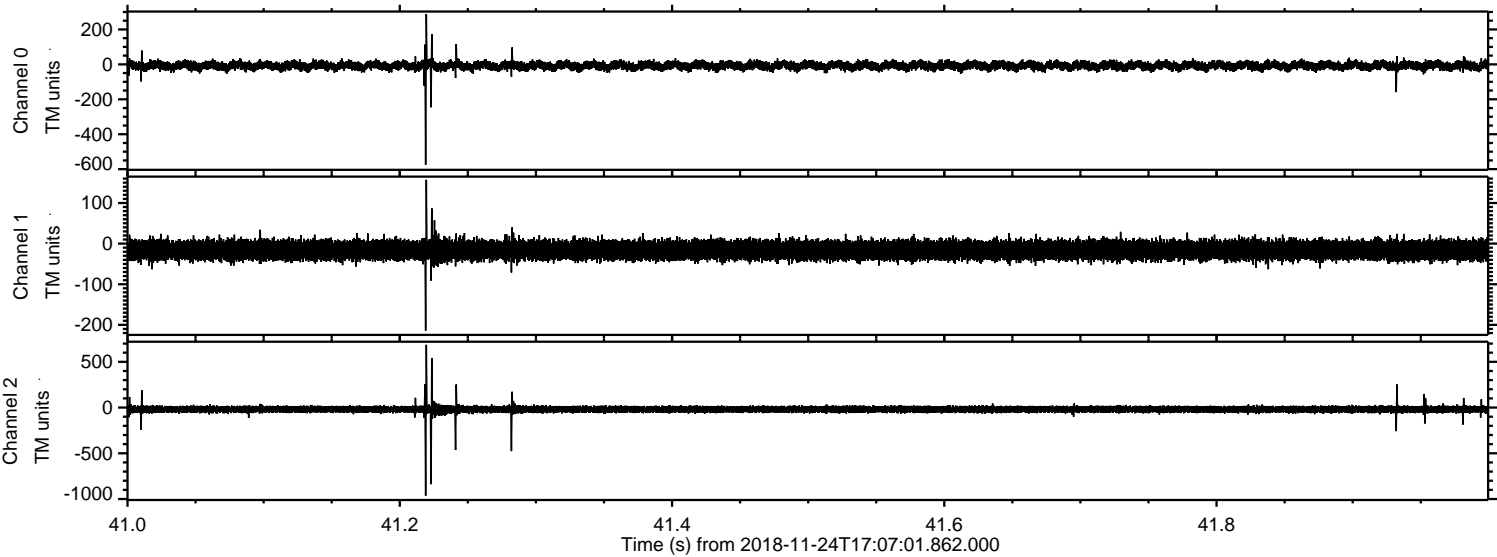

Processed Sat Nov 24 18:15:29 2018 by ELM ver.2012-10-06 from 001__elm20181124_170700__dat00.bin

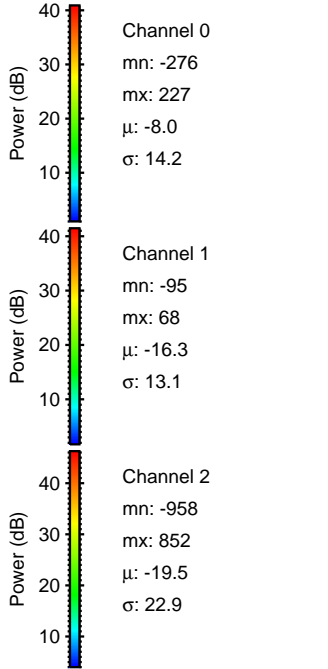
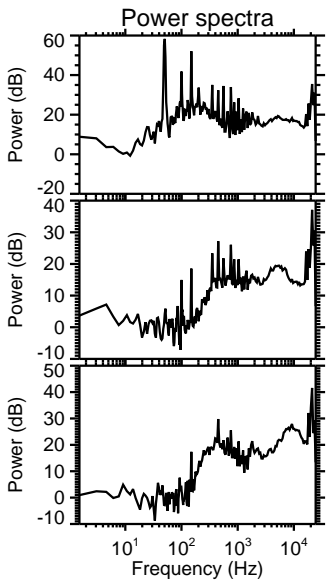
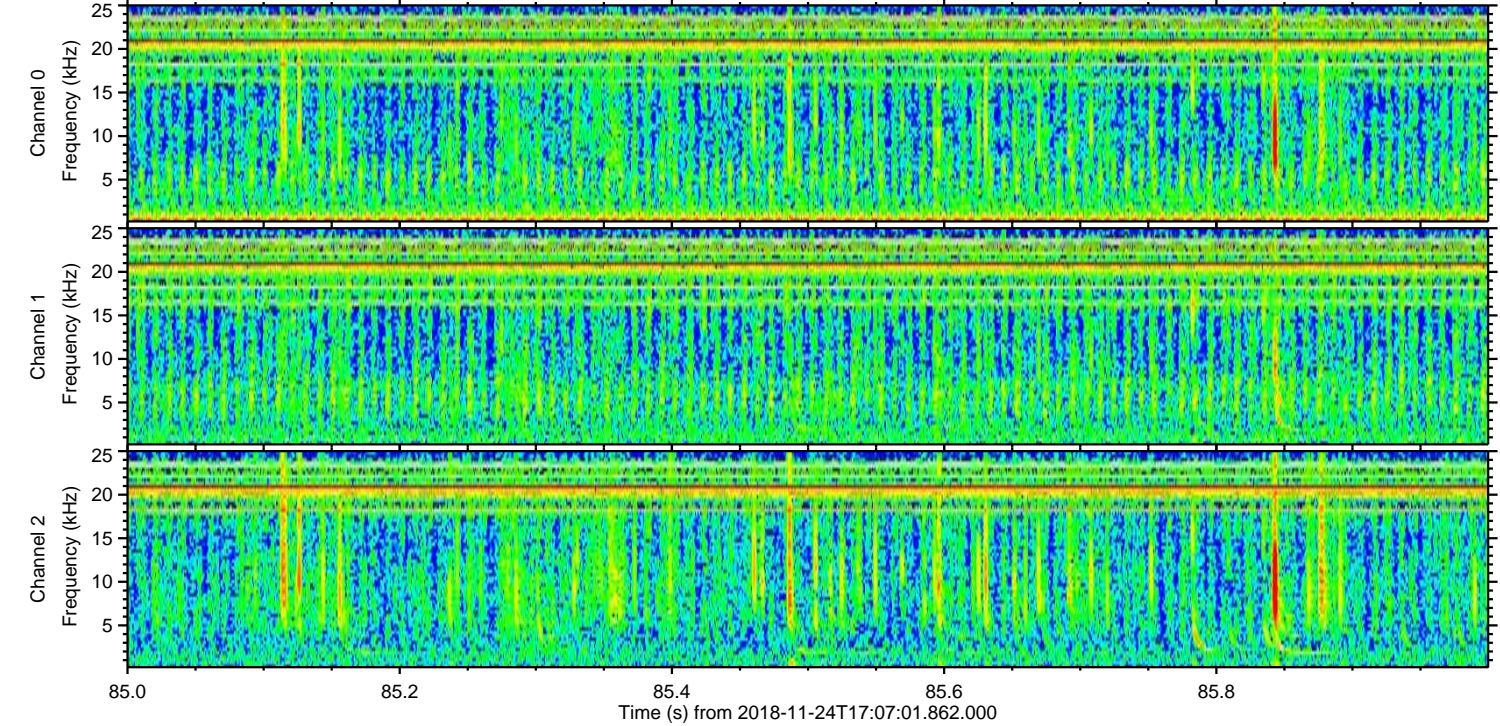
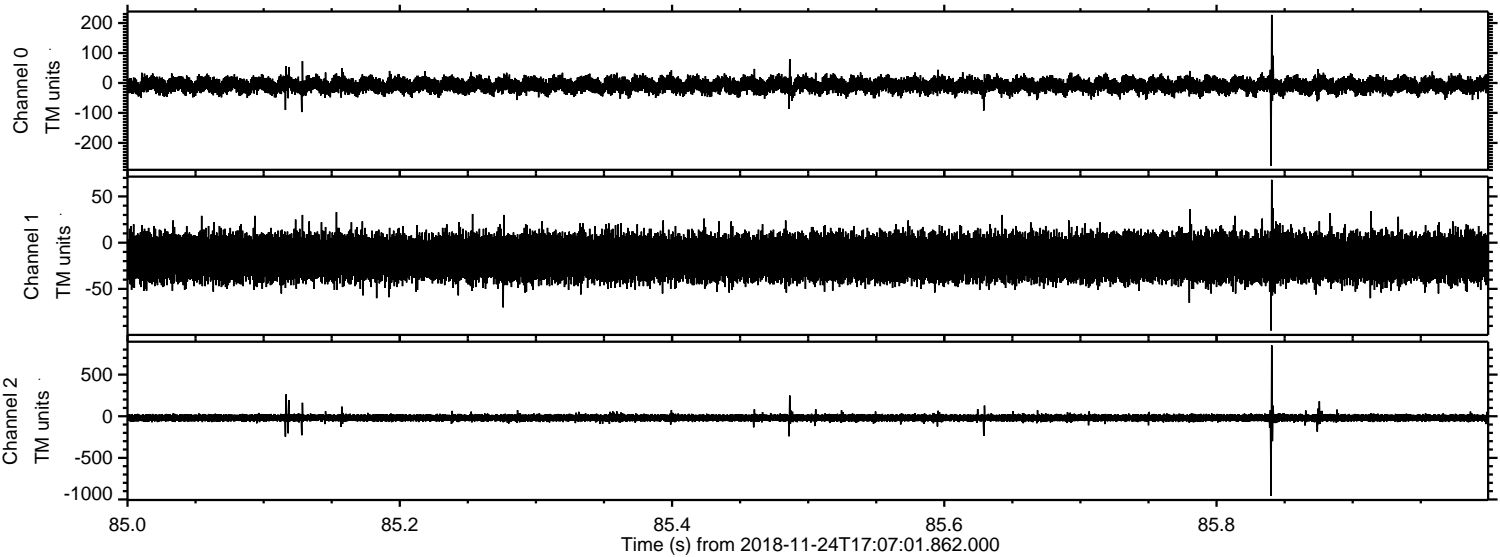

Processed Sat Nov 24 18:15:30 2018 by ELM ver.2012-10-06 from 001__elm20181124_170700__dat00.bin

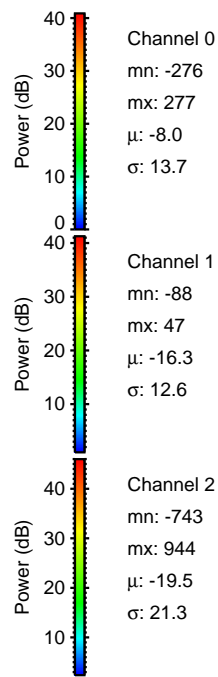
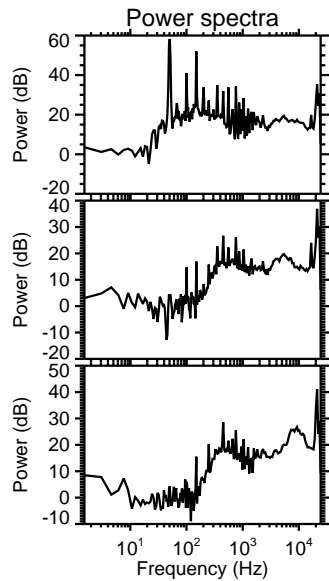
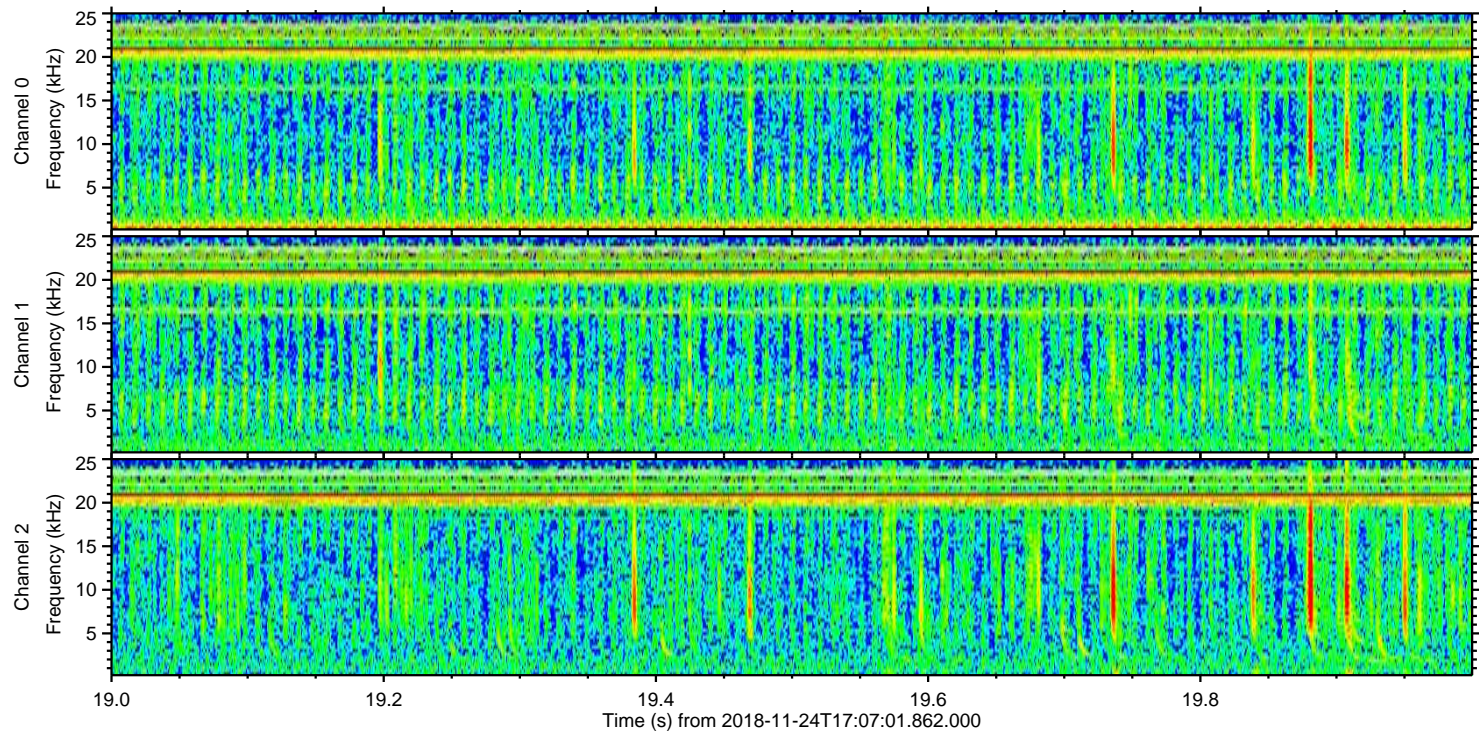
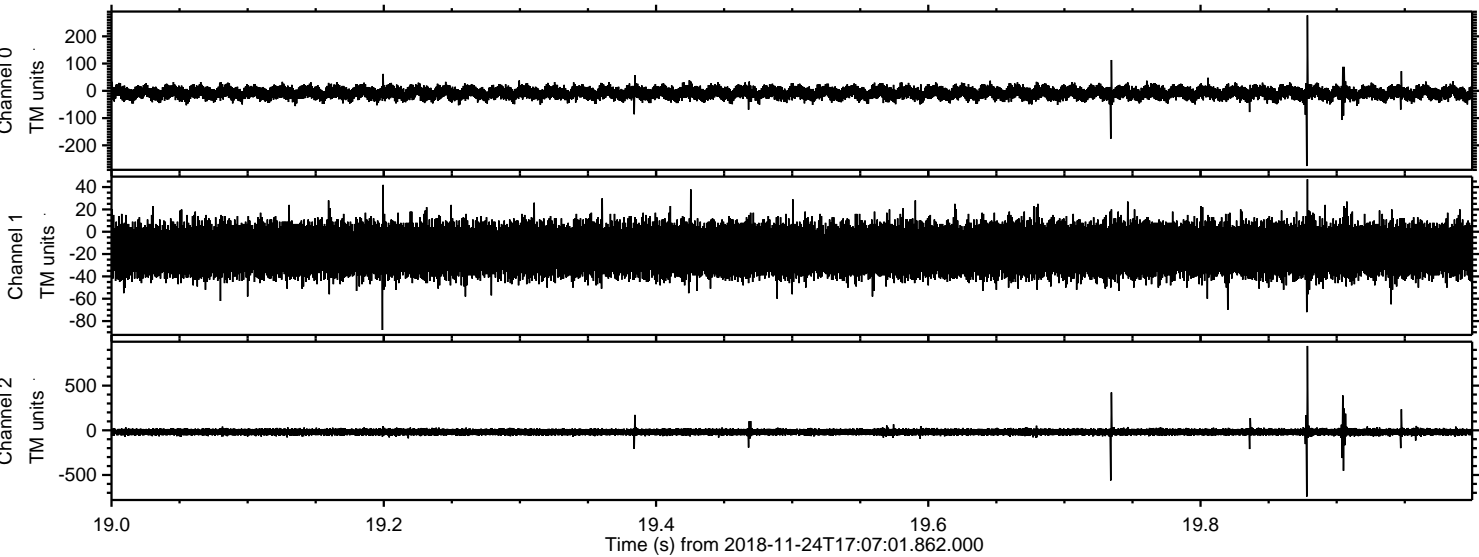

Processed Sat Nov 24 18:15:31 2018 by ELM ver.2012-10-06 from 001__elm20181124_170700__dat00.bin

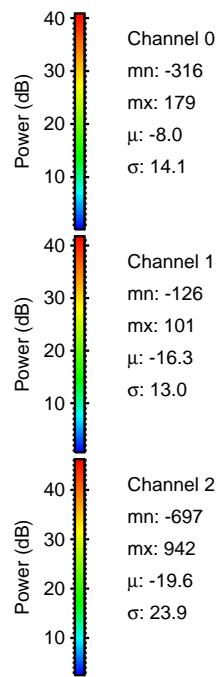
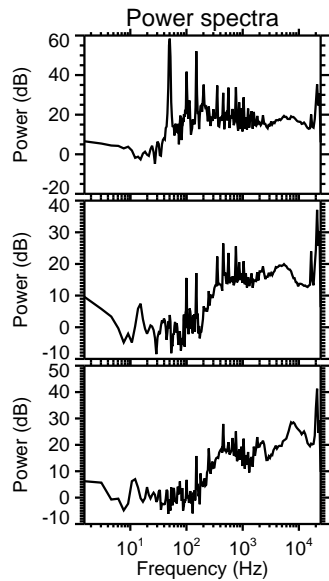
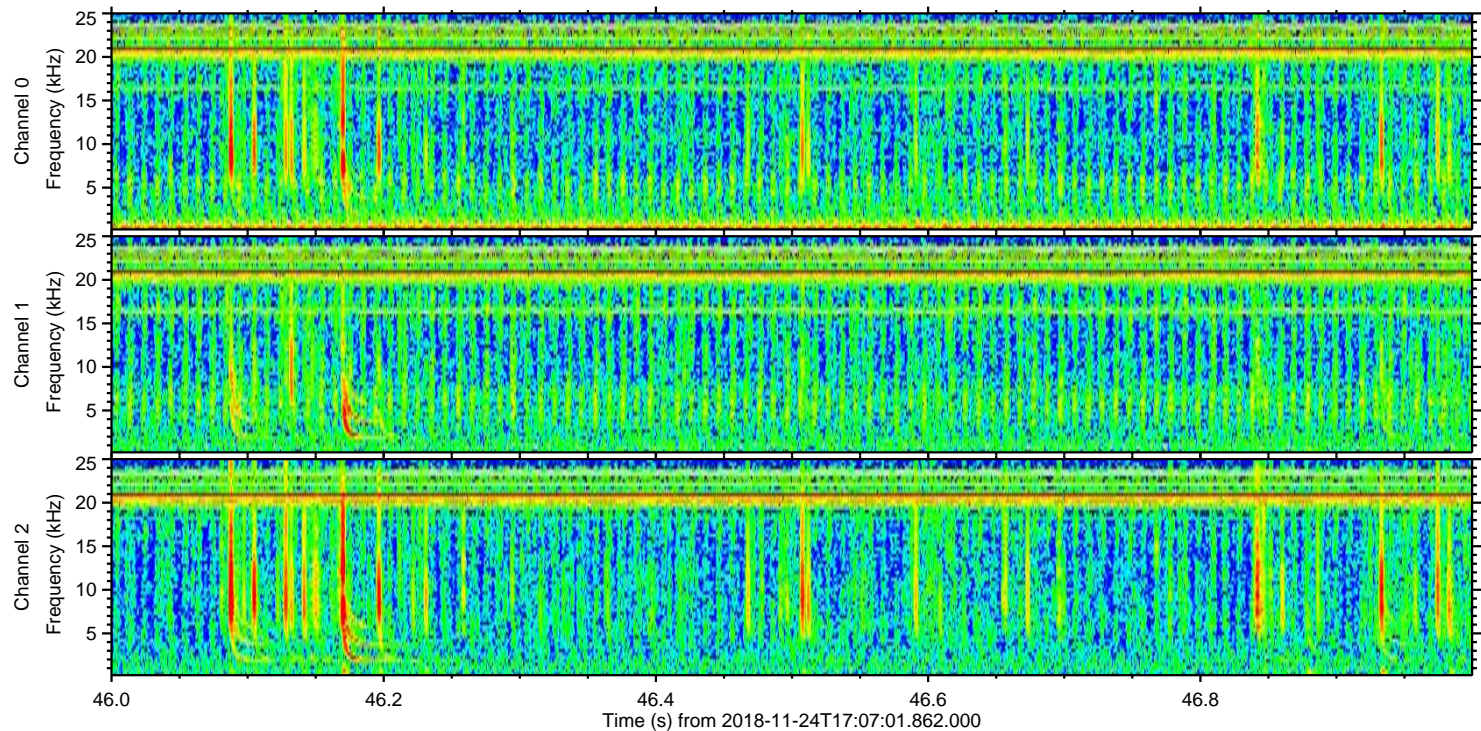
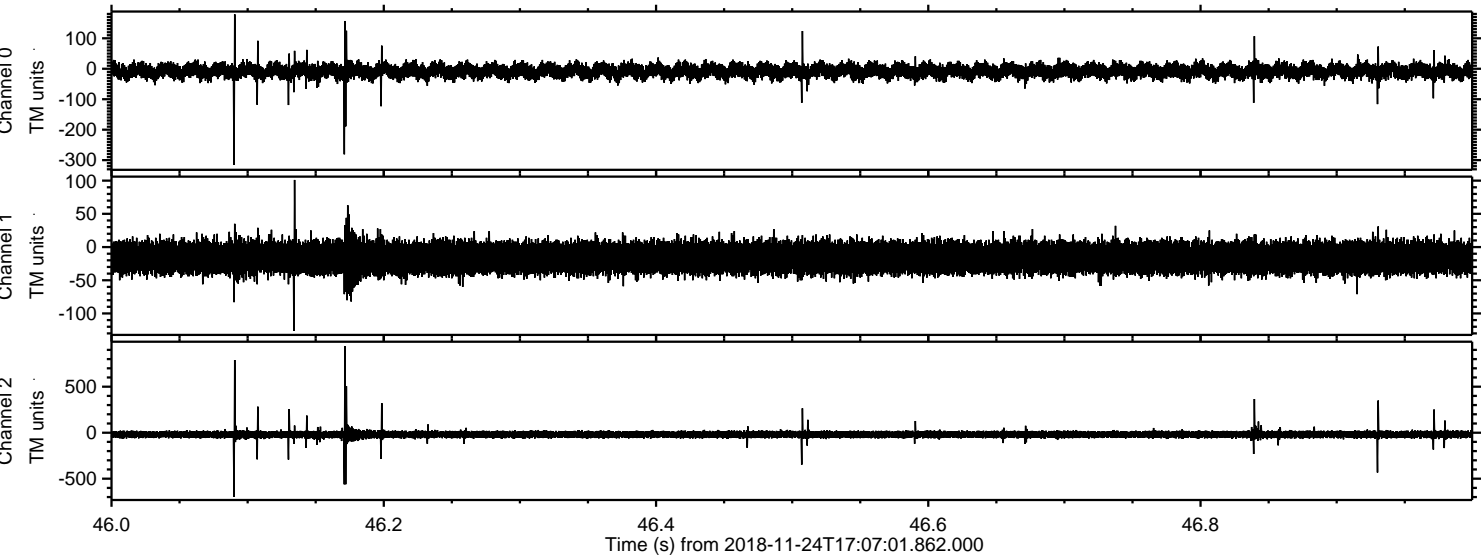

Channel 0
mn: -316
mx: 179
 μ : -8.0
 σ : 14.1

Channel 1
mn: -126
mx: 101
 μ : -16.3
 σ : 13.0

Channel 2
mn: -697
mx: 942
 μ : -19.6
 σ : 23.9

Processed Sat Nov 24 18:15:32 2018 by ELM ver.2012-10-06 from 001__elm20181124_170700__dat00.bin

