

ELMAVAN 3D WAVEFORMS (Measured data sampled at 50 kHz) 51000 packets of 144 samples from 2018-11-20T20:08:06.437.999.

Processed Tue Nov 20 21:15:48 2018 by ELM ver.2012-10-06 from 001__elm20181120_200805__dat00.bin

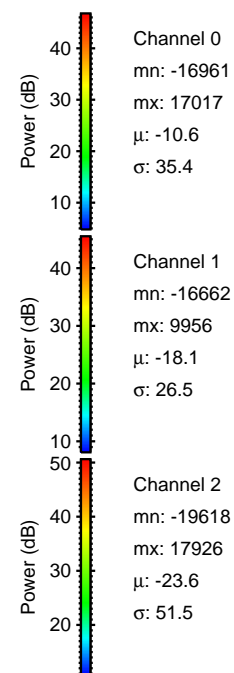

Processed Tue Nov 20 21:15:54 2018 by ELM ver.2012-10-06 from 001__elm20181120_200805__dat00.bin

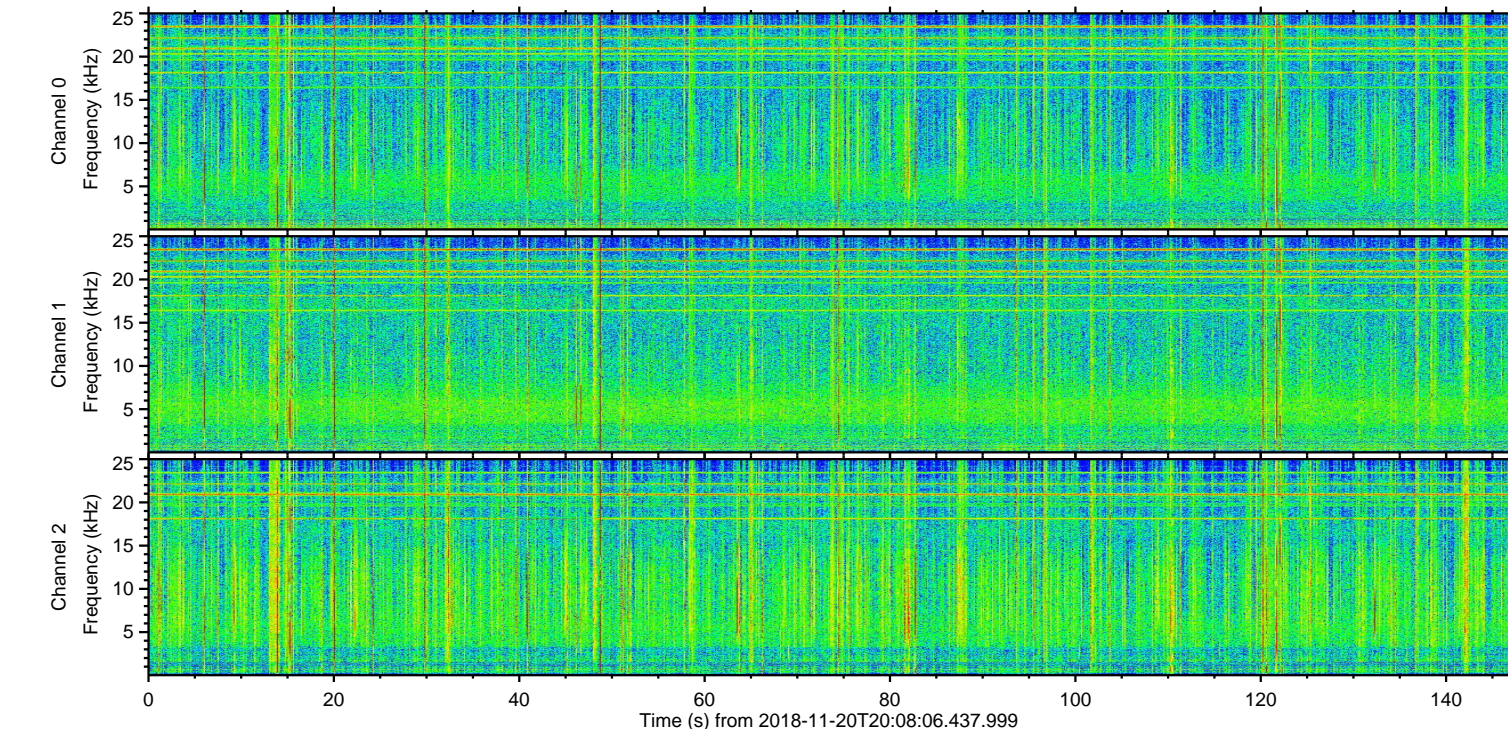
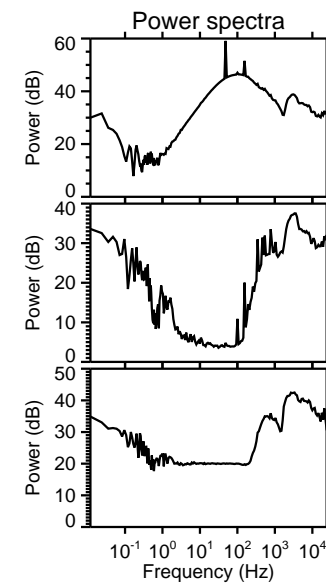
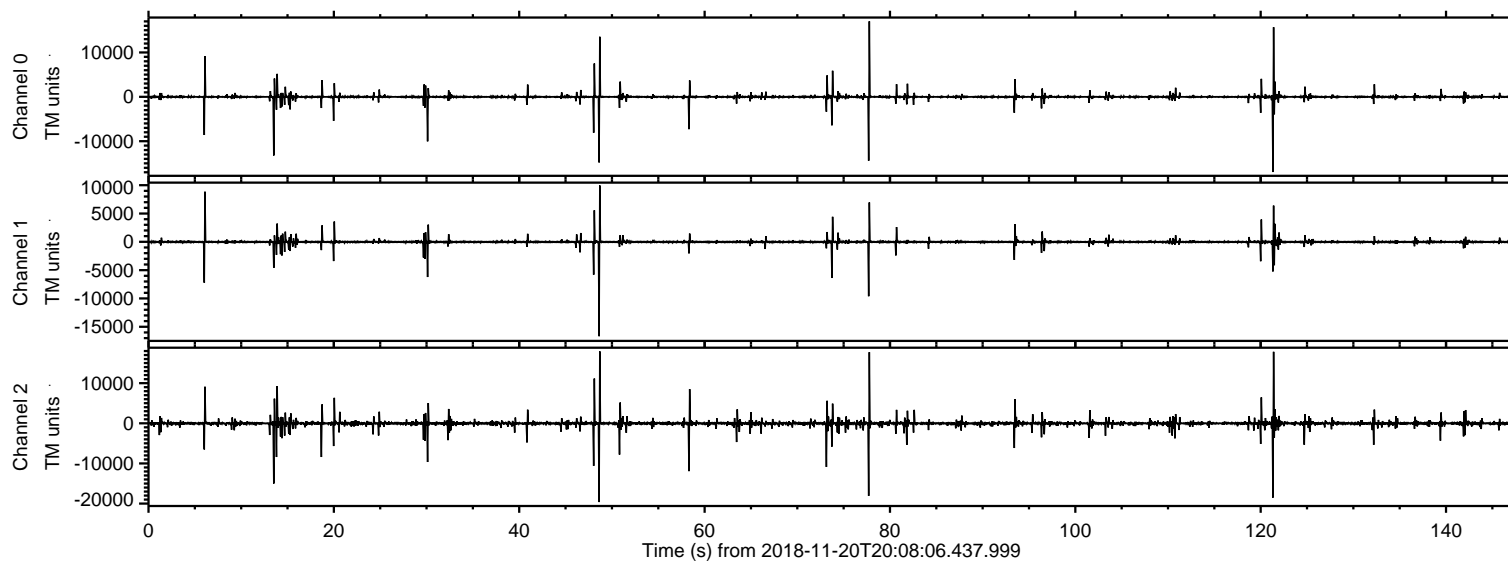
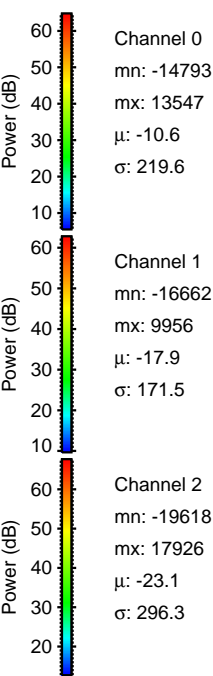
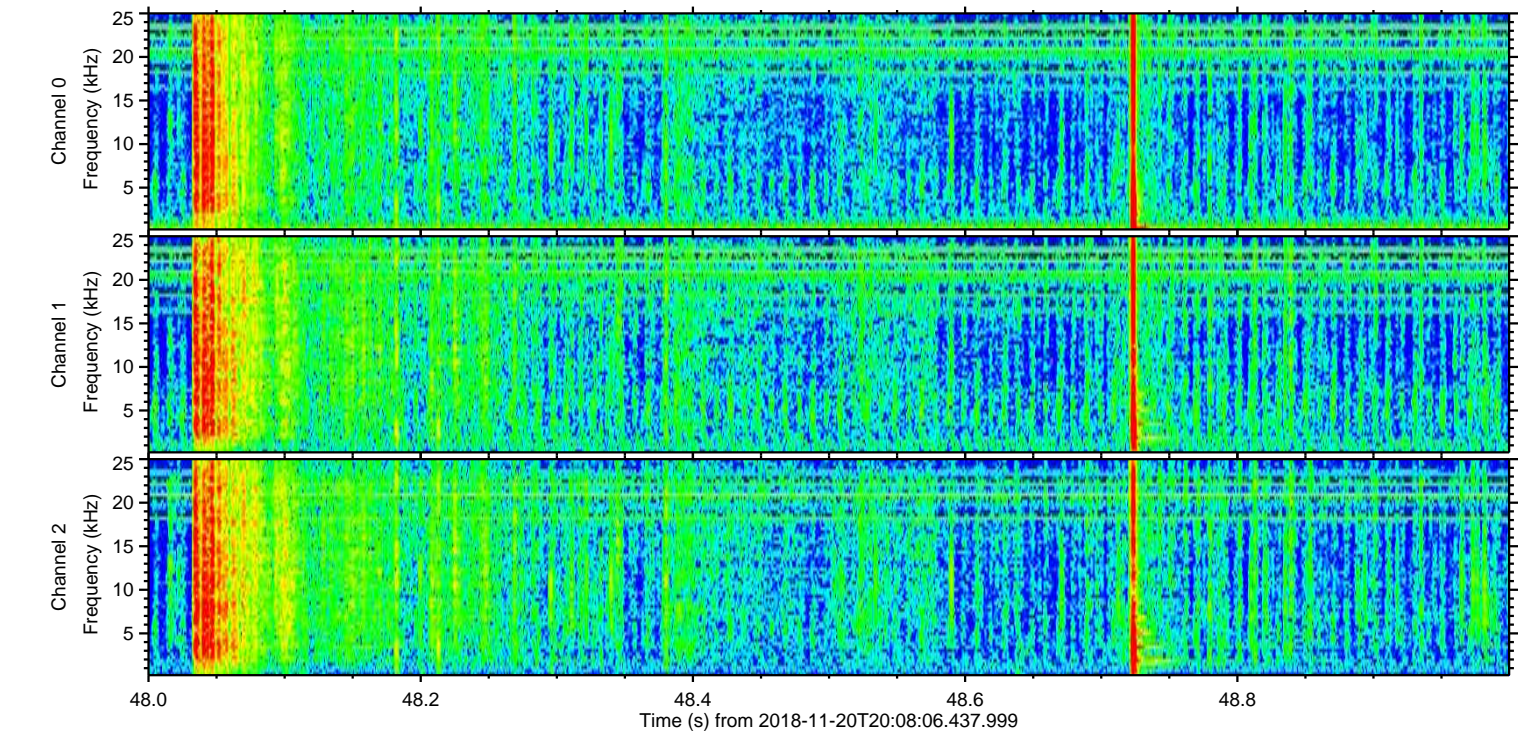
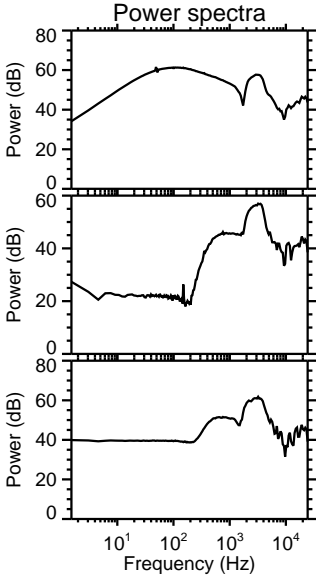
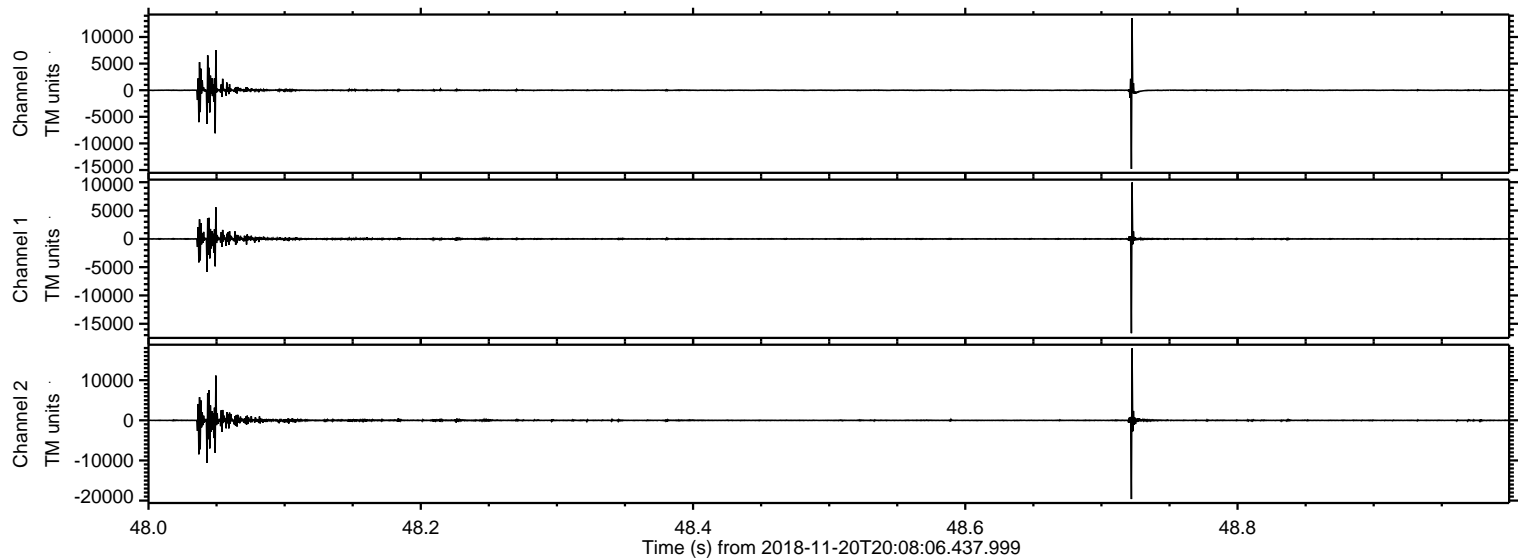

ELMAVAN 3D WAVEFORMS (Measured data sampled at 50 kHz) 51000 packets of 144 samples from 2018-11-20T20:08:06.437.999. Part 122/147

Processed Tue Nov 20 21:15:55 2018 by ELM ver.2012-10-06 from 001__elm20181120_200805__dat00.bin

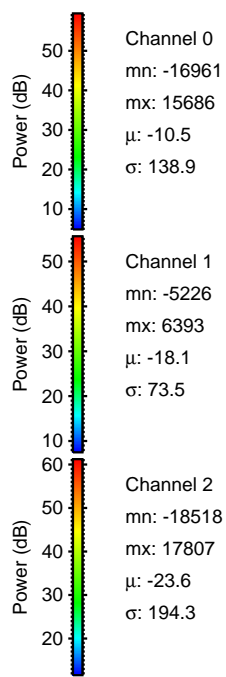
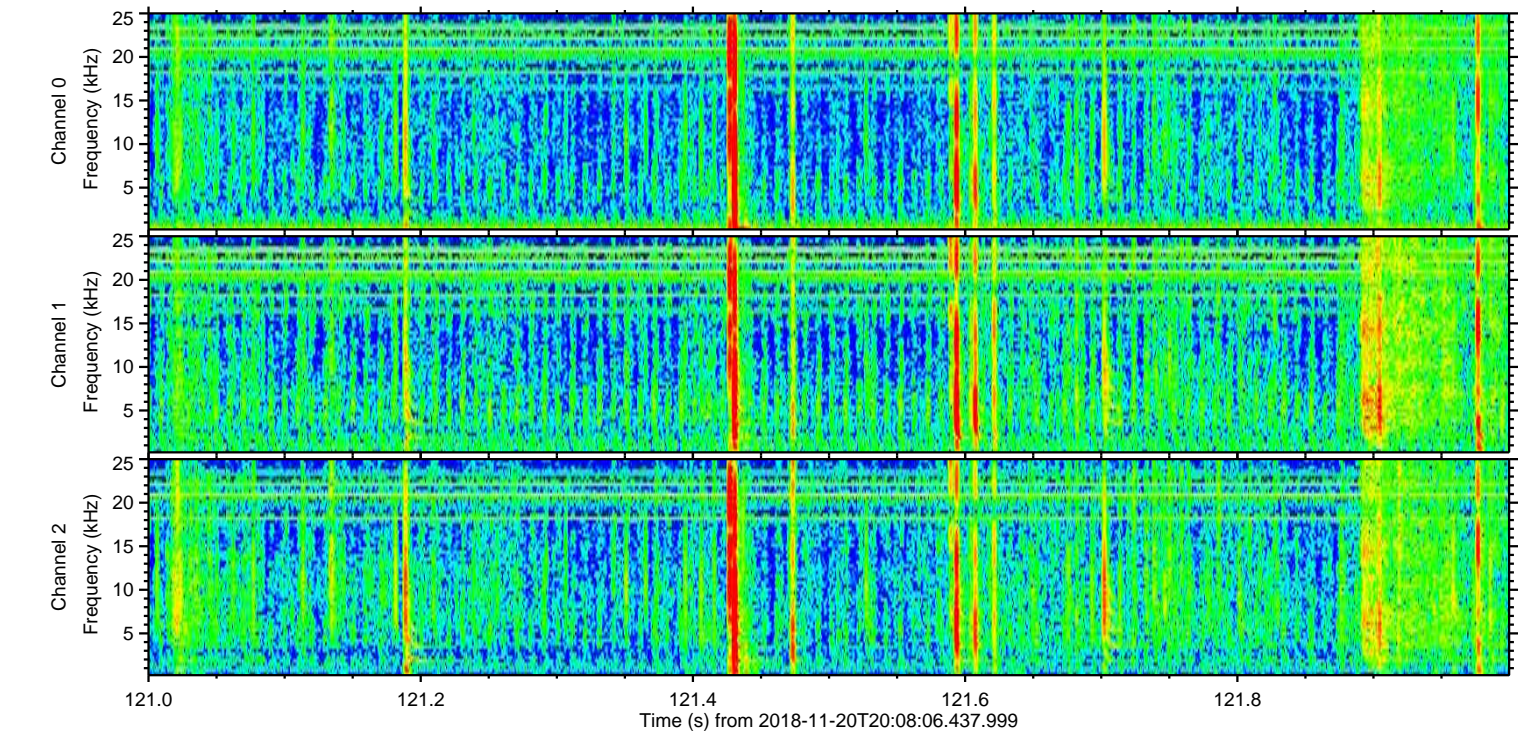
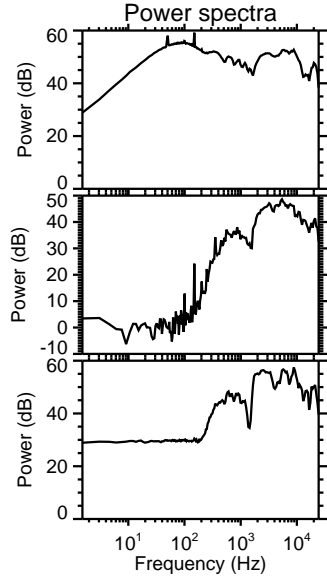
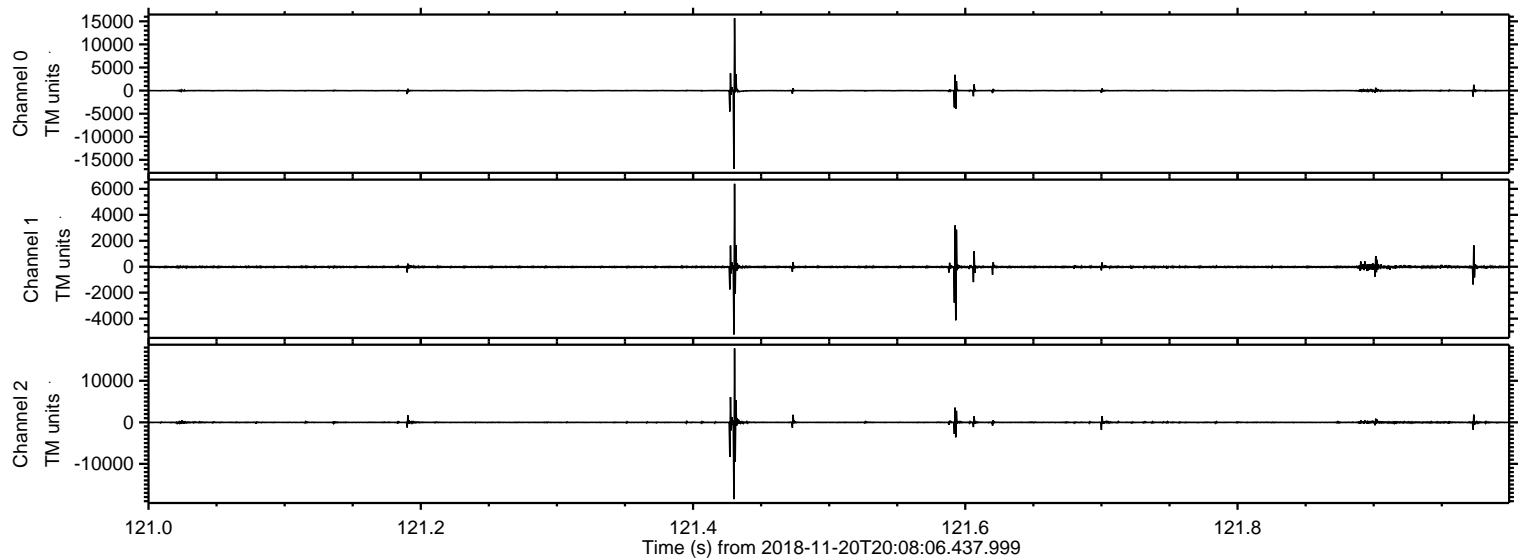

ELMAVAN 3D WAVEFORMS (Measured data sampled at 50 kHz) 51000 packets of 144 samples from 2018-11-20T20:08:06.437.999. Part 78/147

Processed Tue Nov 20 21:15:56 2018 by ELM ver.2012-10-06 from 001__elm20181120_200805__dat00.bin

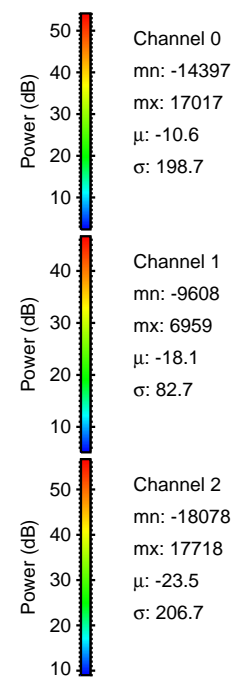
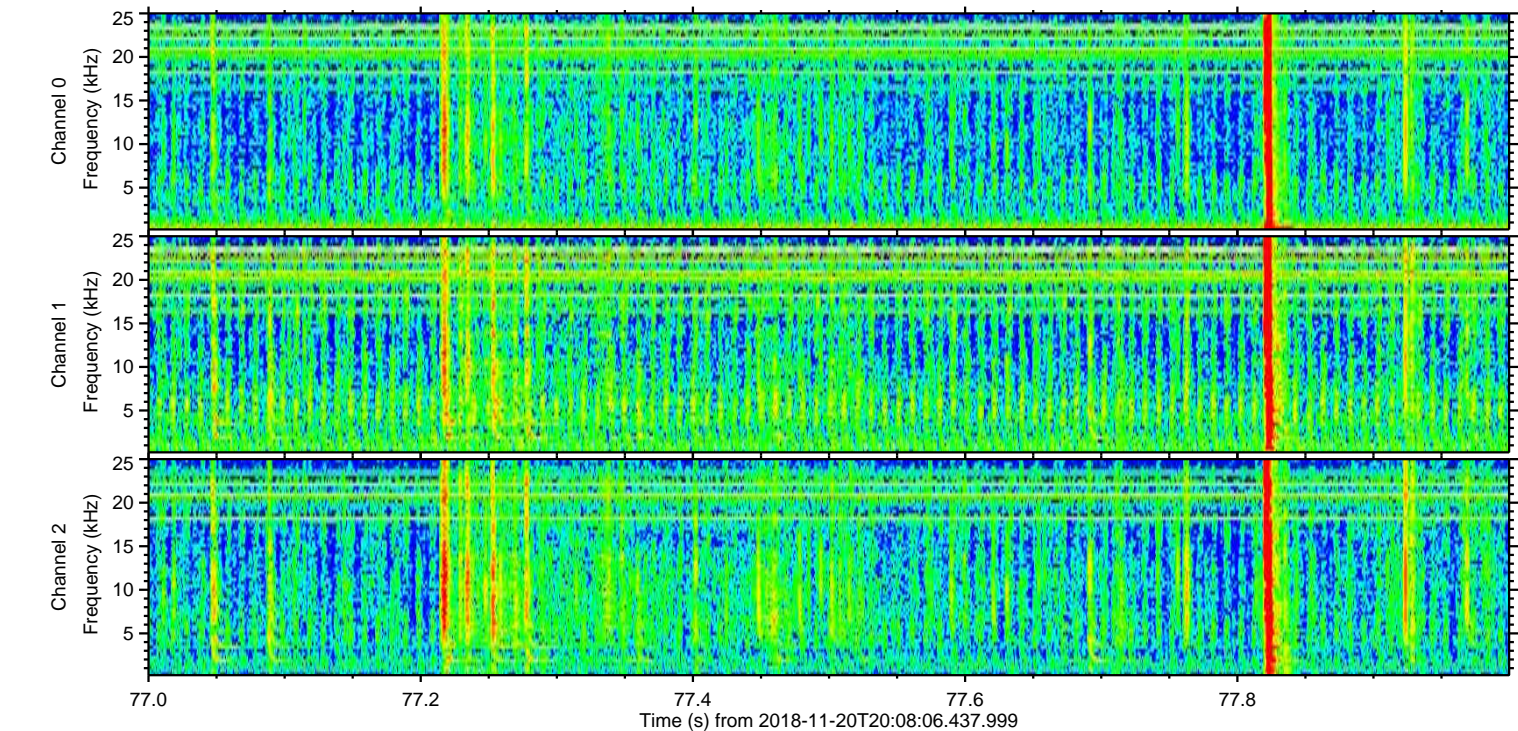
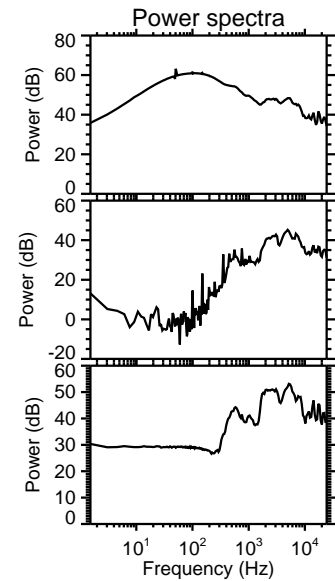
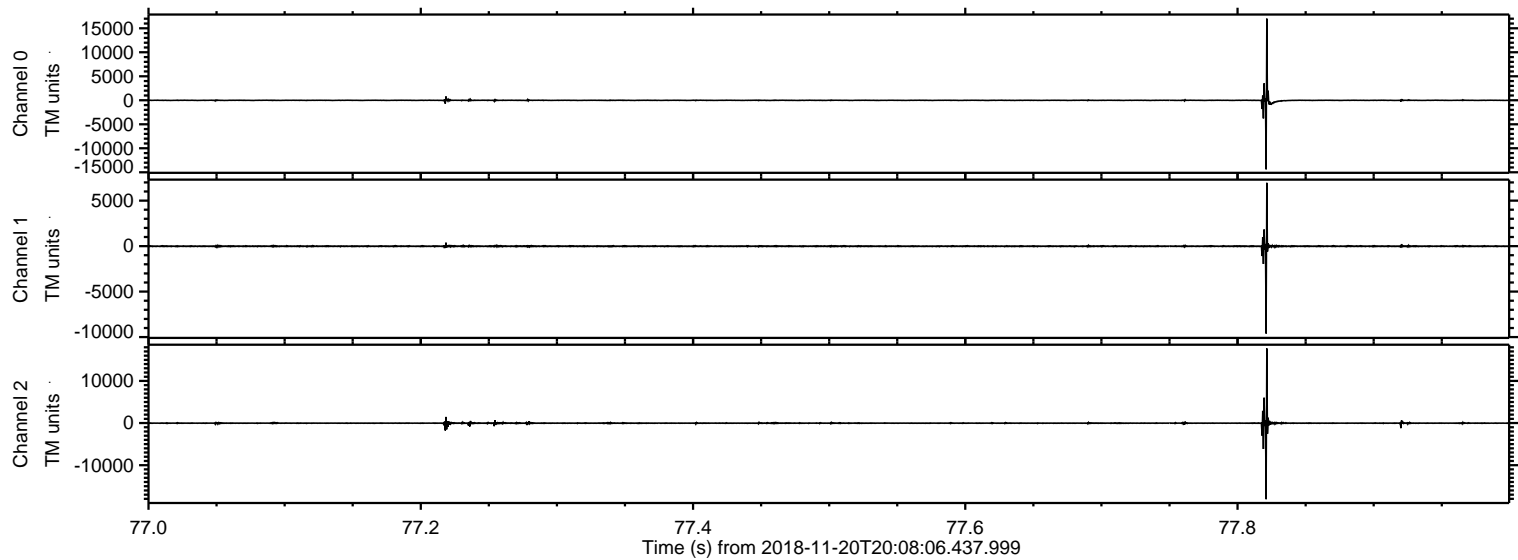

ELMAVAN 3D WAVEFORMS (Measured data sampled at 50 kHz) 51000 packets of 144 samples from 2018-11-20T20:08:06.437.999. Part 14/147

Processed Tue Nov 20 21:15:56 2018 by ELM ver.2012-10-06 from 001__elm20181120_200805__dat00.bin

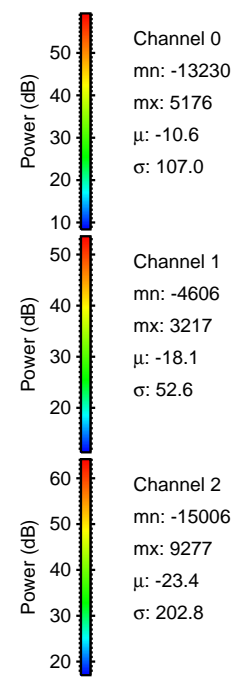
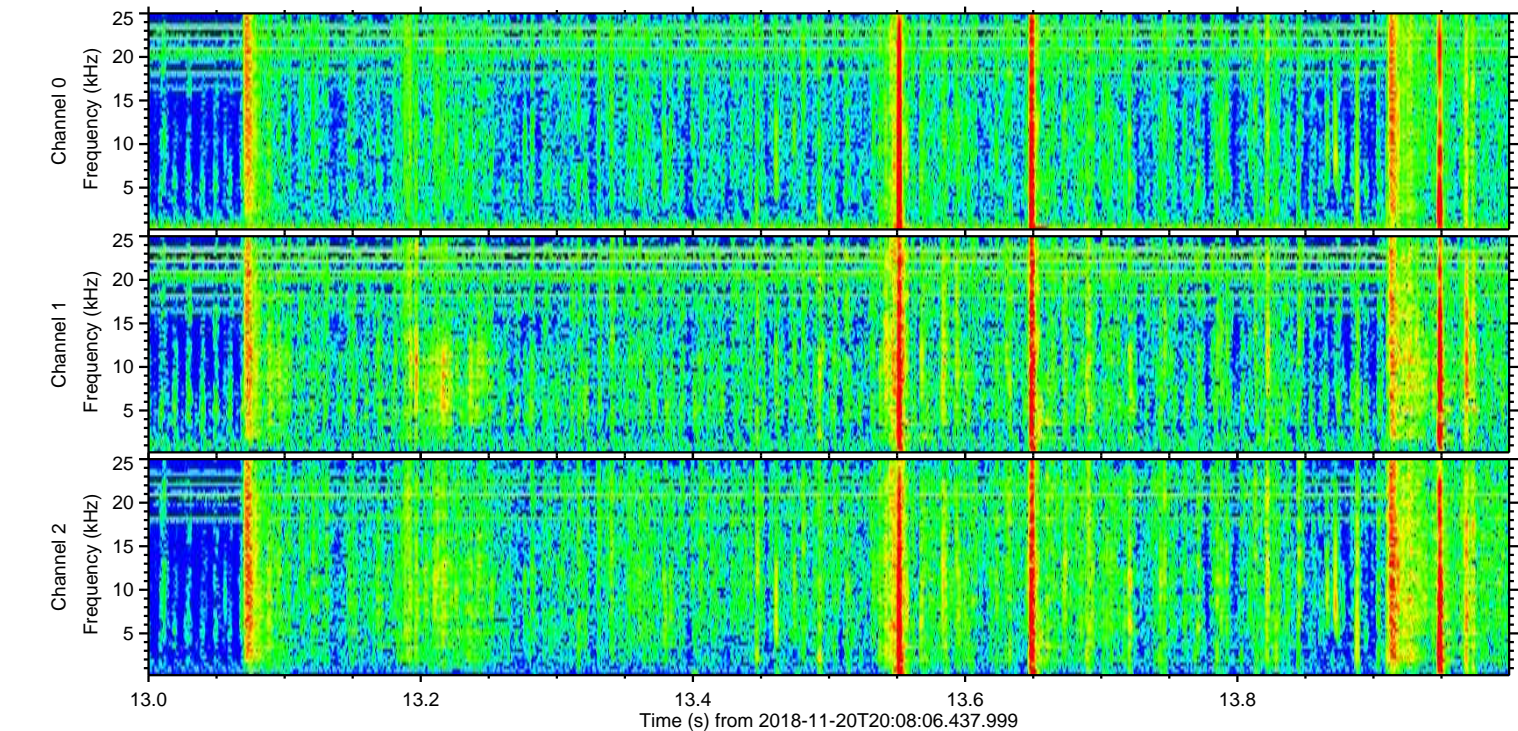
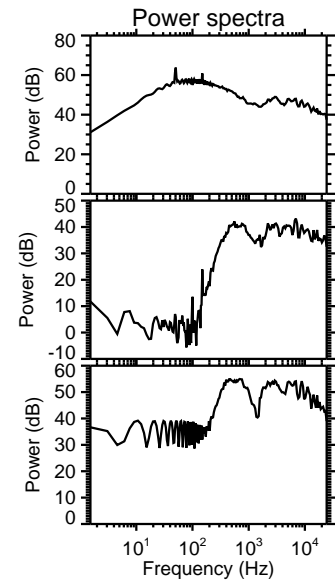
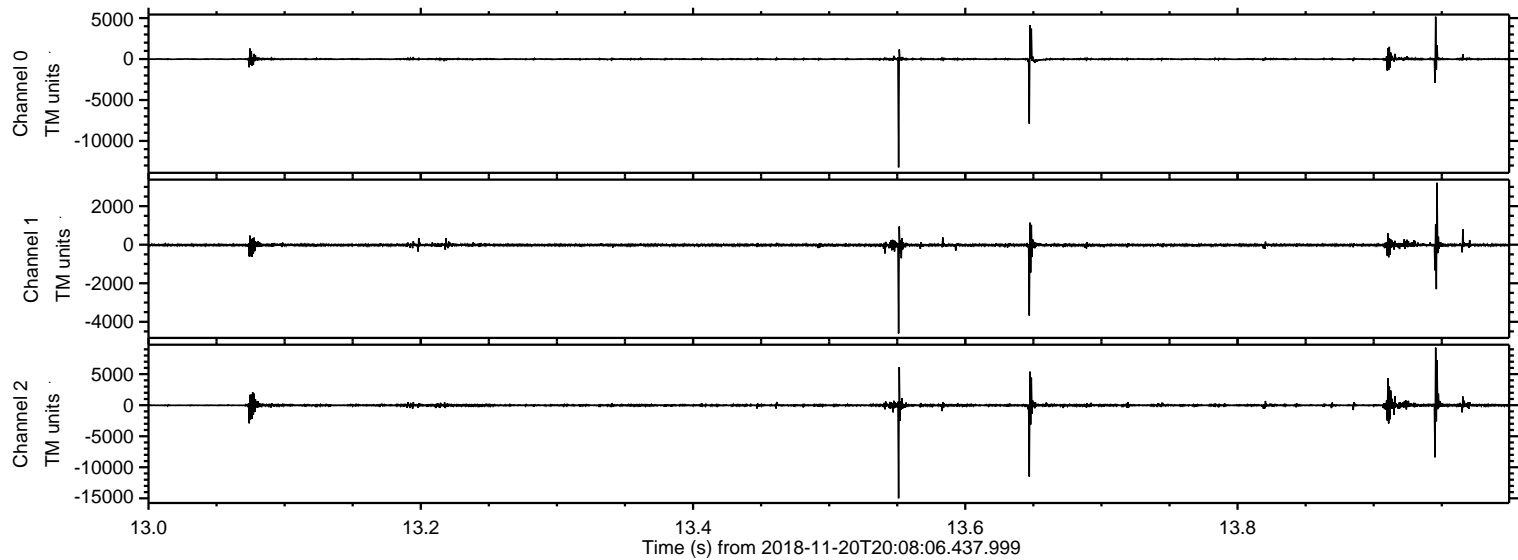

Processed Tue Nov 20 21:15:57 2018 by ELM ver.2012-10-06 from 001__elm20181120_200805__dat00.bin

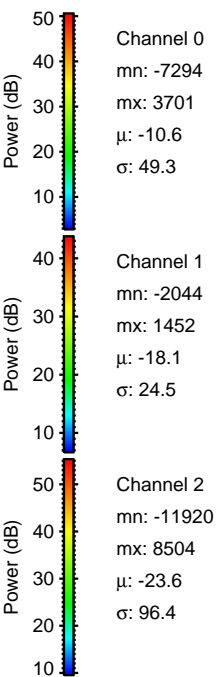
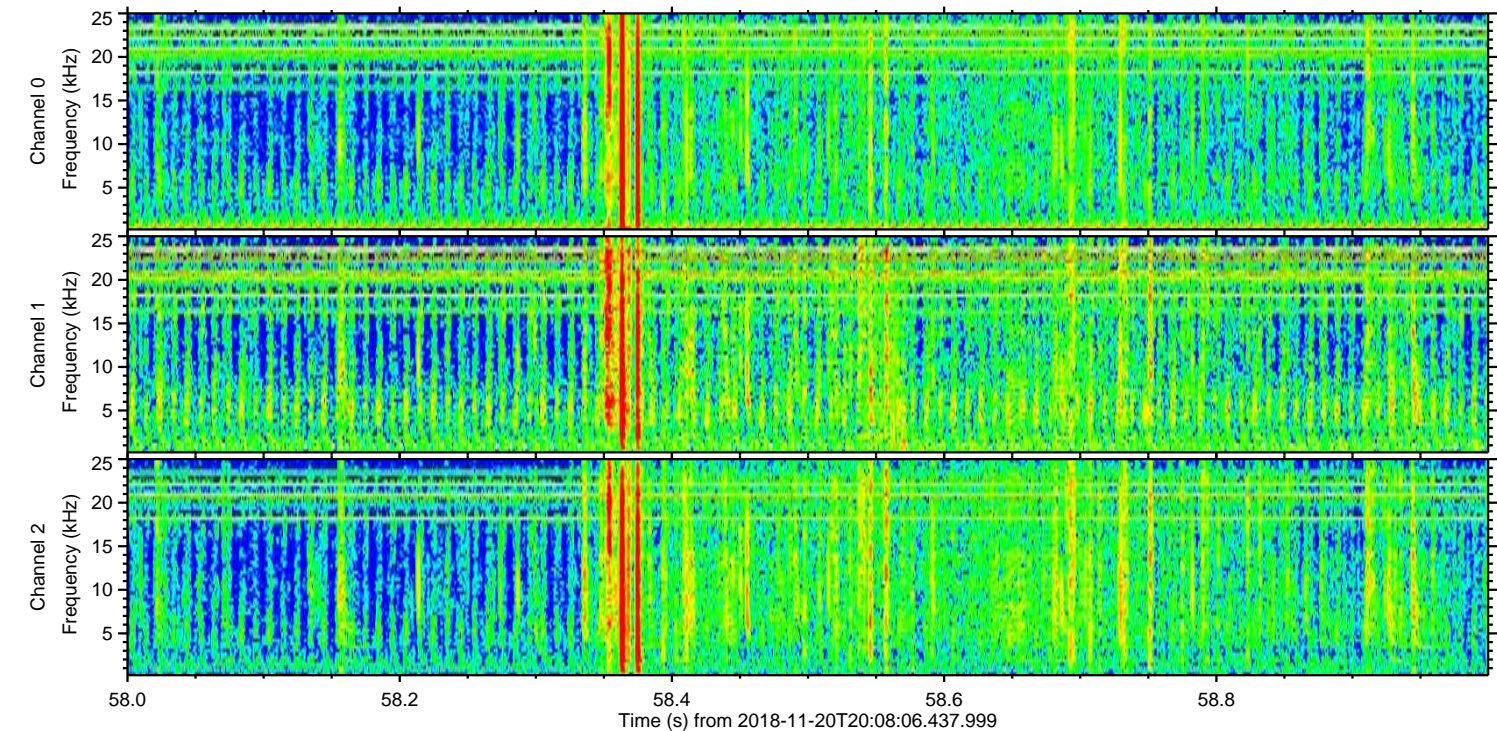
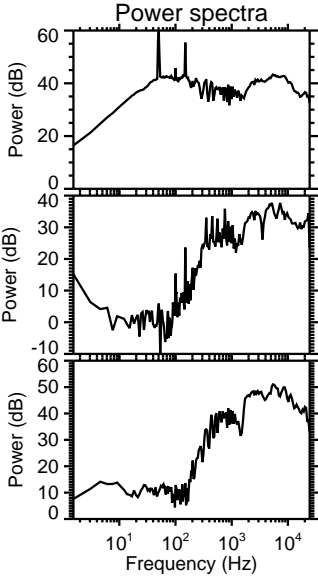
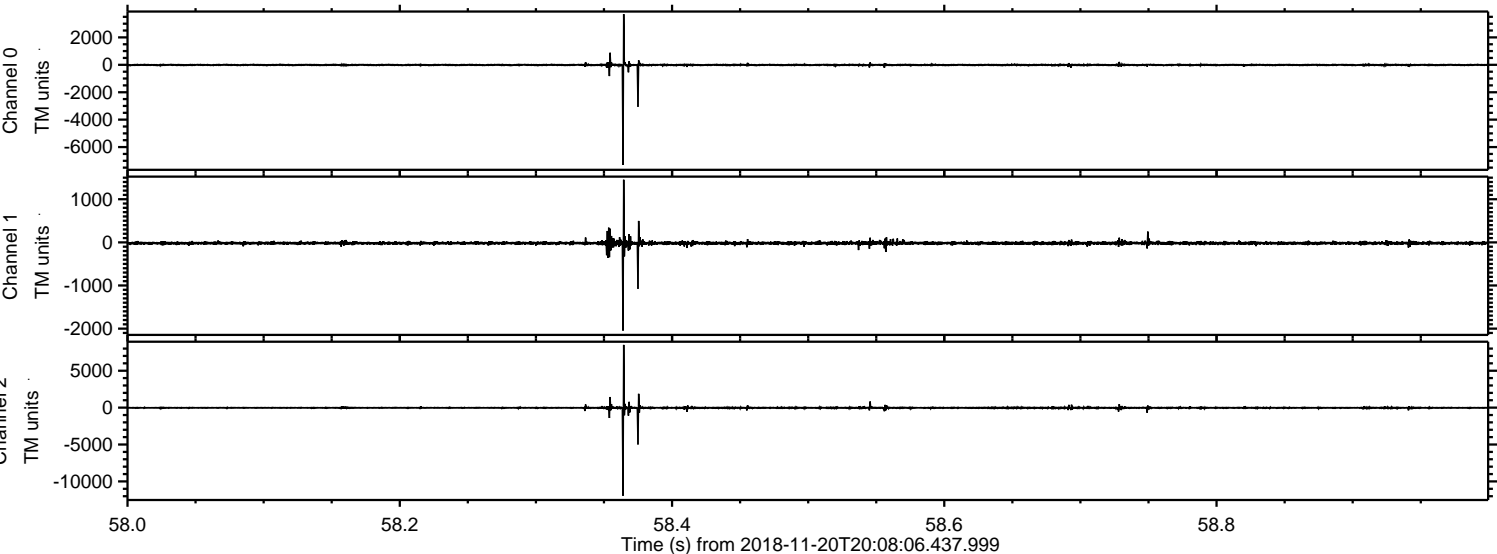

ELMAVAN 3D WAVEFORMS (Measured data sampled at 50 kHz) 51000 packets of 144 samples from 2018-11-20T20:08:06.437.999. Part 74/147

Processed Tue Nov 20 21:15:58 2018 by ELM ver.2012-10-06 from 001__elm20181120_200805__dat00.bin

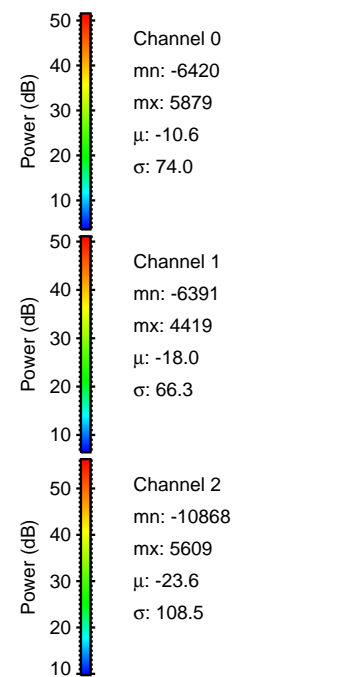
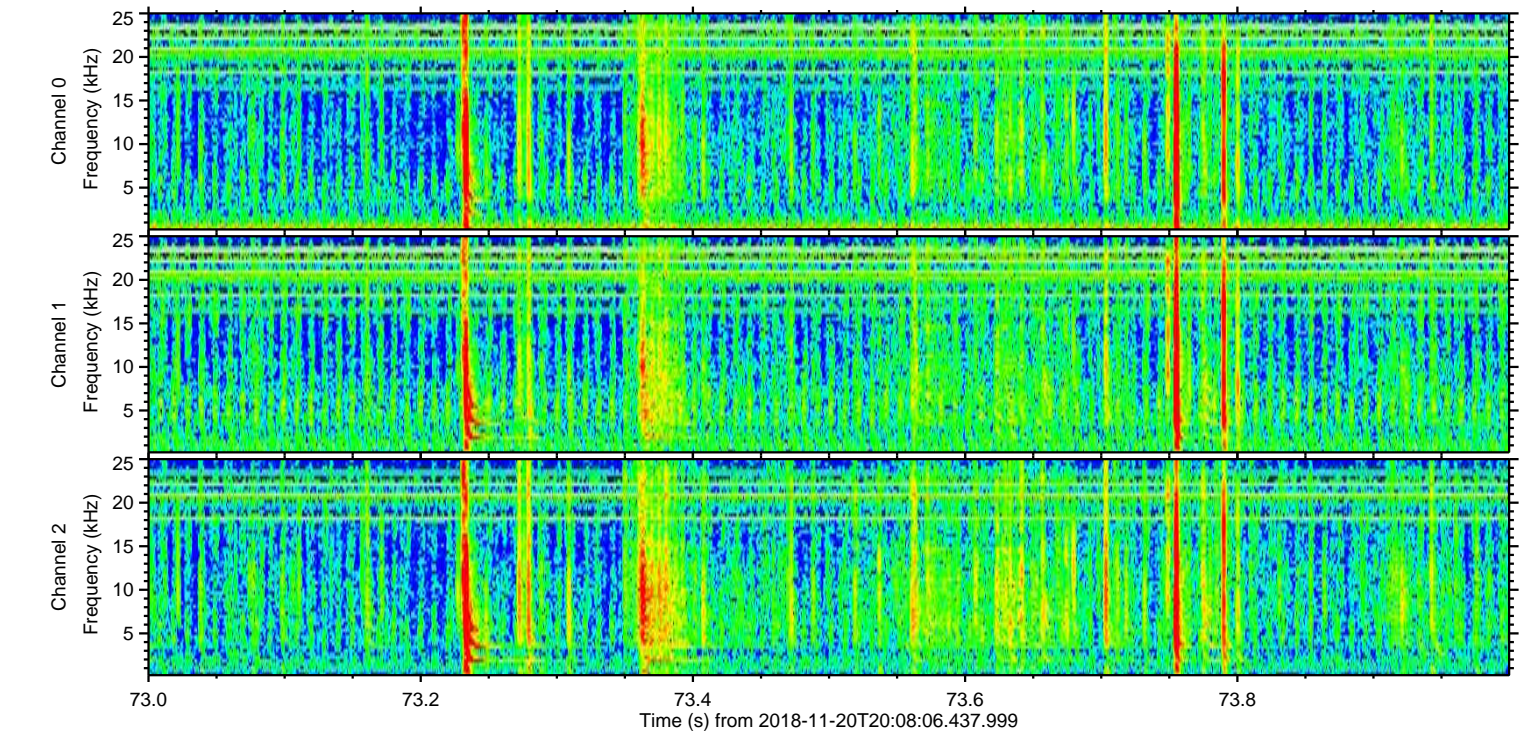
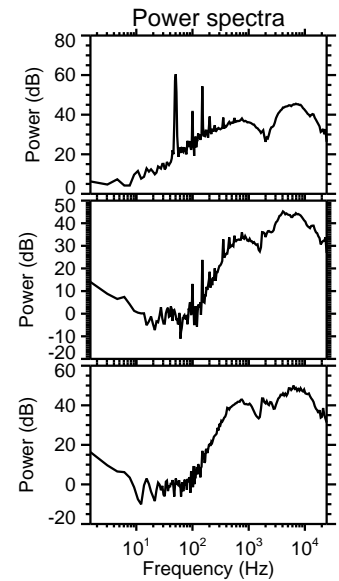
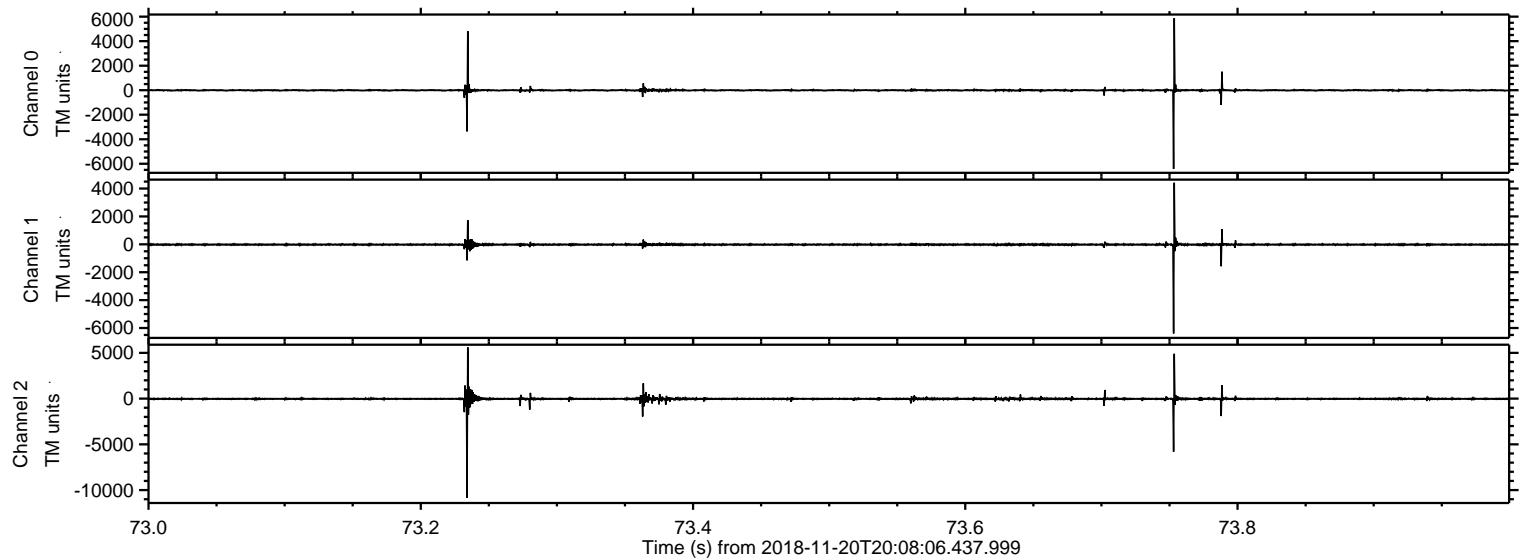

Processed Tue Nov 20 21:15:58 2018 by ELM ver.2012-10-06 from 001__elm20181120_200805__dat00.bin

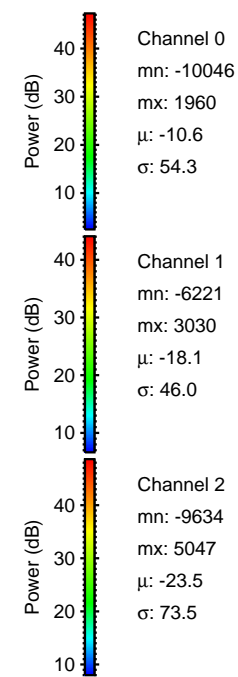
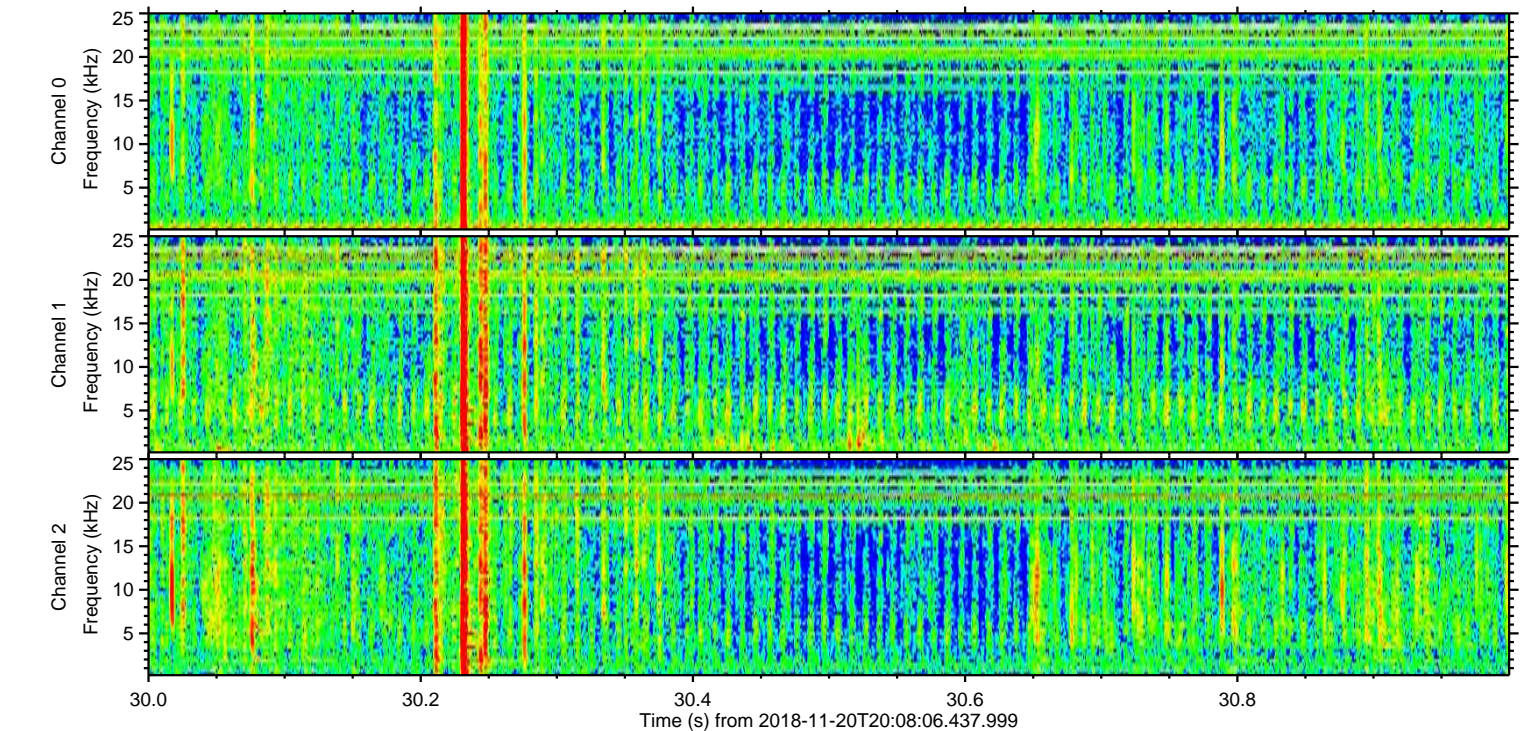
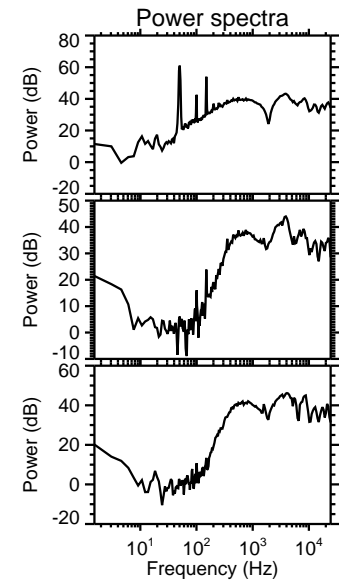
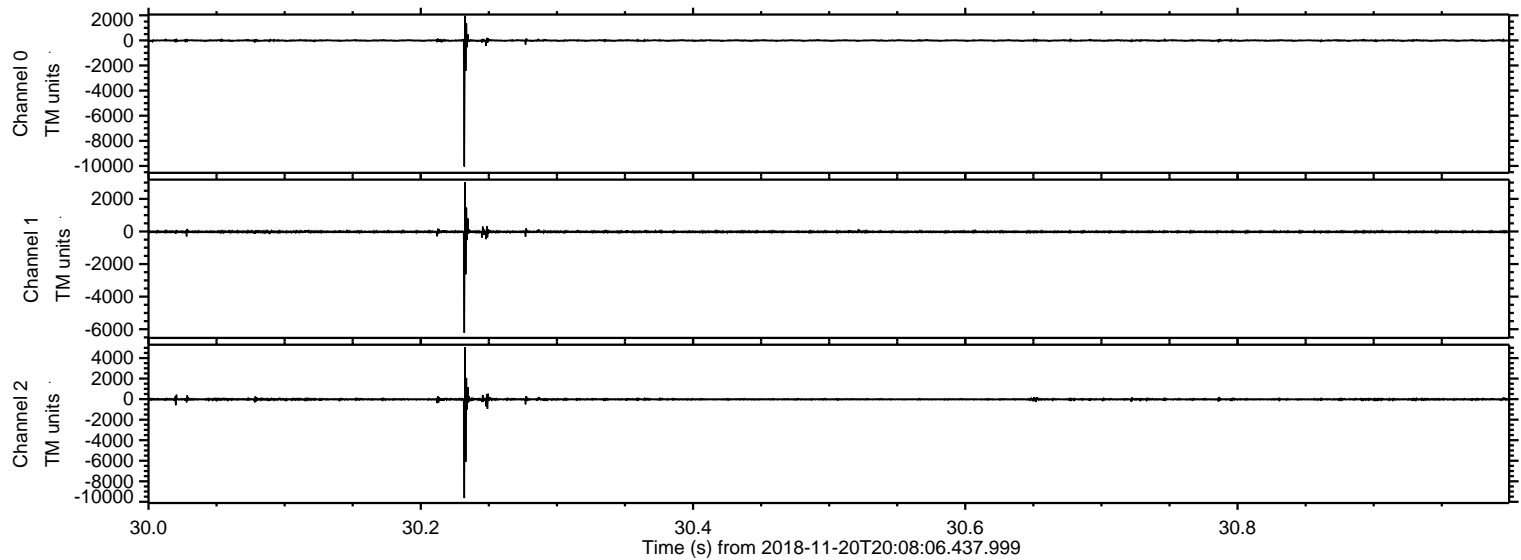

Processed Tue Nov 20 21:15:59 2018 by ELM ver.2012-10-06 from 001__elm20181120_200805__dat00.bin

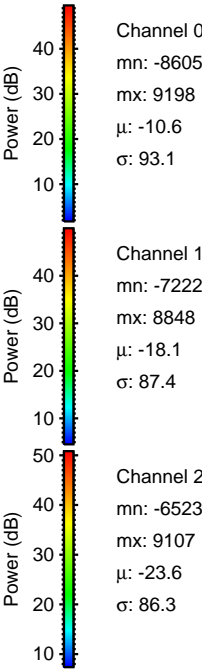
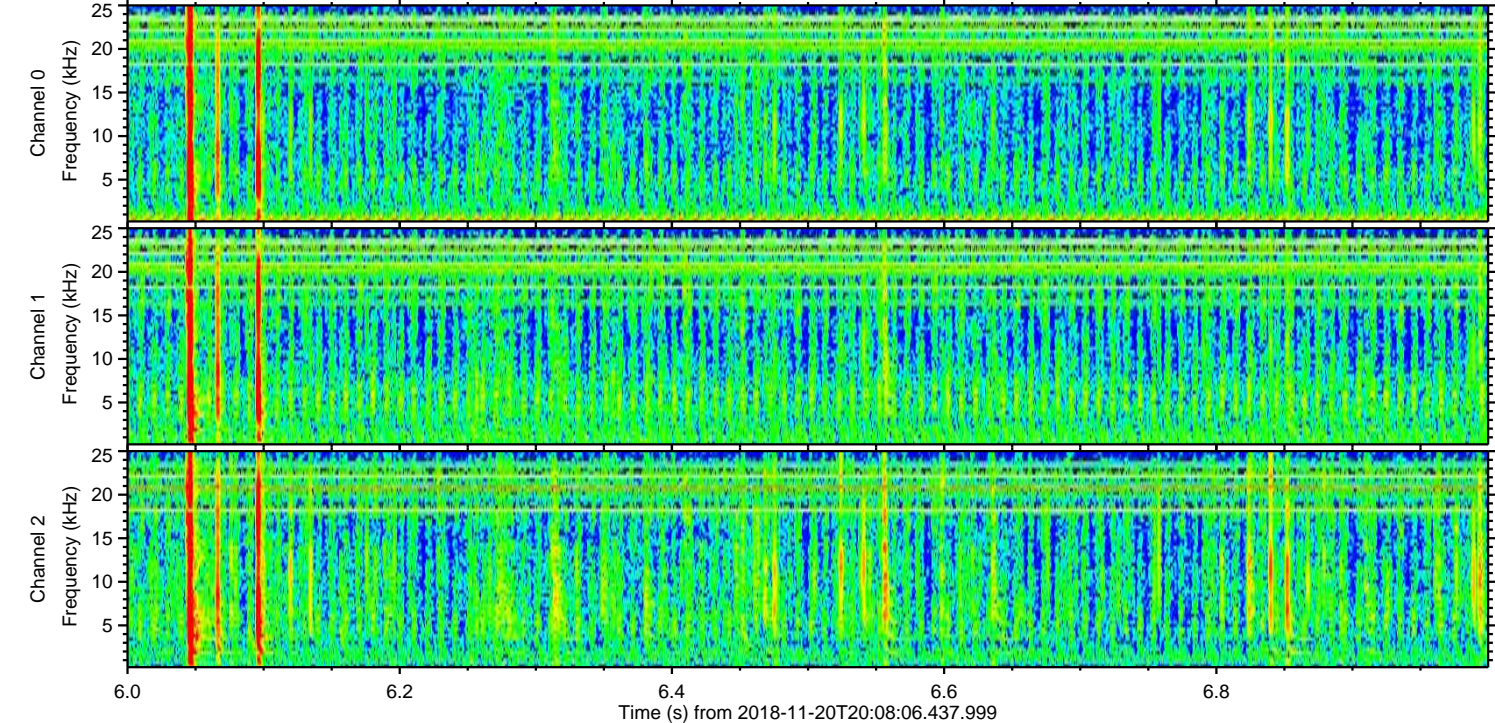
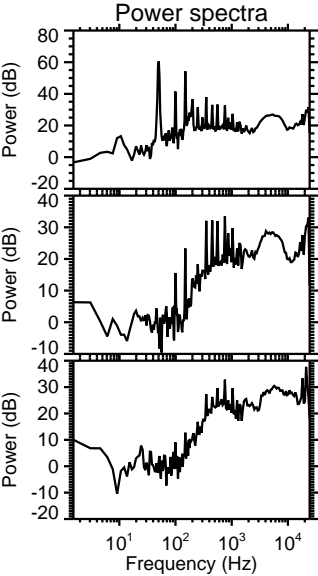
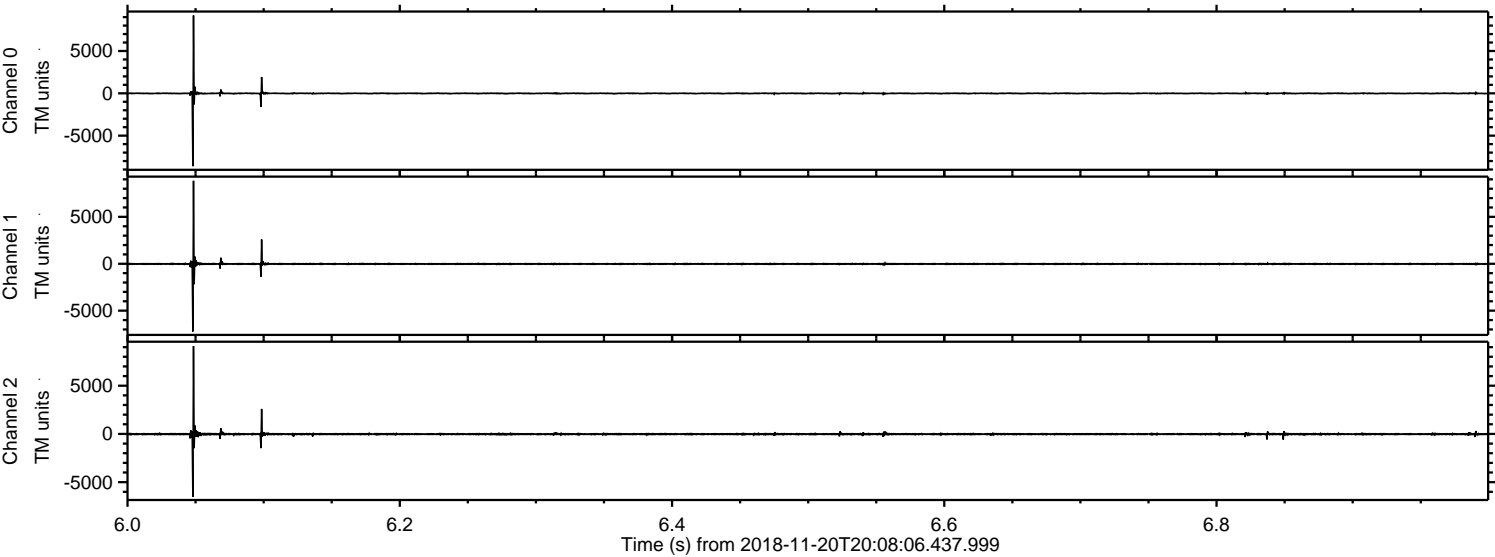

Processed Tue Nov 20 21:16:00 2018 by ELM ver.2012-10-06 from 001__elm20181120_200805__dat00.bin

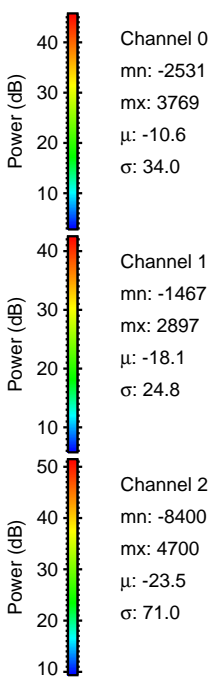
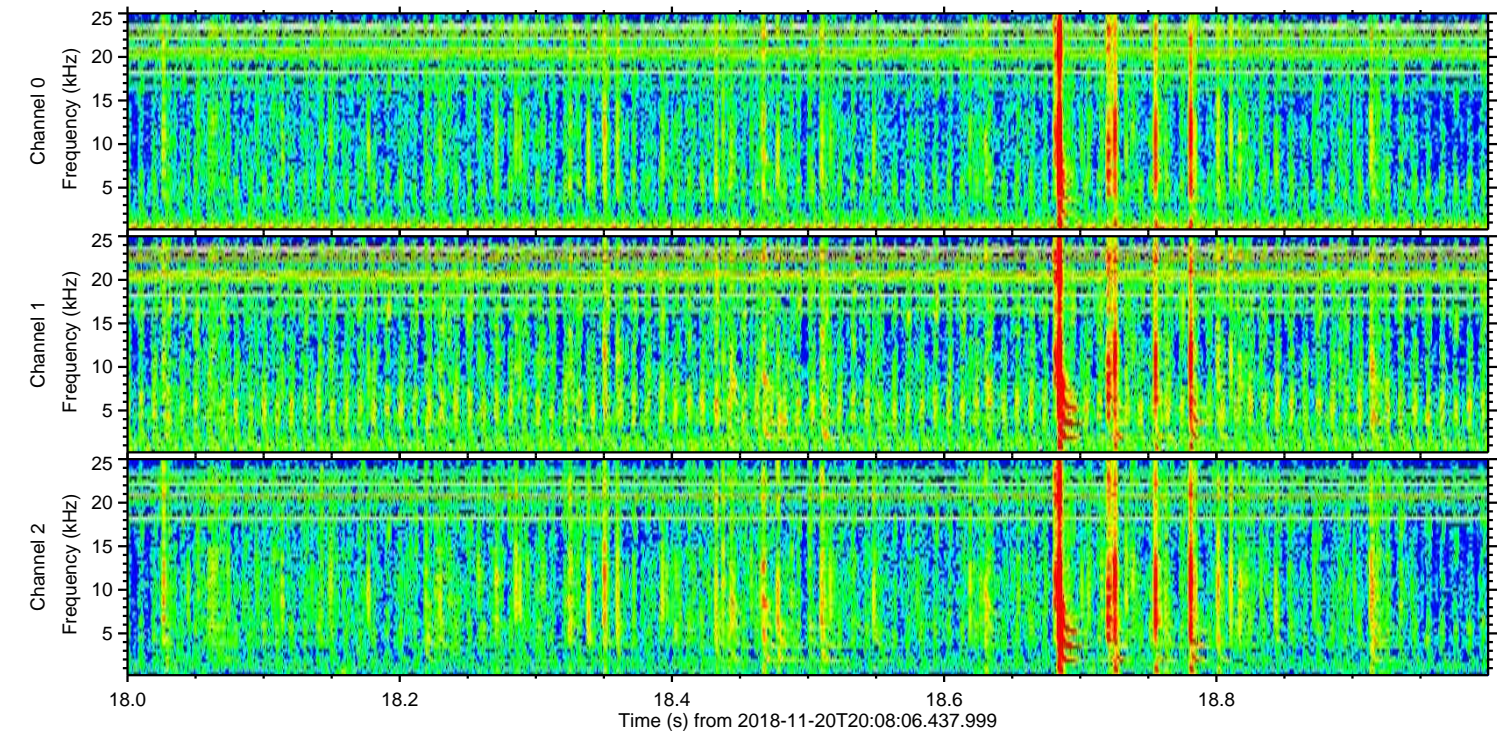
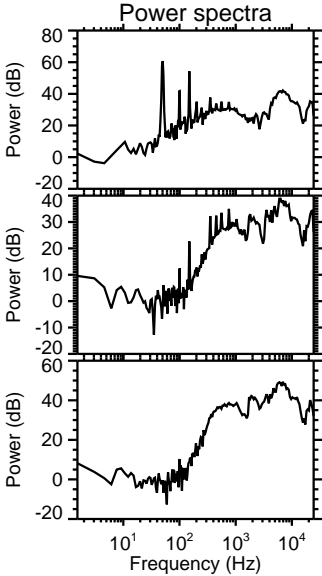
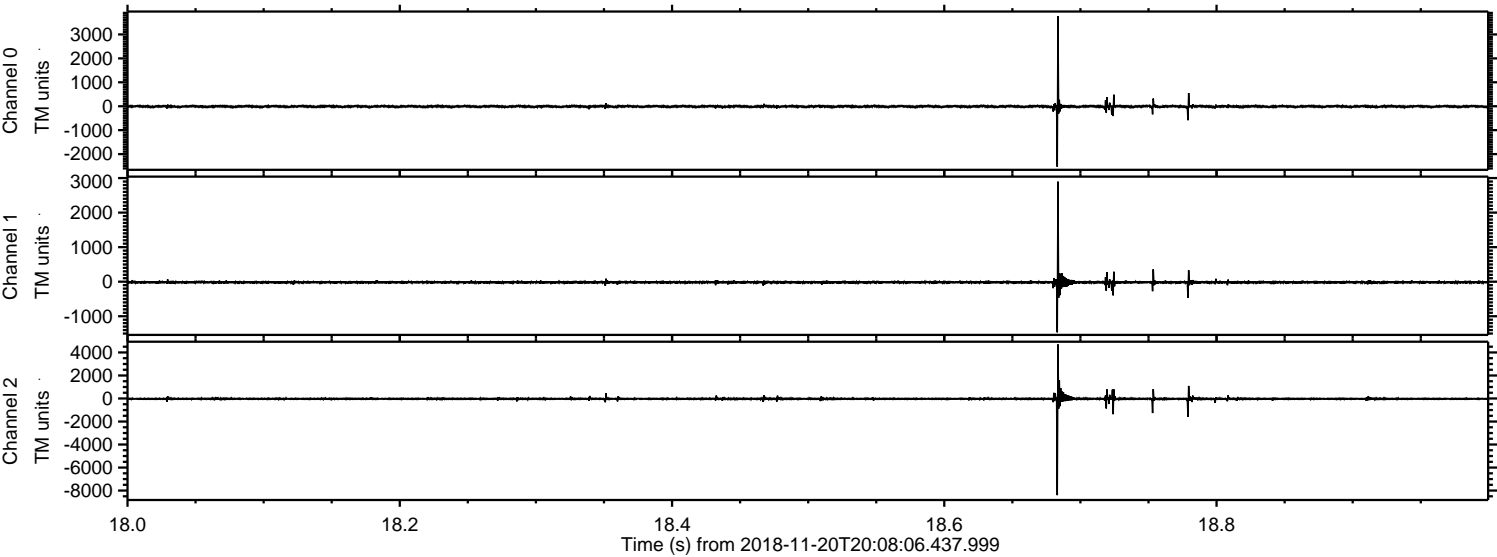

Channel 0
mn: -2531
mx: 3769
 μ : -10.6
 σ : 34.0

Channel 1
mn: -1467
mx: 2897
 μ : -18.1
 σ : 24.8

Channel 2
mn: -8400
mx: 4700
 μ : -23.5
 σ : 71.0

Processed Tue Nov 20 21:16:01 2018 by ELM ver.2012-10-06 from 001__elm20181120_200805__dat00.bin

