

ELMAVAN 3D WAVEFORMS (Measured data sampled at 50 kHz) 51000 packets of 144 samples from 2018-11-17T15:49:49.122.999.

Processed Sat Nov 17 16:57:36 2018 by ELM ver.2012-10-06 from 001__elm20181117_154948__dat00.bin

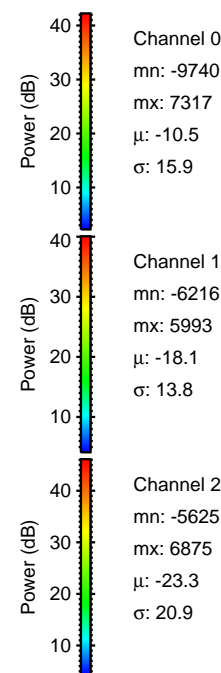
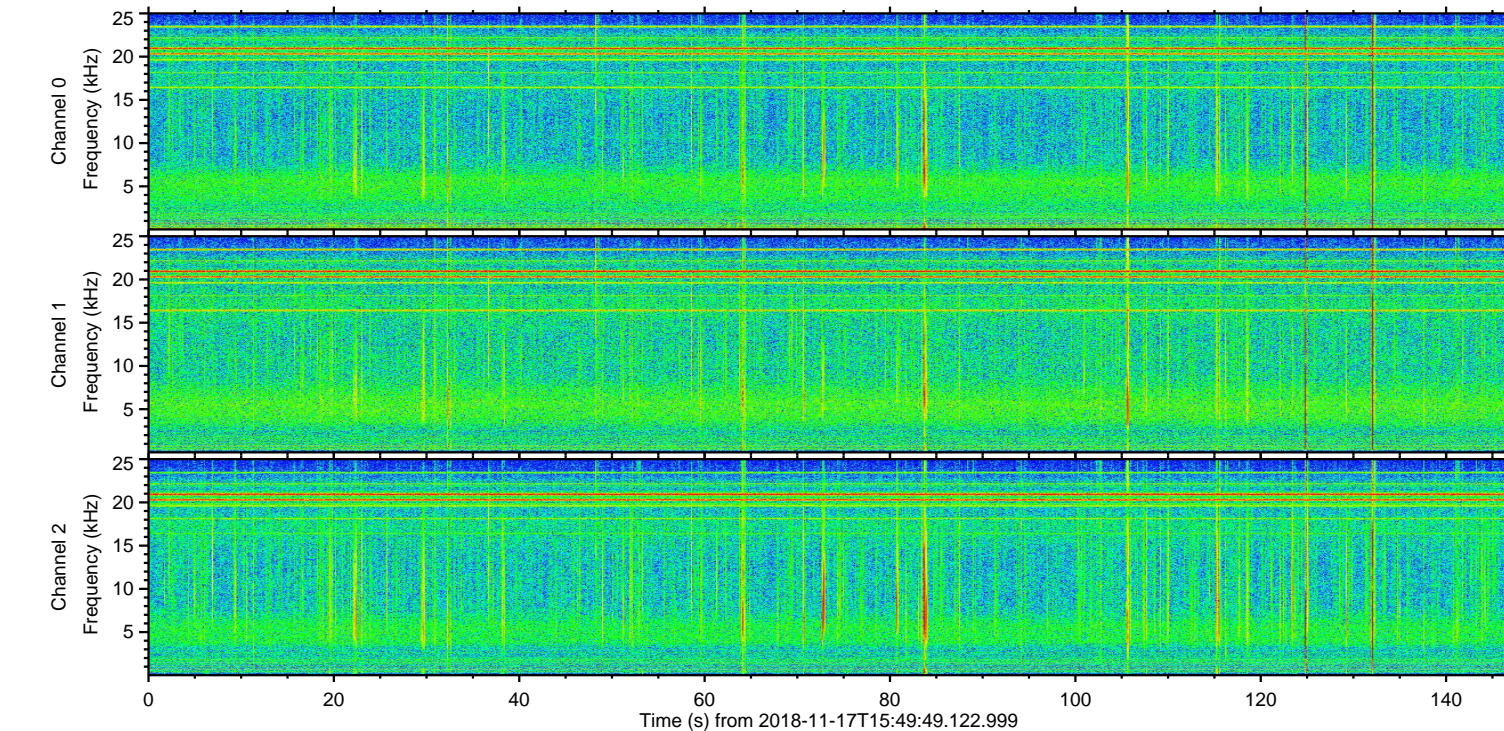
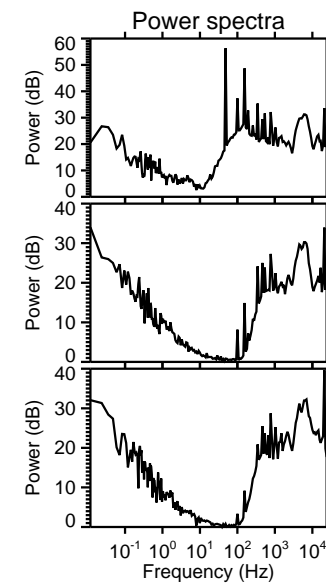
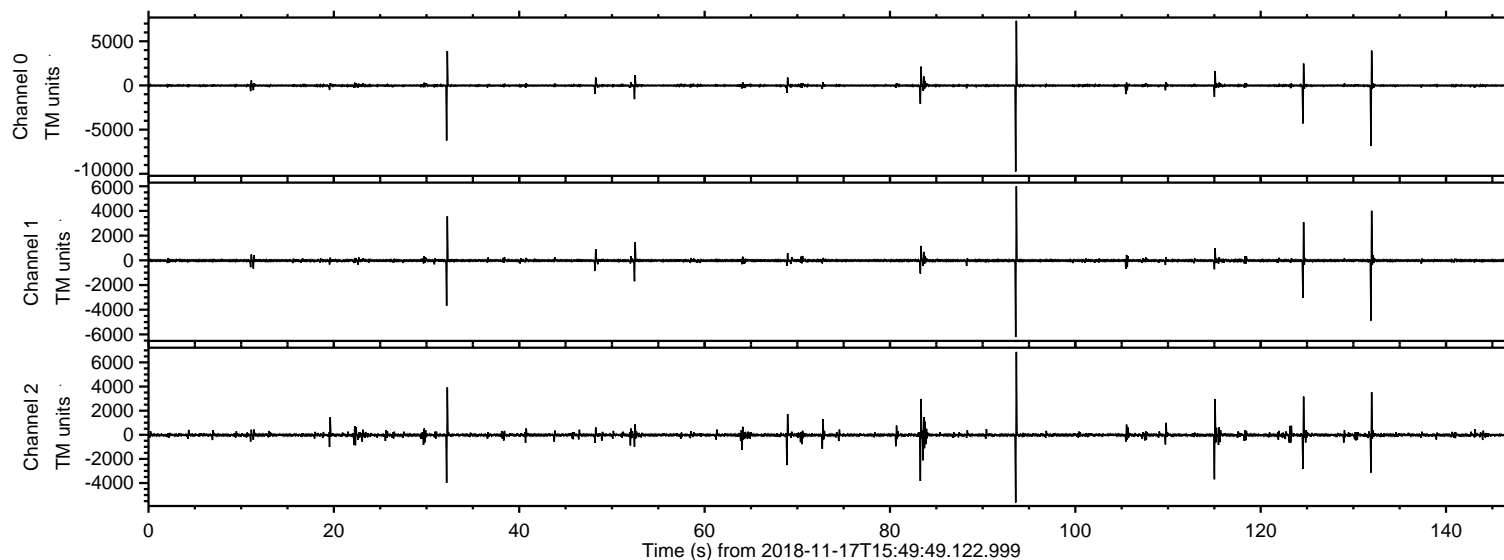

ELMAVAN 3D WAVEFORMS (Measured data sampled at 50 kHz) 51000 packets of 144 samples from 2018-11-17T15:49:49.122.999. Part 94/147

Processed Sat Nov 17 16:57:42 2018 by ELM ver.2012-10-06 from 001__elm20181117_154948__dat00.bin

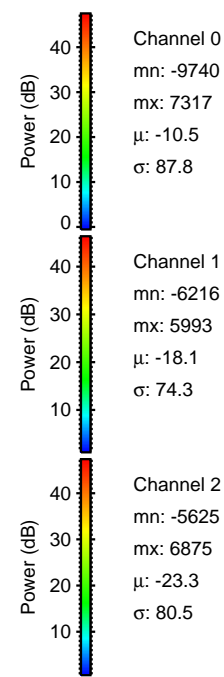
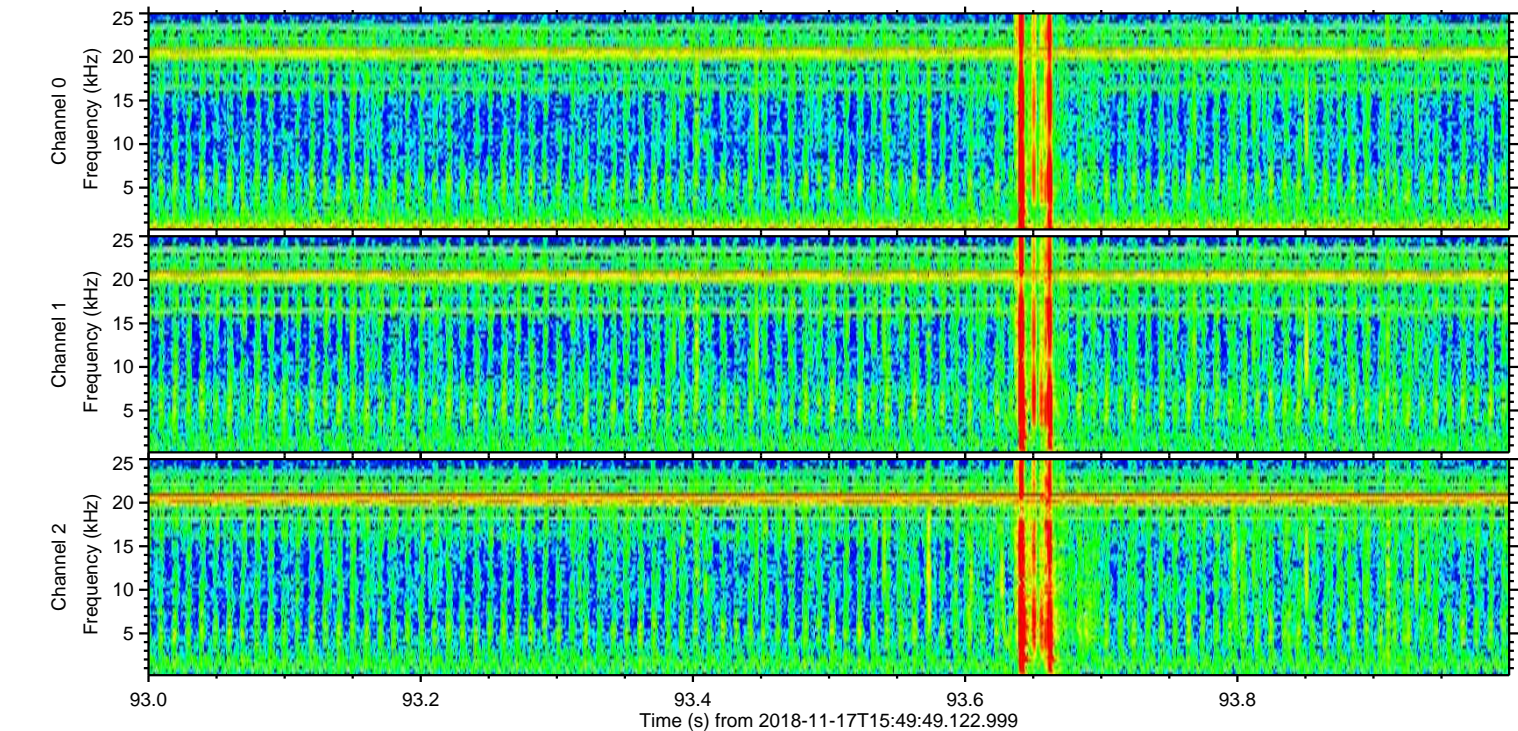
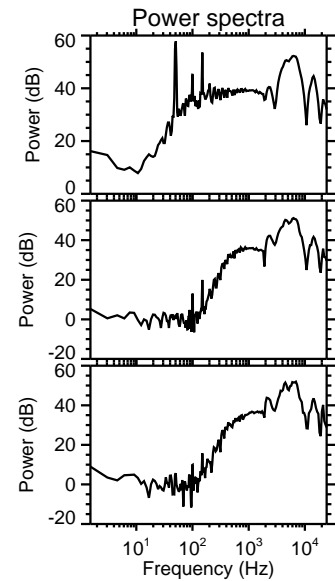
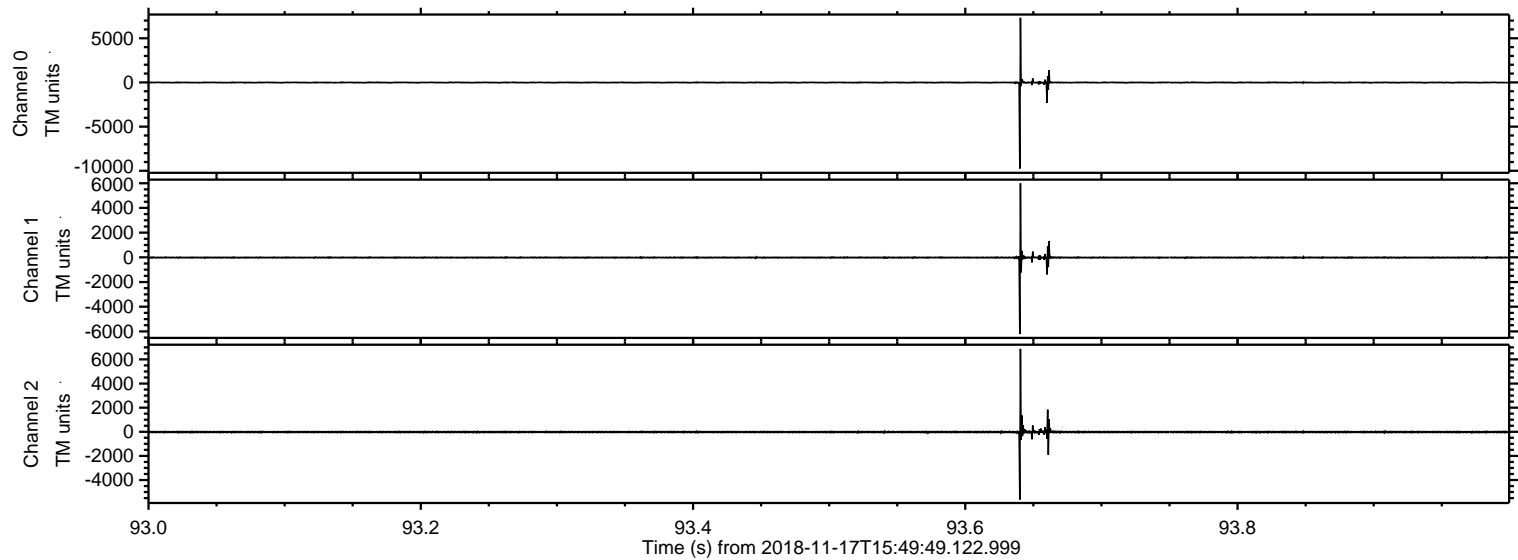

ELMAVAN 3D WAVEFORMS (Measured data sampled at 50 kHz) 51000 packets of 144 samples from 2018-11-17T15:49:49.122.999. Part 132/147

Processed Sat Nov 17 16:57:43 2018 by ELM ver.2012-10-06 from 001__elm20181117_154948__dat00.bin

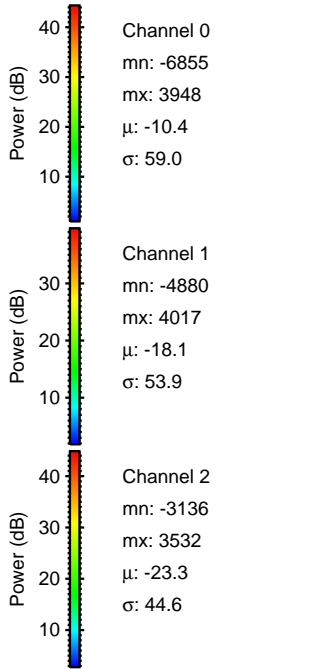
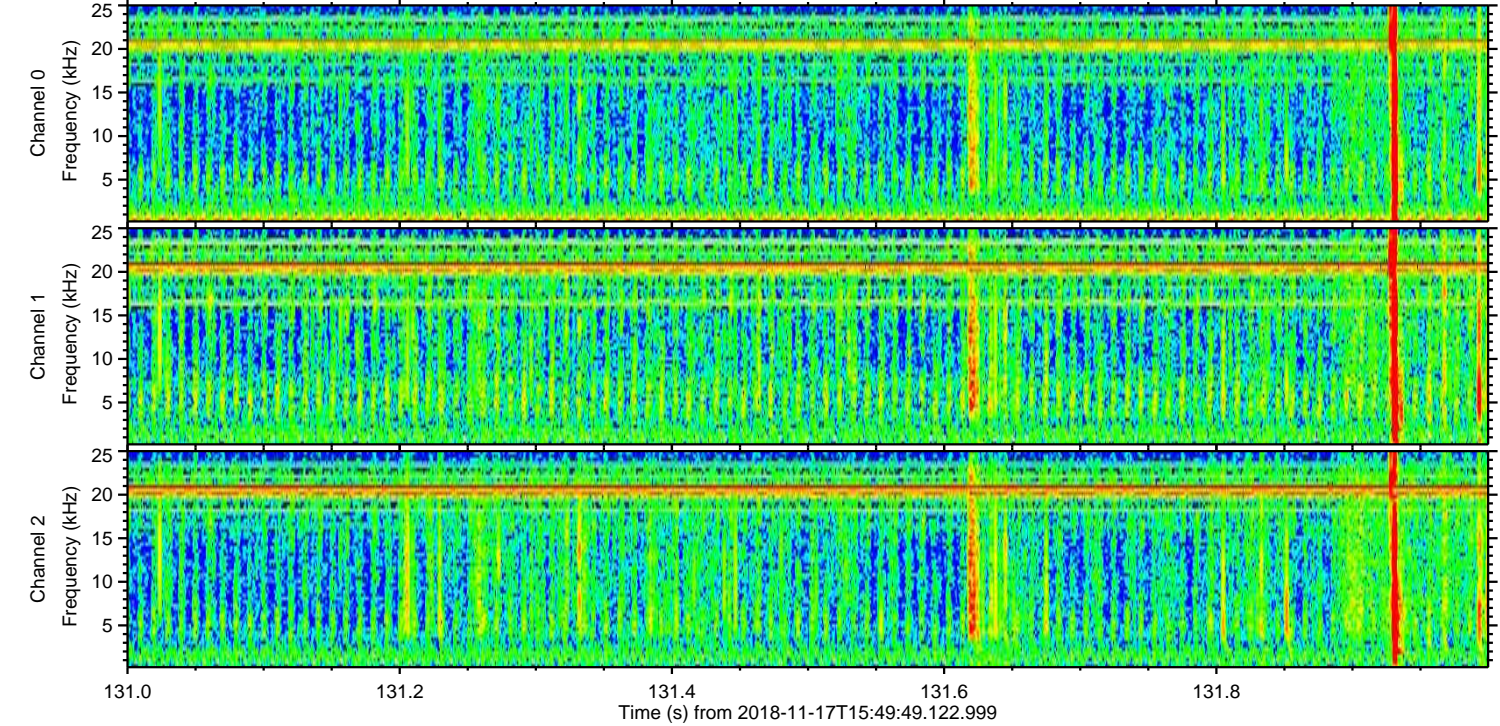
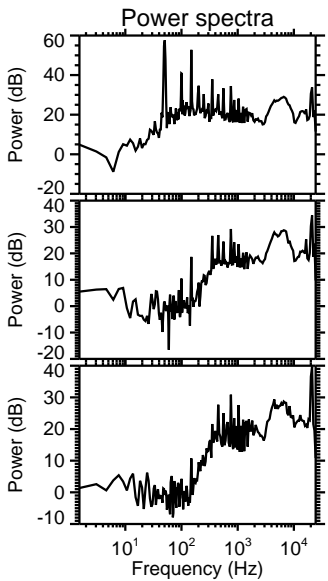
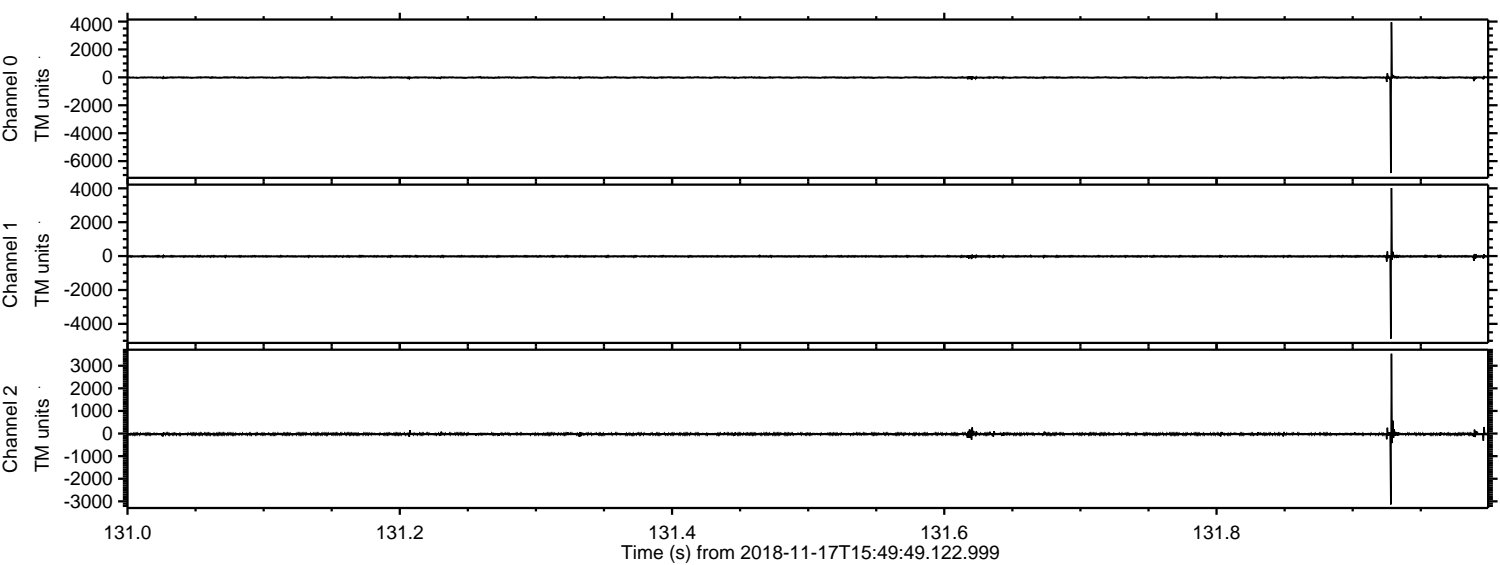

Processed Sat Nov 17 16:57:44 2018 by ELM ver.2012-10-06 from 001__elm20181117_154948__dat00.bin

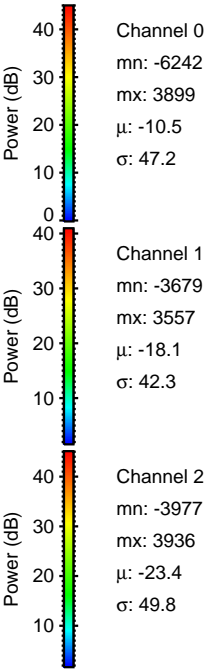
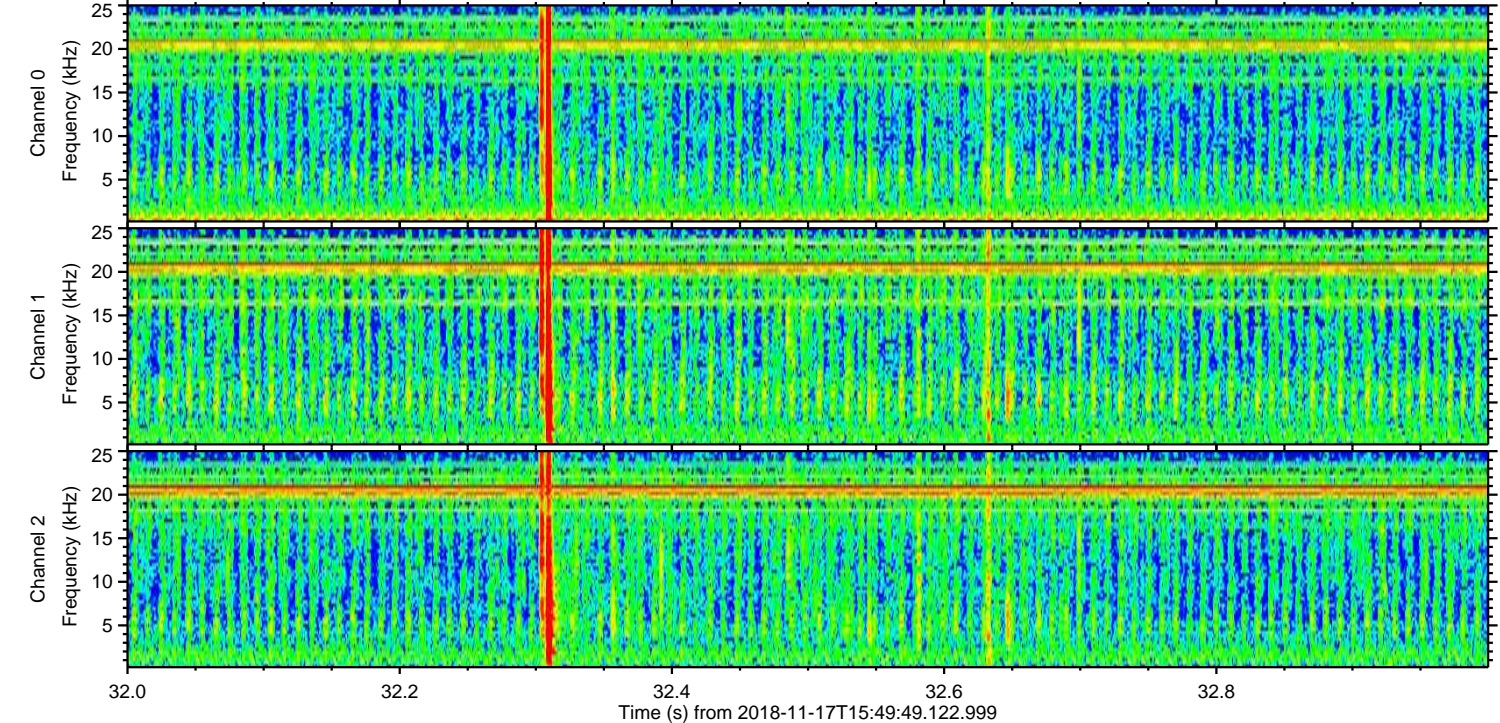
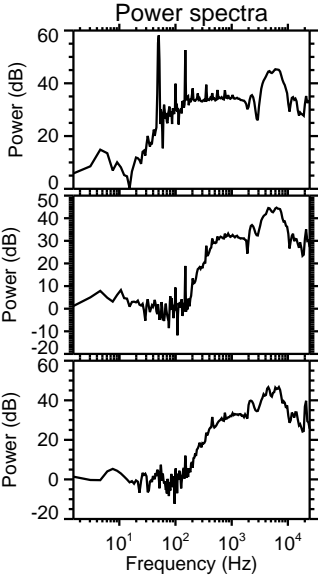
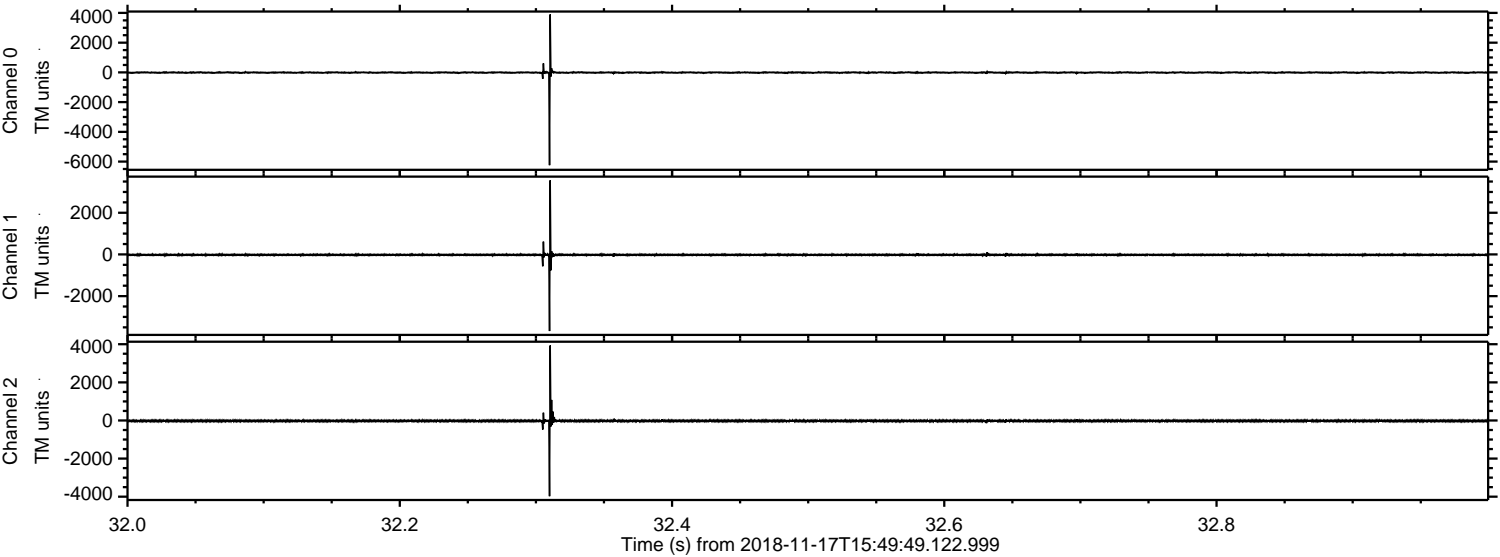

ELMAVAN 3D WAVEFORMS (Measured data sampled at 50 kHz) 51000 packets of 144 samples from 2018-11-17T15:49:49.122.999. Part 125/147

Processed Sat Nov 17 16:57:44 2018 by ELM ver.2012-10-06 from 001__elm20181117_154948__dat00.bin

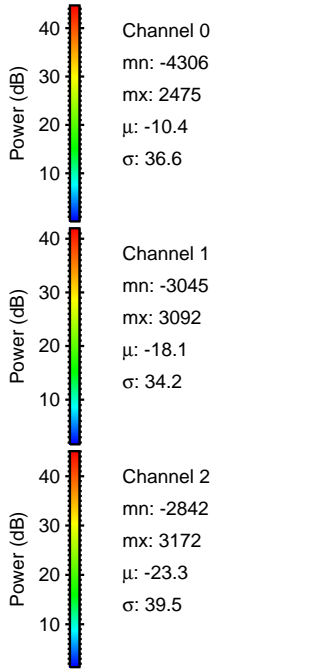
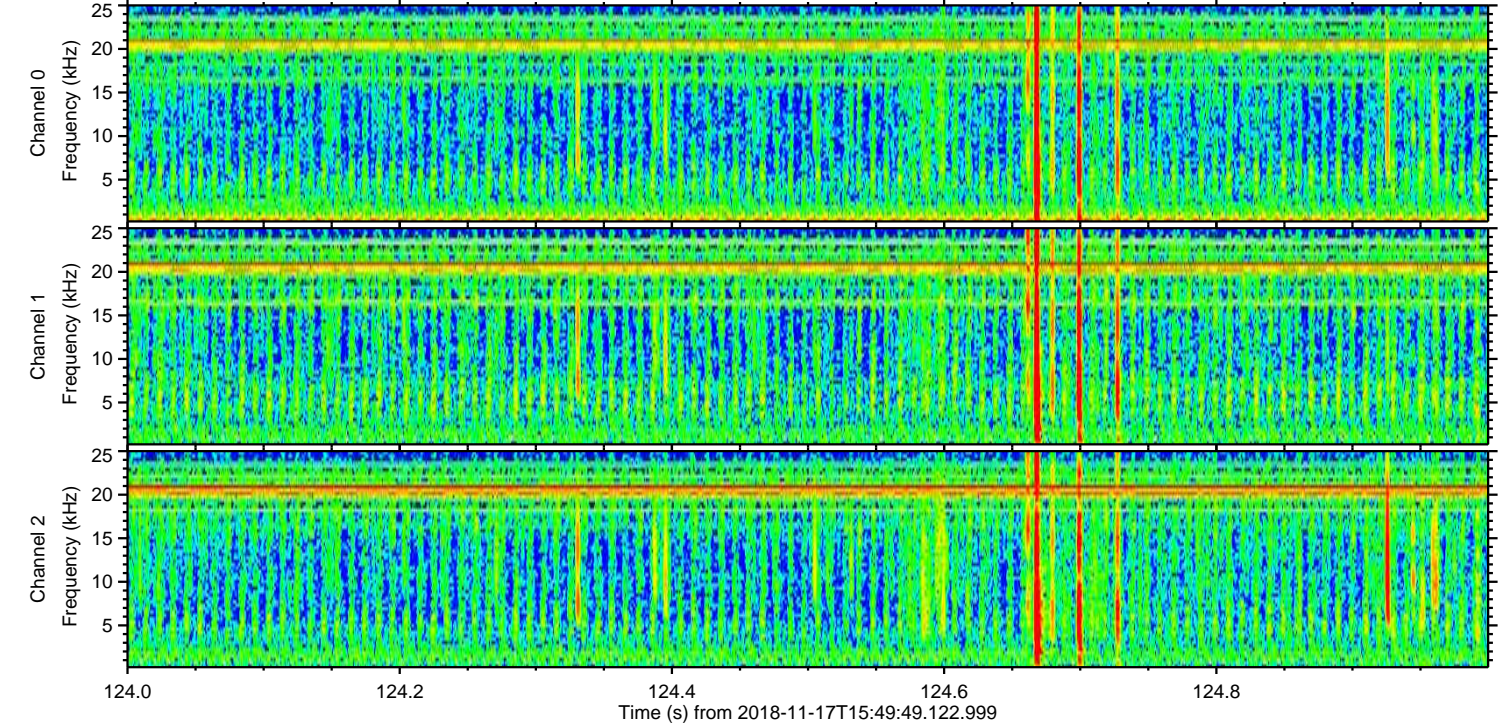
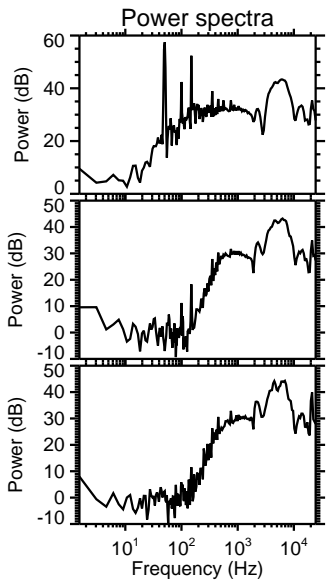
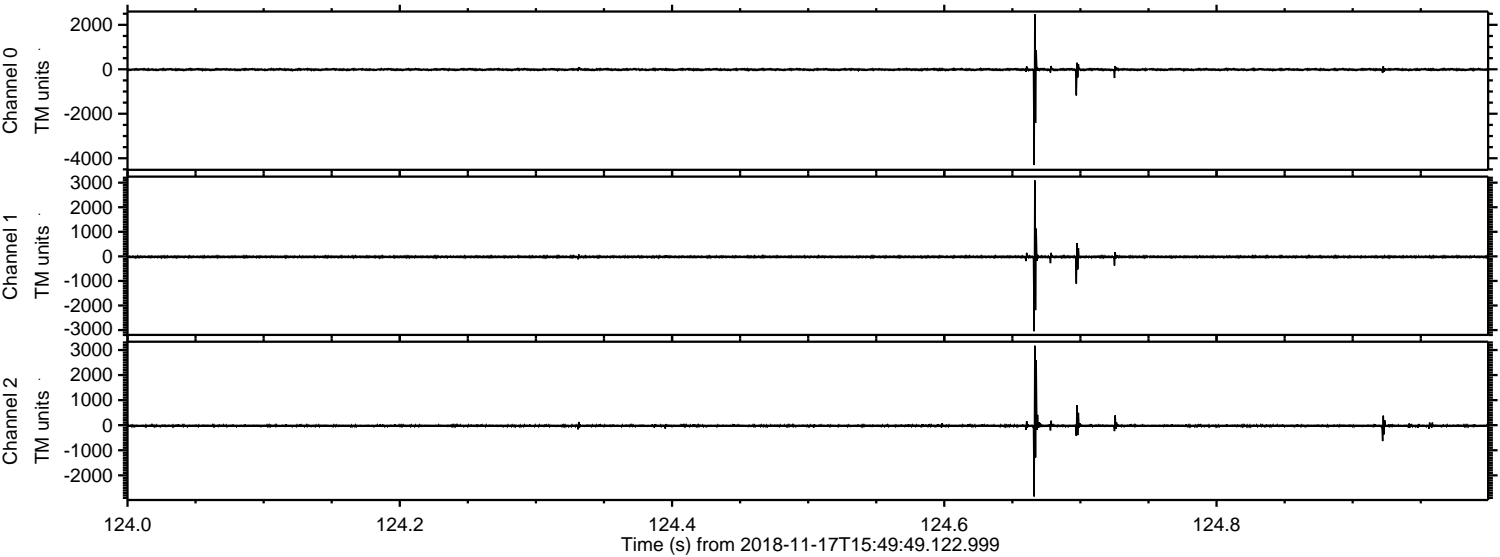

Processed Sat Nov 17 16:57:45 2018 by ELM ver.2012-10-06 from 001__elm20181117_154948__dat00.bin

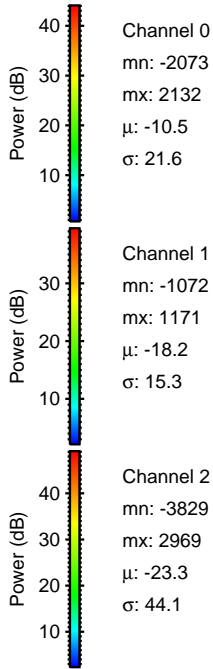
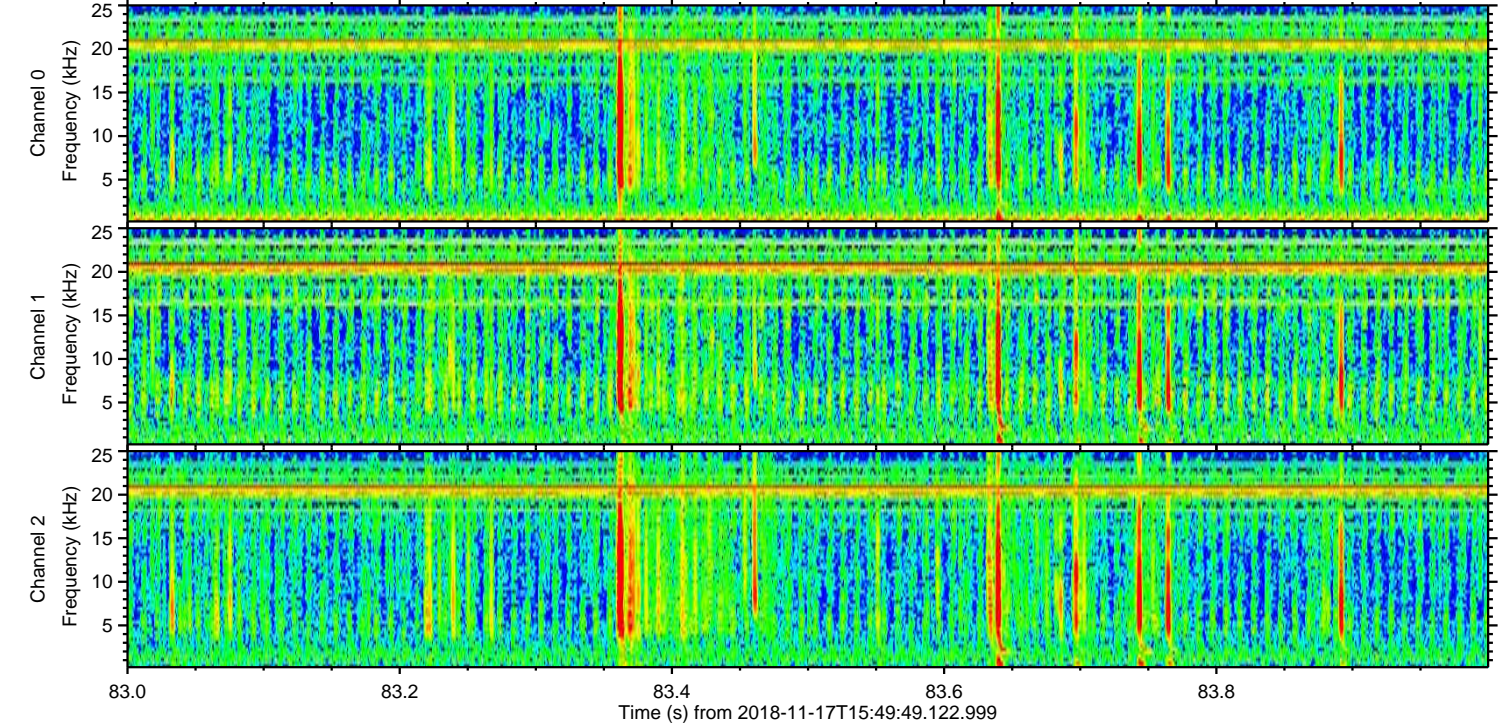
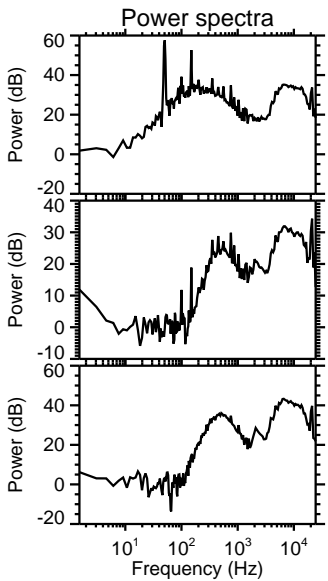
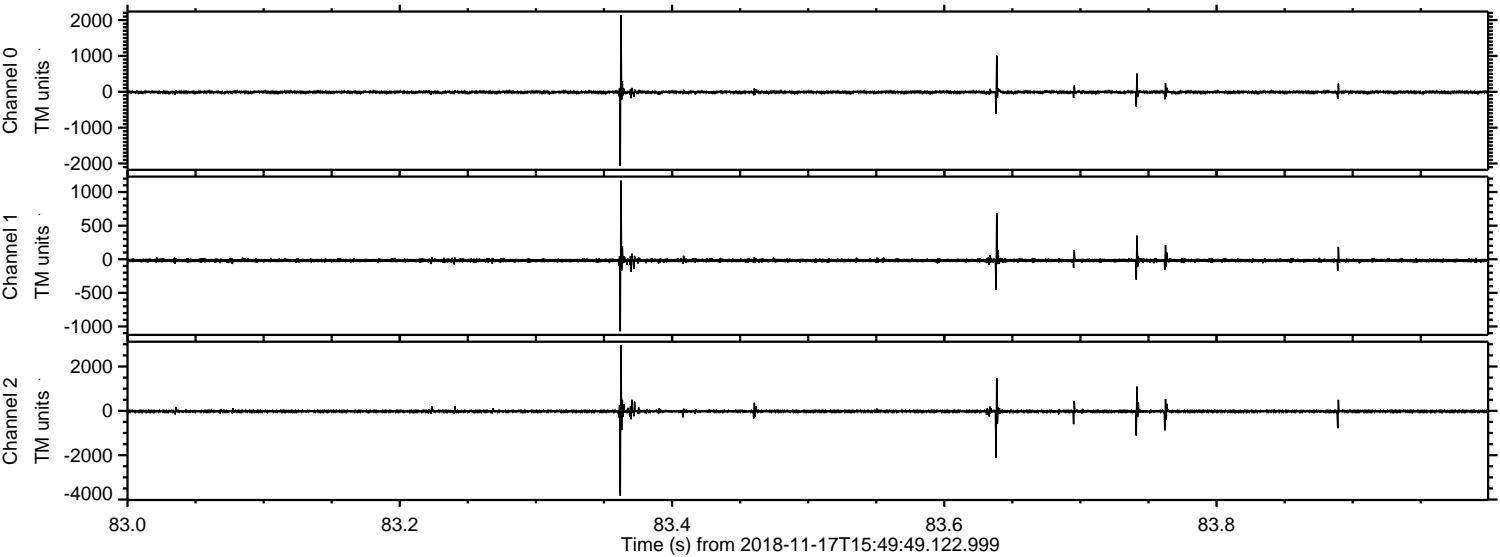

ELMAVAN 3D WAVEFORMS (Measured data sampled at 50 kHz) 51000 packets of 144 samples from 2018-11-17T15:49:49.122.999. Part 116/147

Processed Sat Nov 17 16:57:46 2018 by ELM ver.2012-10-06 from 001__elm20181117_154948__dat00.bin

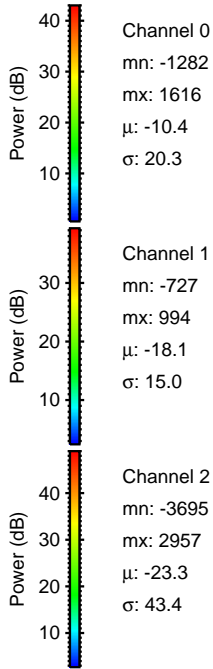
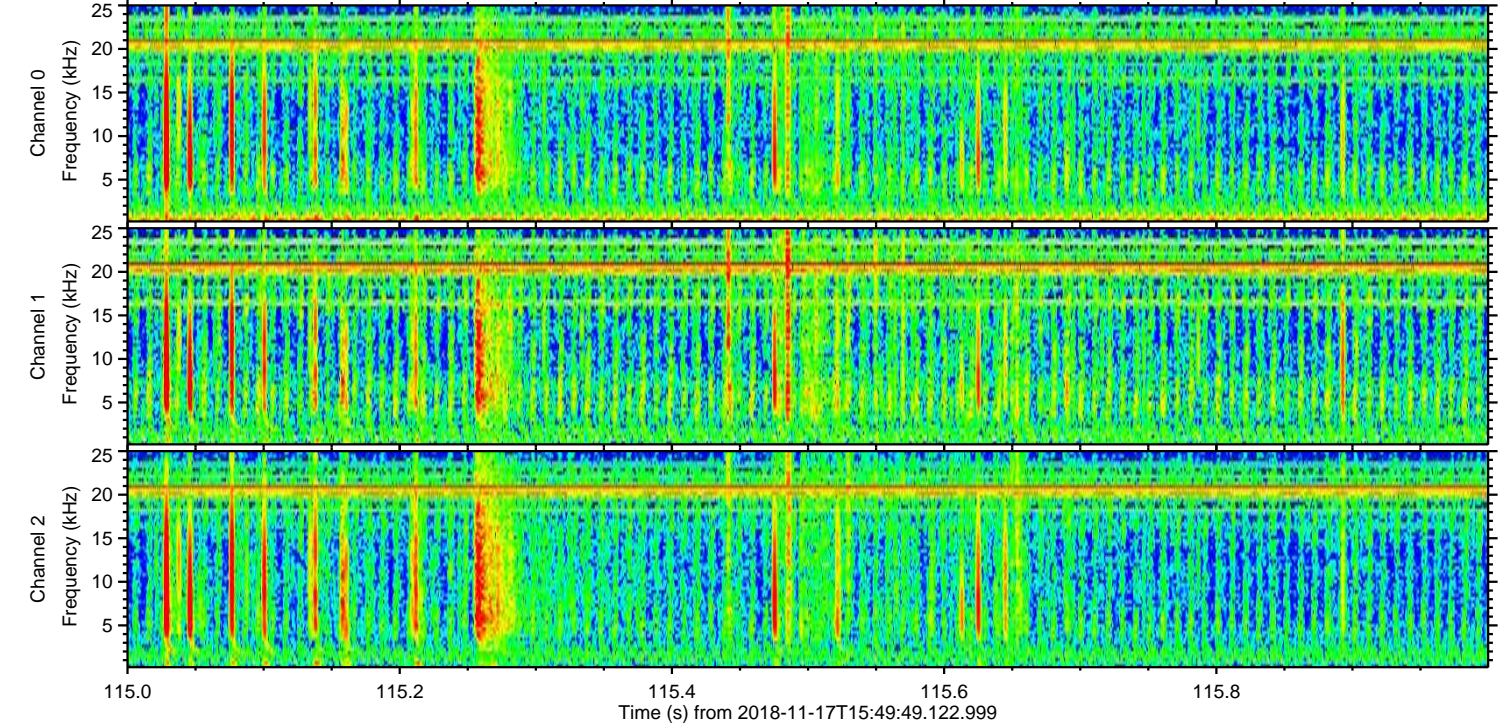
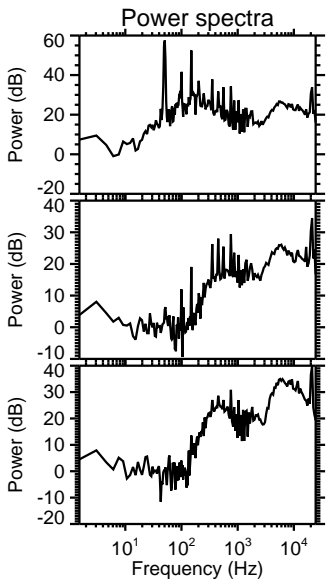
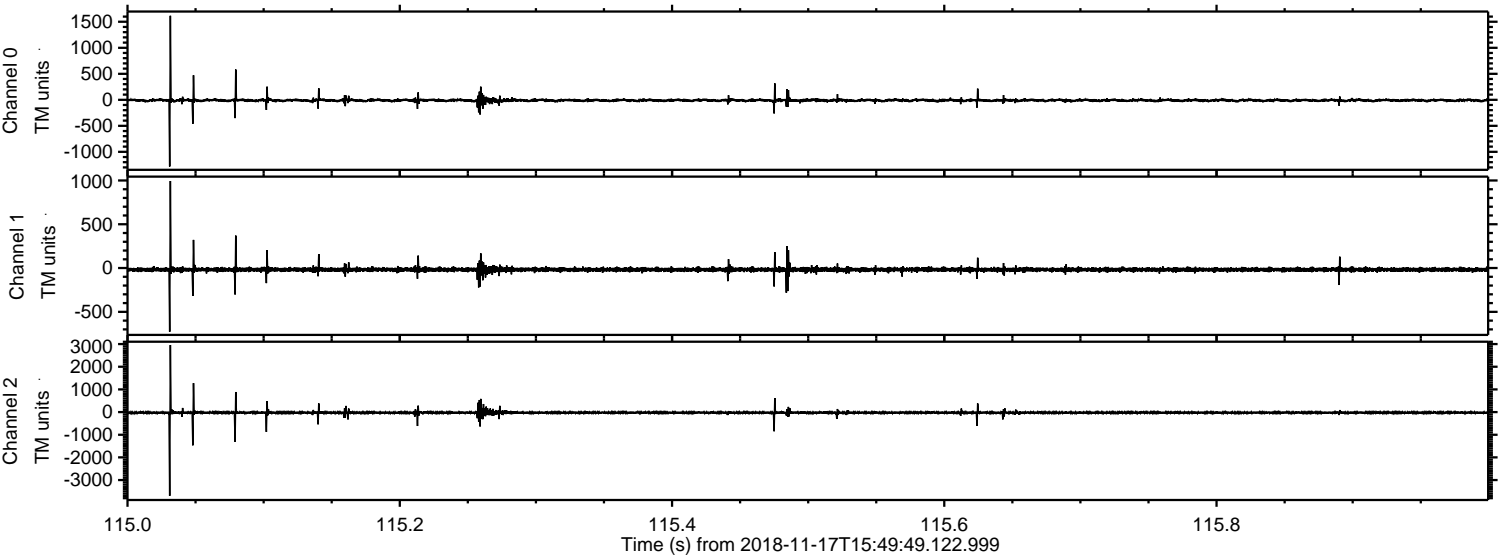

Processed Sat Nov 17 16:57:46 2018 by ELM ver.2012-10-06 from 001__elm20181117_154948__dat00.bin

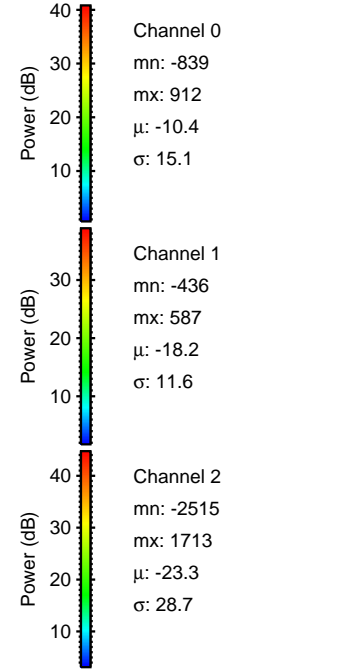
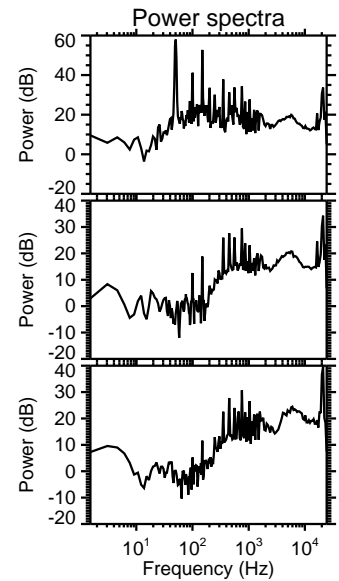
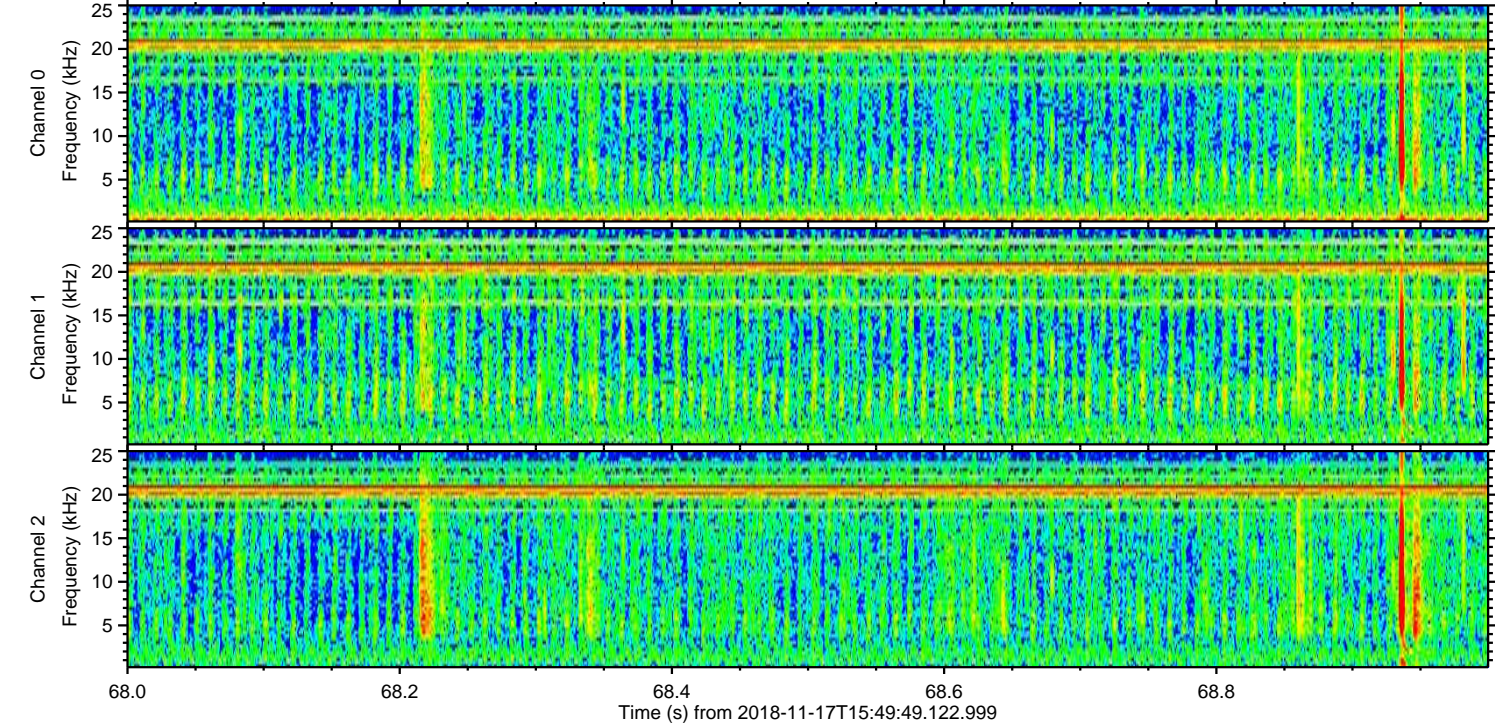
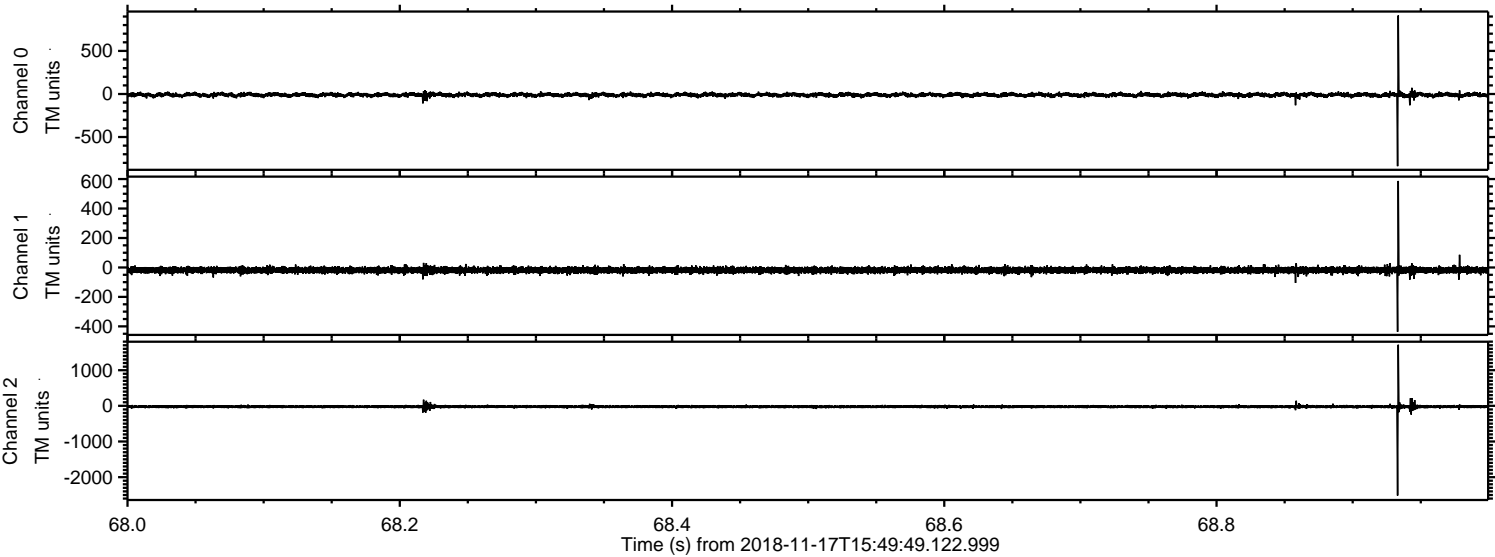

Channel 0
mn: -839
mx: 912
 μ : -10.4
 σ : 15.1

Channel 1
mn: -436
mx: 587
 μ : -18.2
 σ : 11.6

Channel 2
mn: -2515
mx: 1713
 μ : -23.3
 σ : 28.7

Processed Sat Nov 17 16:57:47 2018 by ELM ver.2012-10-06 from 001__elm20181117_154948__dat00.bin

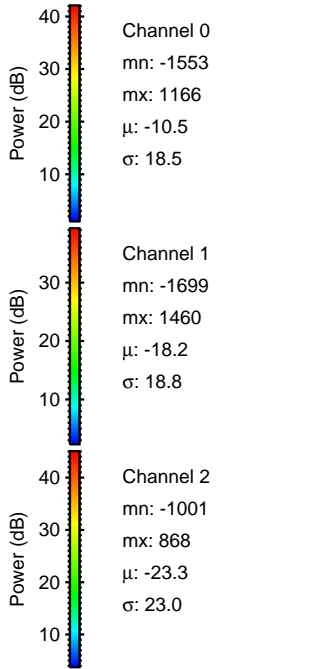
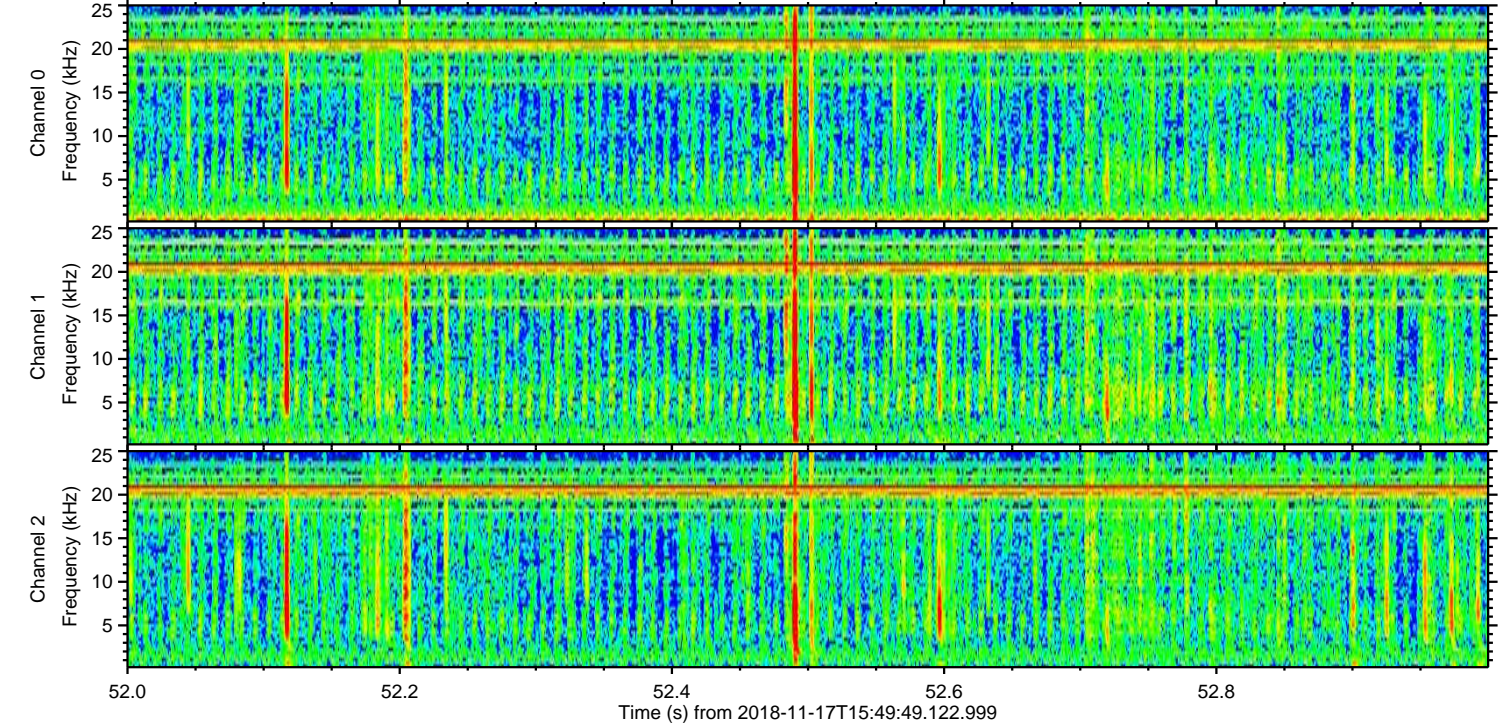
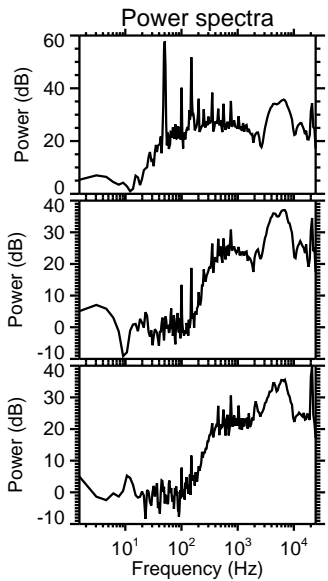
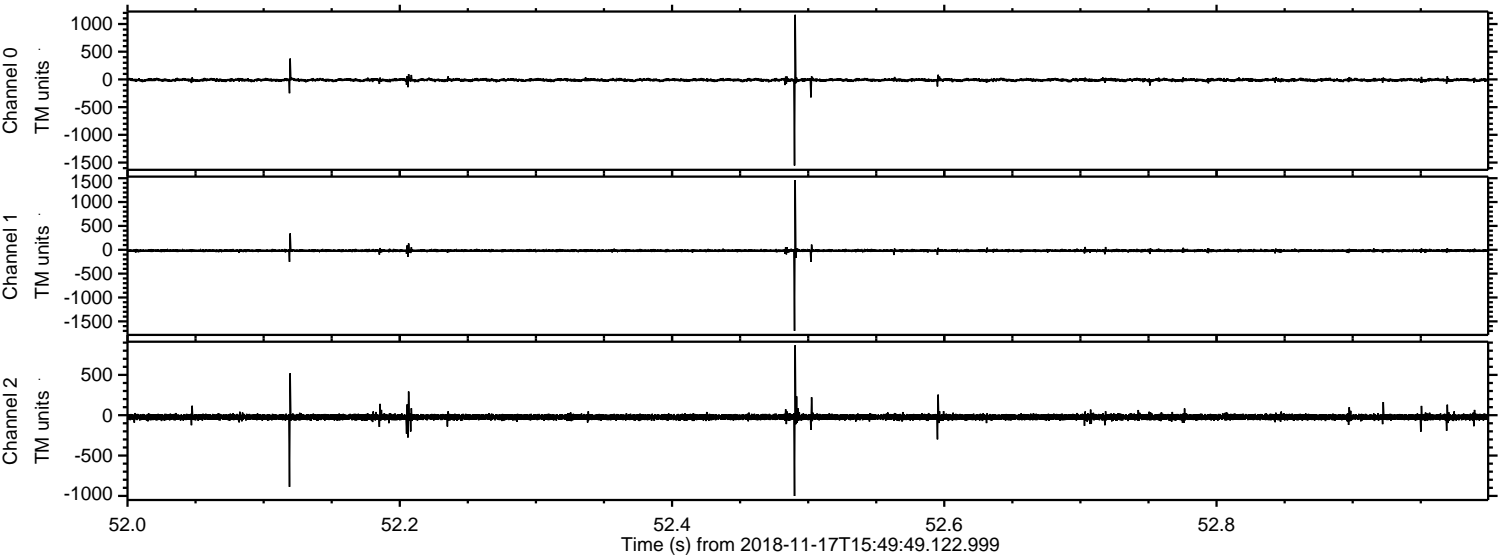

Processed Sat Nov 17 16:57:48 2018 by ELM ver.2012-10-06 from 001__elm20181117_154948__dat00.bin

