

ELMAVAN 3D WAVEFORMS (Measured data sampled at 50 kHz) 51000 packets of 144 samples from 2018-11-16T11:33:36.157.000.

Processed Fri Nov 16 12:41:09 2018 by ELM ver.2012-10-06 from 001__elm20181116_113335__dat00.bin

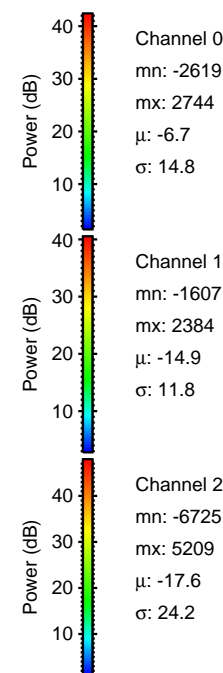

Processed Fri Nov 16 12:41:15 2018 by ELM ver.2012-10-06 from 001__elm20181116_113335__dat00.bin

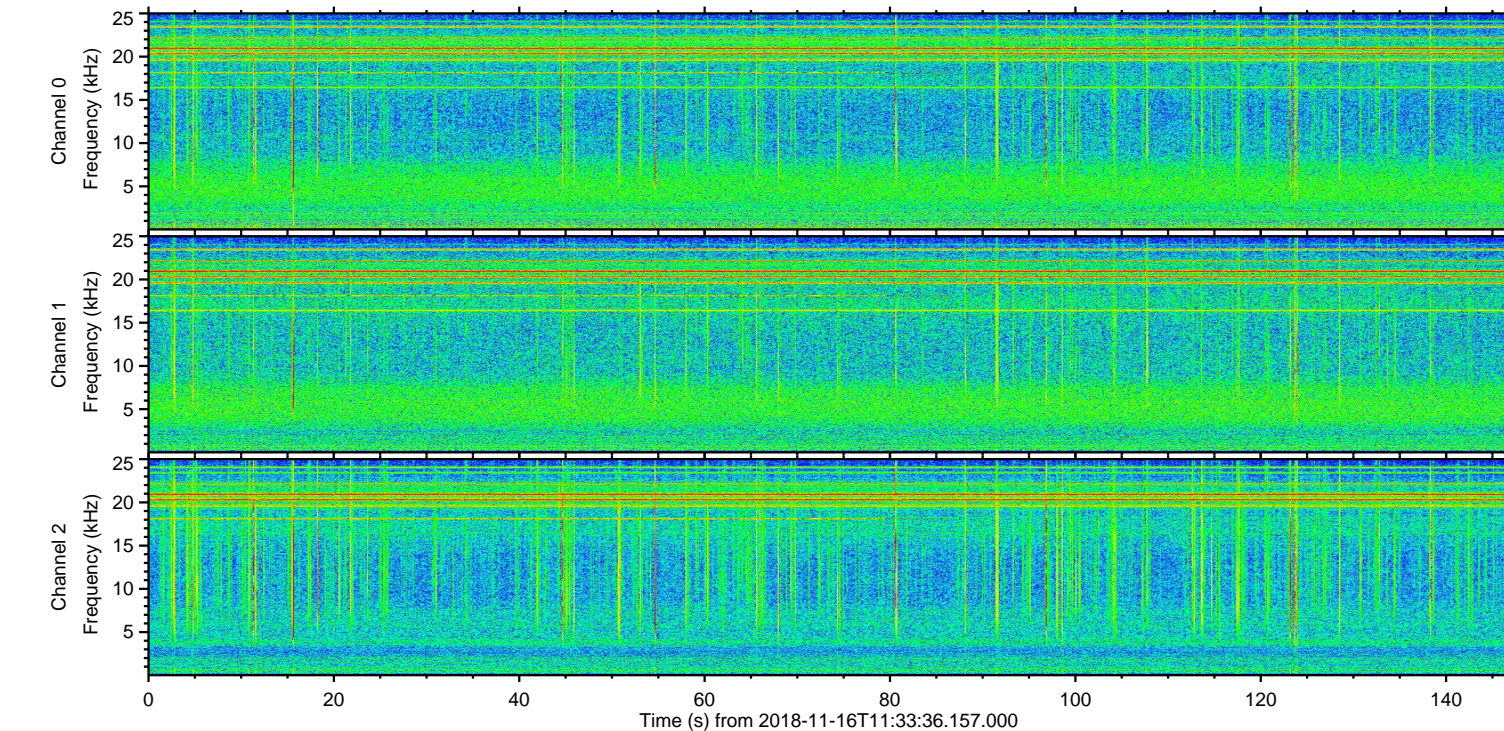
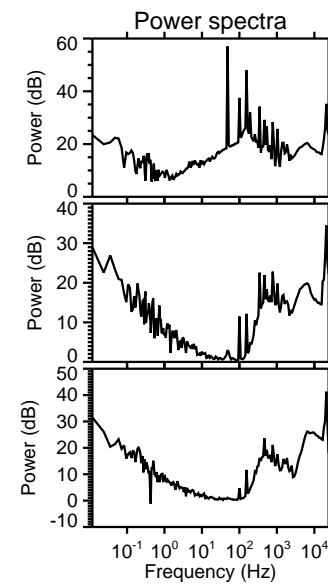
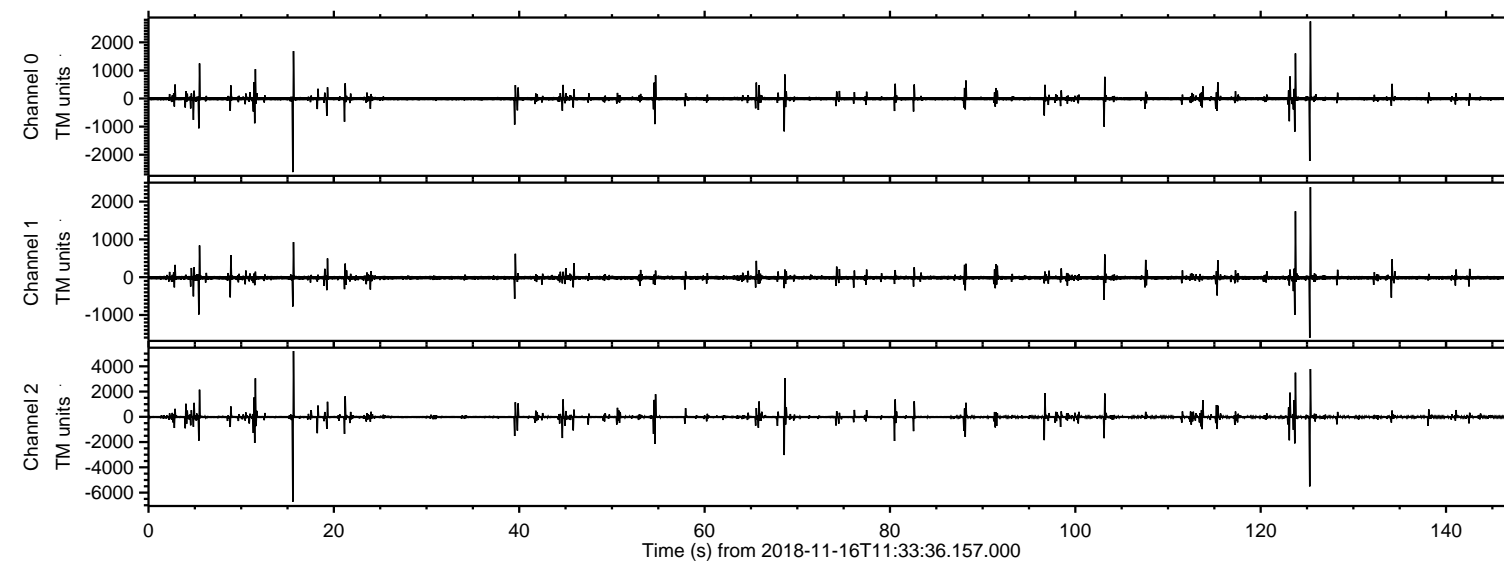
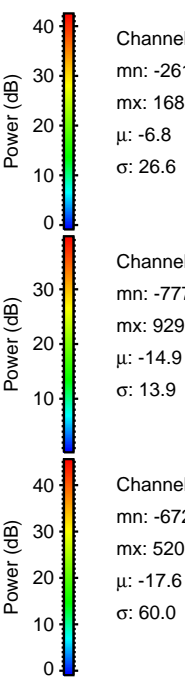
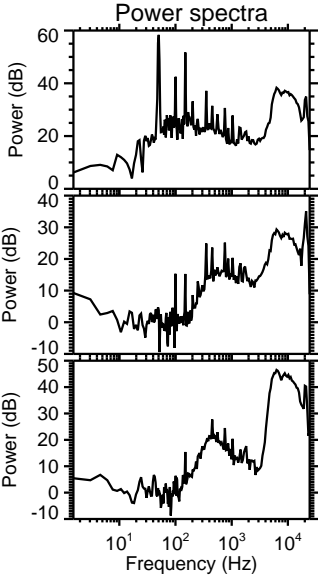
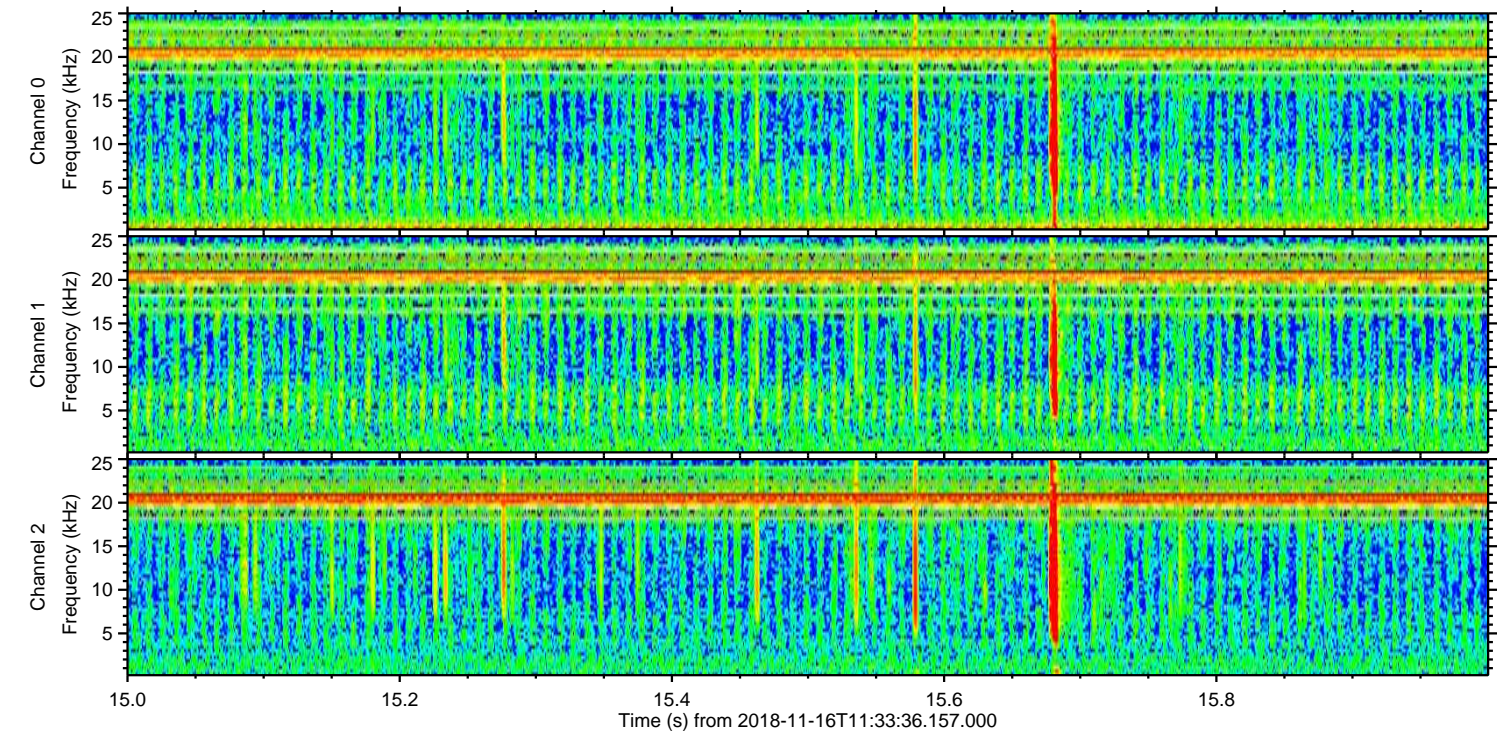
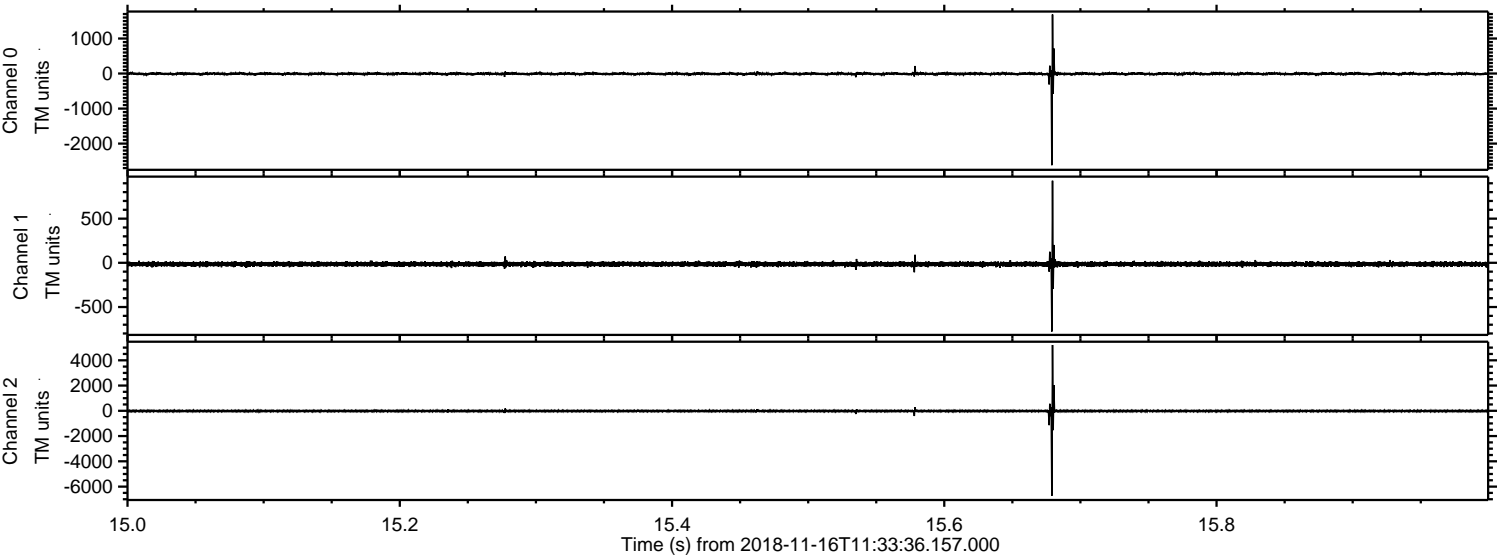

ELMAVAN 3D WAVEFORMS (Measured data sampled at 50 kHz) 51000 packets of 144 samples from 2018-11-16T11:33:36.157.000. Part 126/147

Processed Fri Nov 16 12:41:16 2018 by ELM ver.2012-10-06 from 001__elm20181116_113335__dat00.bin

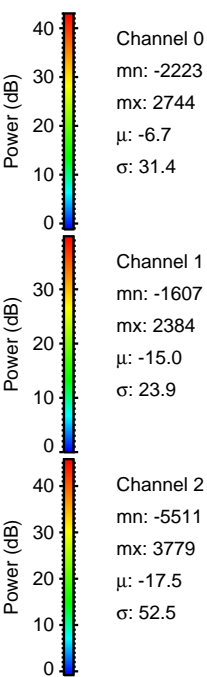
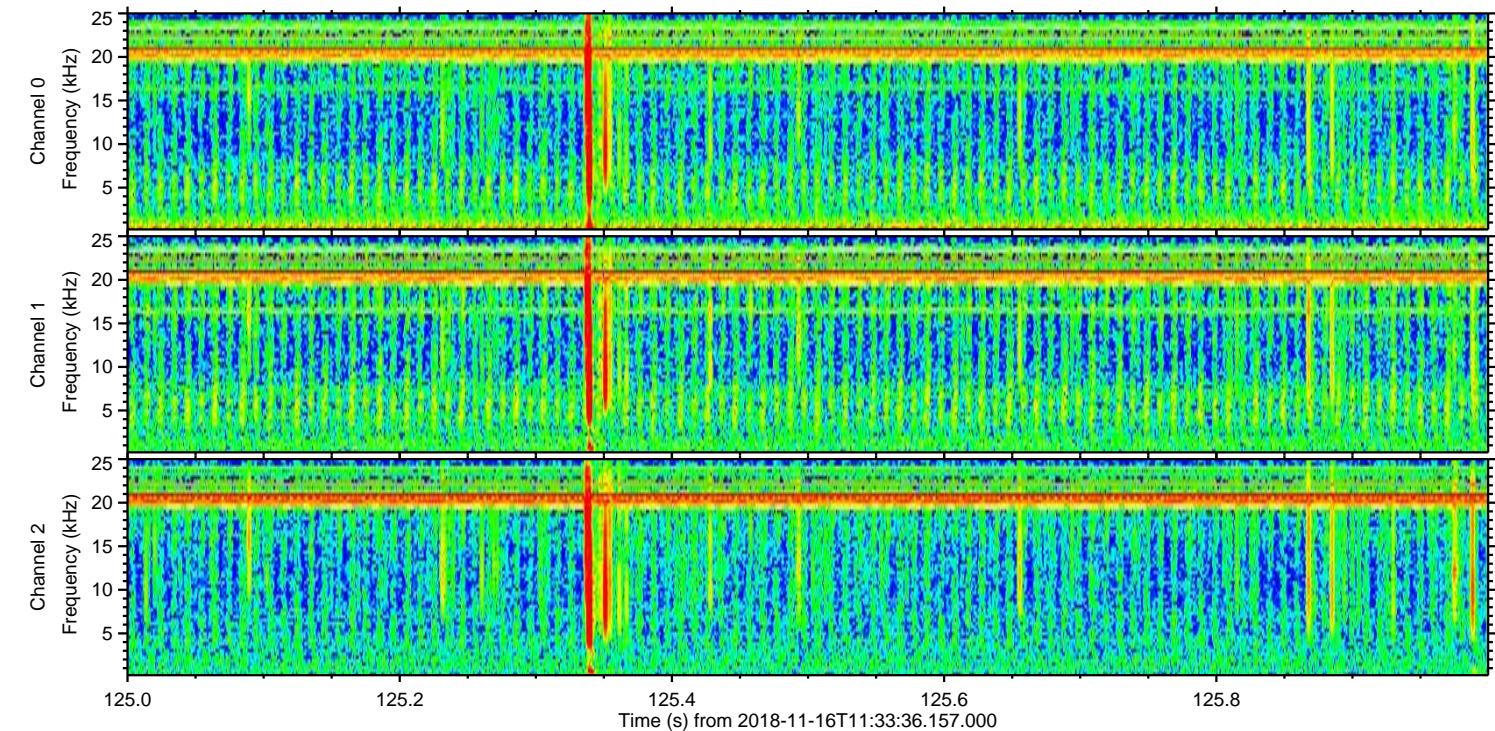
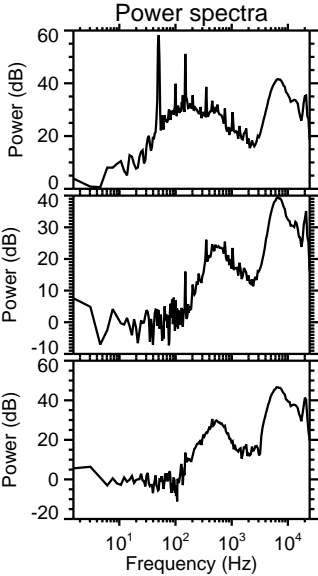
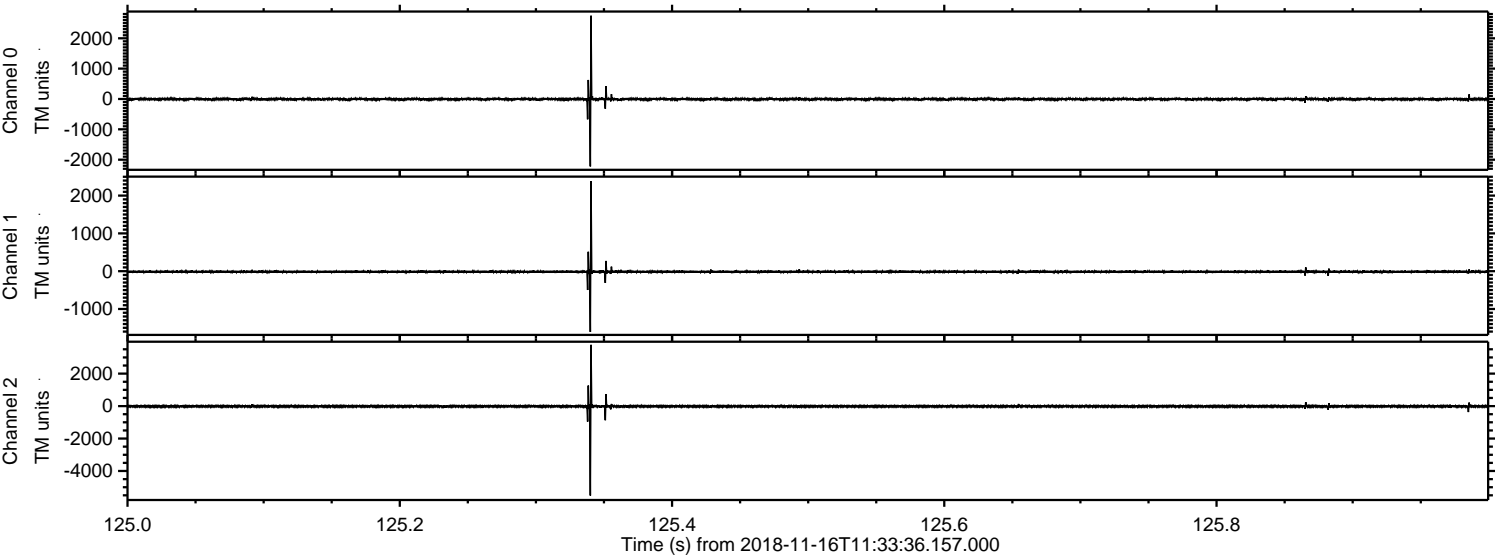

ELMAVAN 3D WAVEFORMS (Measured data sampled at 50 kHz) 51000 packets of 144 samples from 2018-11-16T11:33:36.157.000. Part 124/147

Processed Fri Nov 16 12:41:16 2018 by ELM ver.2012-10-06 from 001__elm20181116_113335__dat00.bin

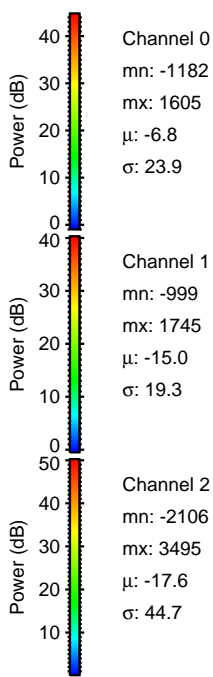
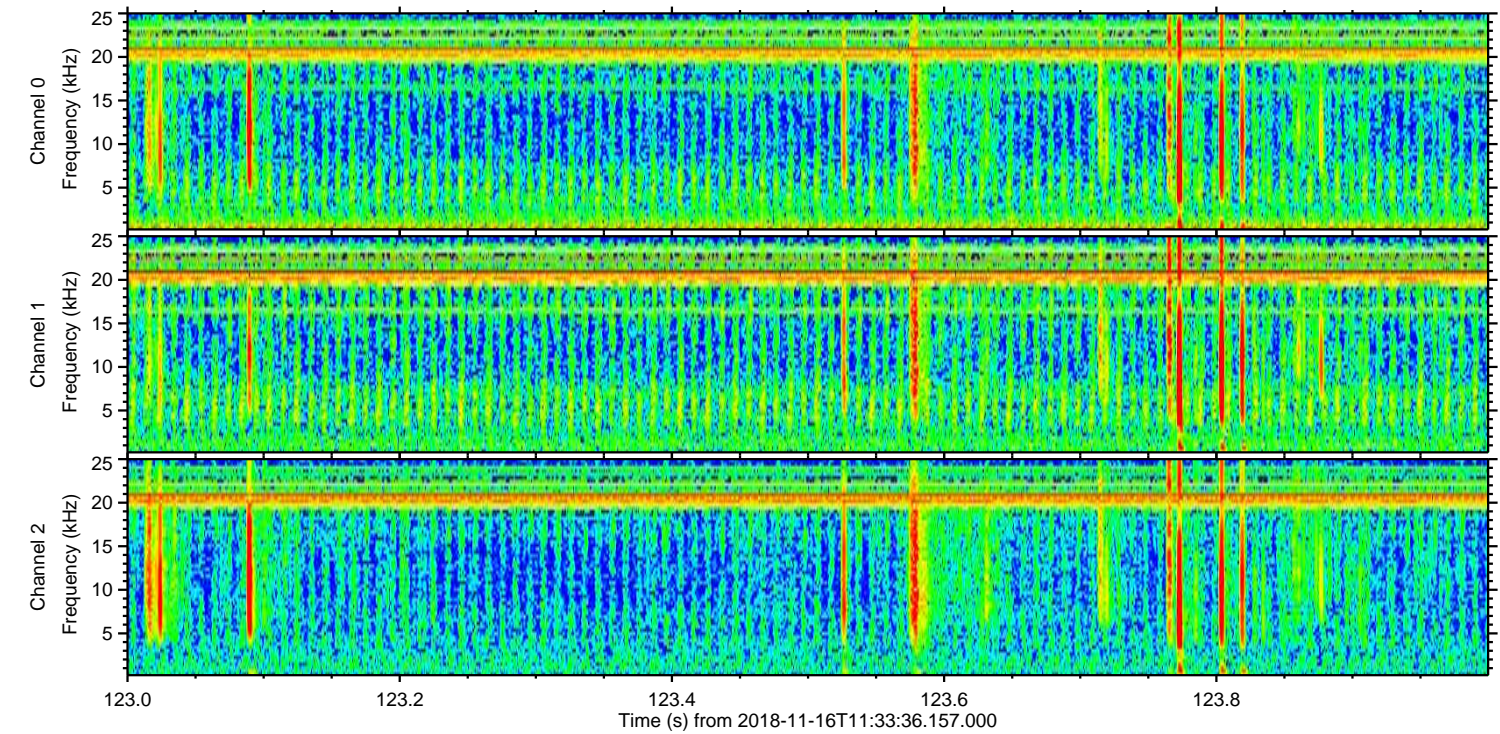
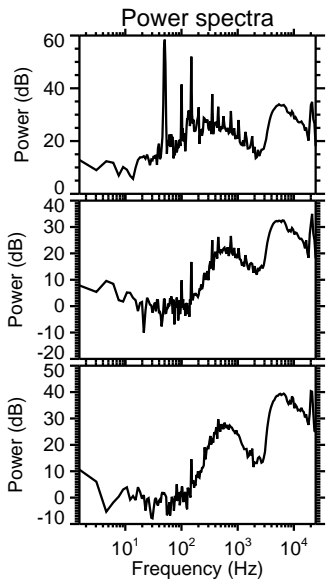
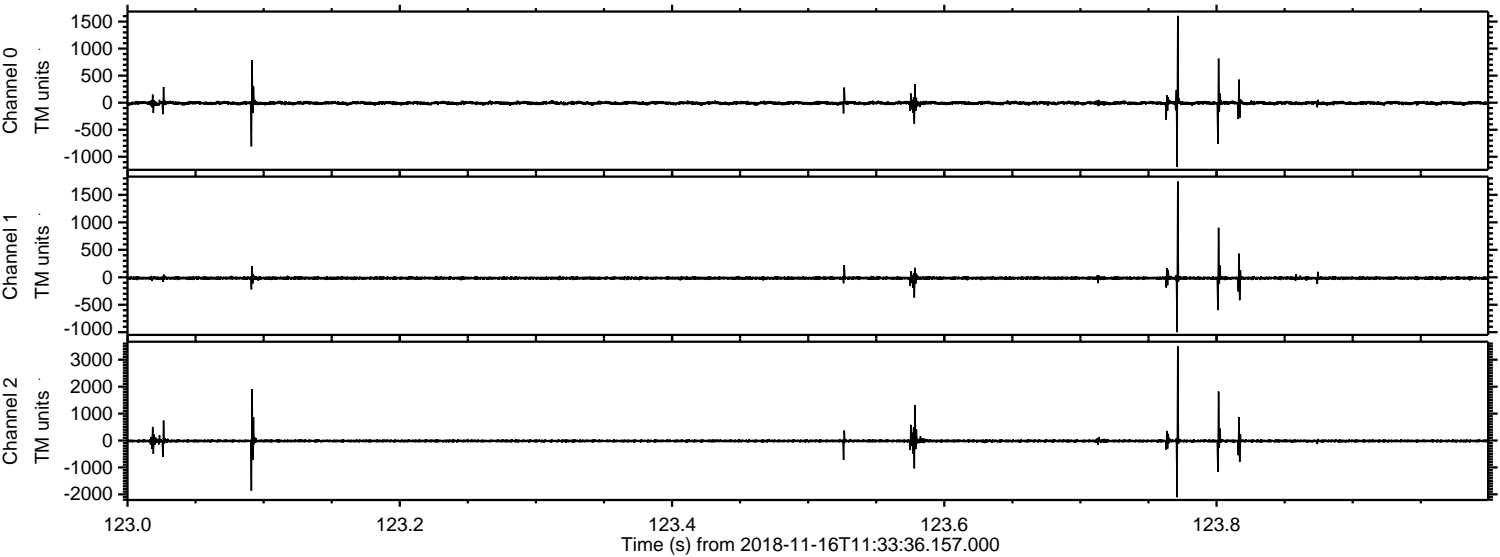

Processed Fri Nov 16 12:41:17 2018 by ELM ver.2012-10-06 from 001__elm20181116_113335__dat00.bin

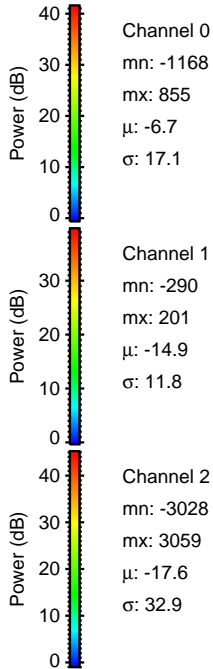
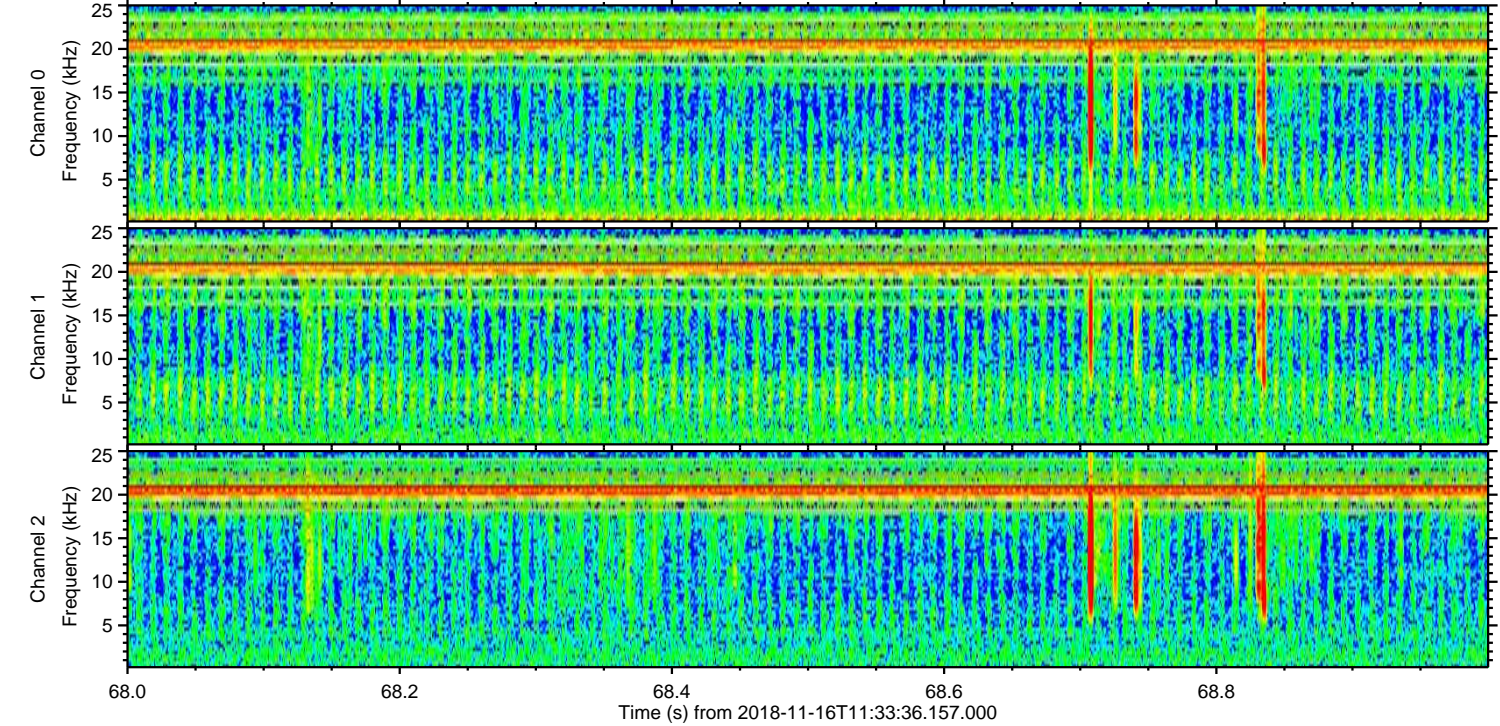
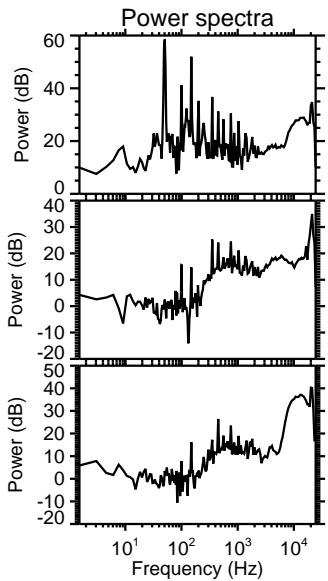
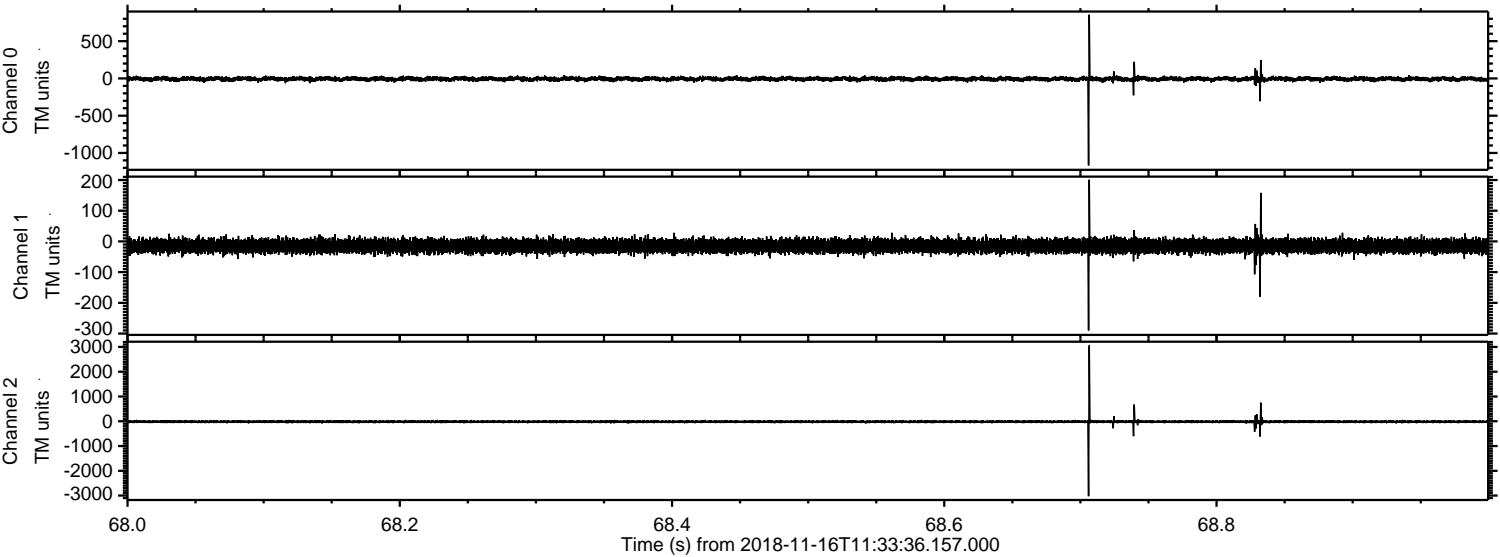

Channel 0
mn: -1168
mx: 855
 μ : -6.7
 σ : 17.1

Channel 1
mn: -290
mx: 201
 μ : -14.9
 σ : 11.8

Channel 2
mn: -3028
mx: 3059
 μ : -17.6
 σ : 32.9

Processed Fri Nov 16 12:41:18 2018 by ELM ver.2012-10-06 from 001__elm20181116_113335__dat00.bin

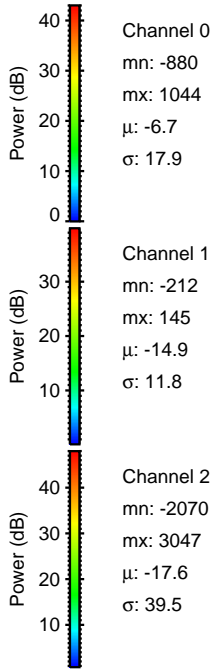
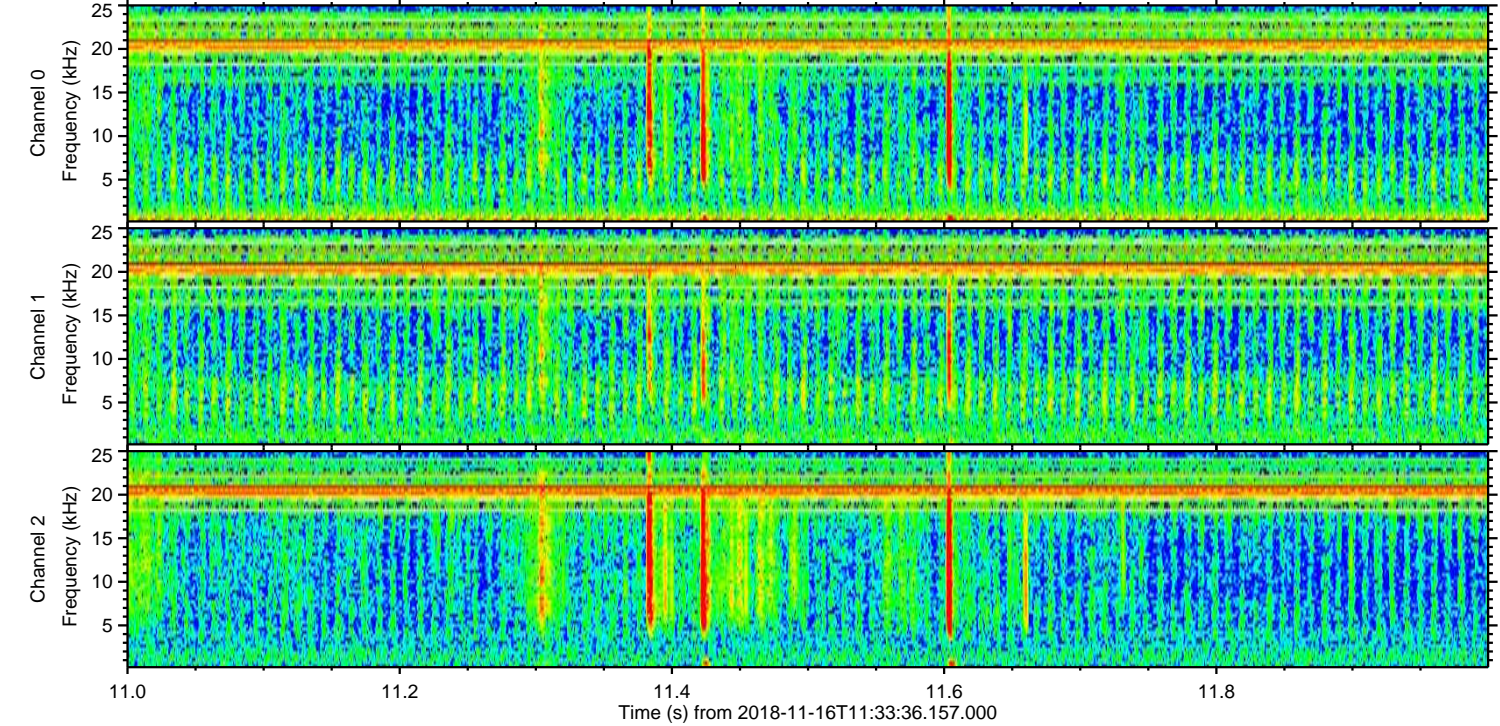
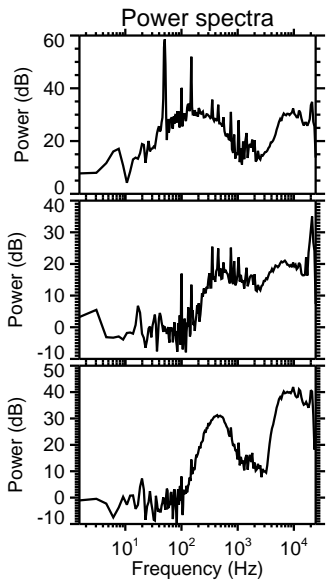
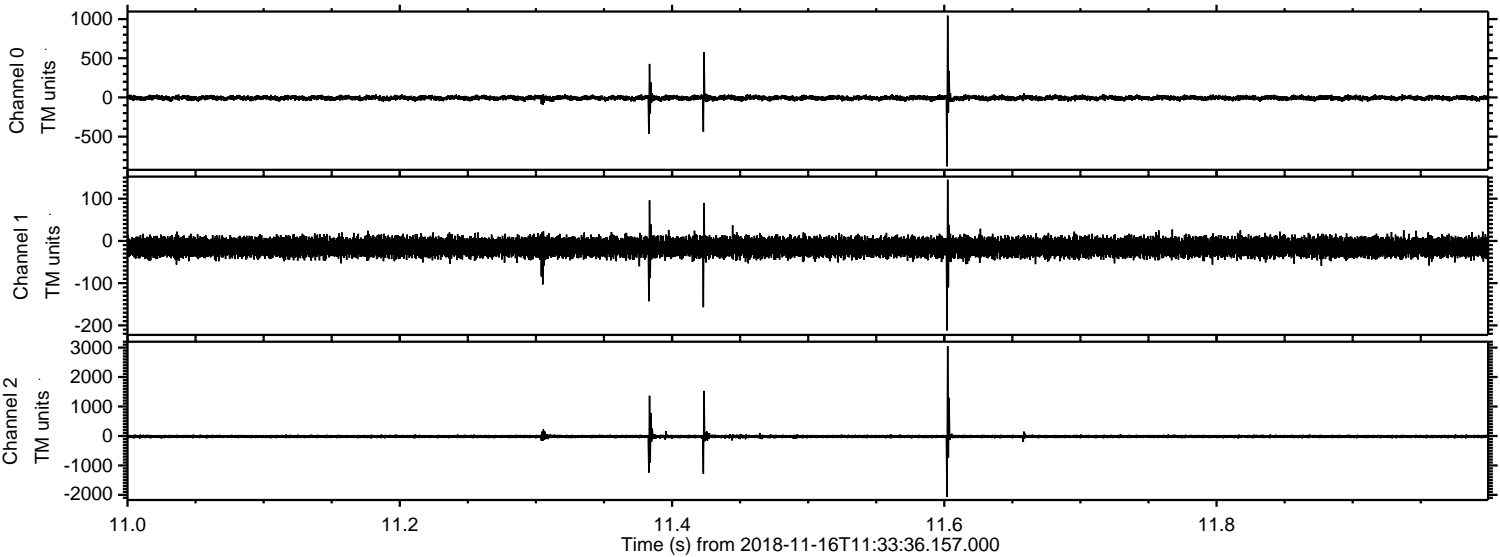

Processed Fri Nov 16 12:41:18 2018 by ELM ver.2012-10-06 from 001__elm20181116_113335__dat00.bin

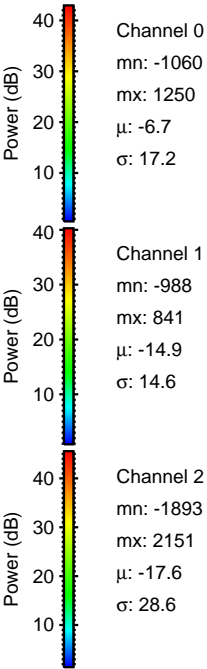
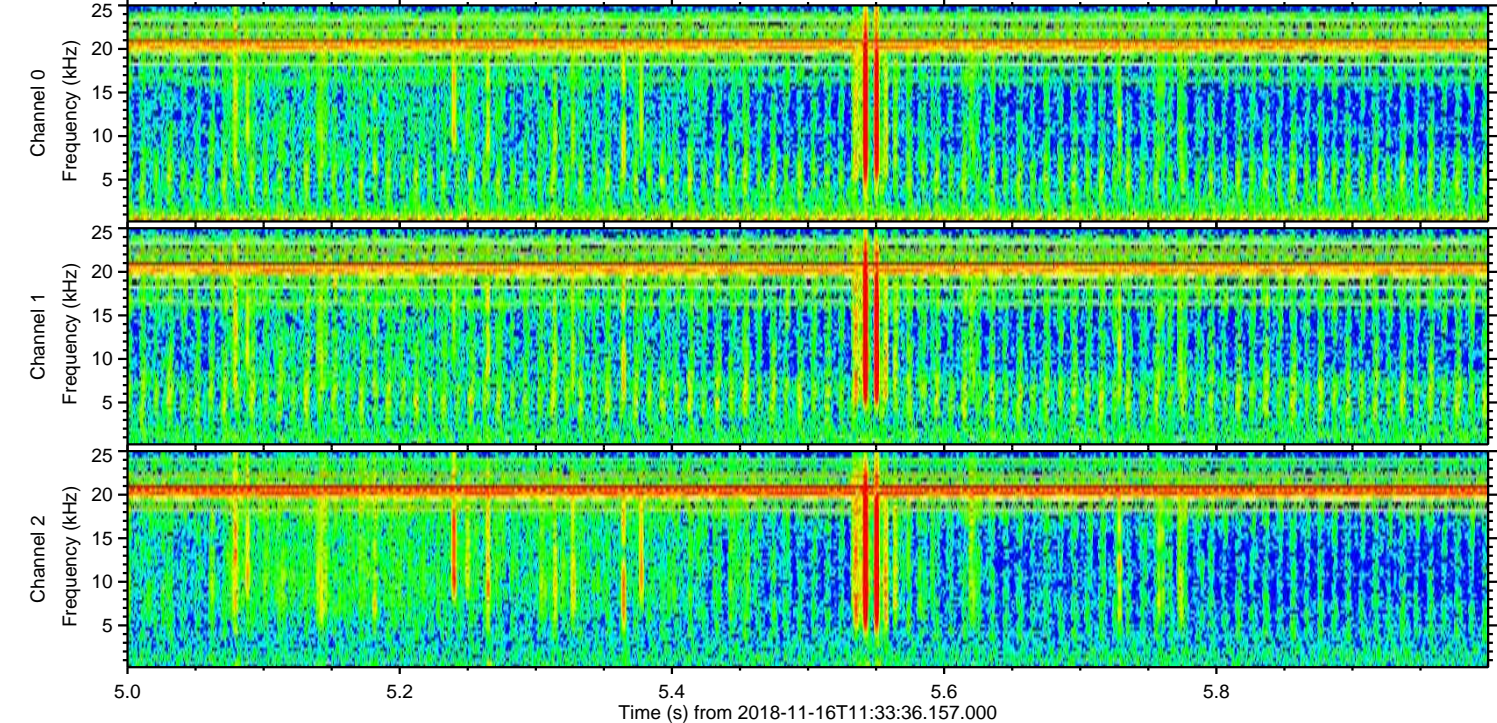
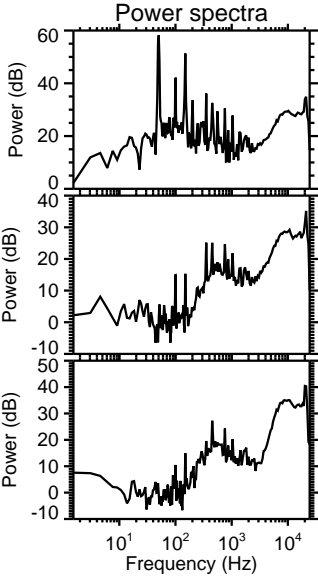
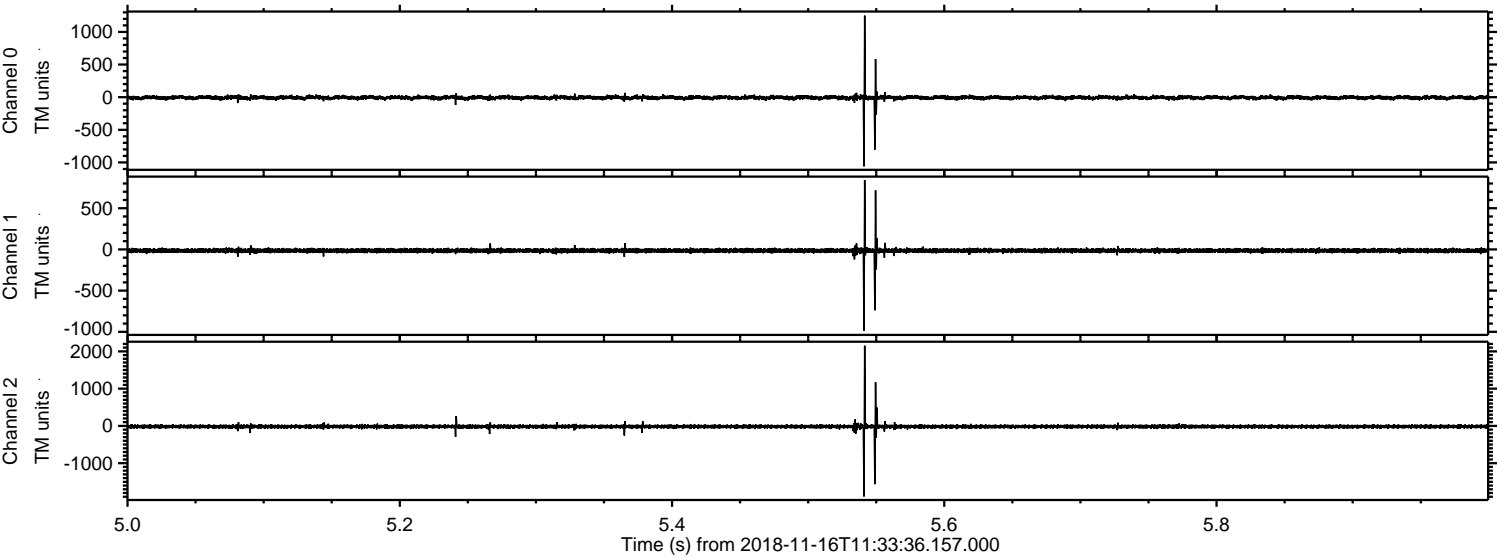

Processed Fri Nov 16 12:41:19 2018 by ELM ver.2012-10-06 from 001__elm20181116_113335__dat00.bin

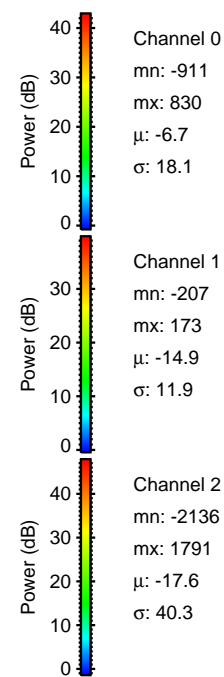
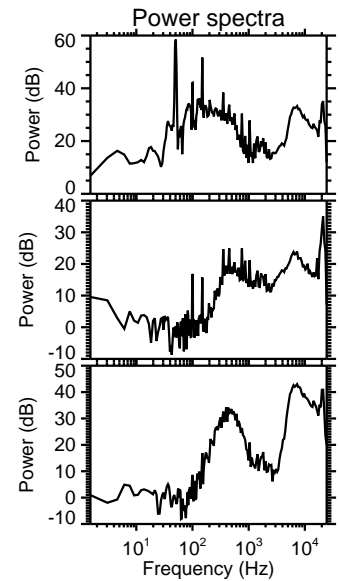
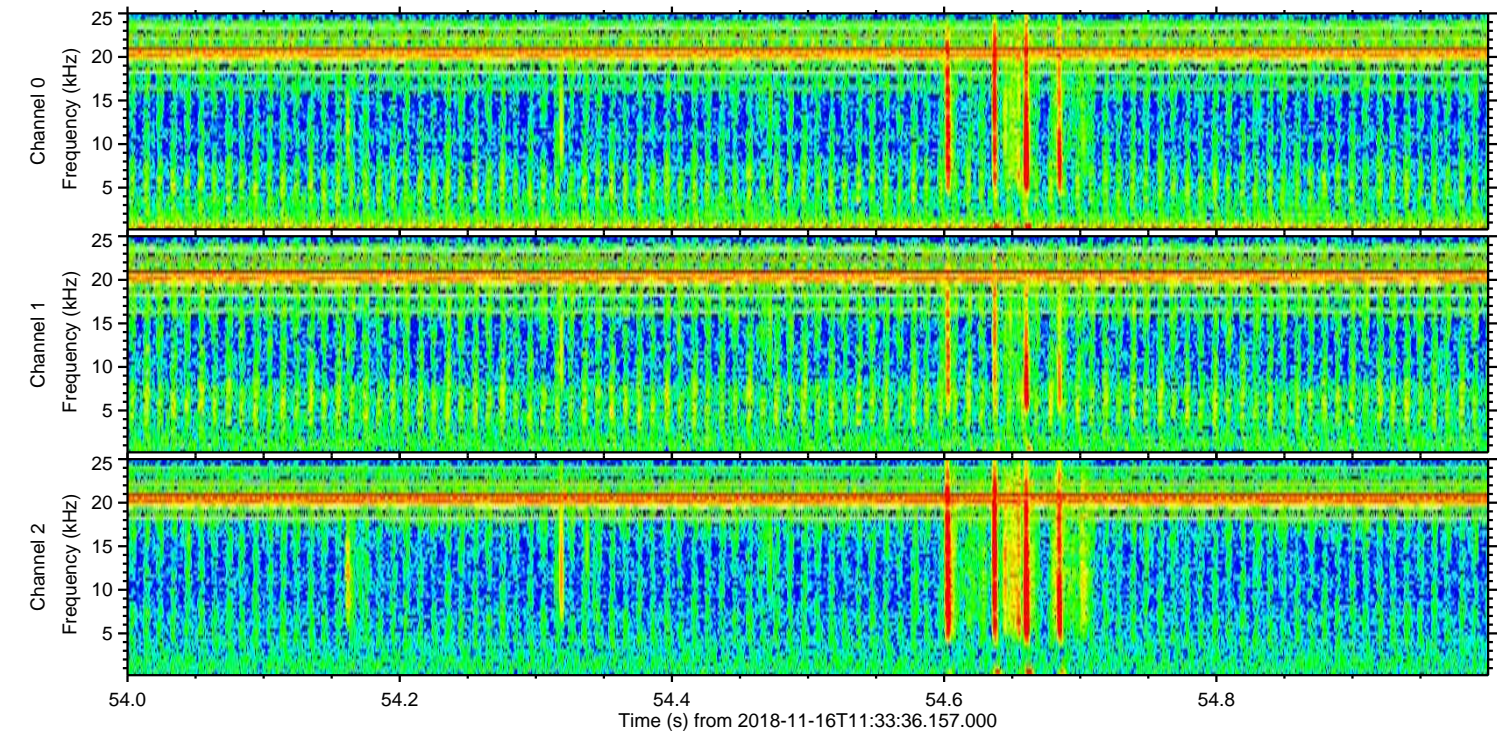
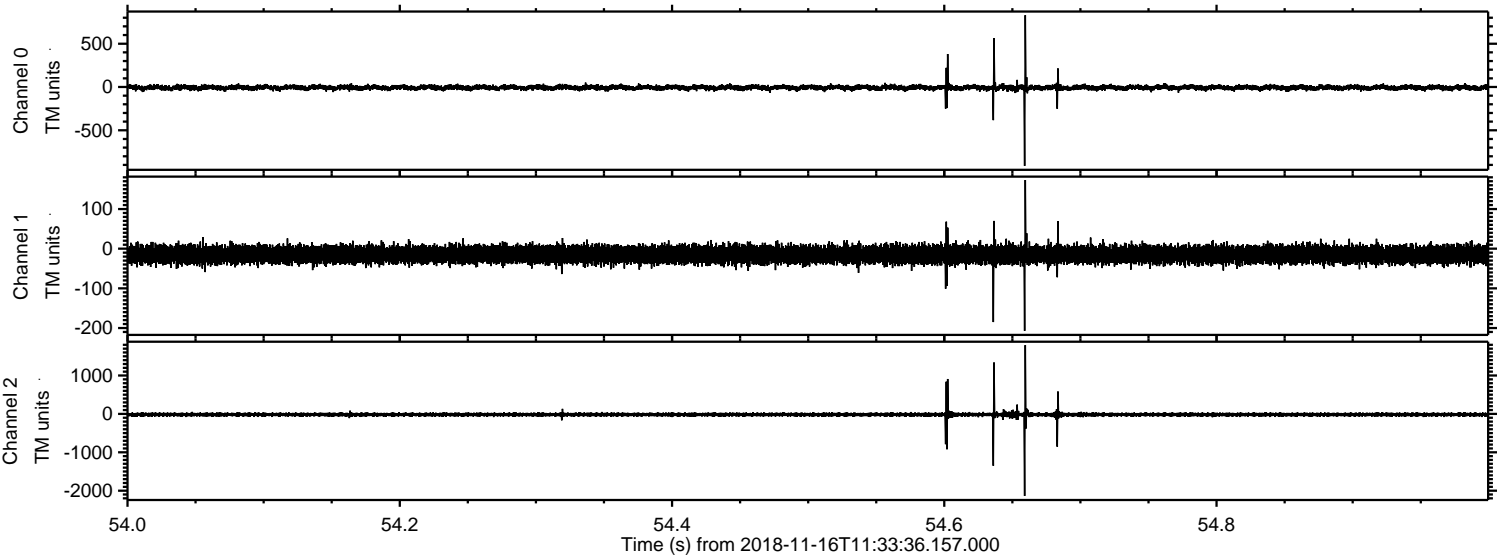

Channel 0
mn: -911
mx: 830
 μ : -6.7
 σ : 18.1

Channel 1
mn: -207
mx: 173
 μ : -14.9
 σ : 11.9

Channel 2
mn: -2136
mx: 1791
 μ : -17.6
 σ : 40.3

Processed Fri Nov 16 12:41:20 2018 by ELM ver.2012-10-06 from 001__elm20181116_113335__dat00.bin

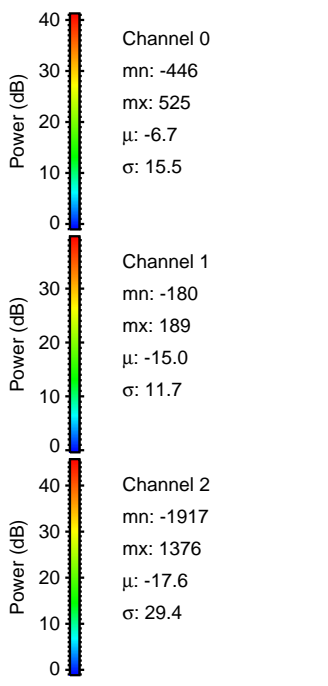
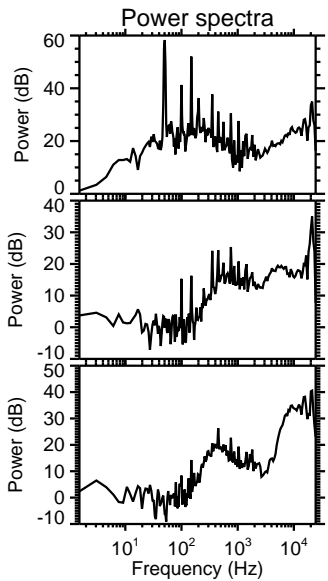
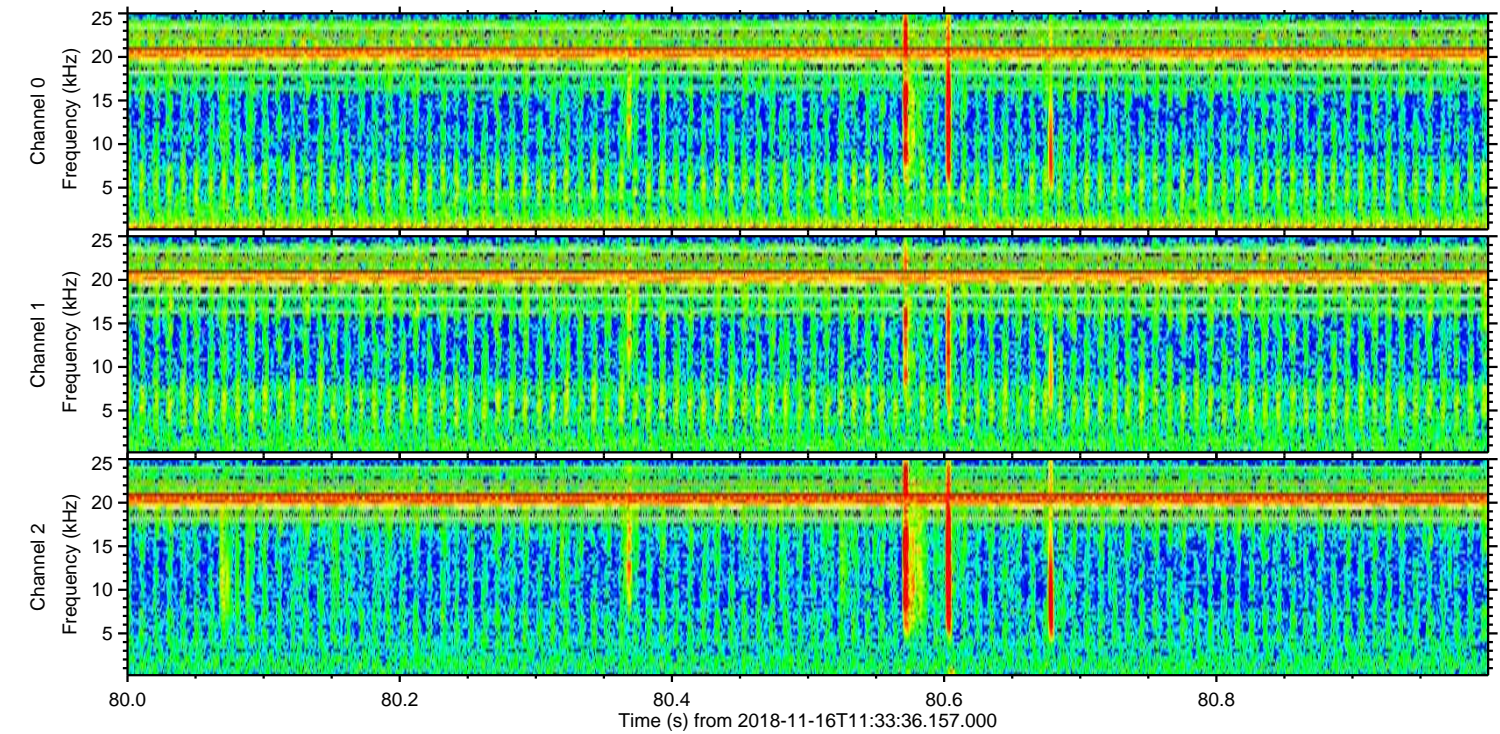
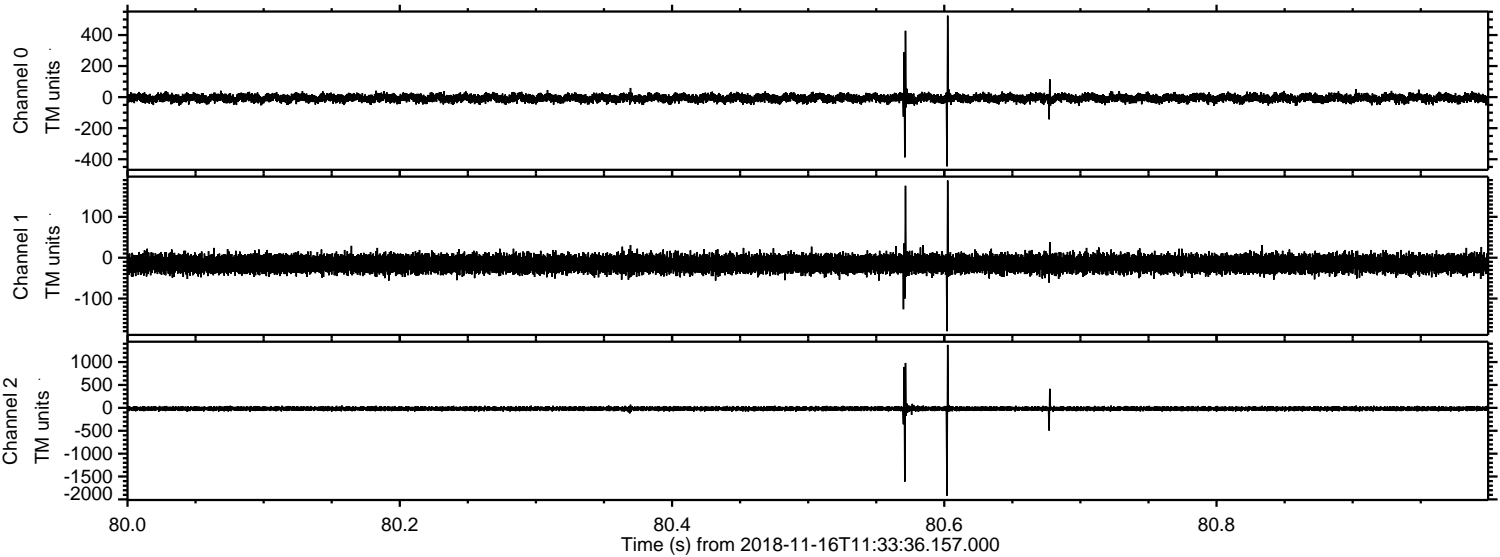

Processed Fri Nov 16 12:41:21 2018 by ELM ver.2012-10-06 from 001__elm20181116_113335__dat00.bin

