

ELMAVAN 3D WAVEFORMS (Measured data sampled at 50 kHz) 51000 packets of 144 samples from 2018-11-16T11:28:35.929.000.

Processed Fri Nov 16 12:36:55 2018 by ELM ver.2012-10-06 from 001__elm20181116_112834__dat00.bin

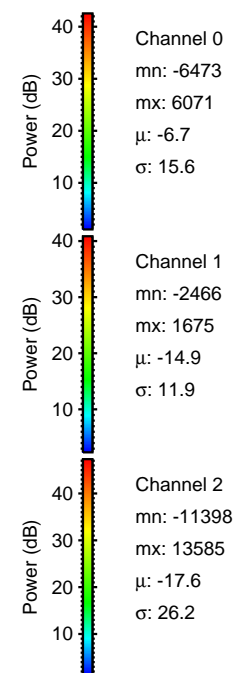

Processed Fri Nov 16 12:37:01 2018 by ELM ver.2012-10-06 from 001__elm20181116_112834__dat00.bin

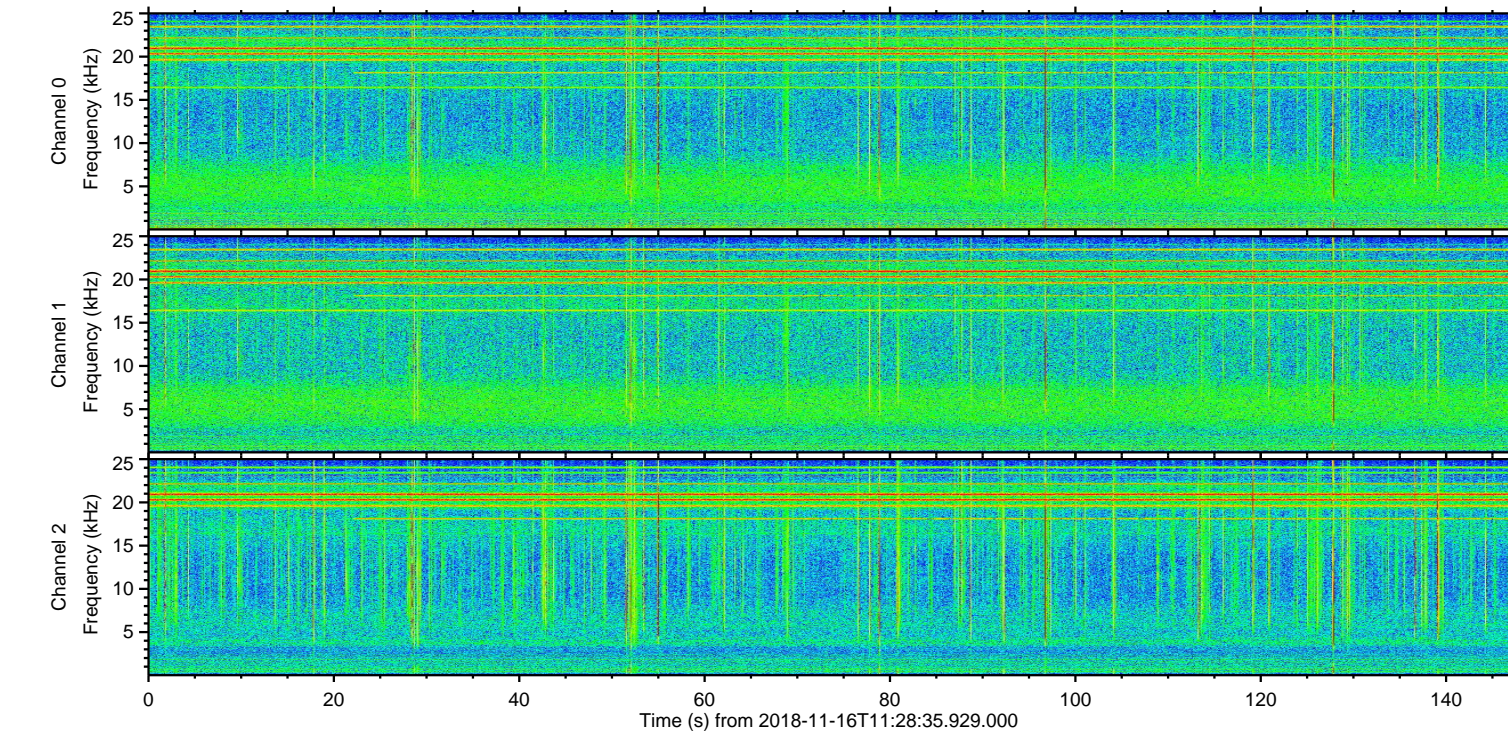
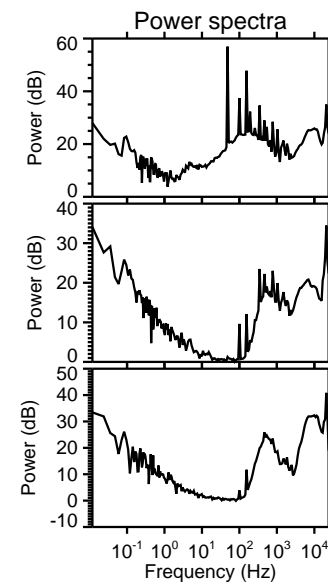
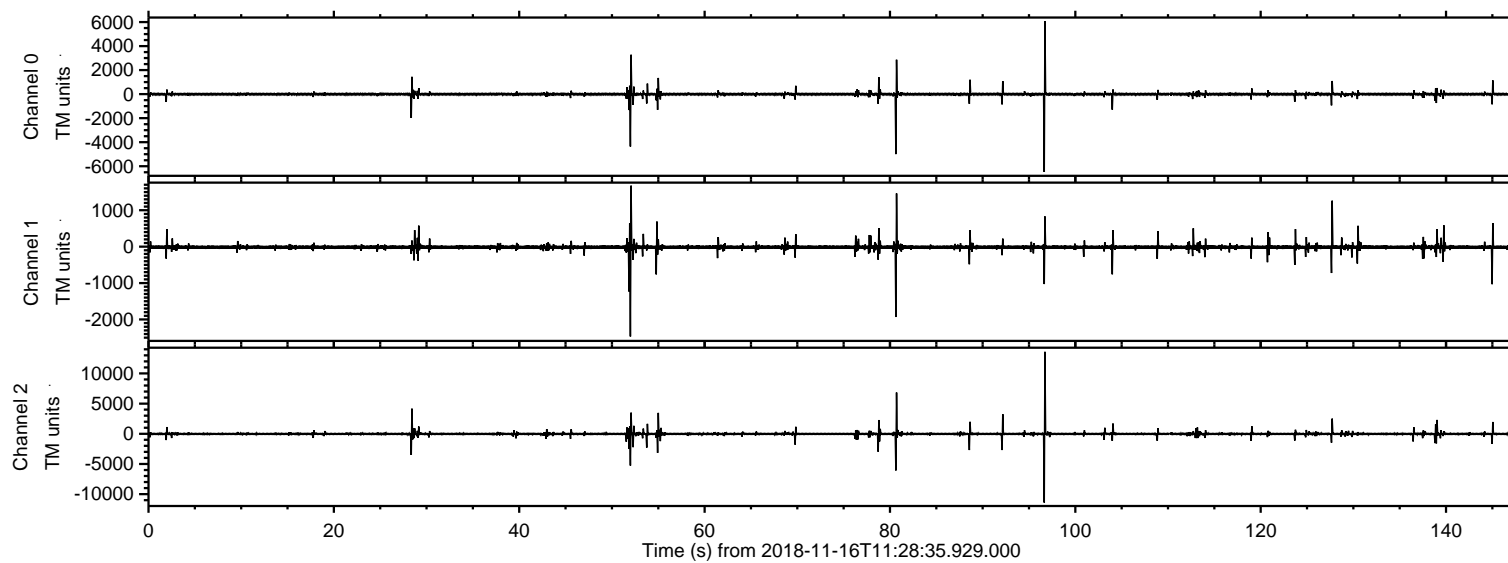
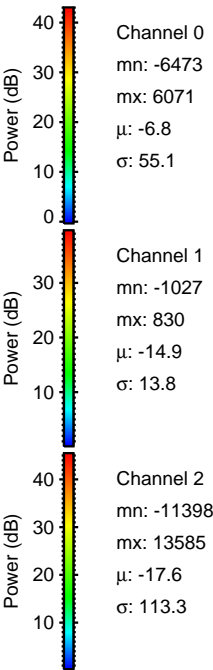
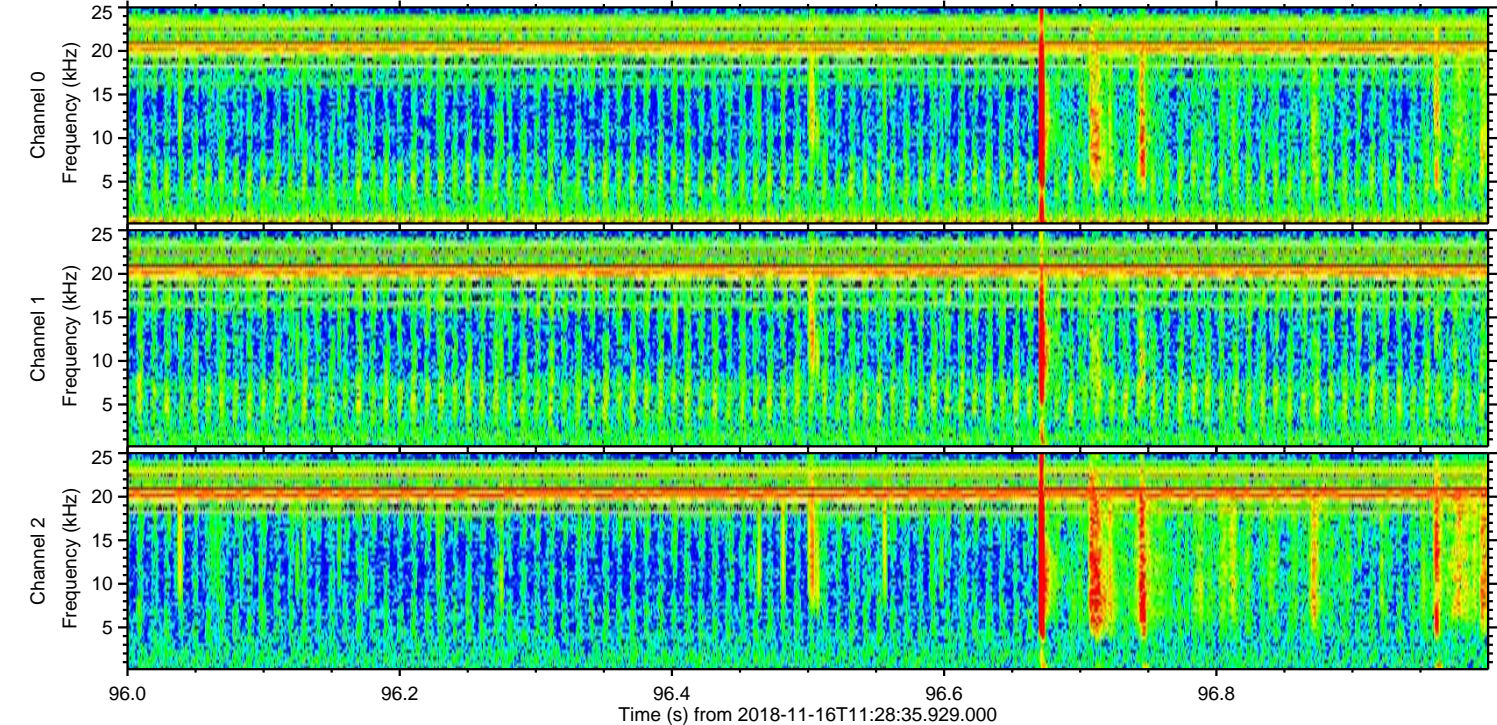
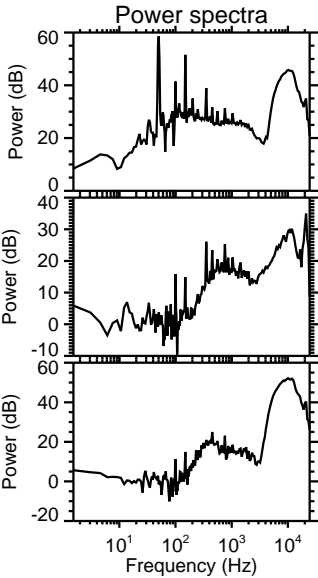
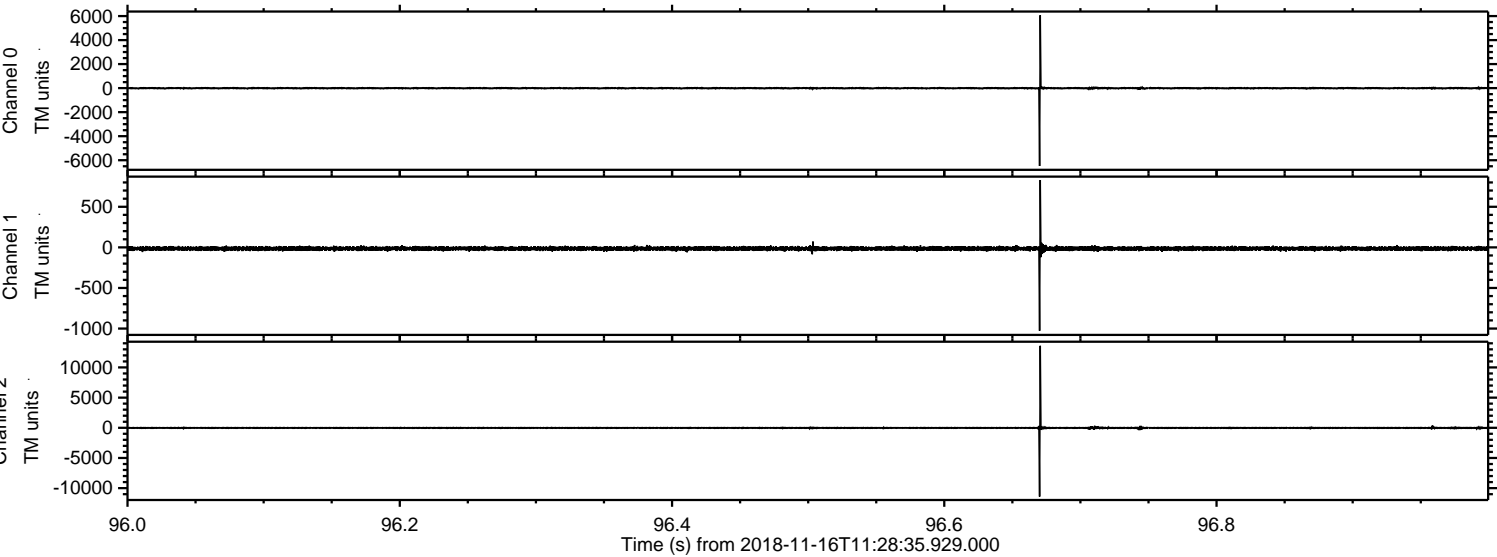

Processed Fri Nov 16 12:37:01 2018 by ELM ver.2012-10-06 from 001__elm20181116_112834__dat00.bin

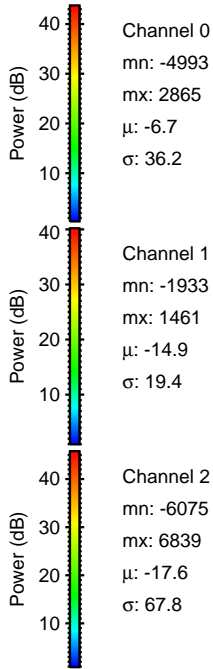
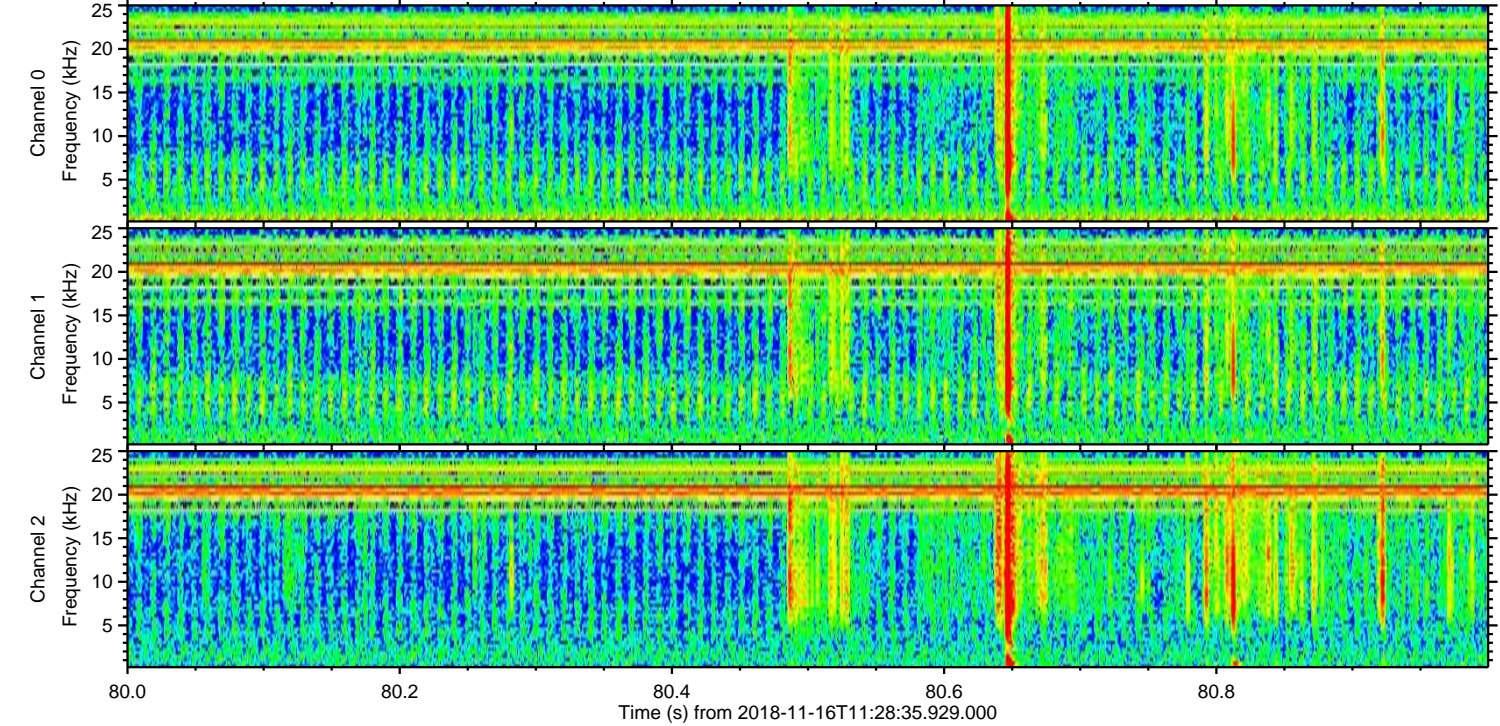
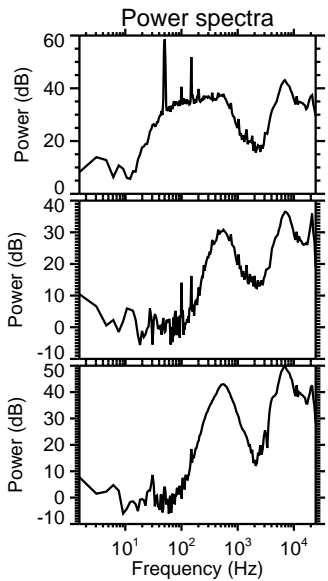
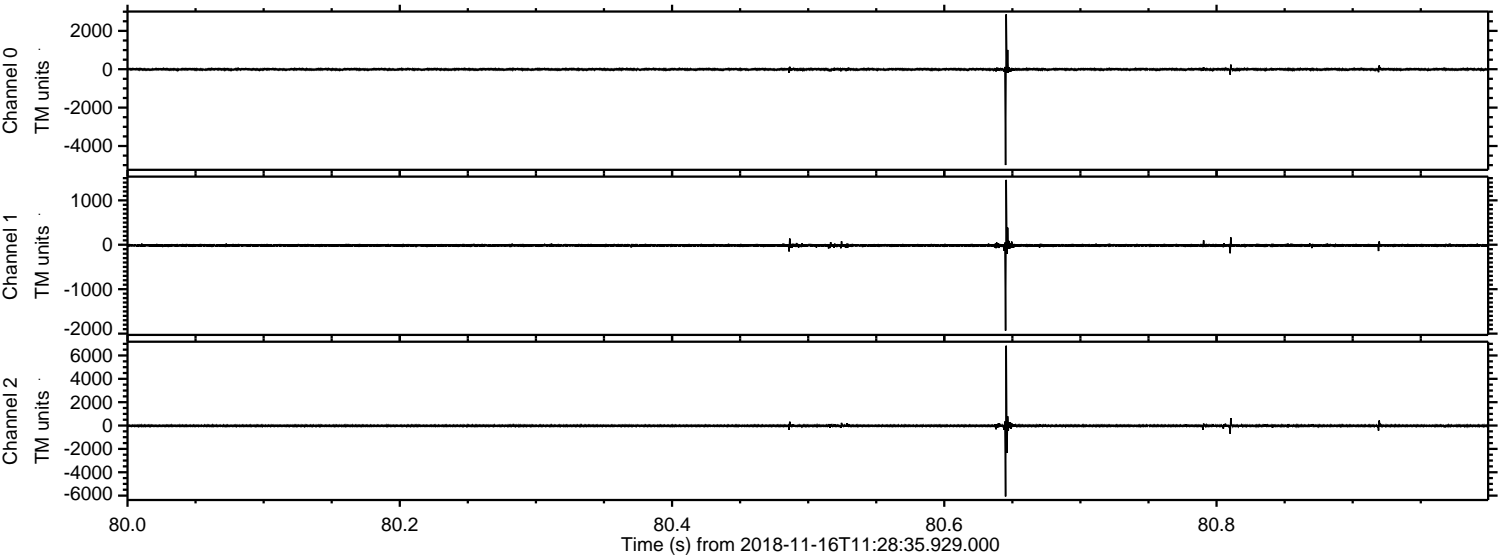

Channel 0
mn: -4993
mx: 2865
 μ : -6.7
 σ : 36.2

Channel 1
mn: -1933
mx: 1461
 μ : -14.9
 σ : 19.4

Channel 2
mn: -6075
mx: 6839
 μ : -17.6
 σ : 67.8

Processed Fri Nov 16 12:37:02 2018 by ELM ver.2012-10-06 from 001__elm20181116_112834__dat00.bin

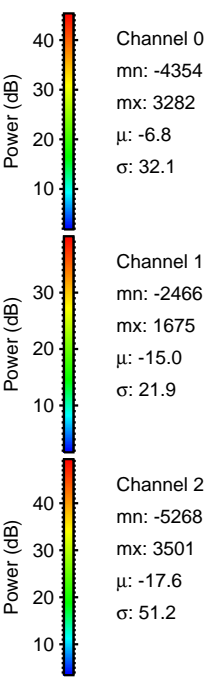
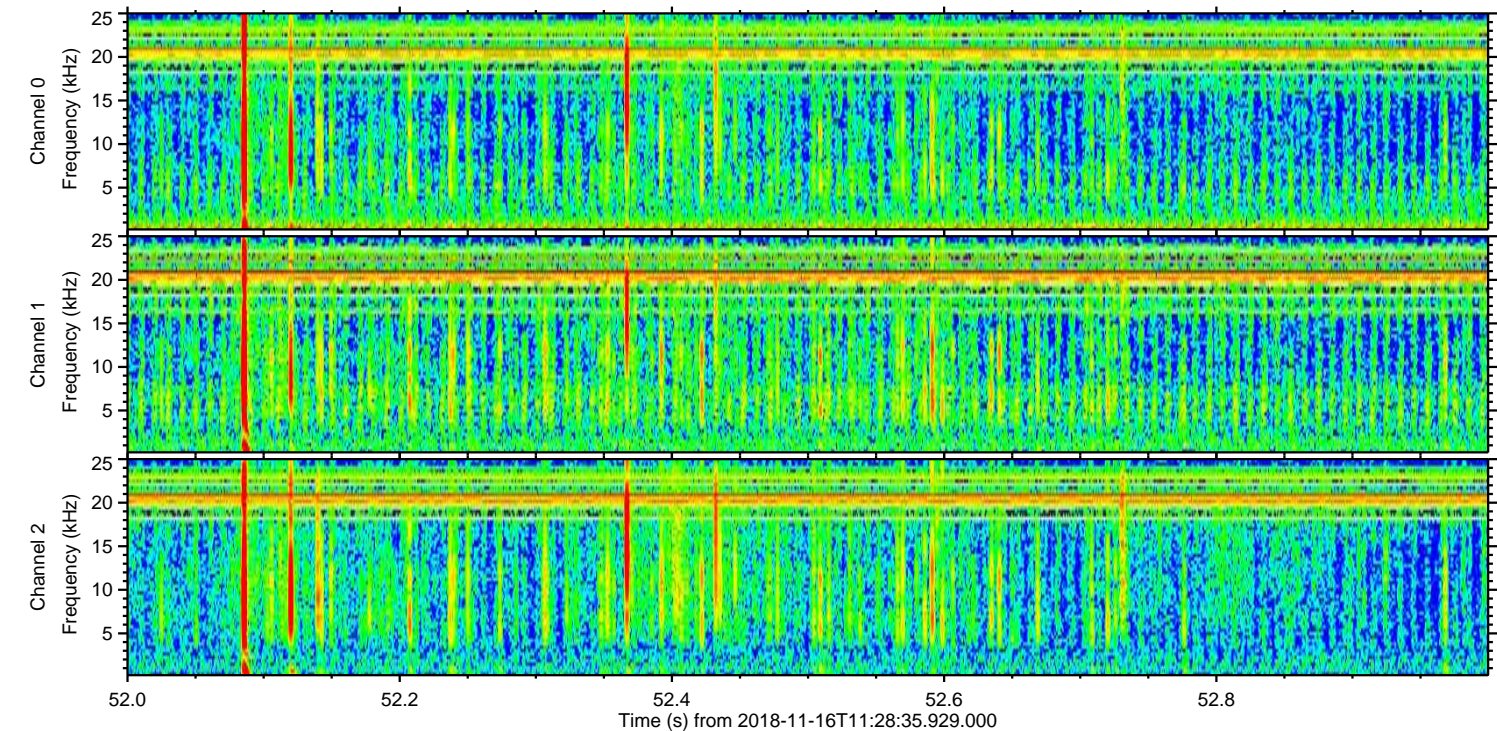
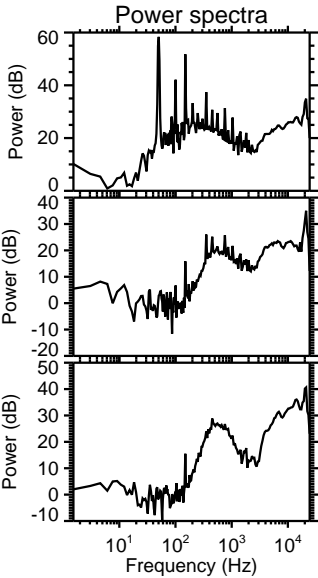
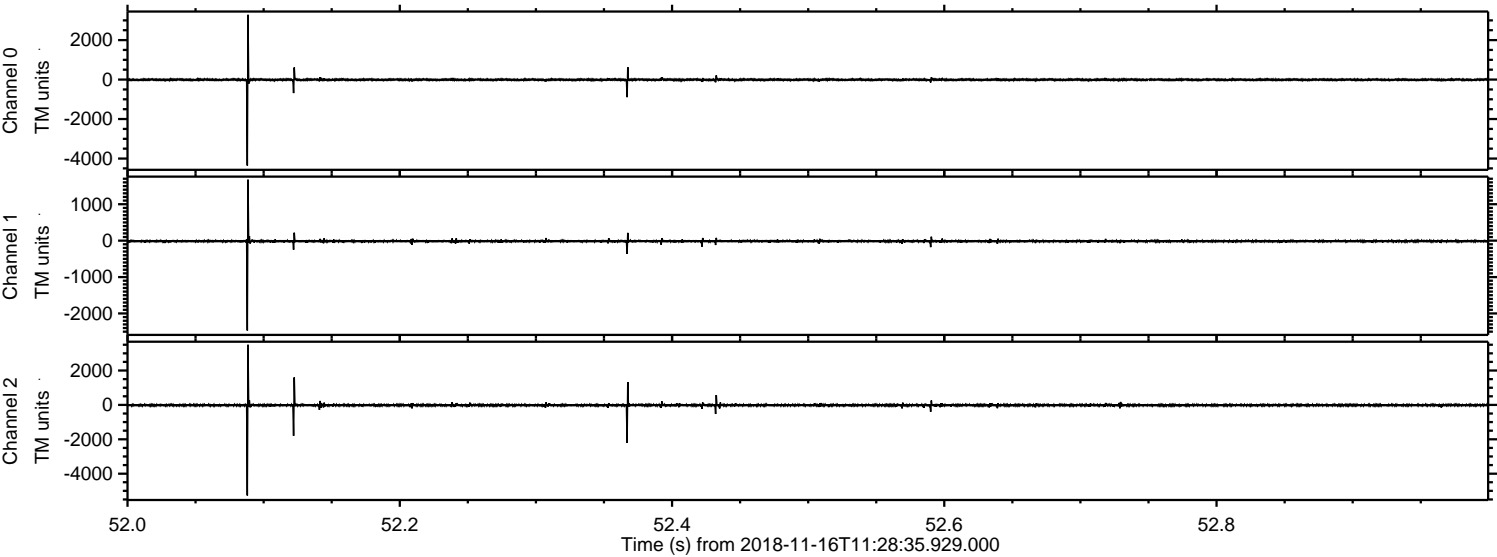

Processed Fri Nov 16 12:37:03 2018 by ELM ver.2012-10-06 from 001__elm20181116_112834__dat00.bin

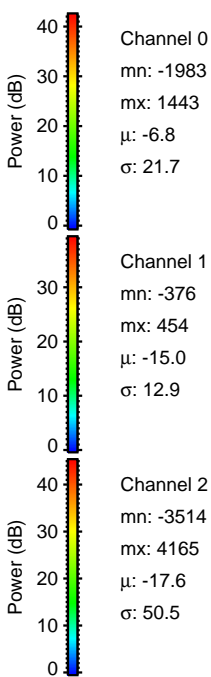
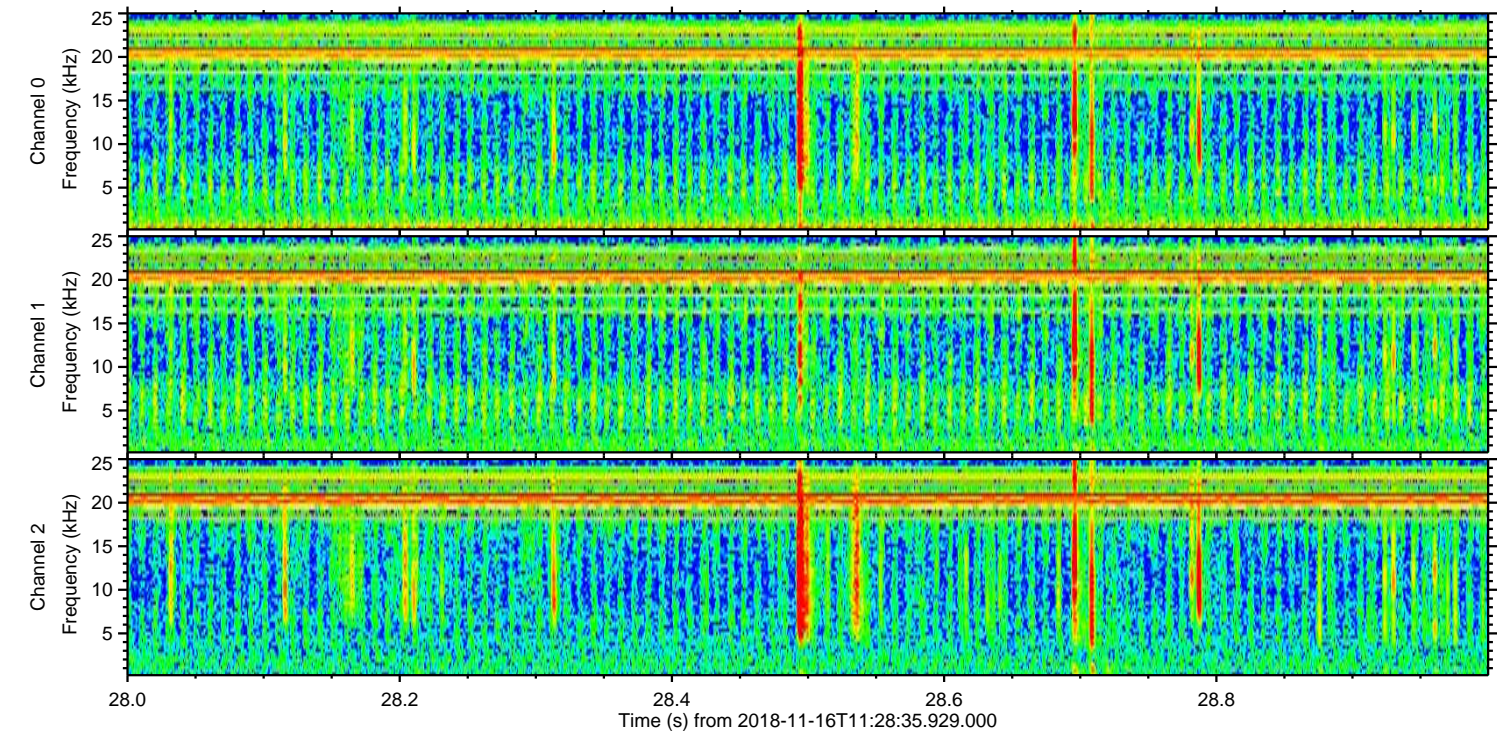
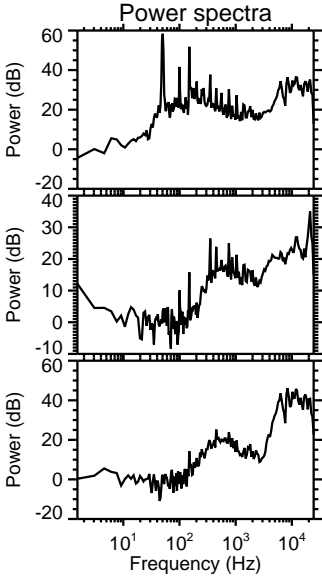
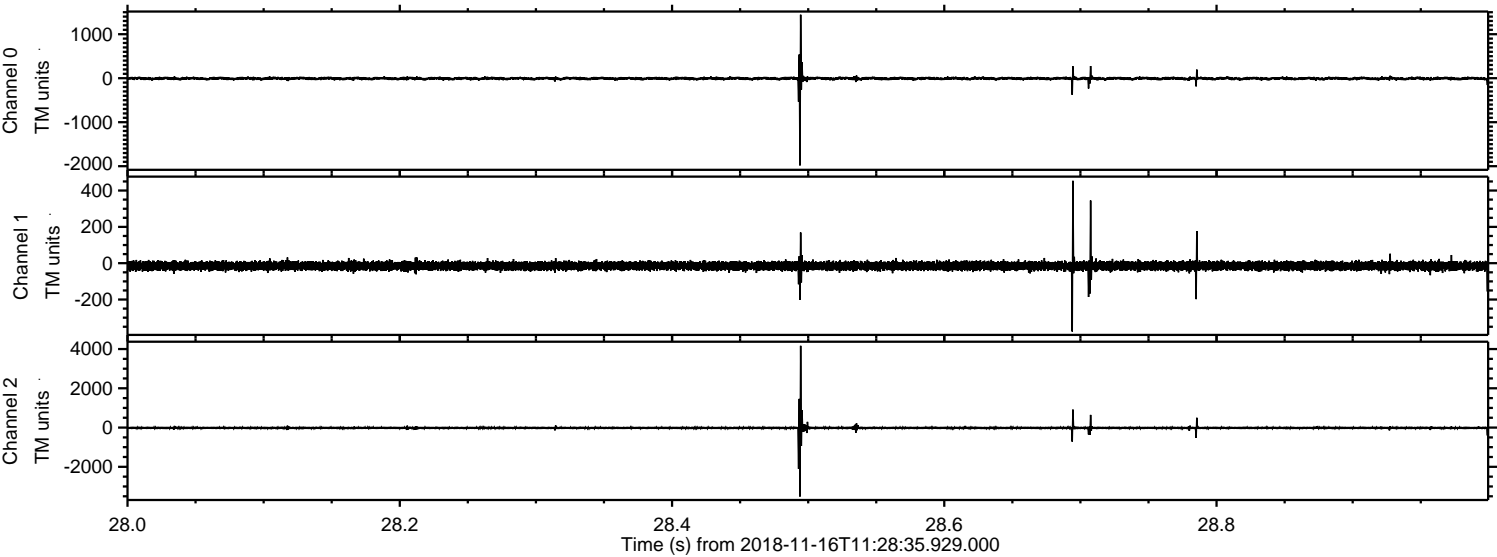

Processed Fri Nov 16 12:37:03 2018 by ELM ver.2012-10-06 from 001__elm20181116_112834__dat00.bin

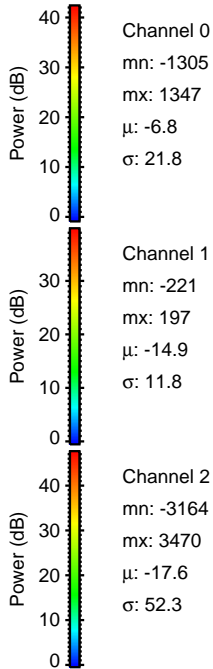
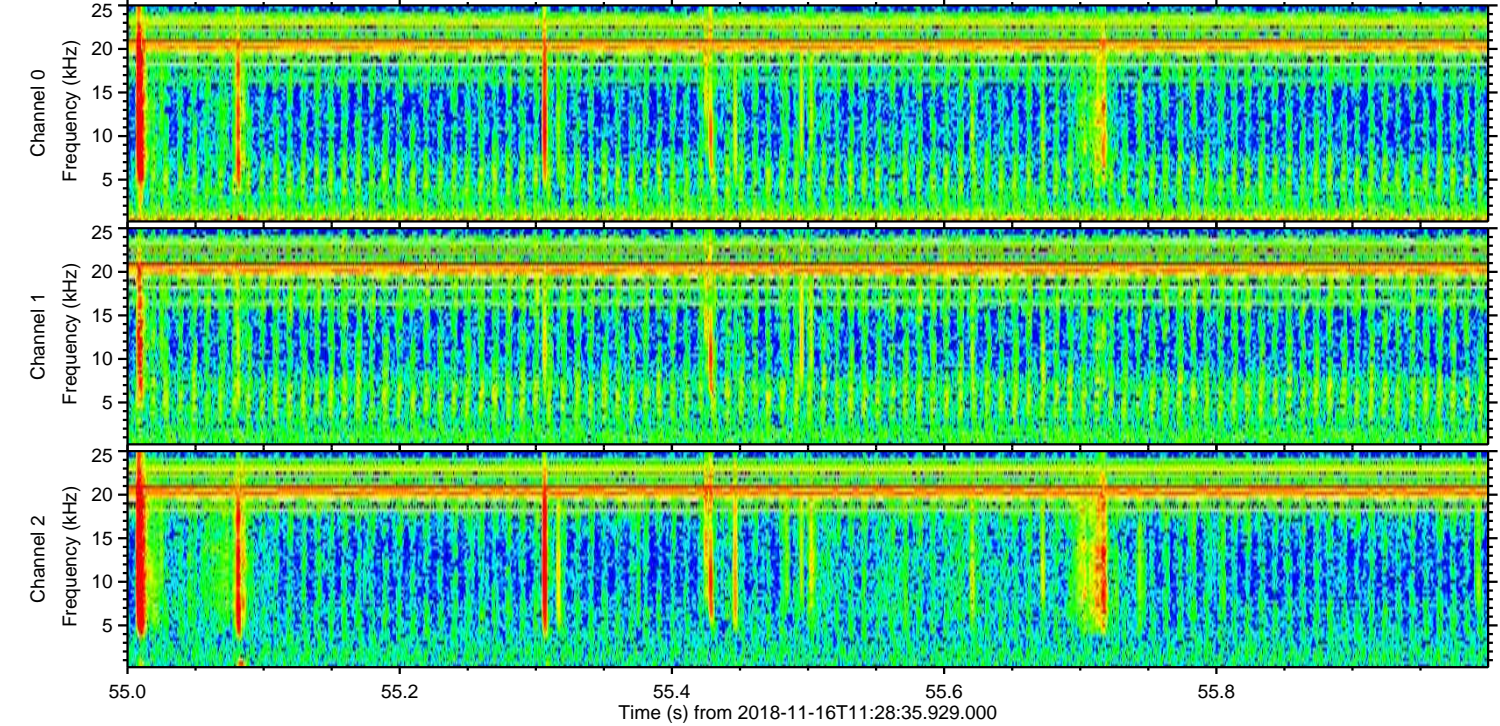
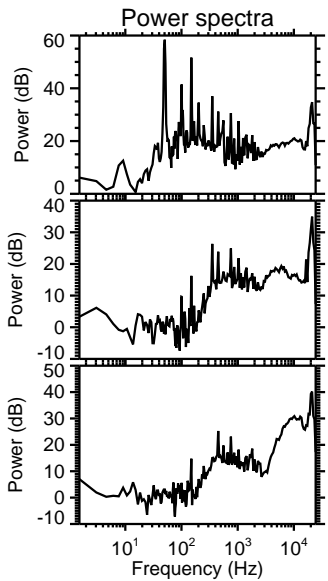
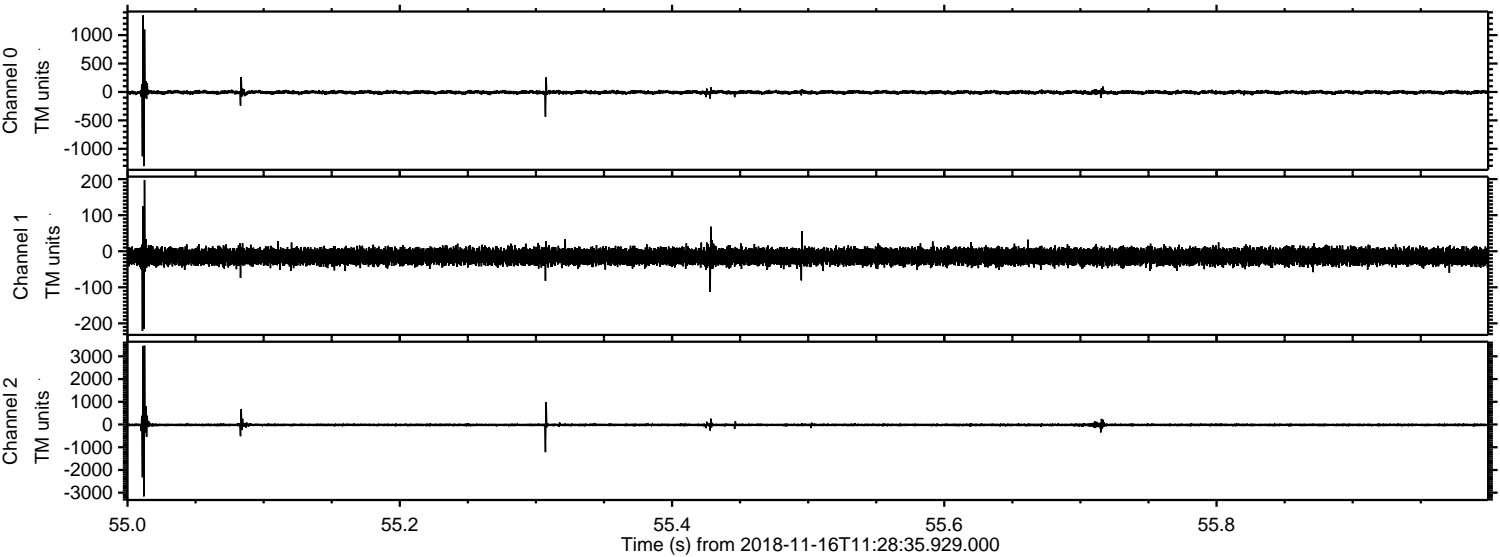

Channel 0
mn: -1305
mx: 1347
 μ : -6.8
 σ : 21.8

Channel 1
mn: -221
mx: 197
 μ : -14.9
 σ : 11.8

Channel 2
mn: -3164
mx: 3470
 μ : -17.6
 σ : 52.3

Processed Fri Nov 16 12:37:04 2018 by ELM ver.2012-10-06 from 001__elm20181116_112834__dat00.bin

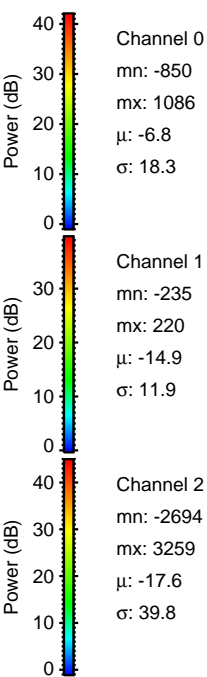
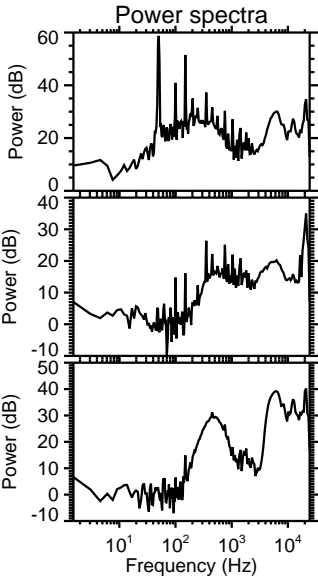
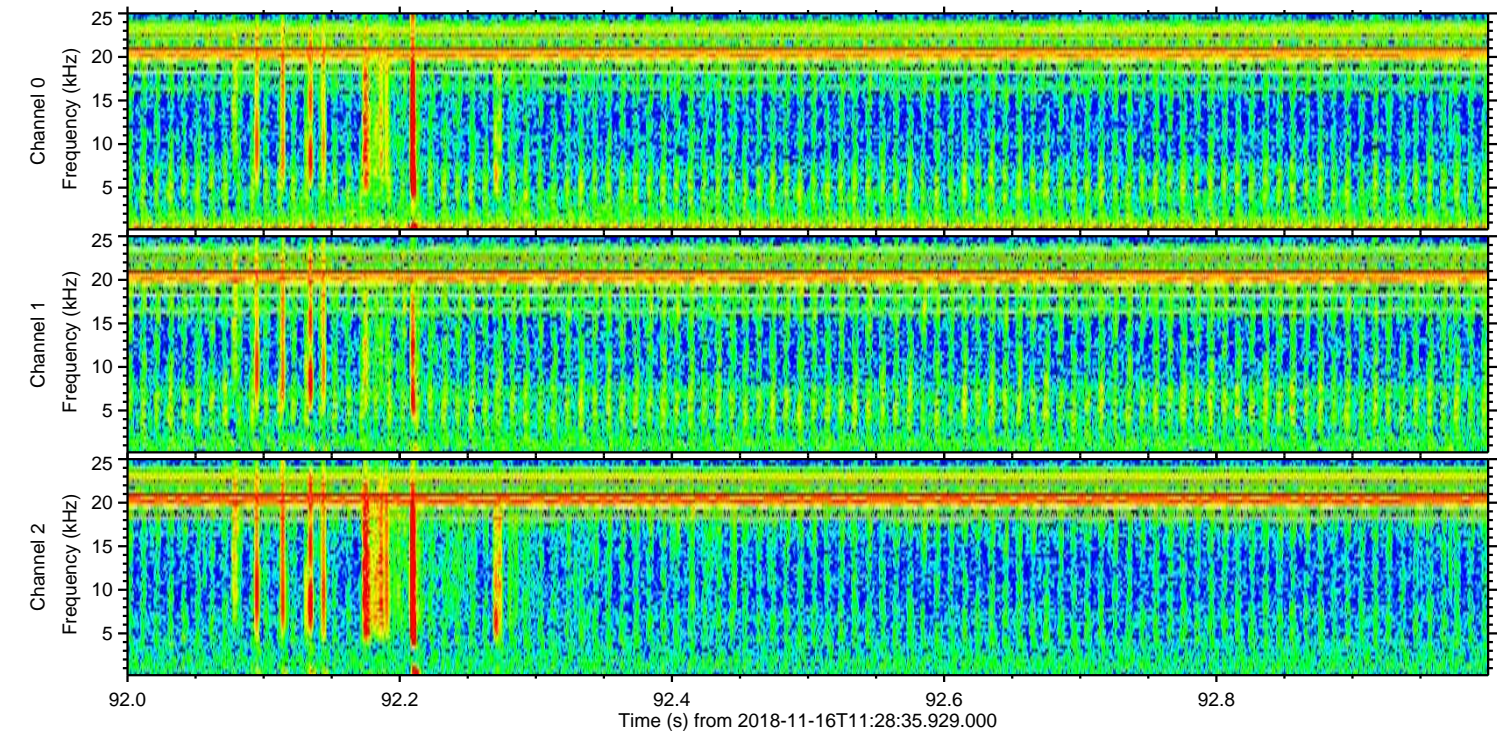
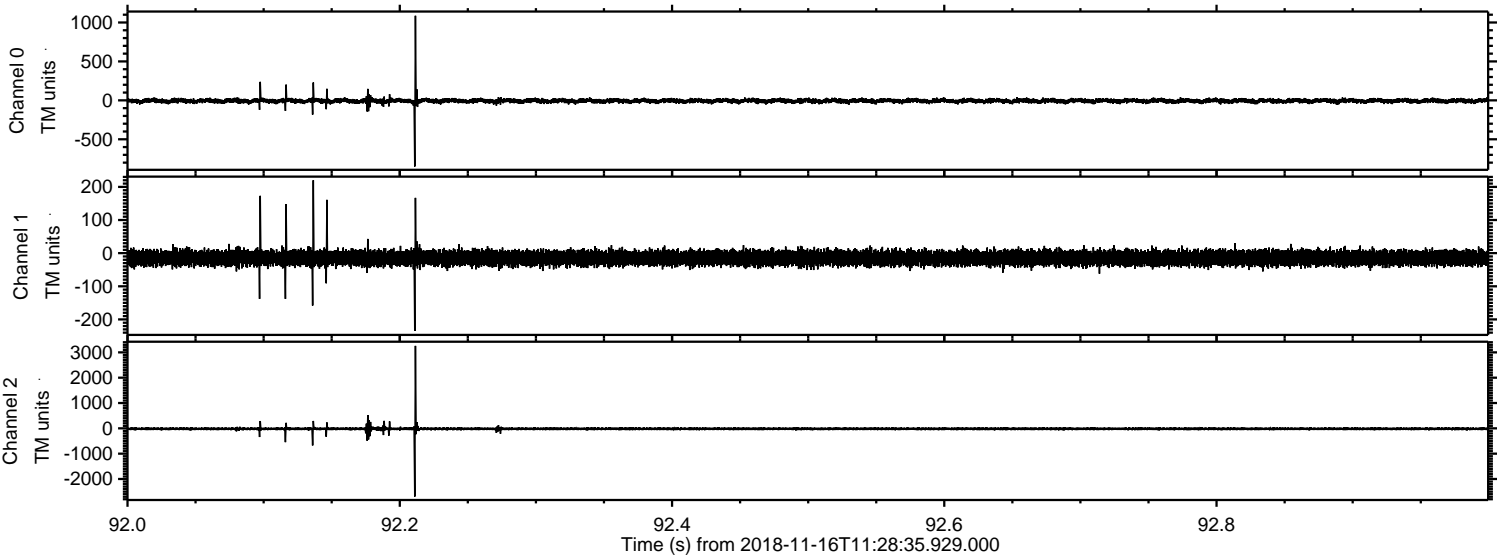

Processed Fri Nov 16 12:37:04 2018 by ELM ver.2012-10-06 from 001__elm20181116_112834__dat00.bin

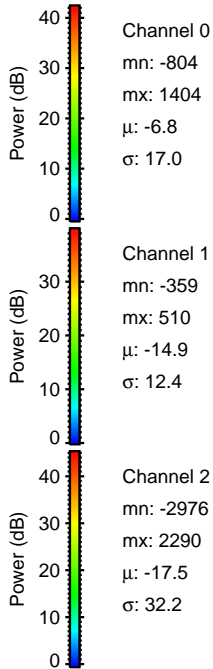
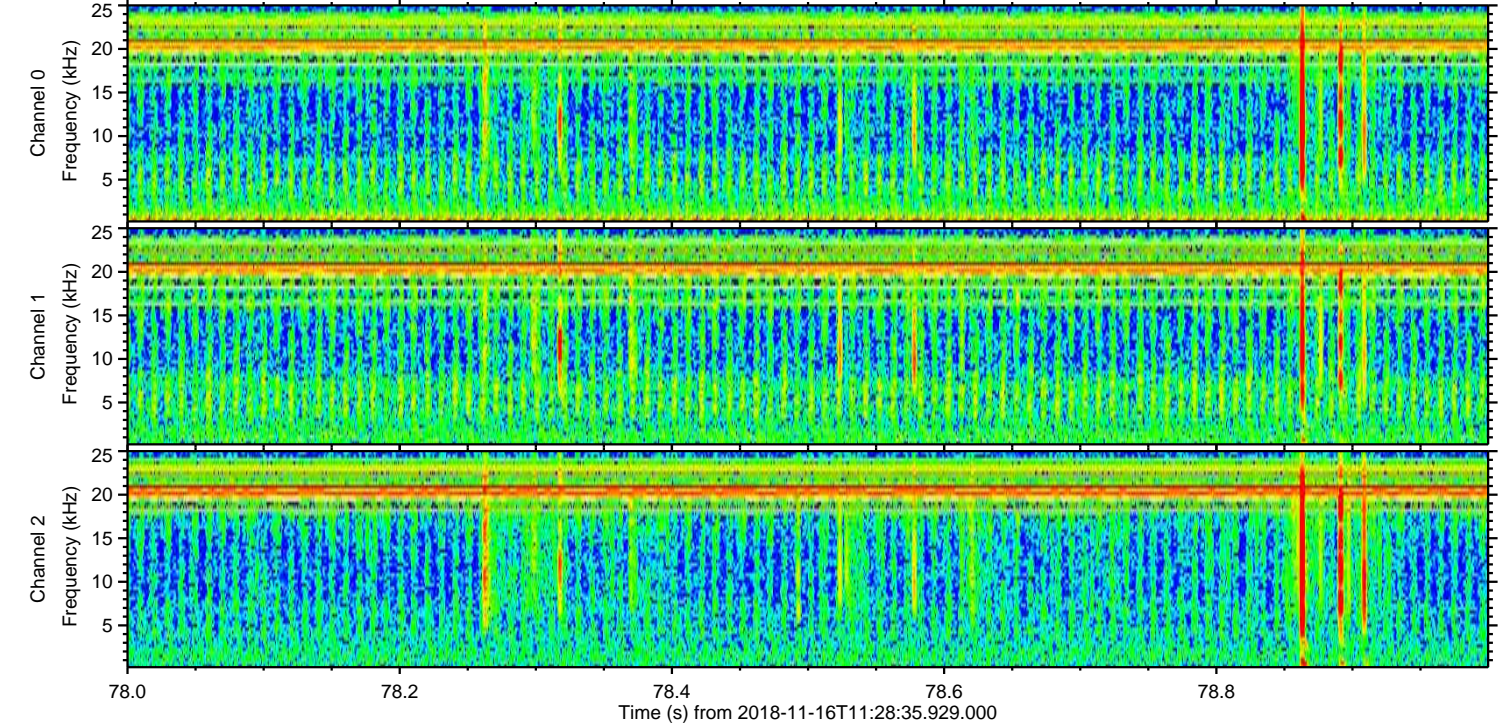
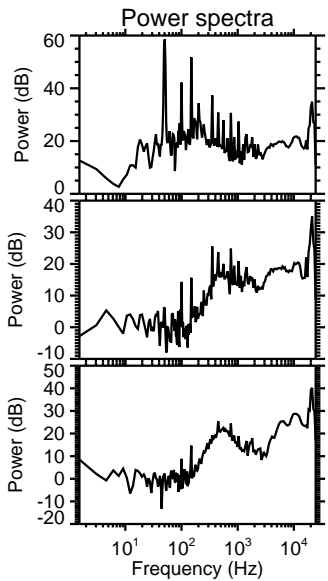
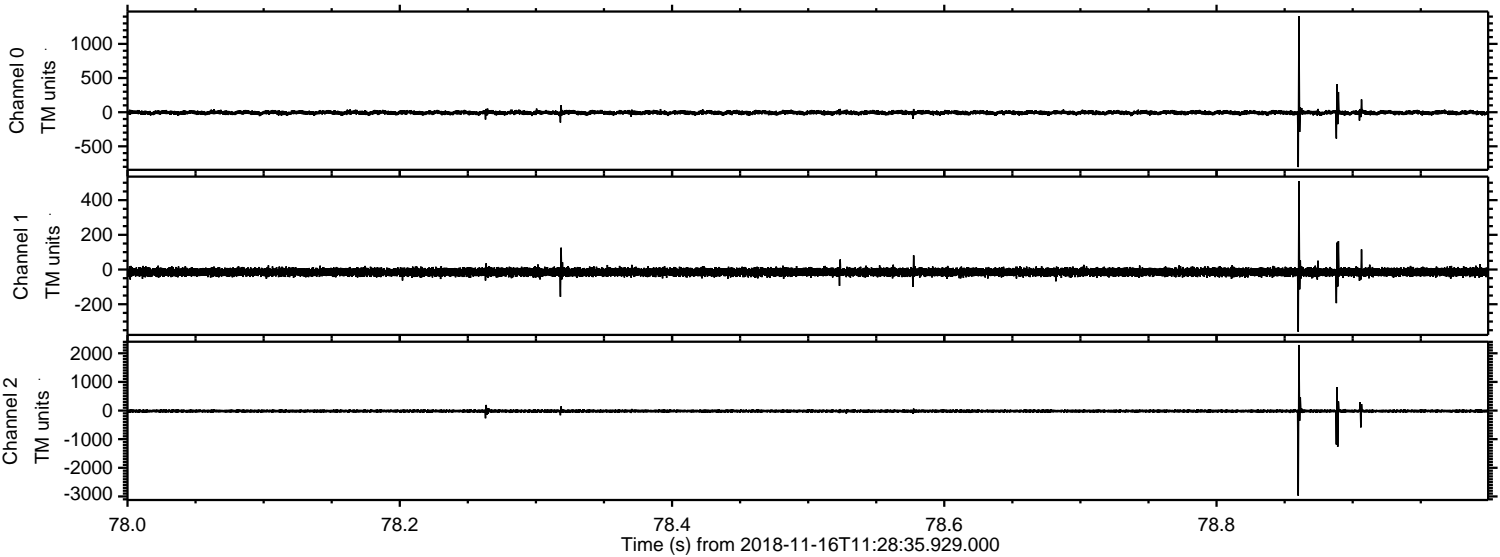

Processed Fri Nov 16 12:37:05 2018 by ELM ver.2012-10-06 from 001__elm20181116_112834__dat00.bin

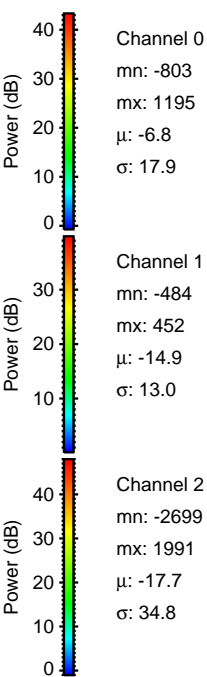
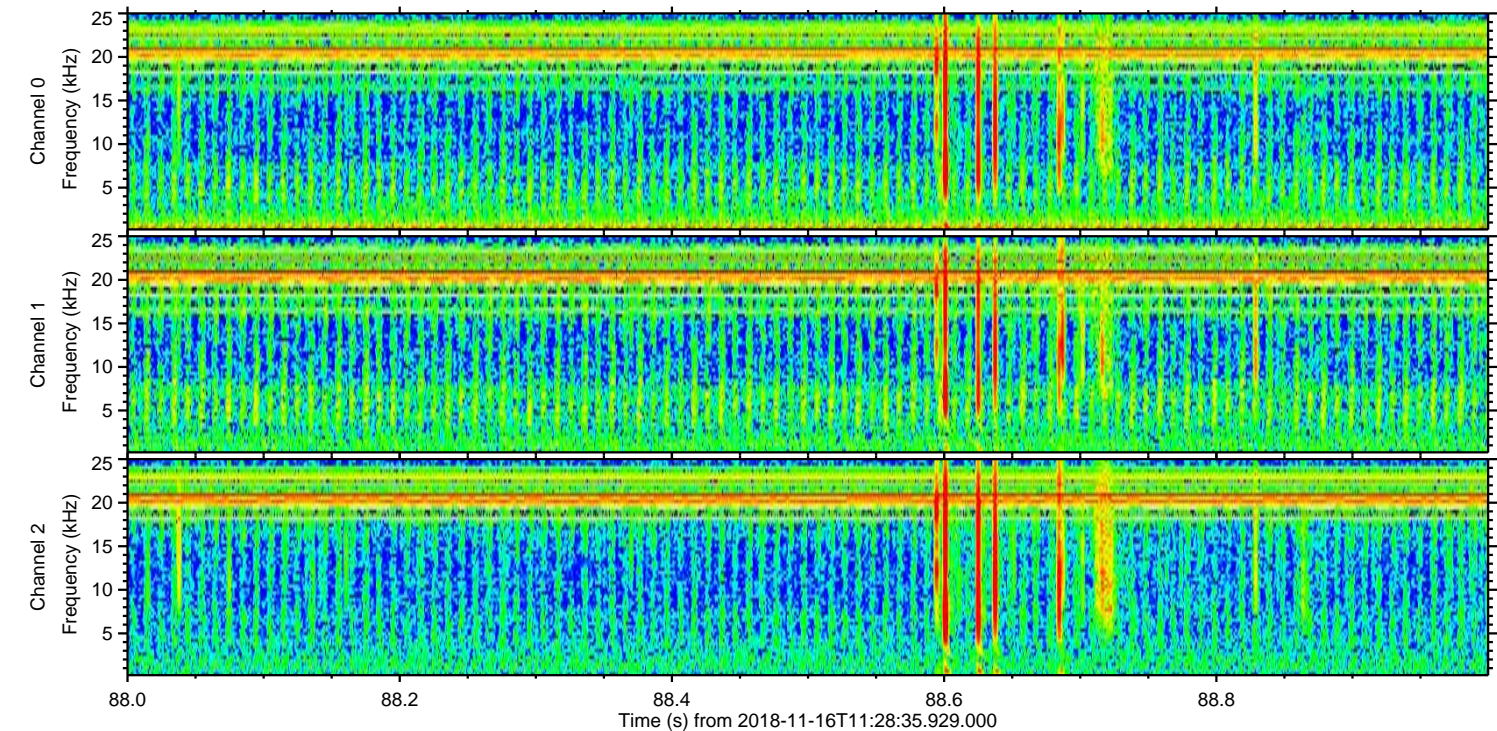
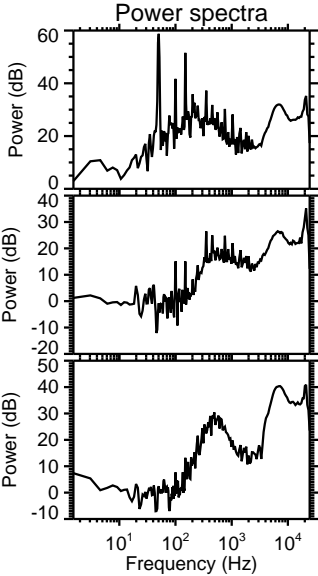
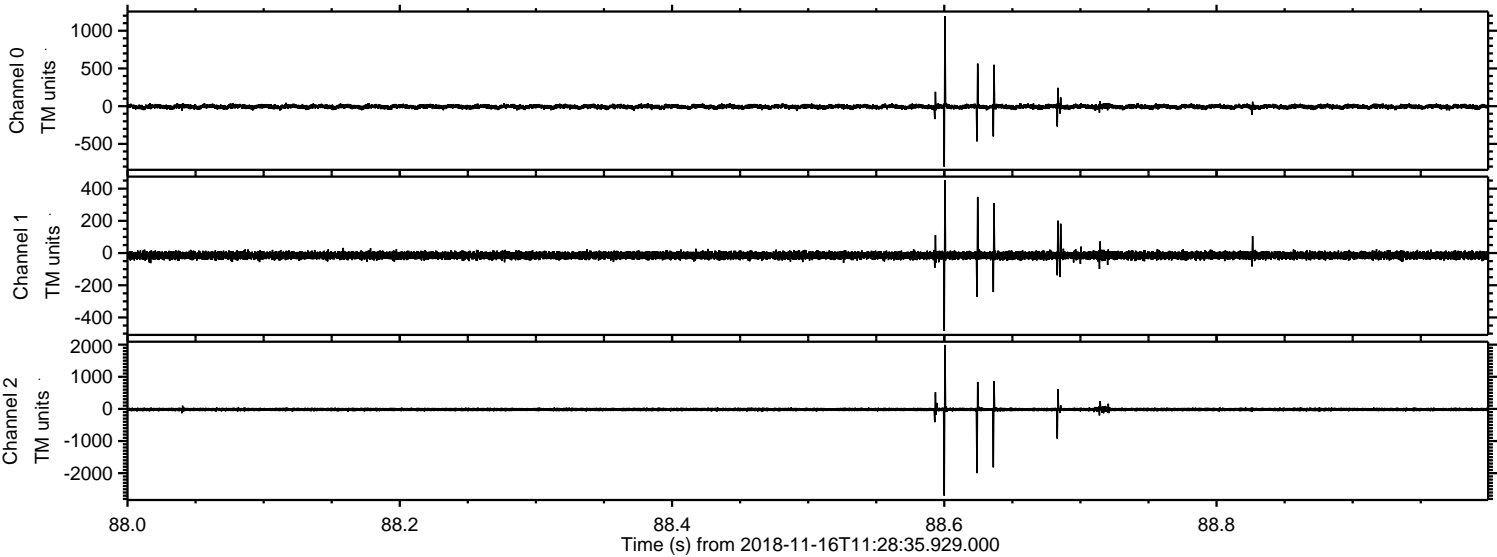

Processed Fri Nov 16 12:37:06 2018 by ELM ver.2012-10-06 from 001__elm20181116_112834__dat00.bin

