

ELMAVAN 3D WAVEFORMS (Measured data sampled at 50 kHz) 51000 packets of 144 samples from 2018-11-16T08:58:29.474.999.

Processed Fri Nov 16 10:05:59 2018 by ELM ver.2012-10-06 from 001__elm20181116_085828__dat00.bin

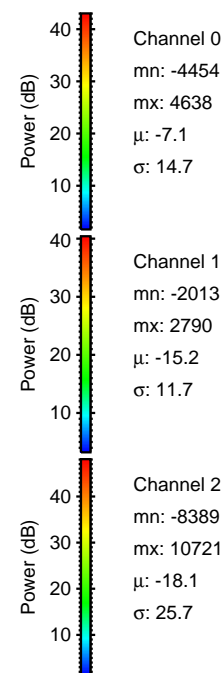

Processed Fri Nov 16 10:06:05 2018 by ELM ver.2012-10-06 from 001__elm20181116_085828__dat00.bin

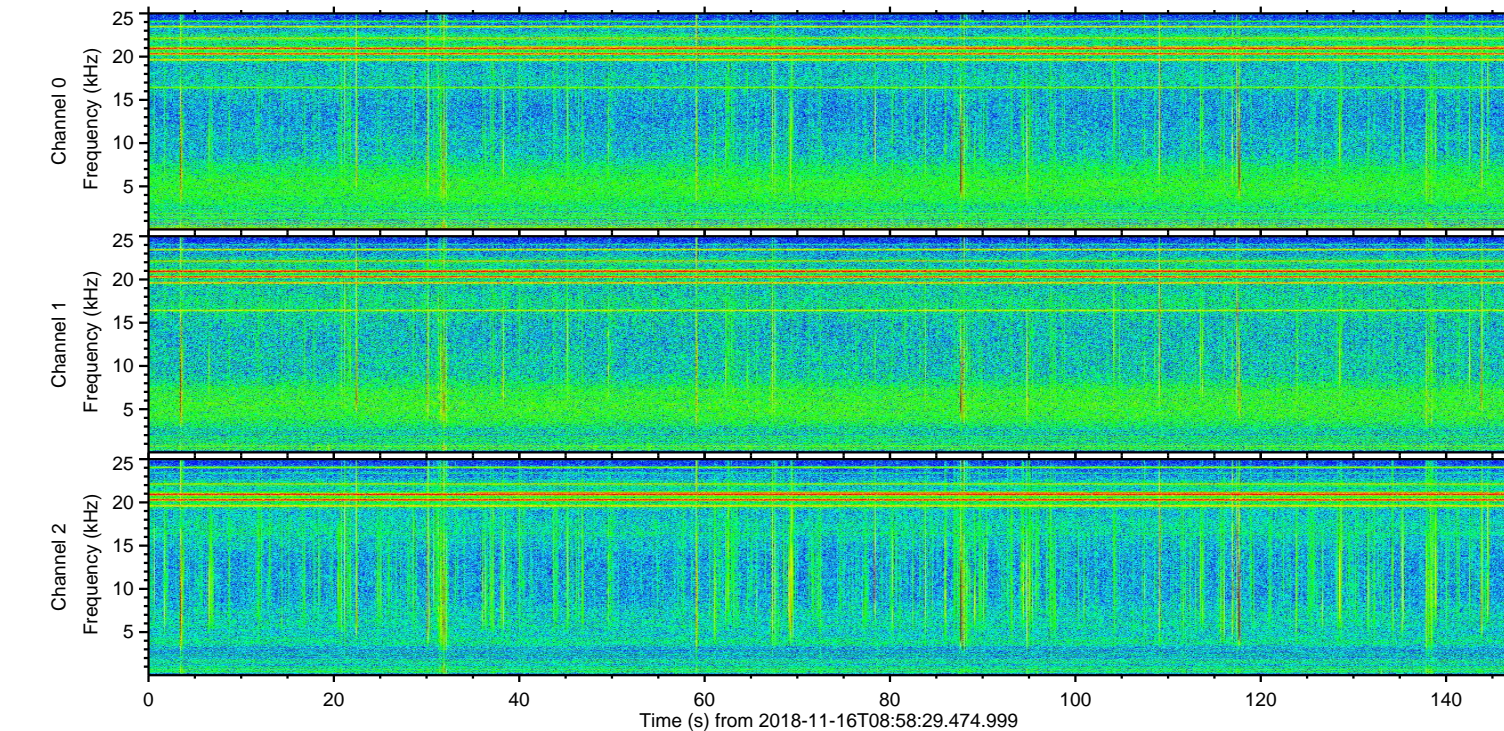
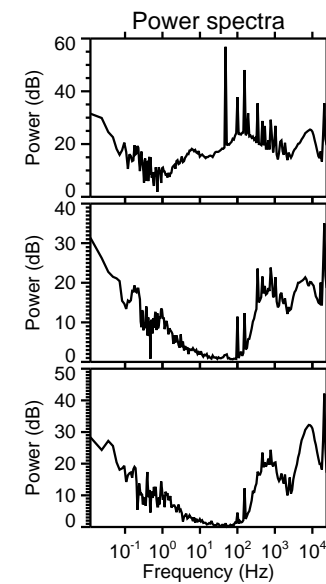
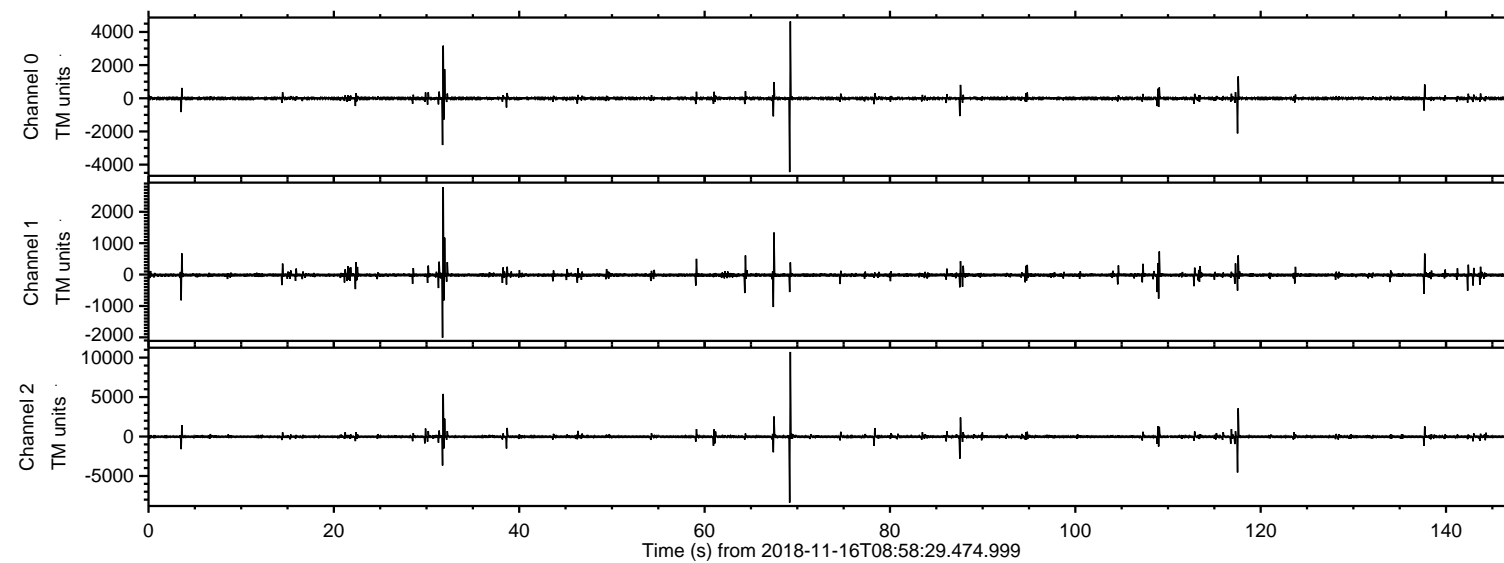
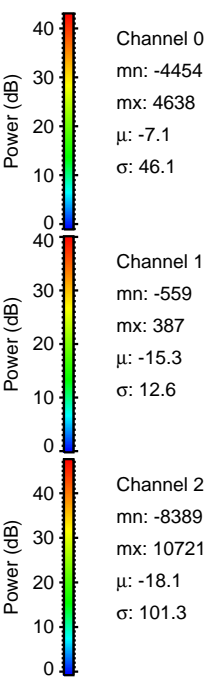
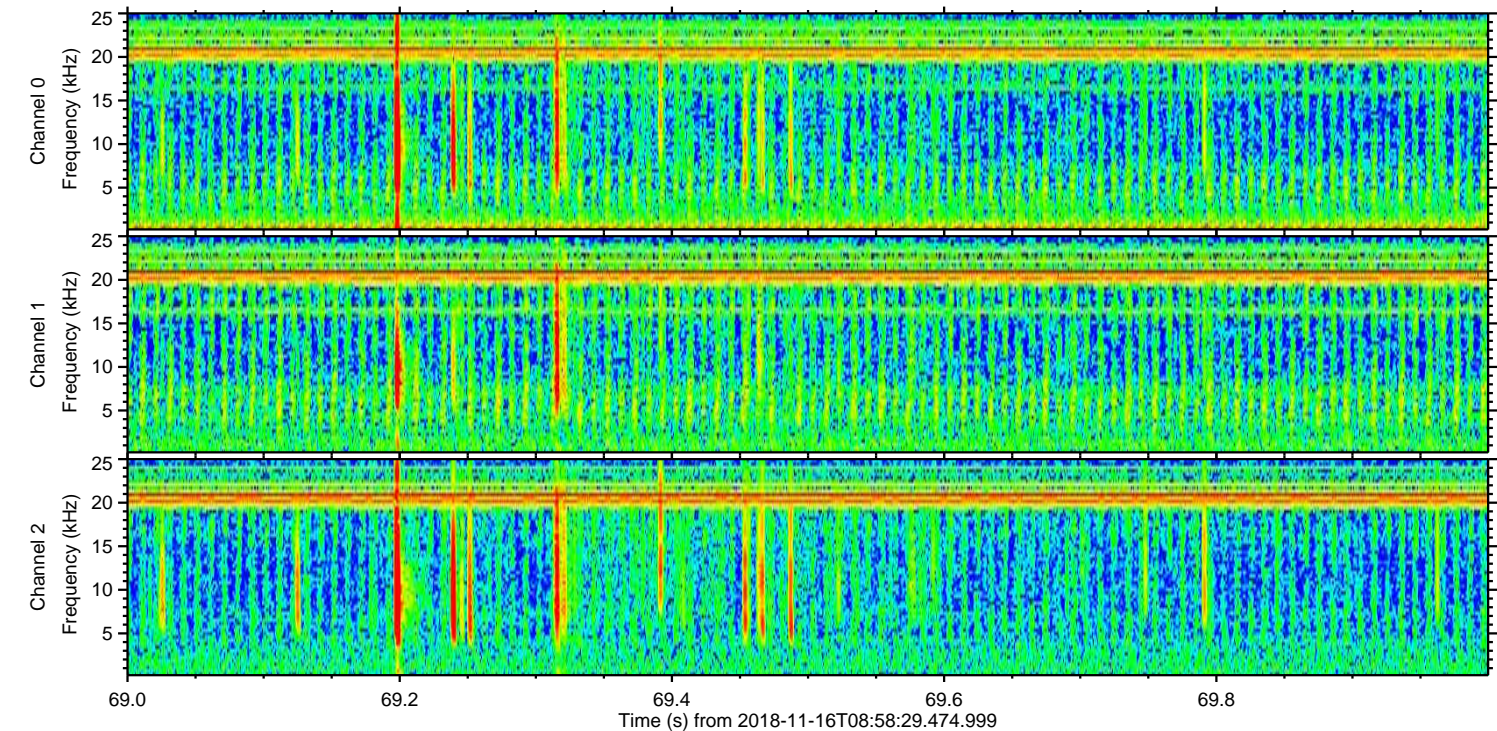
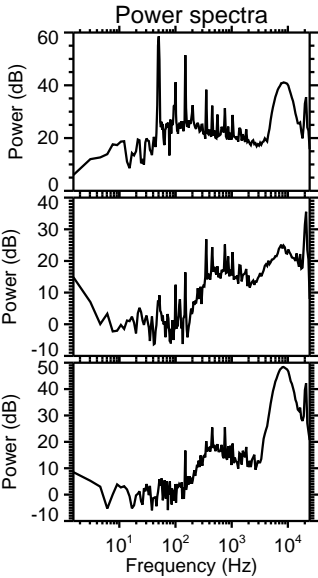
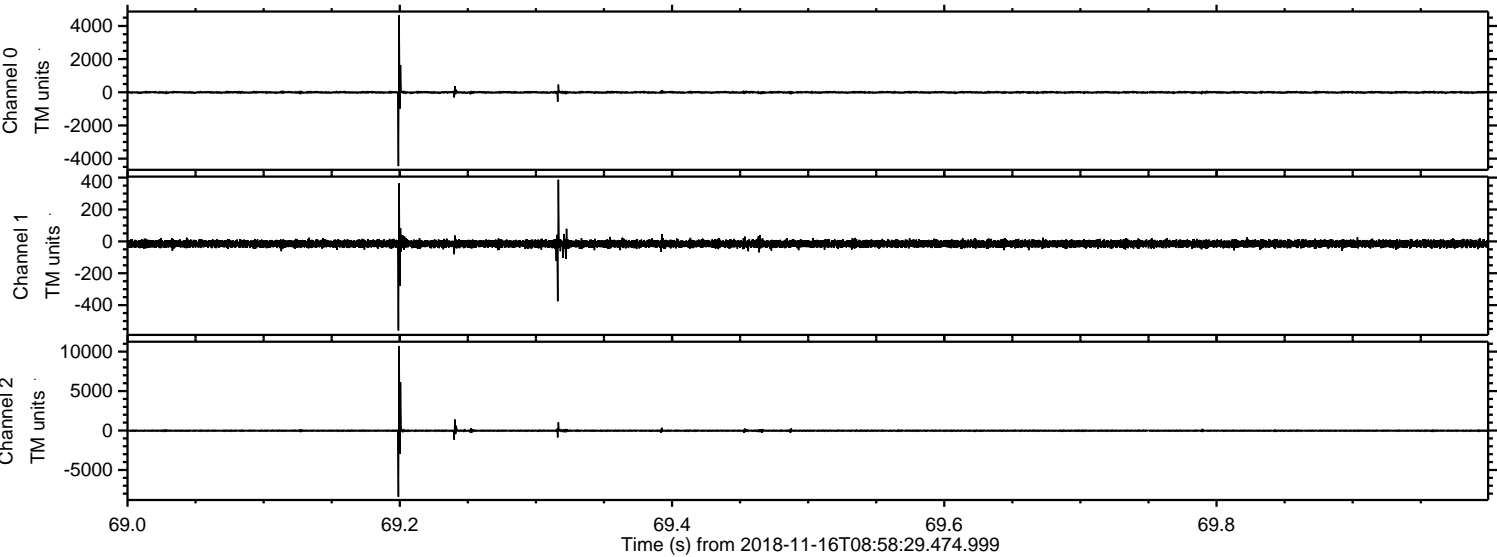

Processed Fri Nov 16 10:06:06 2018 by ELM ver.2012-10-06 from 001__elm20181116_085828__dat00.bin

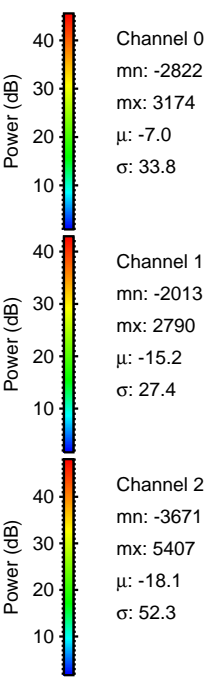
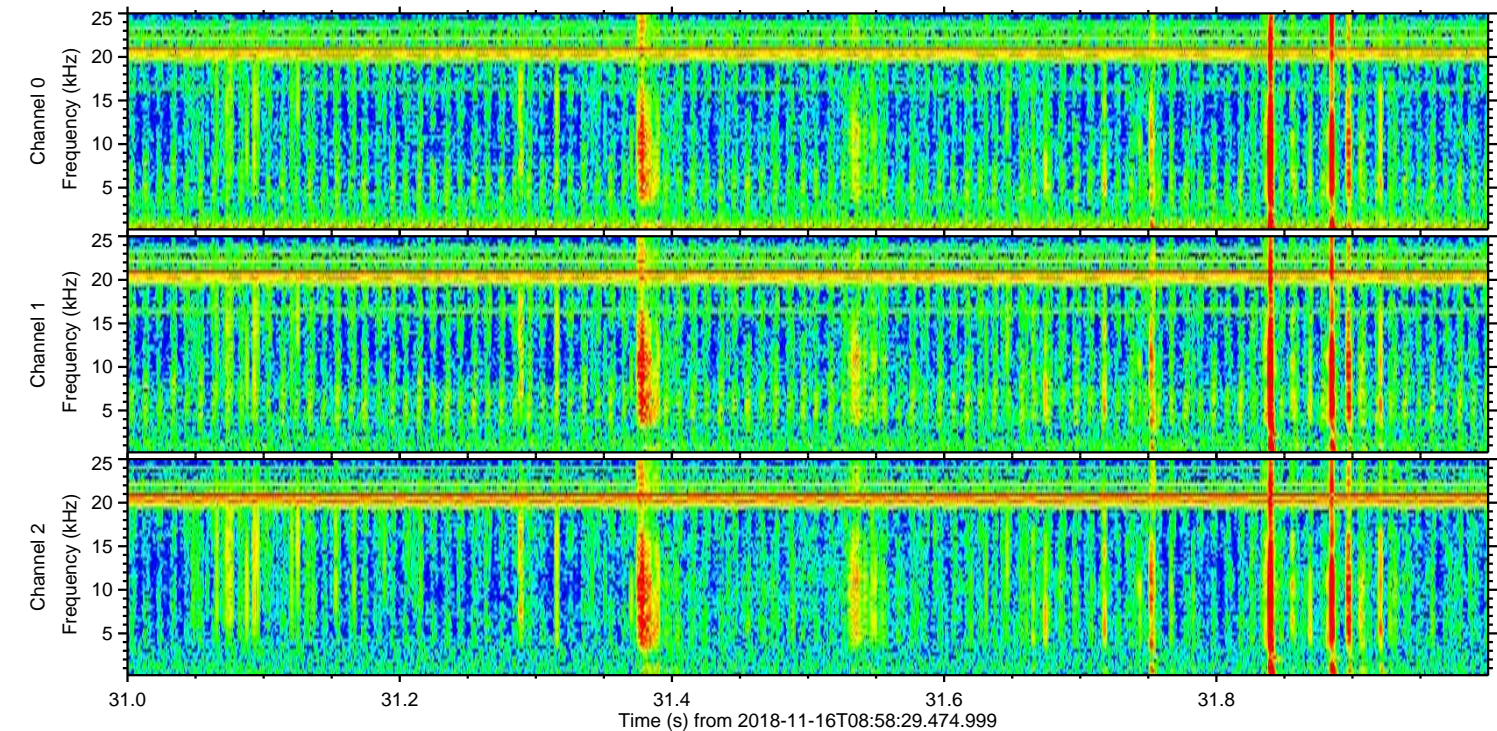
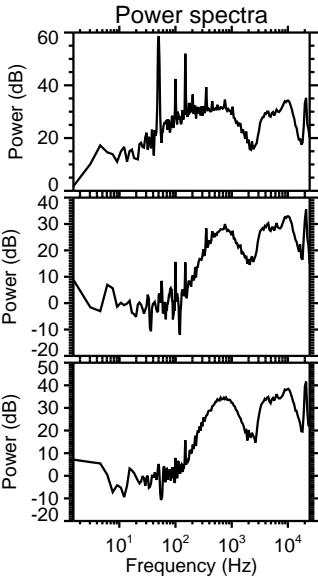
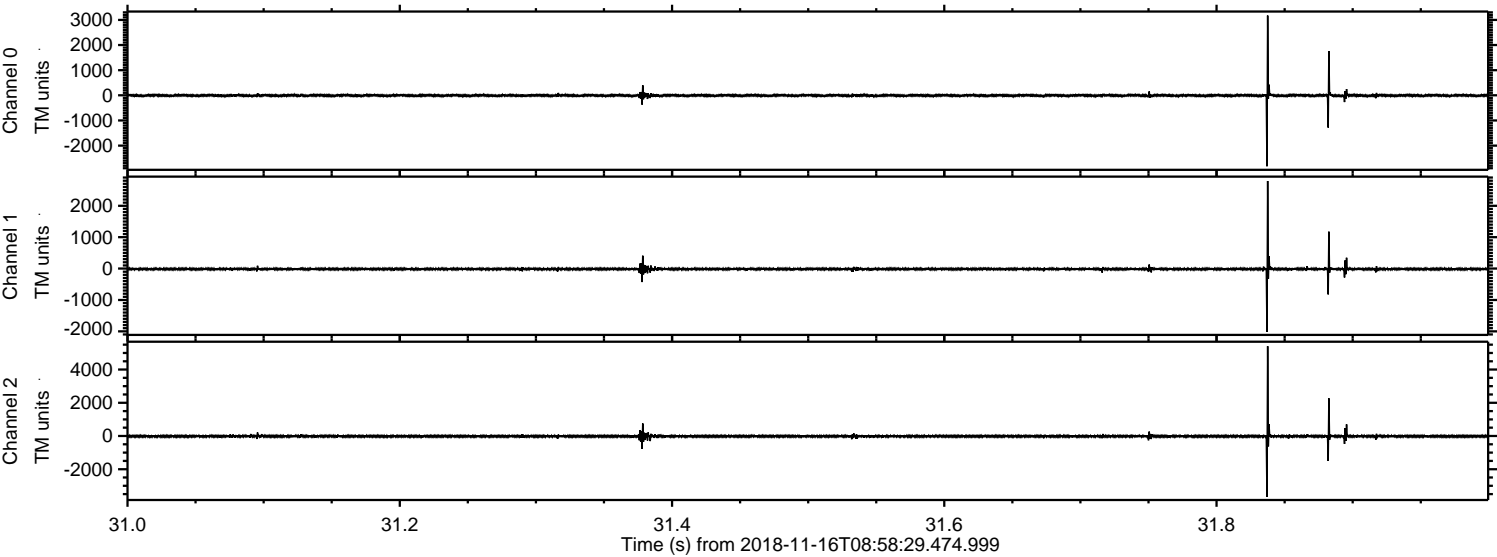

ELMAVAN 3D WAVEFORMS (Measured data sampled at 50 kHz) 51000 packets of 144 samples from 2018-11-16T08:58:29.474.999. Part 118/147

Processed Fri Nov 16 10:06:06 2018 by ELM ver.2012-10-06 from 001__elm20181116_085828__dat00.bin

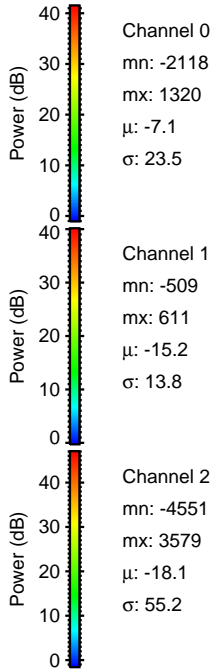
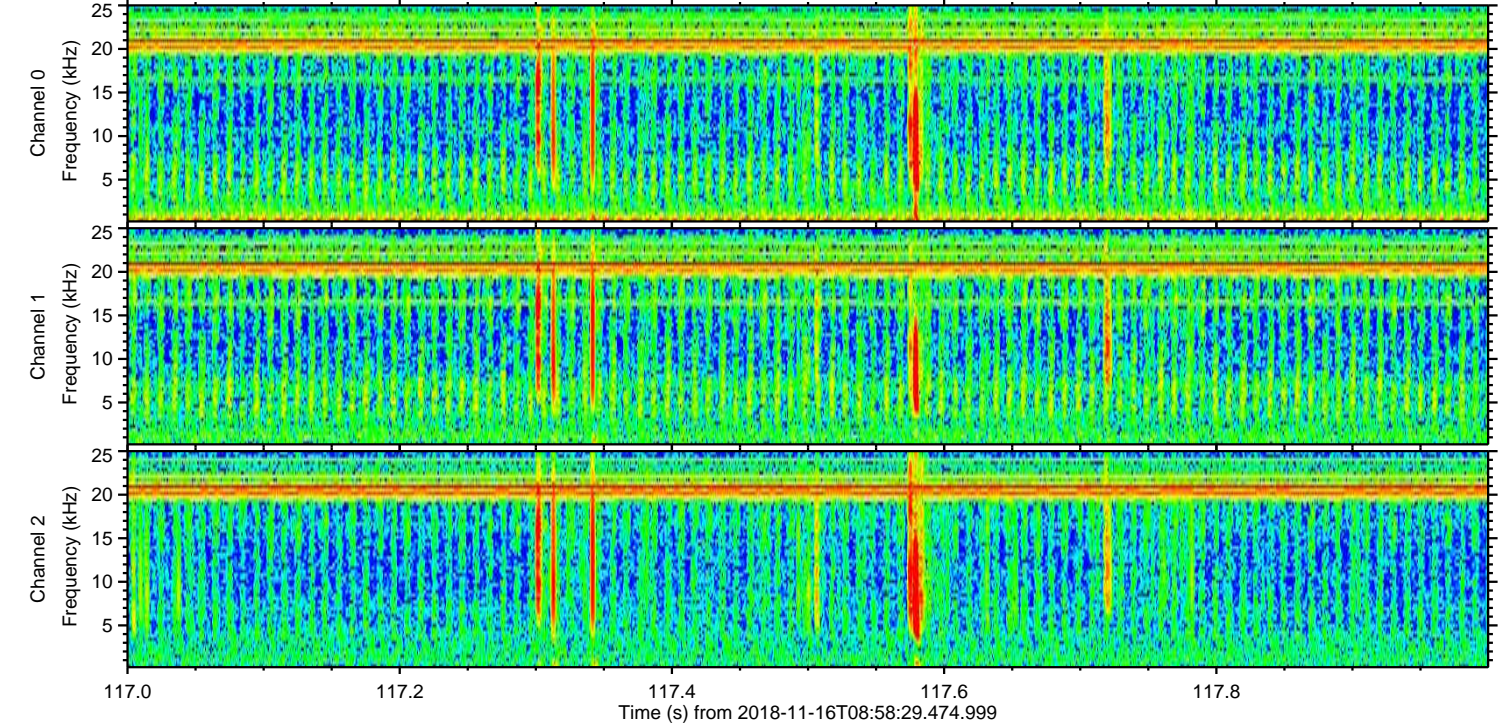
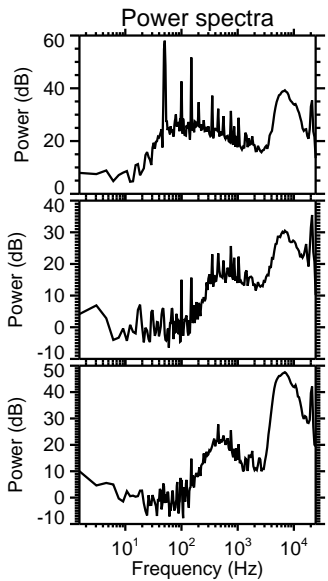
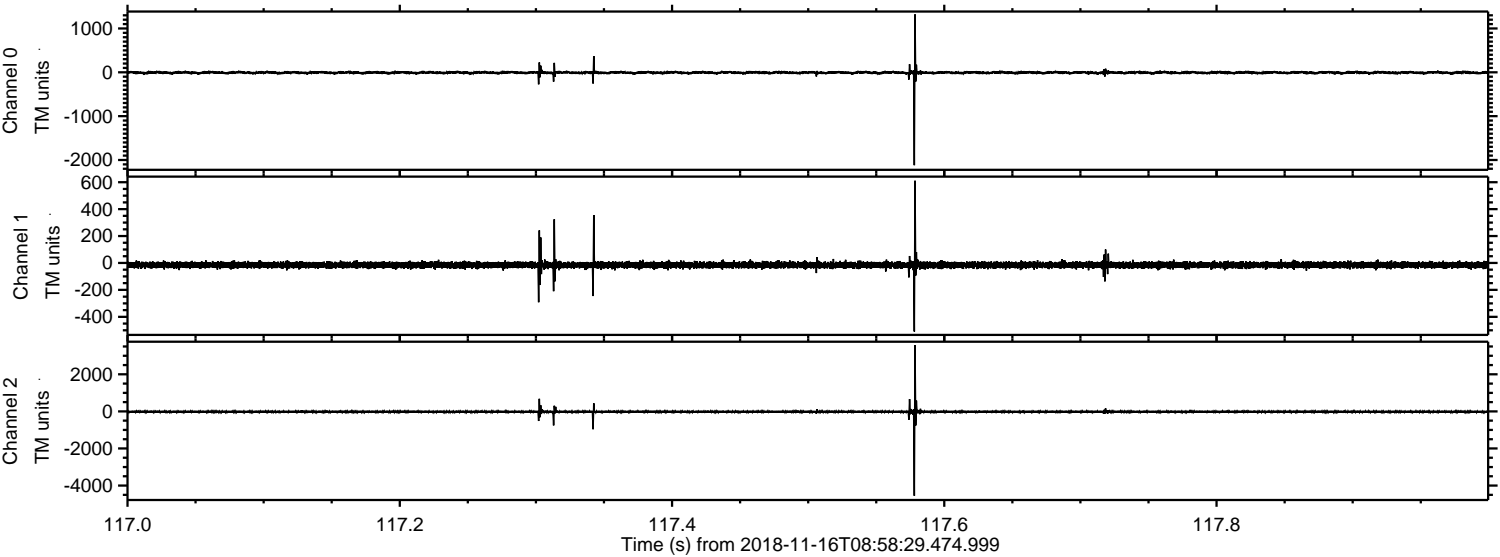

Processed Fri Nov 16 10:06:07 2018 by ELM ver.2012-10-06 from 001__elm20181116_085828__dat00.bin

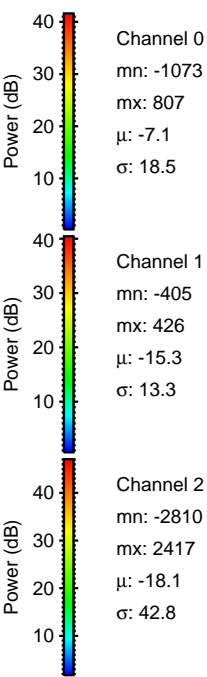
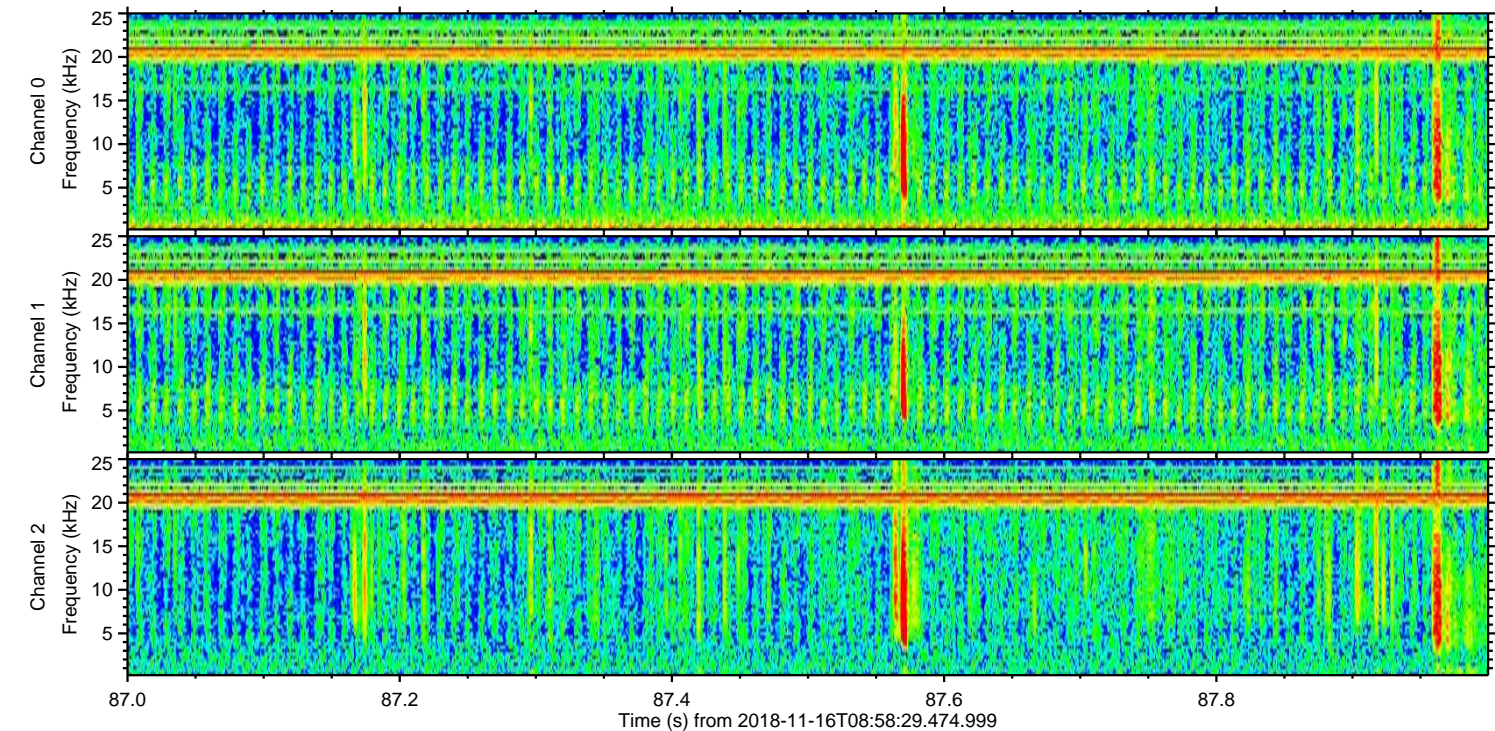
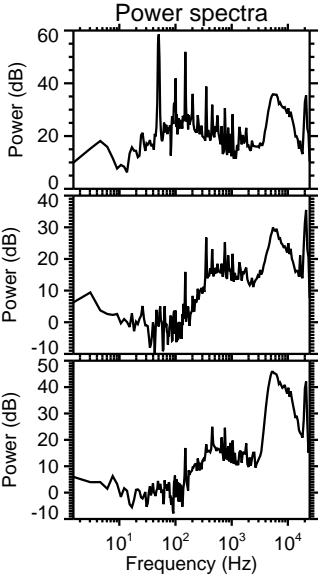
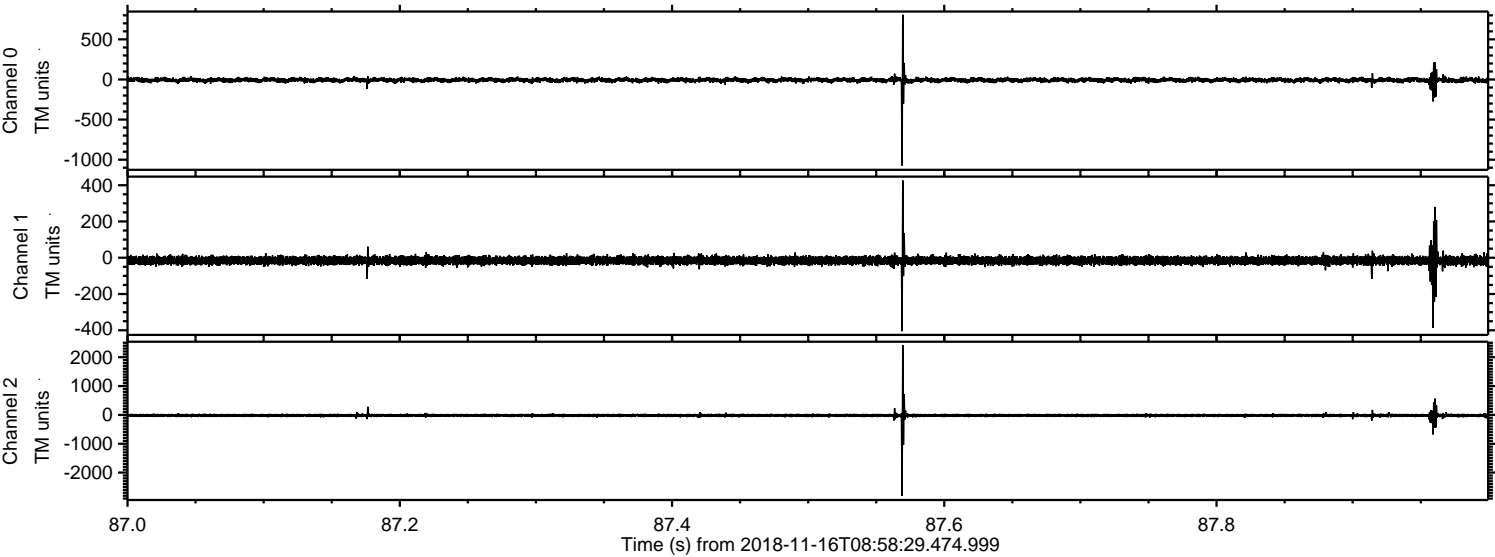

Processed Fri Nov 16 10:06:08 2018 by ELM ver.2012-10-06 from 001__elm20181116_085828__dat00.bin

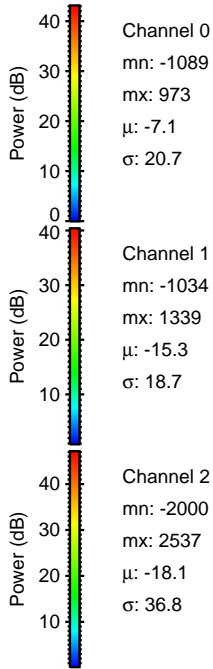
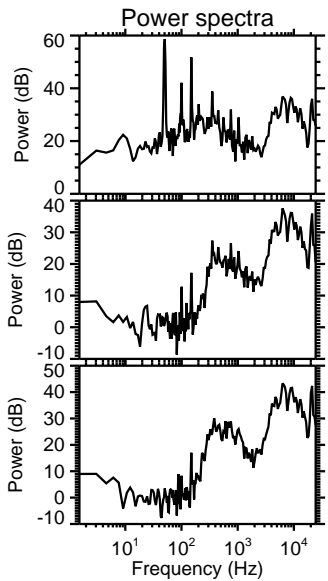
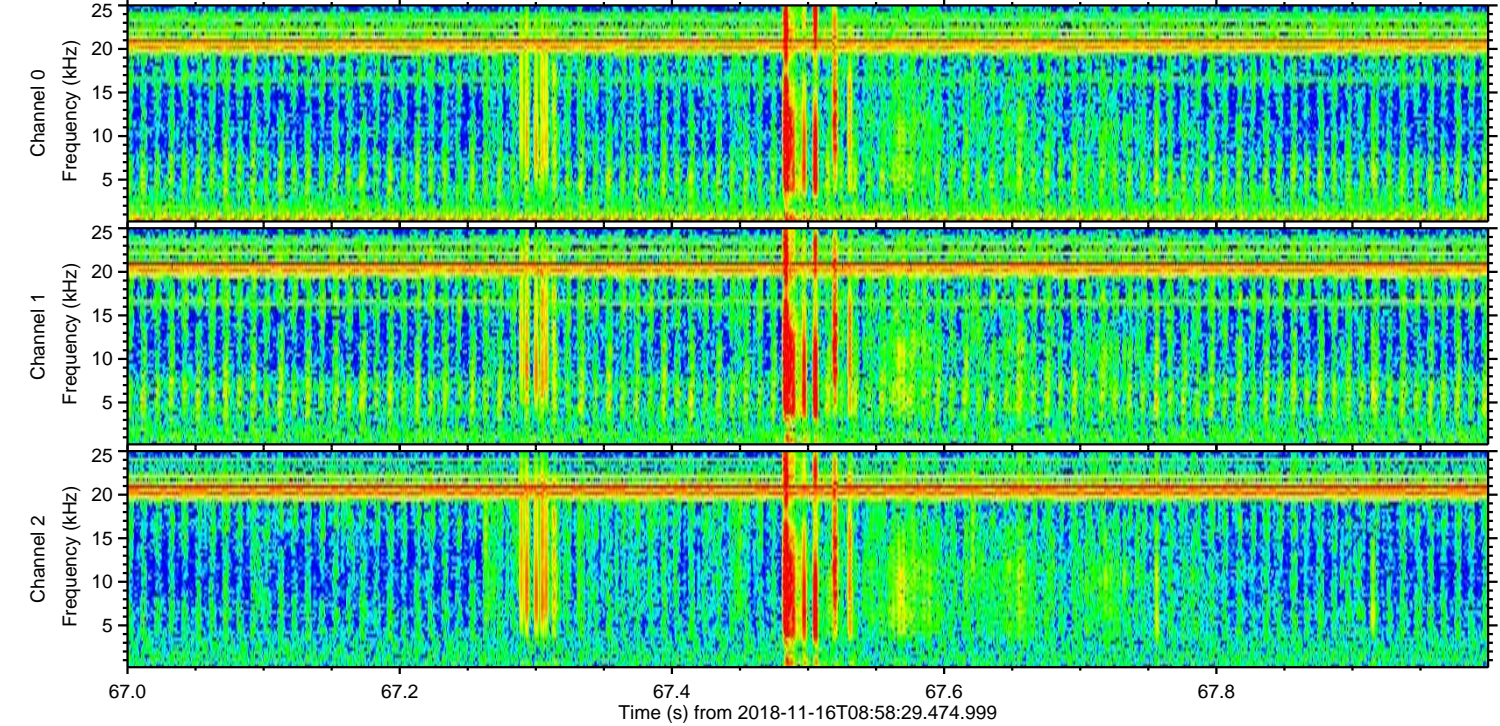
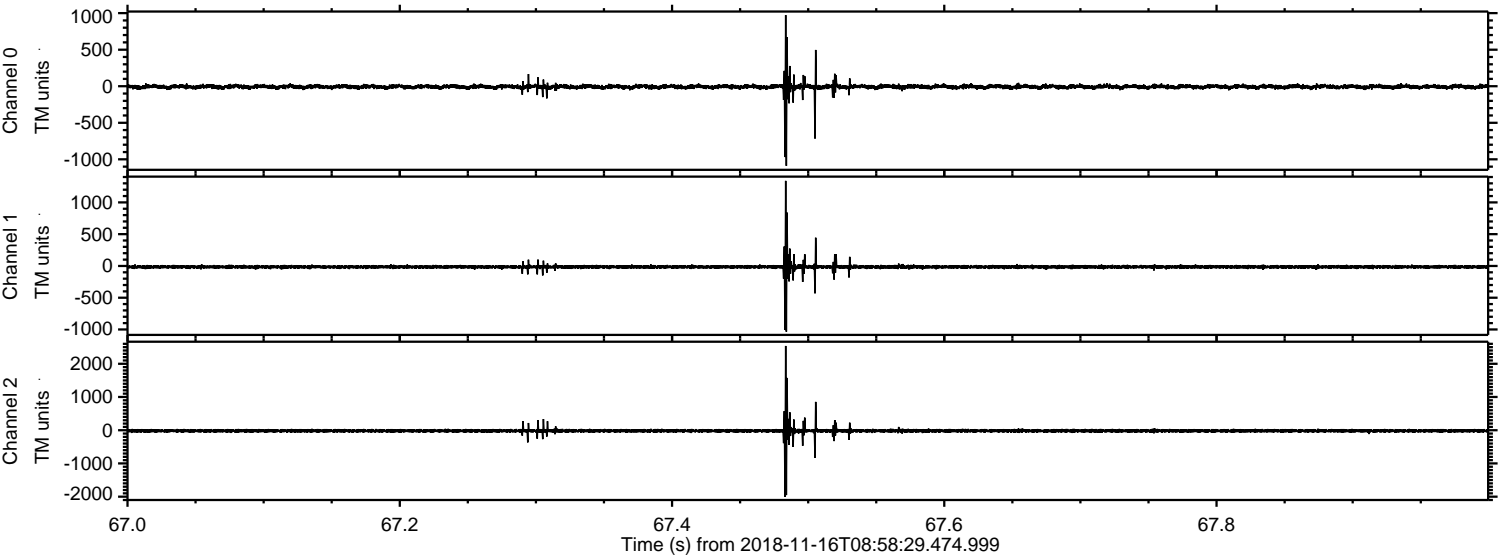

ELMAVAN 3D WAVEFORMS (Measured data sampled at 50 kHz) 51000 packets of 144 samples from 2018-11-16T08:58:29.474.999. Part 4/147

Processed Fri Nov 16 10:06:09 2018 by ELM ver.2012-10-06 from 001__elm20181116_085828__dat00.bin

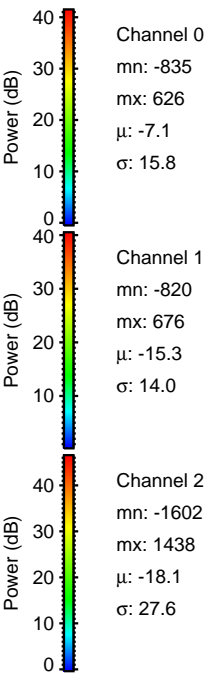
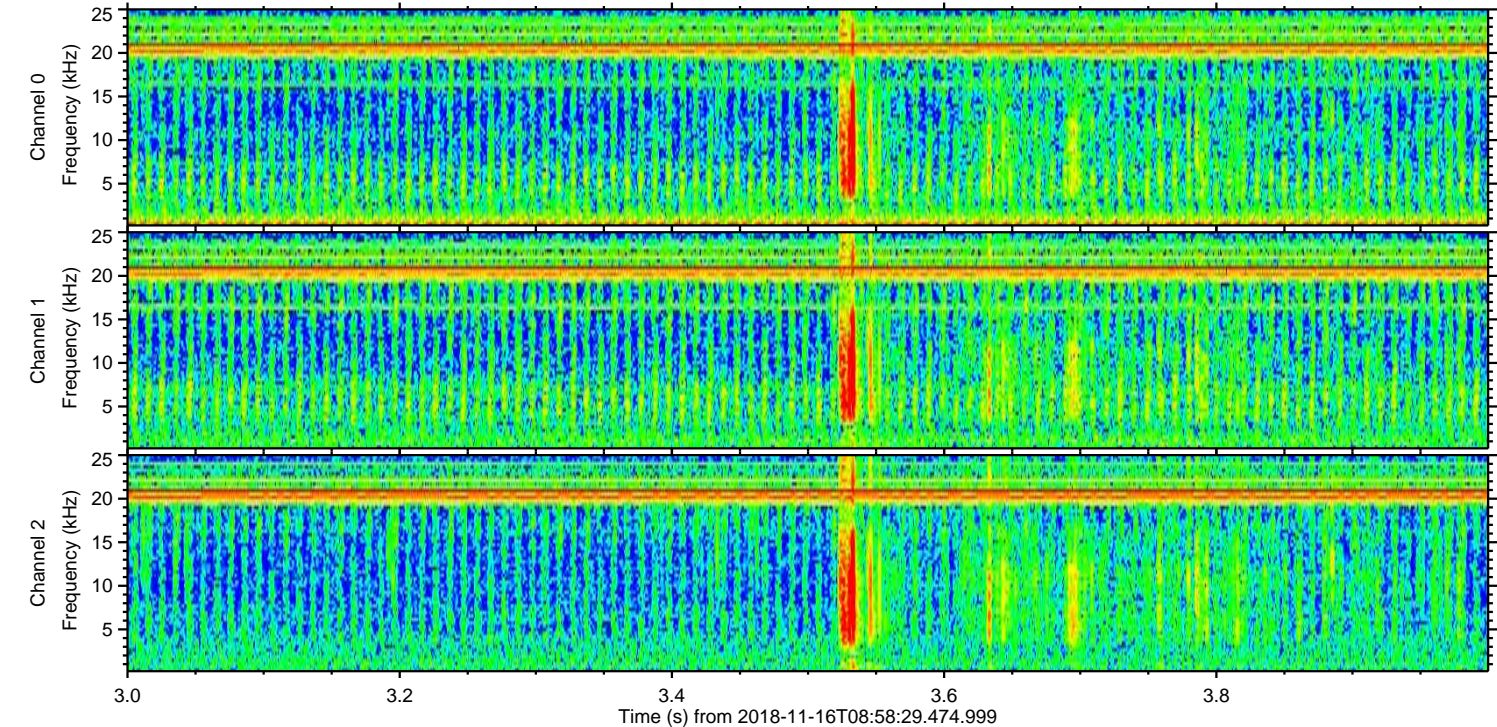
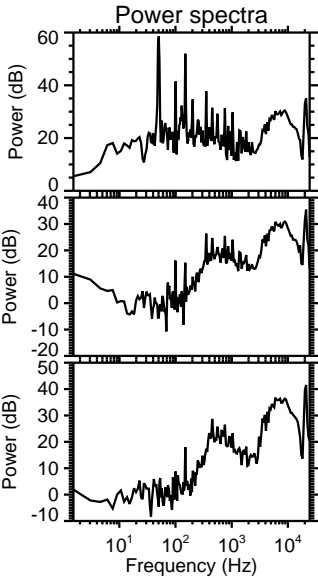
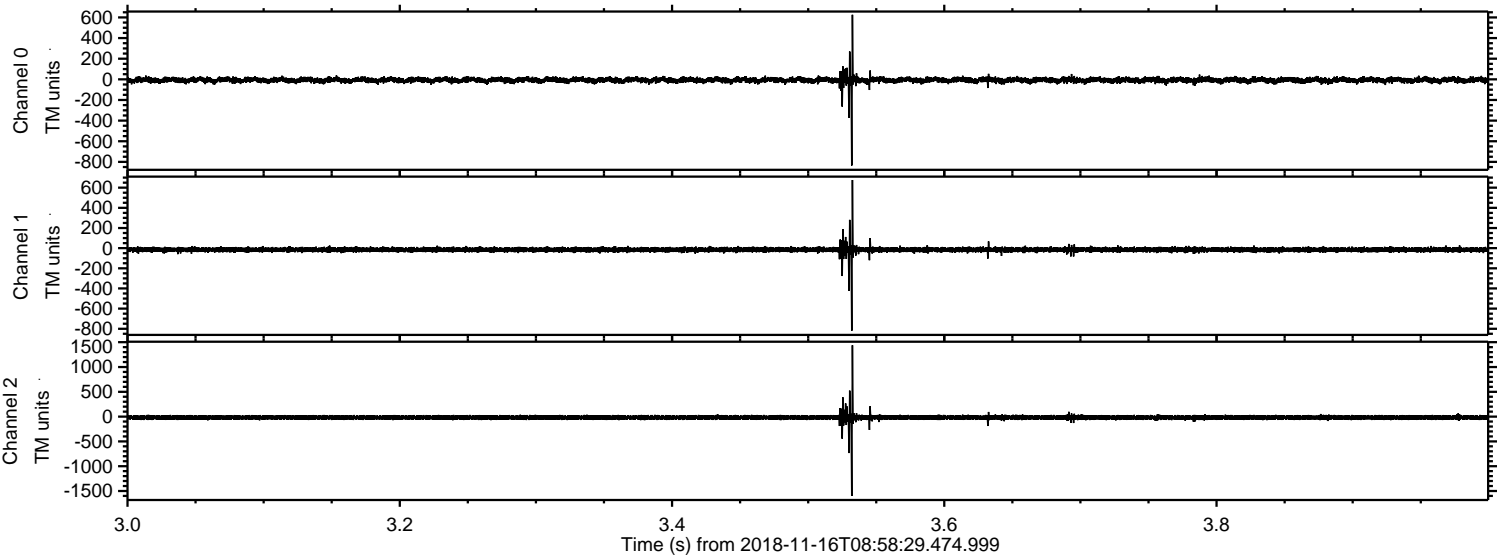

Processed Fri Nov 16 10:06:09 2018 by ELM ver.2012-10-06 from 001__elm20181116_085828__dat00.bin

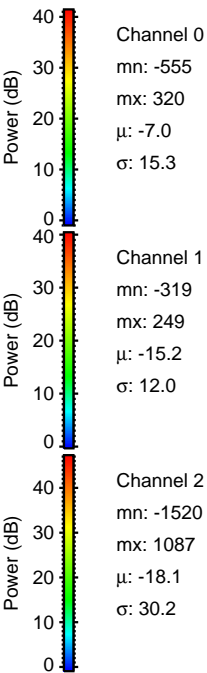
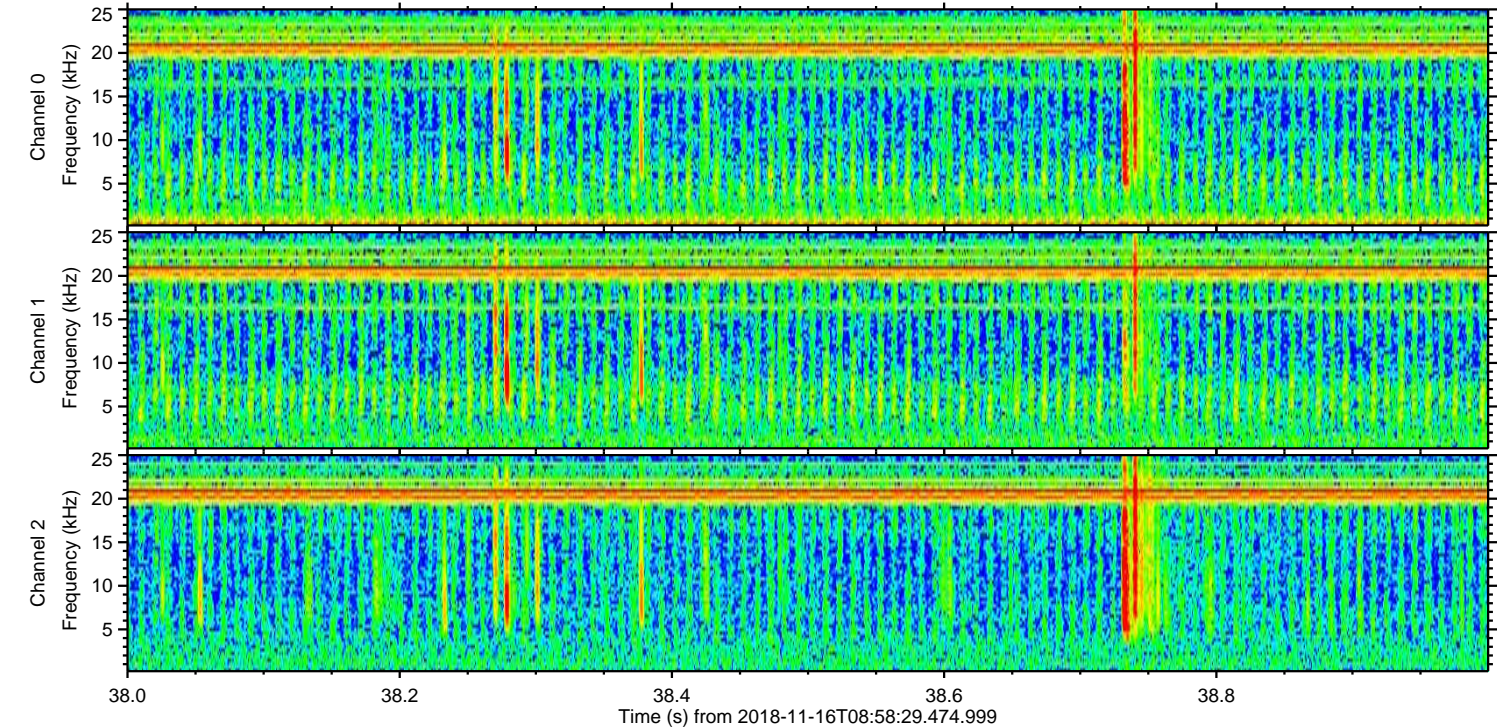
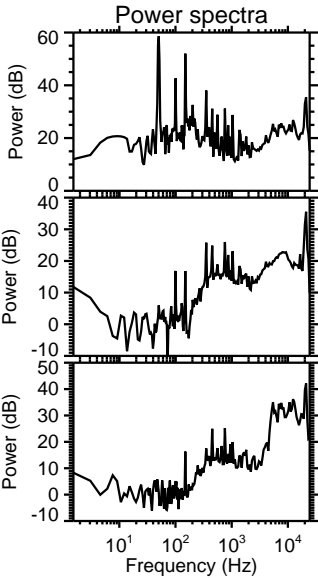
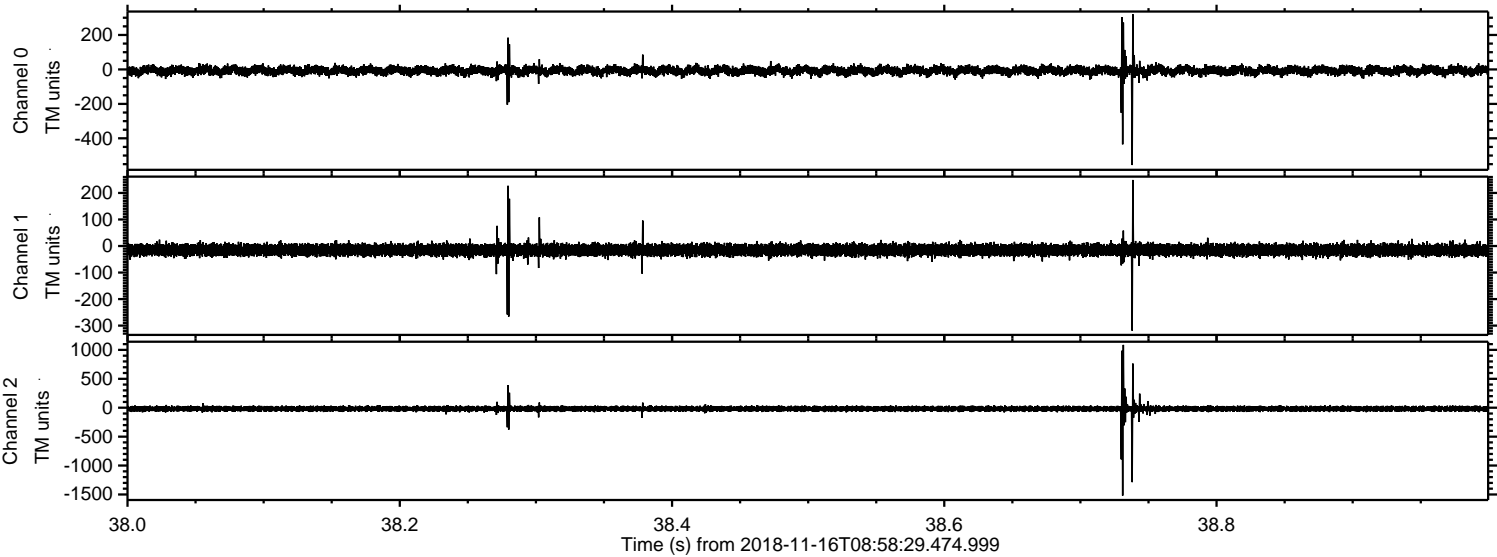

ELMAVAN 3D WAVEFORMS (Measured data sampled at 50 kHz) 51000 packets of 144 samples from 2018-11-16T08:58:29.474.999. Part 138/147

Processed Fri Nov 16 10:06:10 2018 by ELM ver.2012-10-06 from 001__elm20181116_085828__dat00.bin

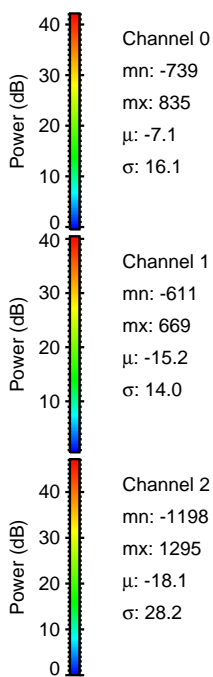
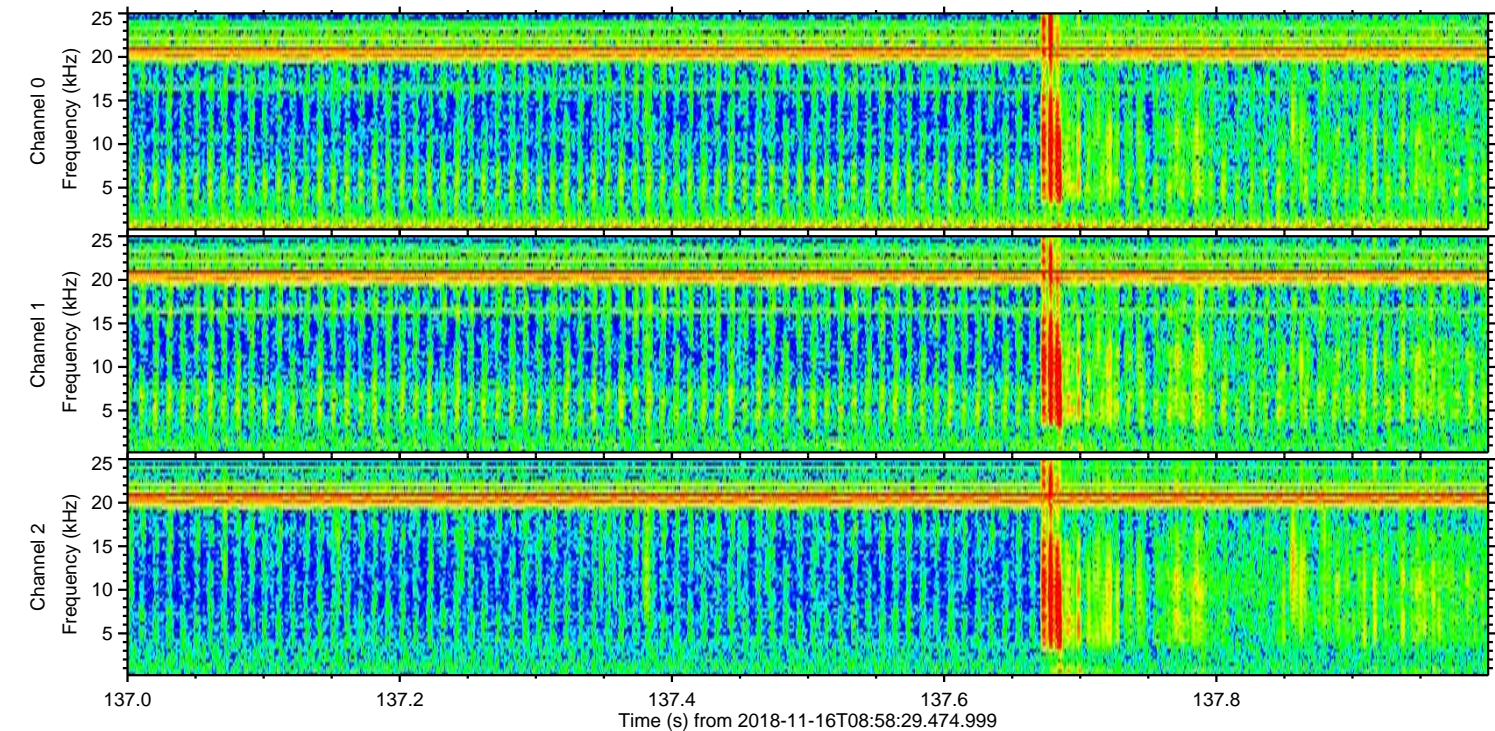
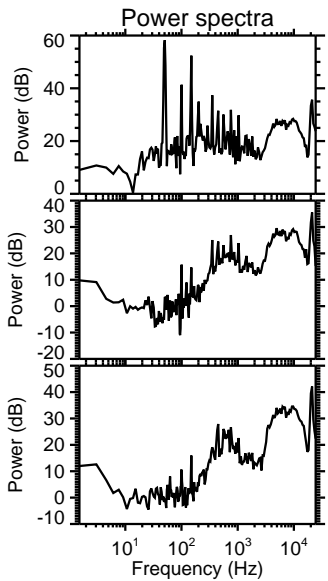
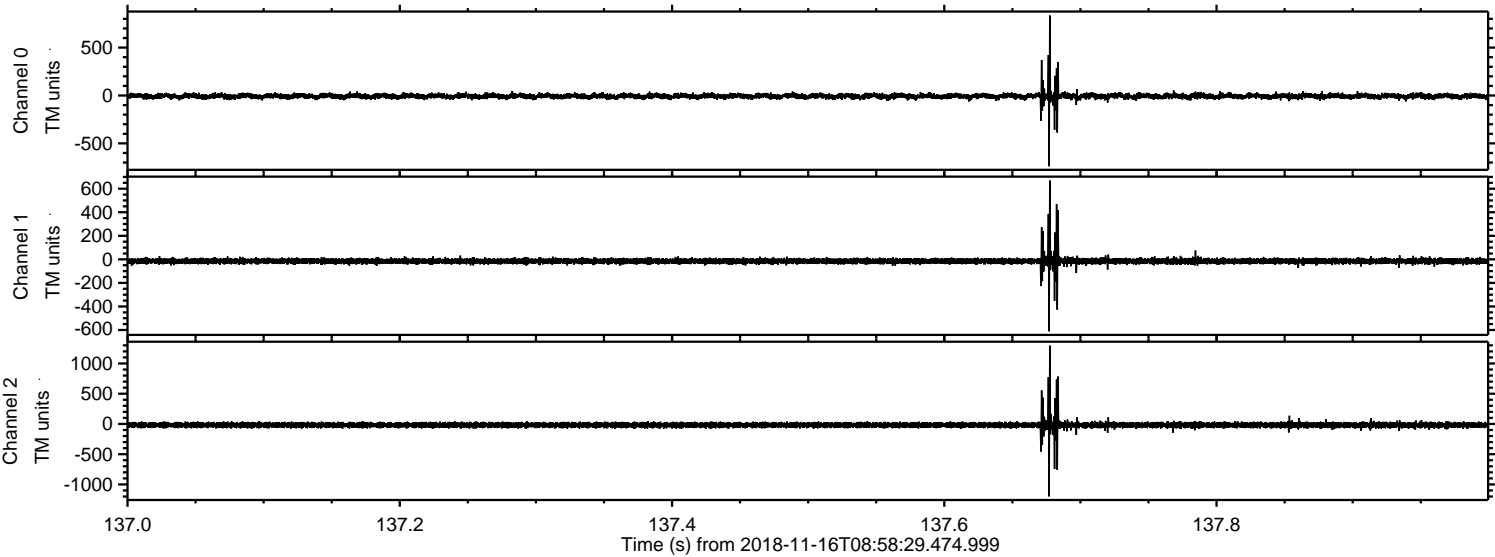

Channel 0
mn: -739
mx: 835
 μ : -7.1
 σ : 16.1

Channel 1
mn: -611
mx: 669
 μ : -15.2
 σ : 14.0

Channel 2
mn: -1198
mx: 1295
 μ : -18.1
 σ : 28.2

Processed Fri Nov 16 10:06:10 2018 by ELM ver.2012-10-06 from 001__elm20181116_085828__dat00.bin

