

ELMAVAN 3D WAVEFORMS (Measured data sampled at 50 kHz) 51000 packets of 144 samples from 2018-11-10T17:17:40.429.999.

Processed Sat Nov 10 18:25:48 2018 by ELM ver.2012-10-06 from 001__elm20181110_171739__dat00.bin

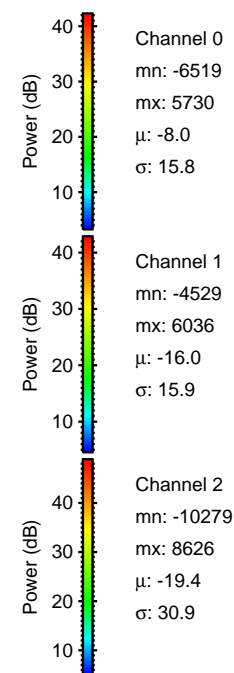
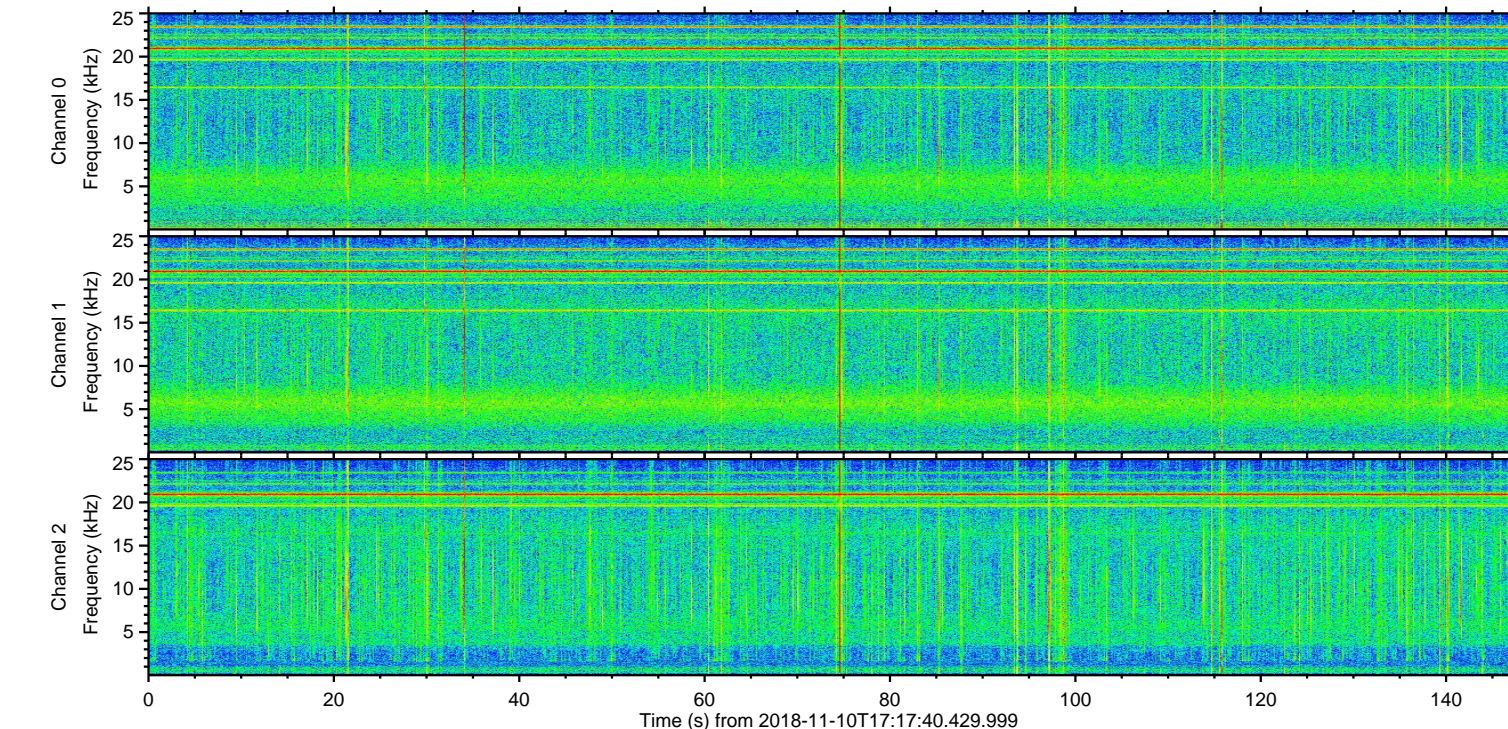
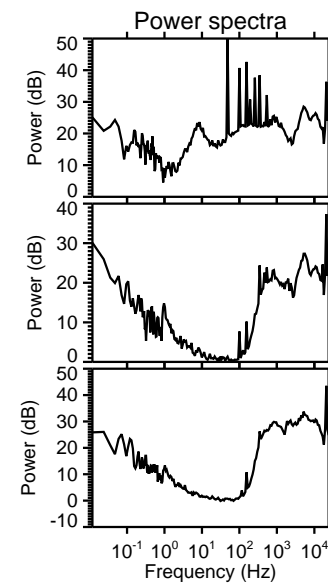
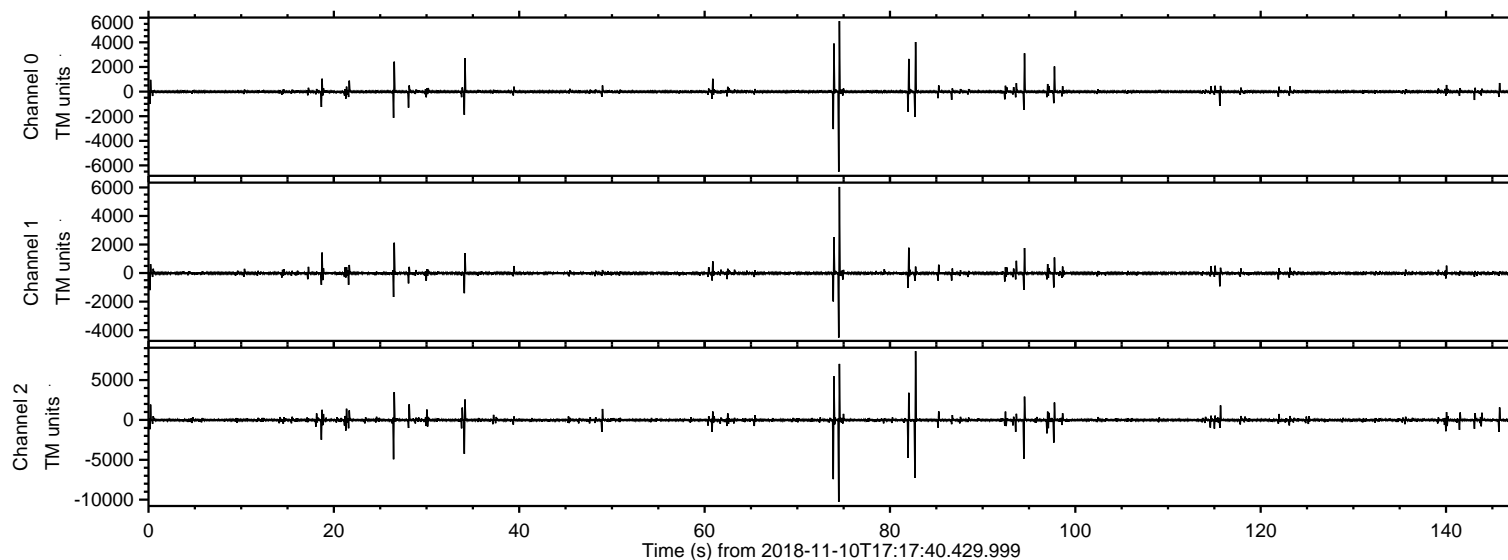

ELMAVAN 3D WAVEFORMS (Measured data sampled at 50 kHz) 51000 packets of 144 samples from 2018-11-10T17:17:40.429.999. Part 75/147

Processed Sat Nov 10 18:25:57 2018 by ELM ver.2012-10-06 from 001__elm20181110_171739__dat00.bin

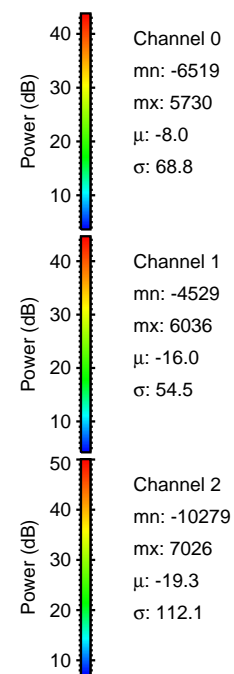
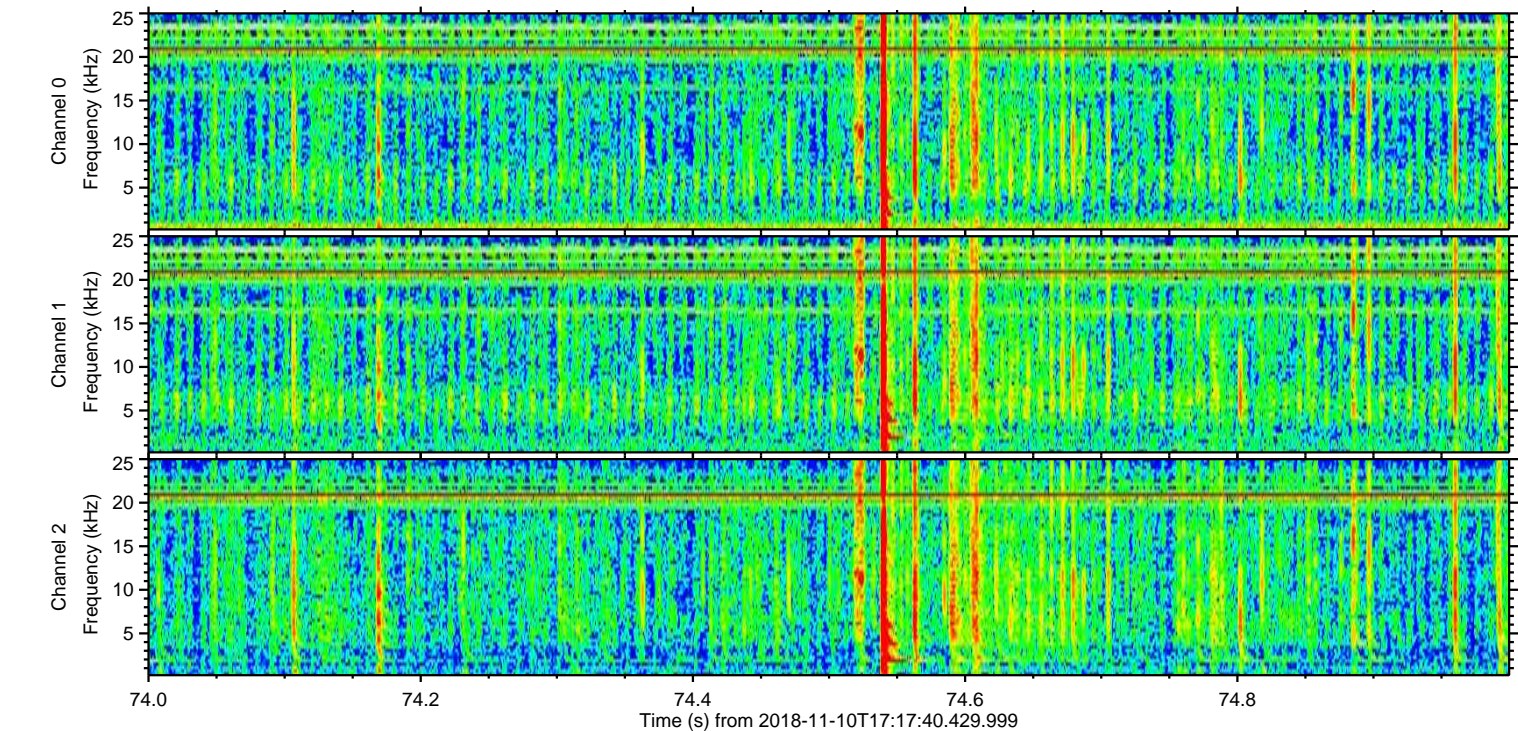
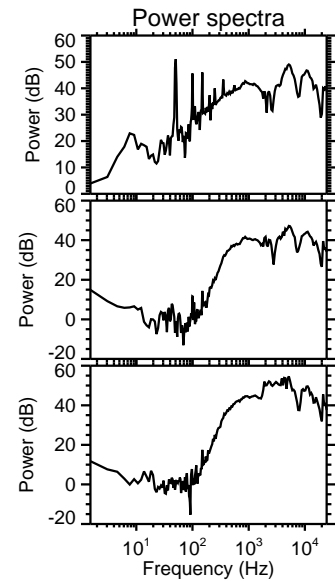
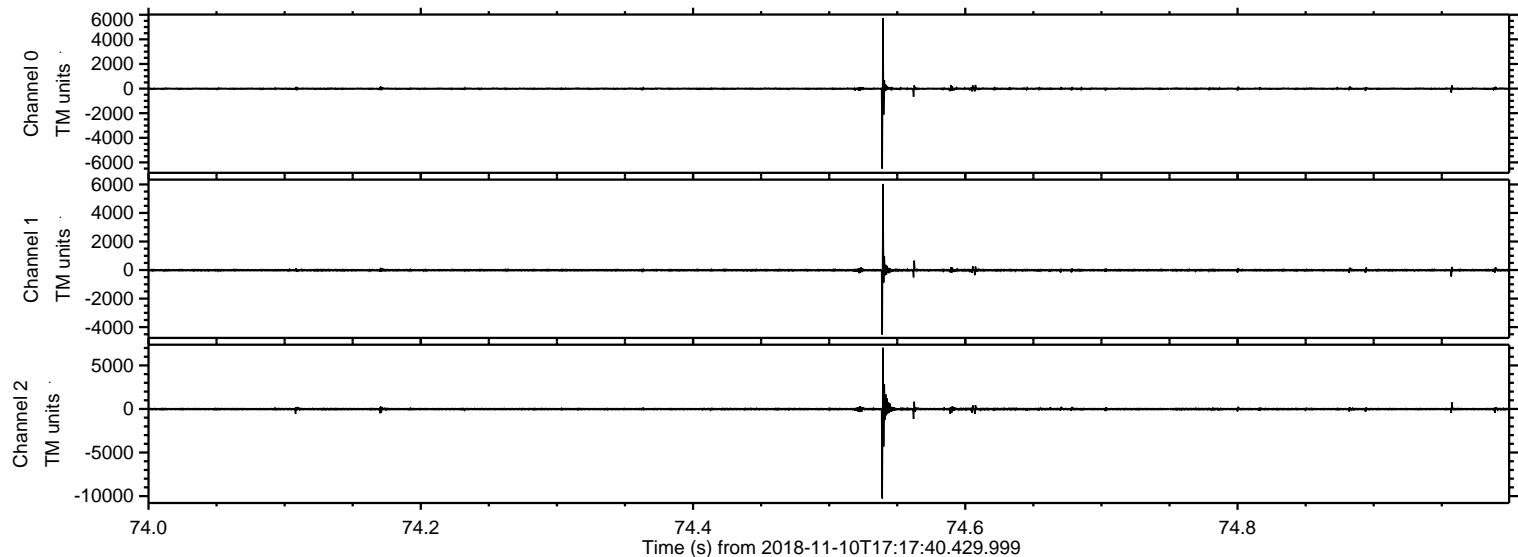

Processed Sat Nov 10 18:25:58 2018 by ELM ver.2012-10-06 from 001__elm20181110_171739__dat00.bin

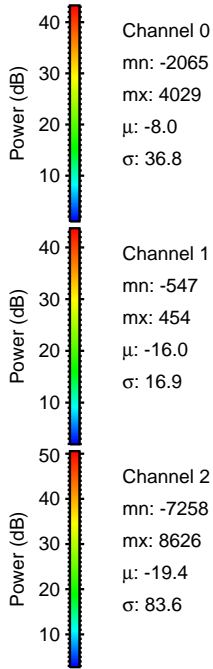
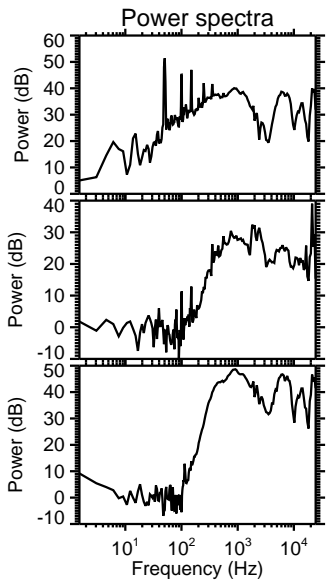
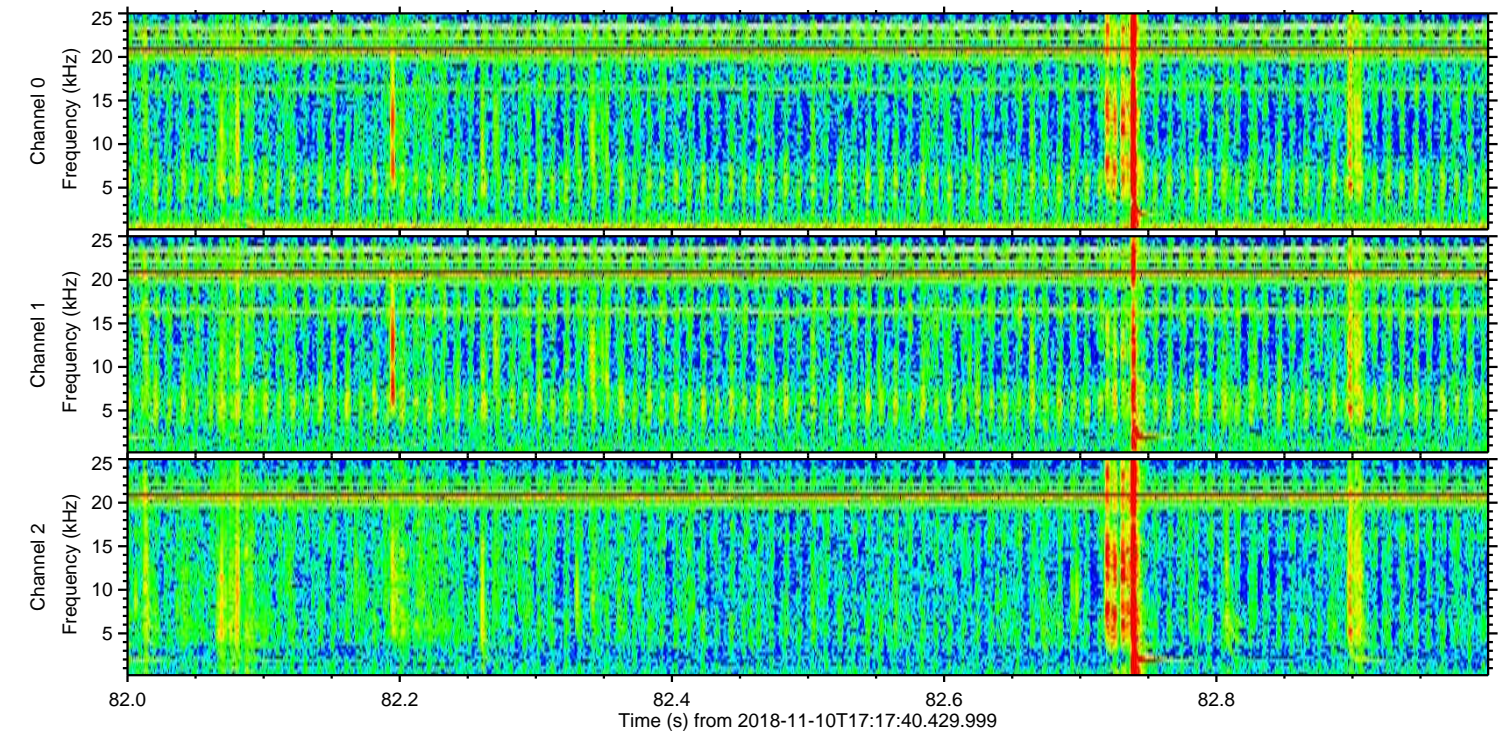
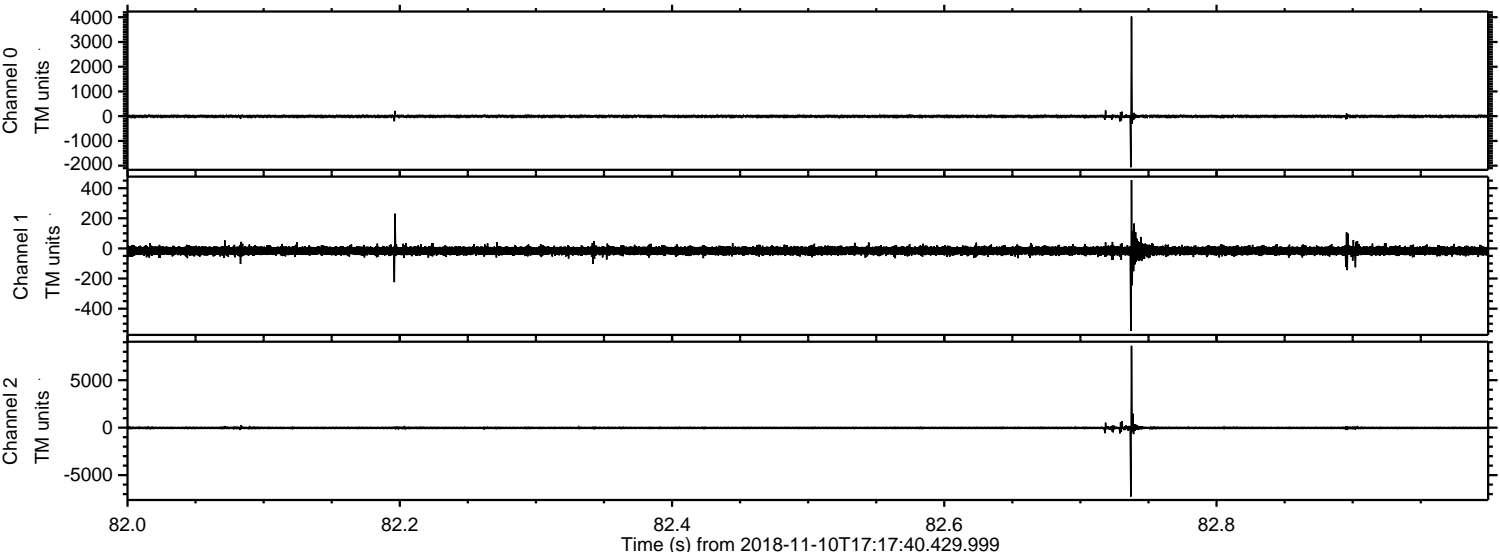

ELMAVAN 3D WAVEFORMS (Measured data sampled at 50 kHz) 51000 packets of 144 samples from 2018-11-10T17:17:40.429.999. Part 74/147

Processed Sat Nov 10 18:25:59 2018 by ELM ver.2012-10-06 from 001__elm20181110_171739__dat00.bin

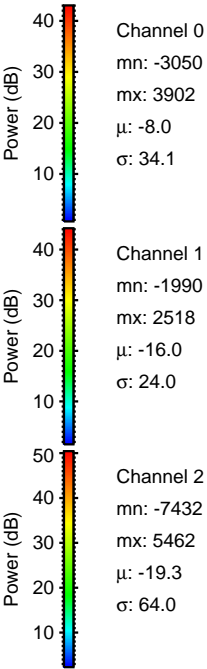
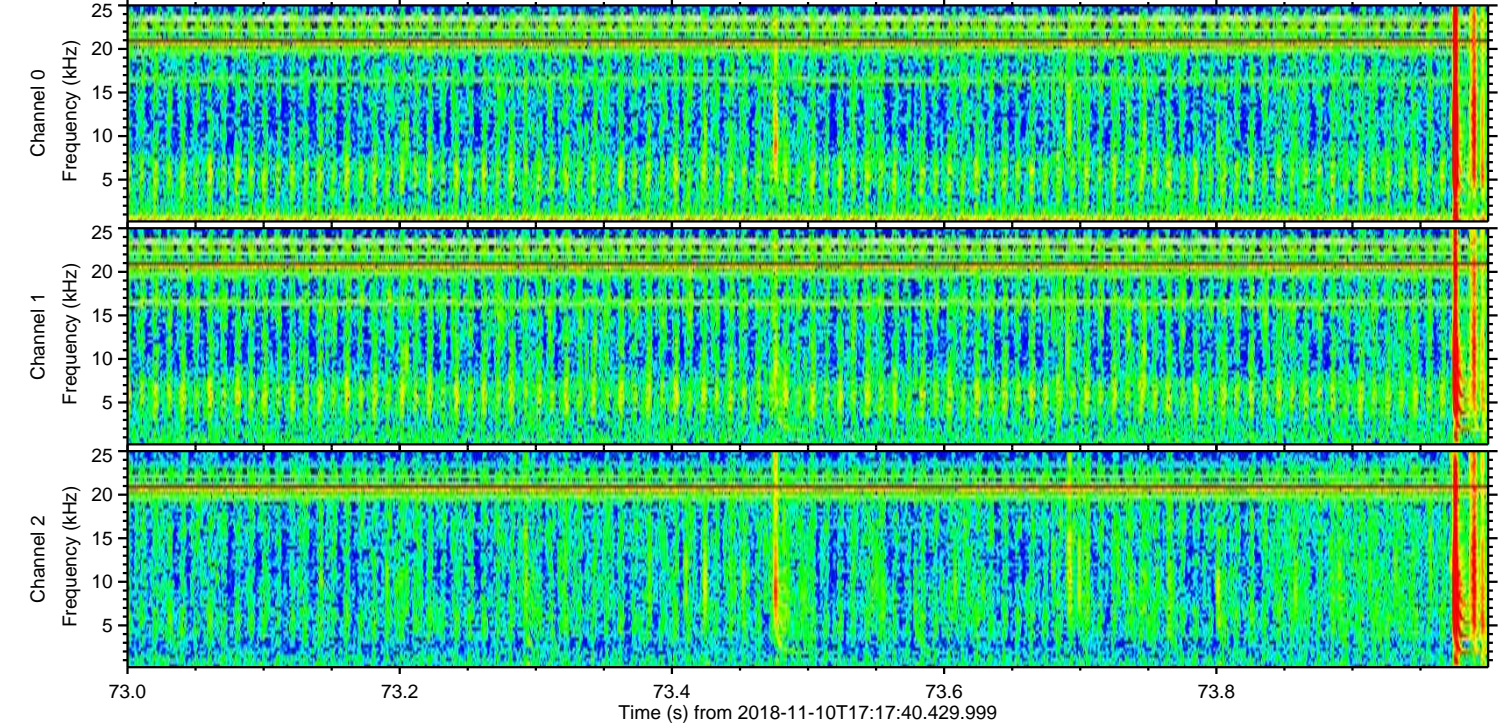
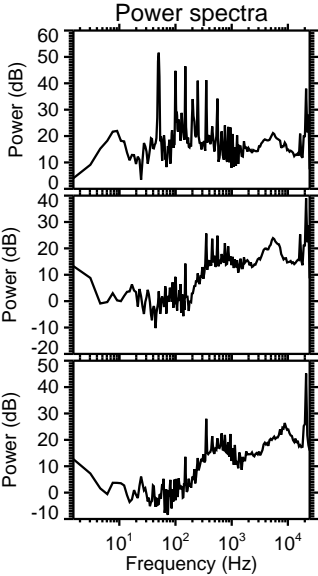
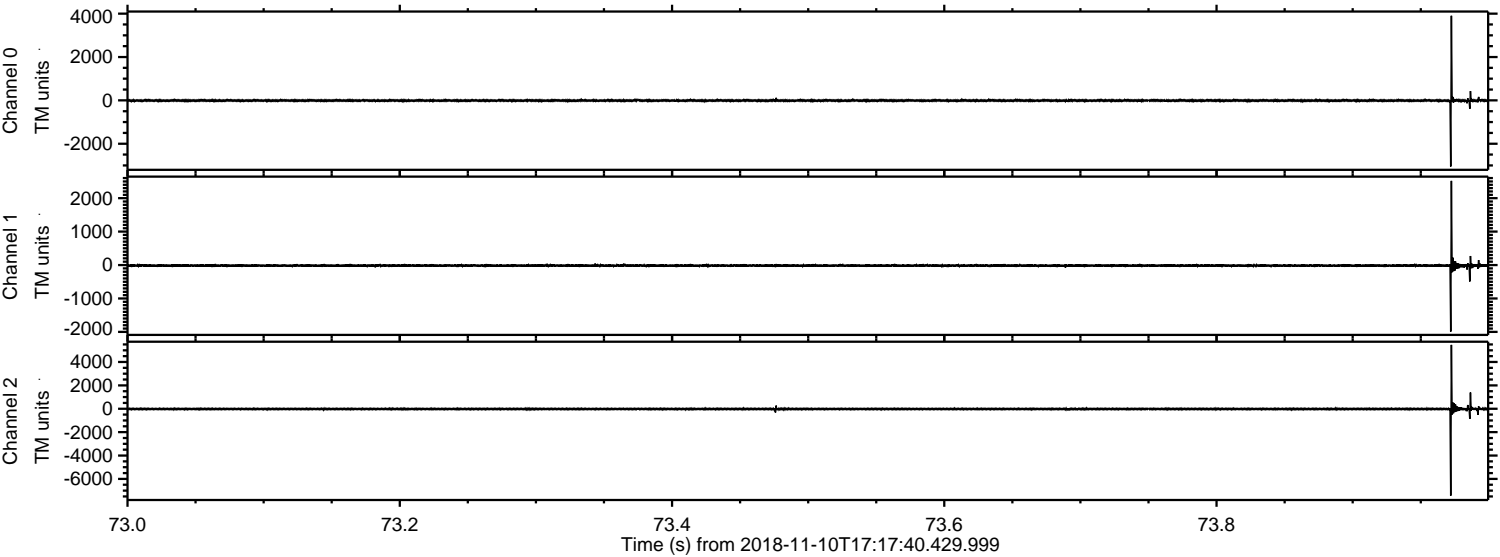

Processed Sat Nov 10 18:26:00 2018 by ELM ver.2012-10-06 from 001__elm20181110_171739__dat00.bin

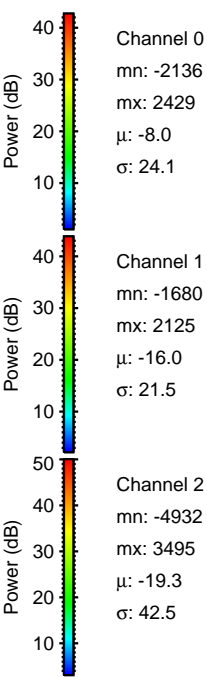
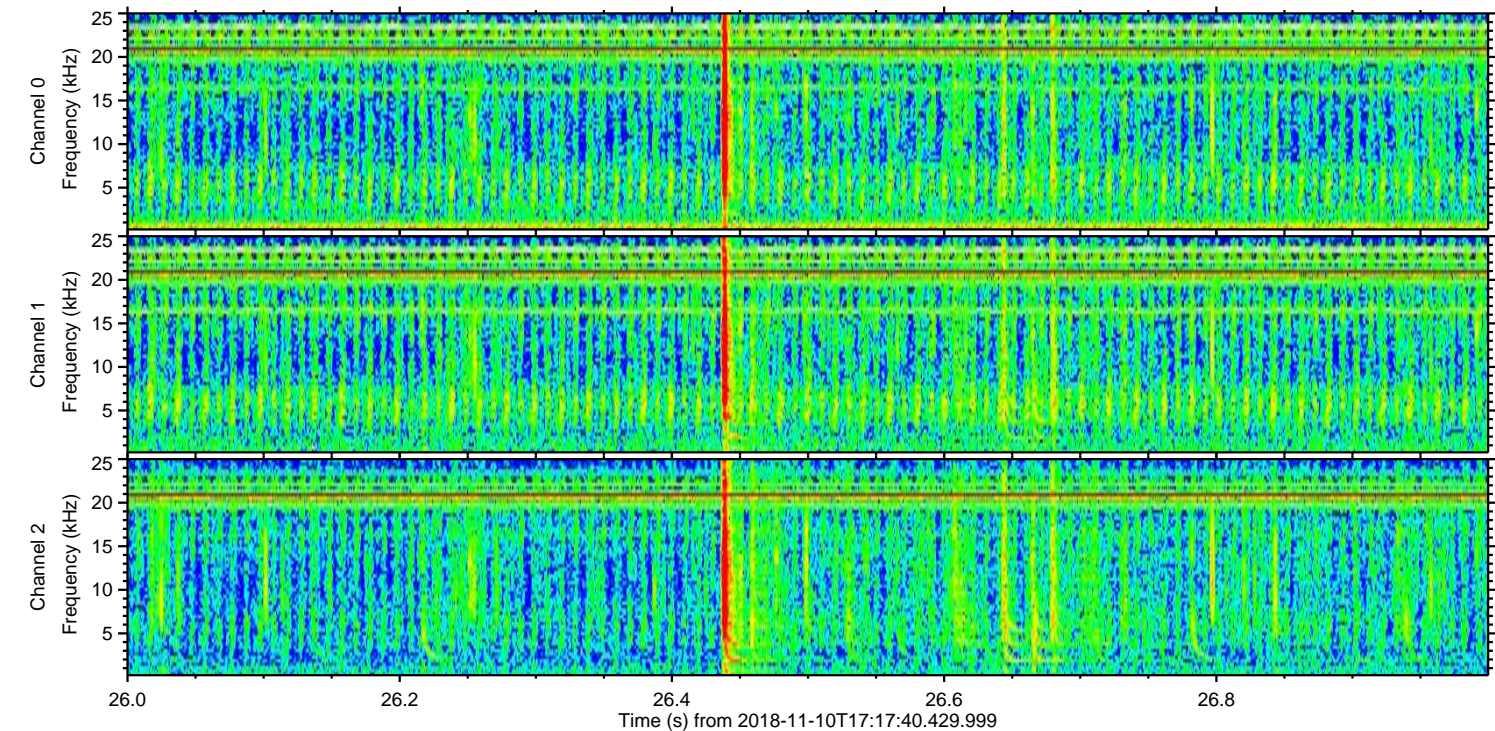
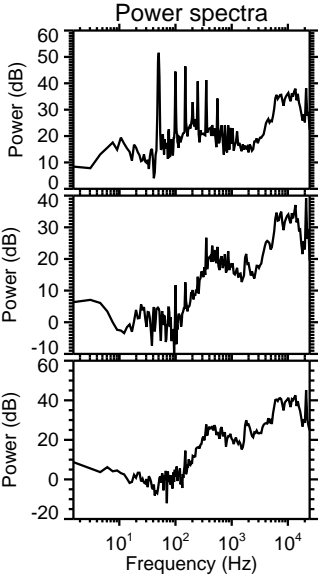
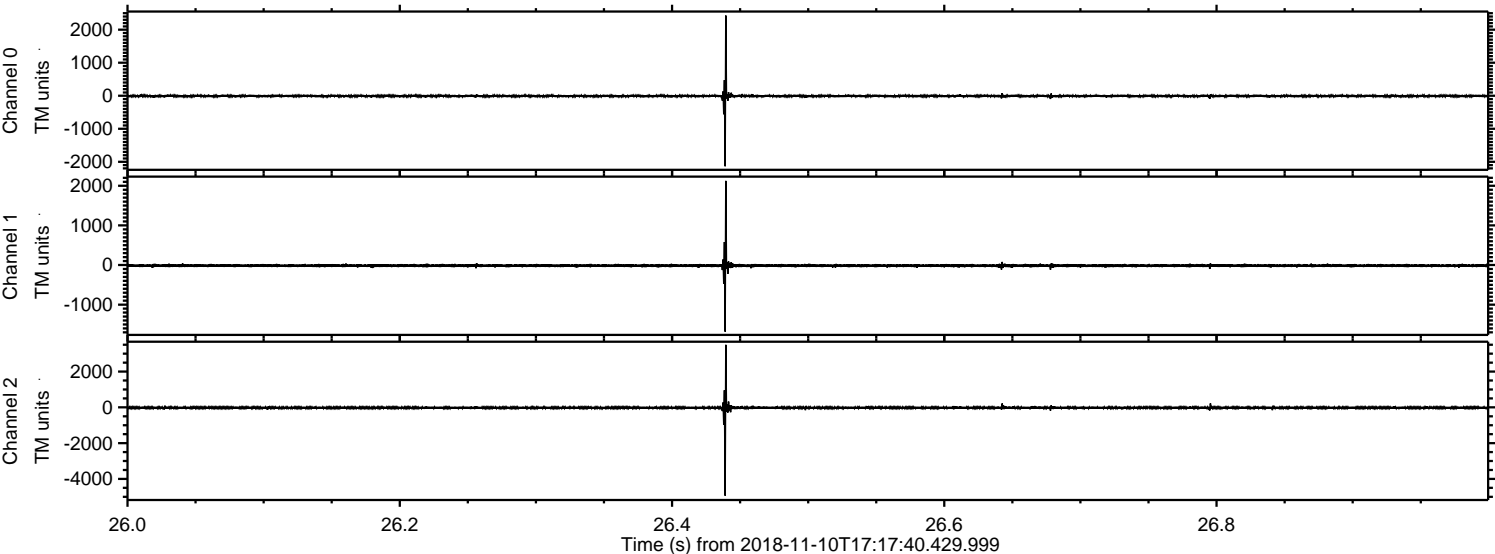

Processed Sat Nov 10 18:26:01 2018 by ELM ver.2012-10-06 from 001__elm20181110_171739__dat00.bin

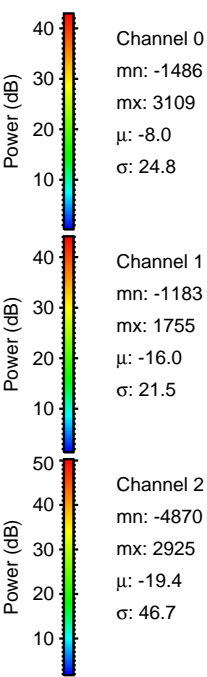
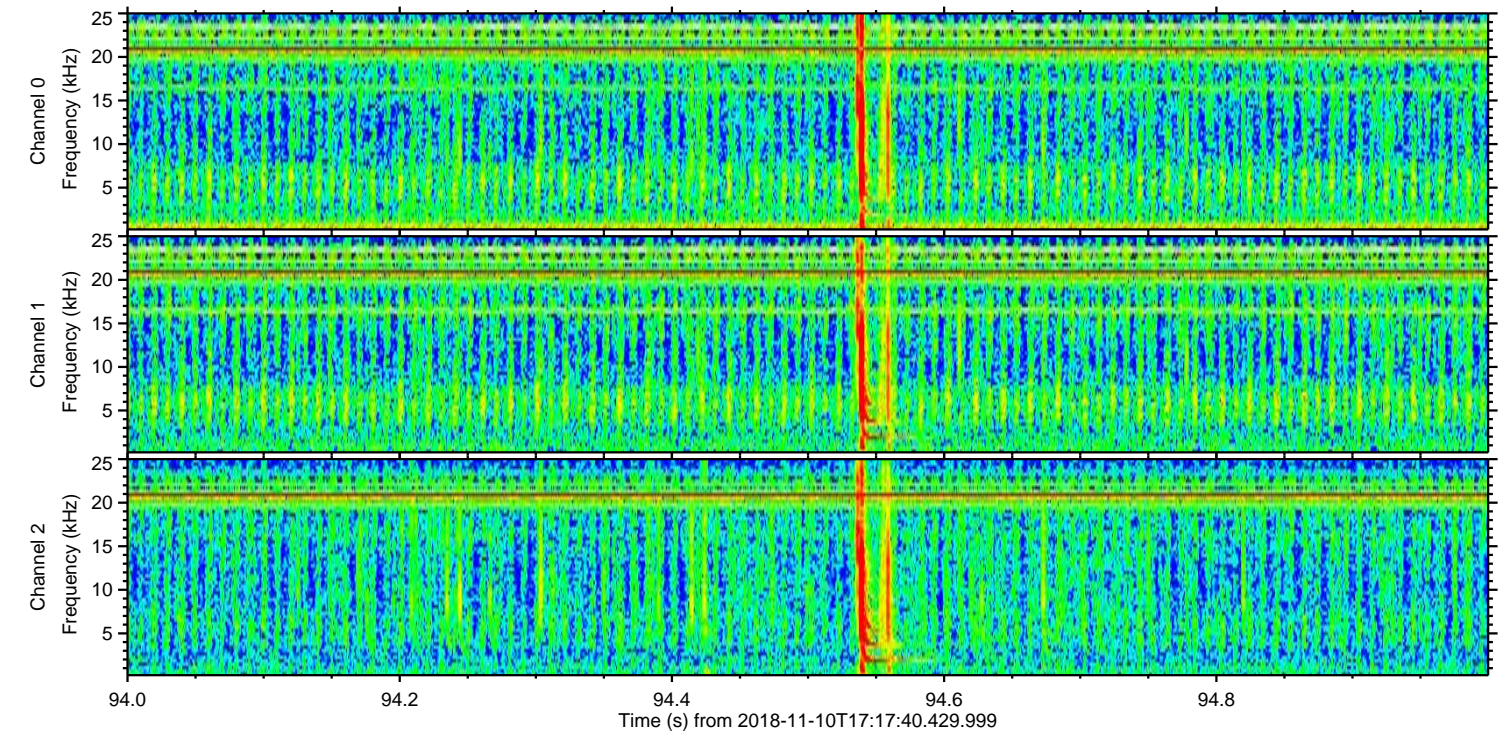
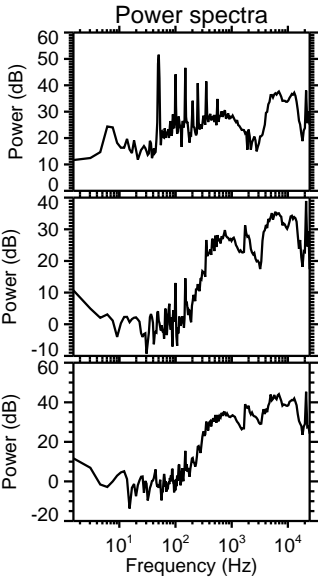
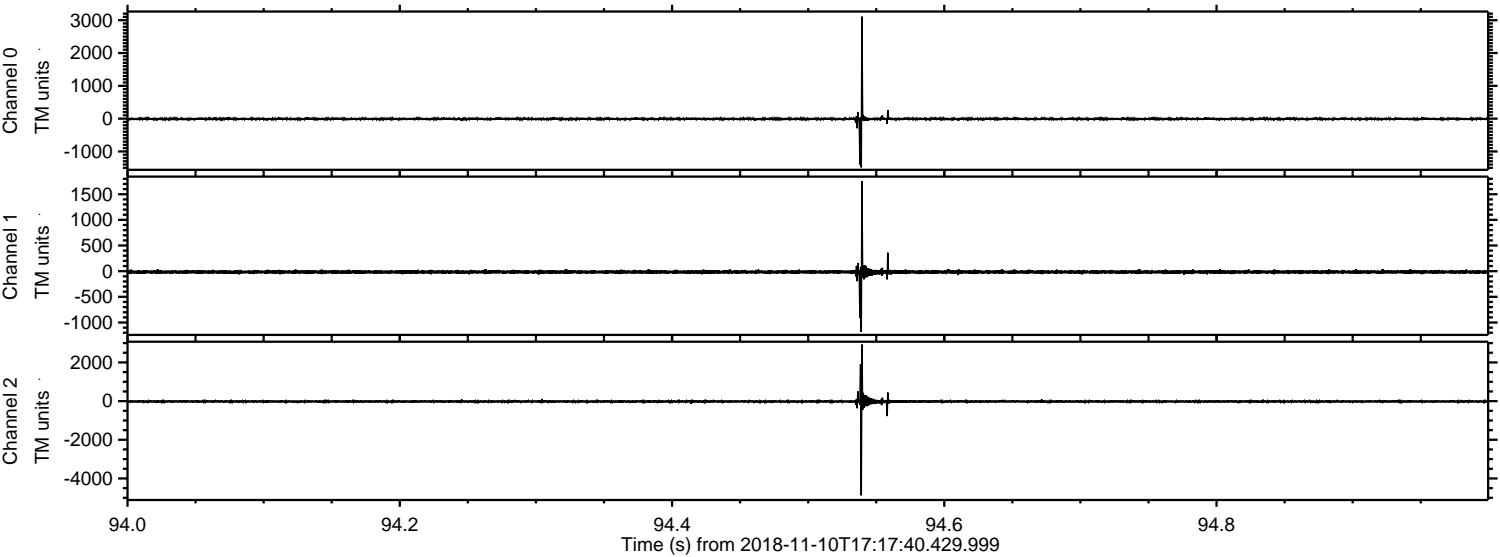

Processed Sat Nov 10 18:26:02 2018 by ELM ver.2012-10-06 from 001__elm20181110_171739__dat00.bin

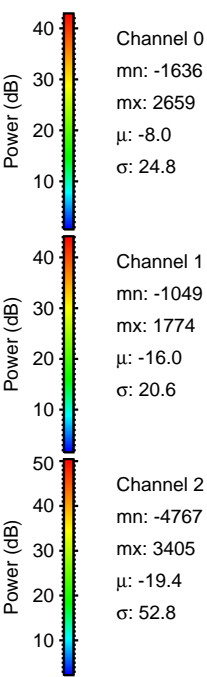
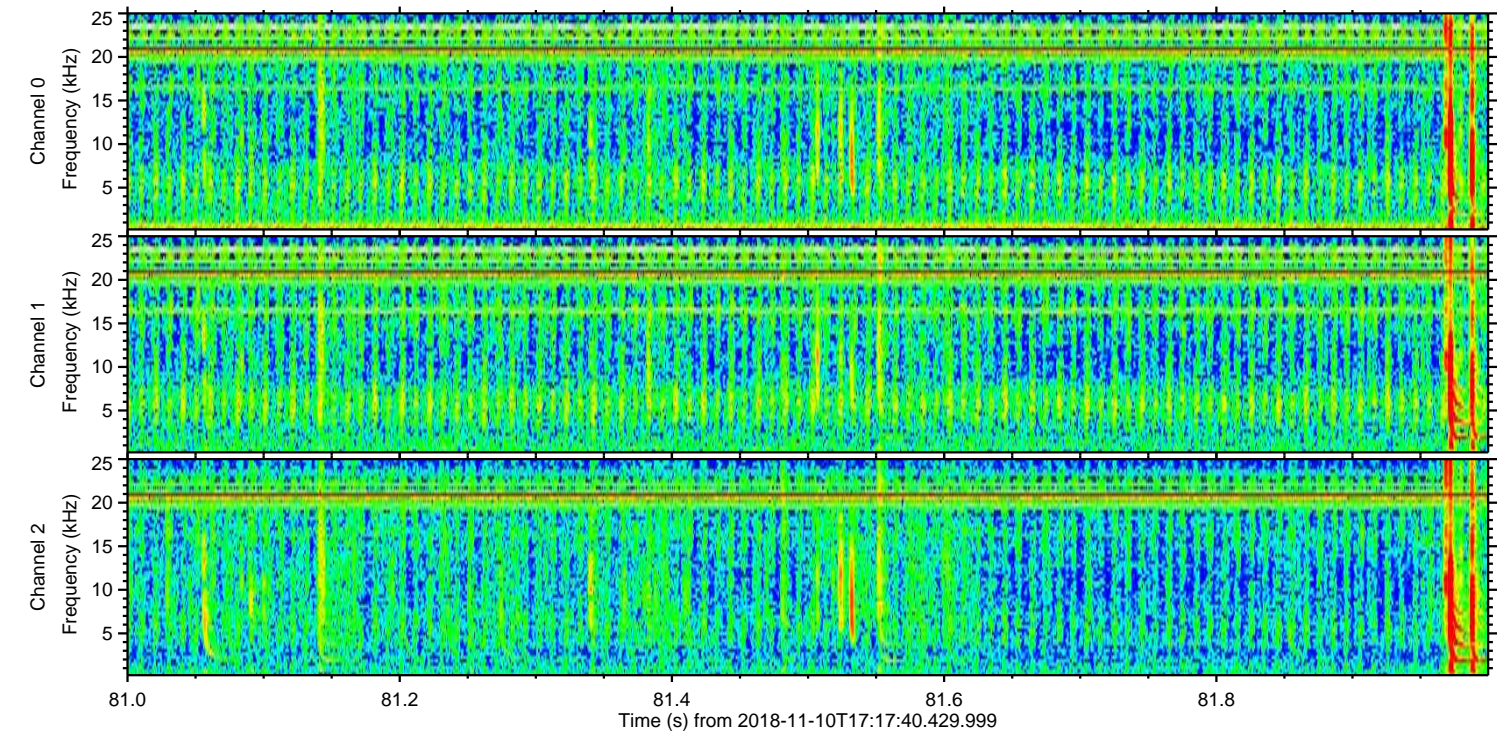
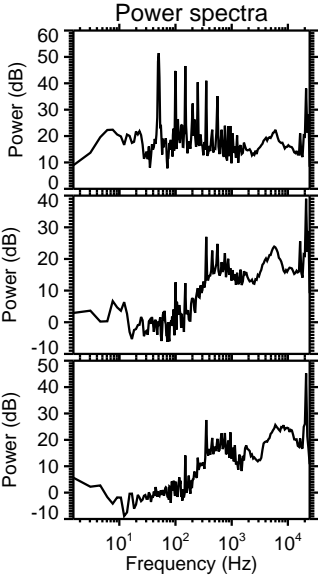
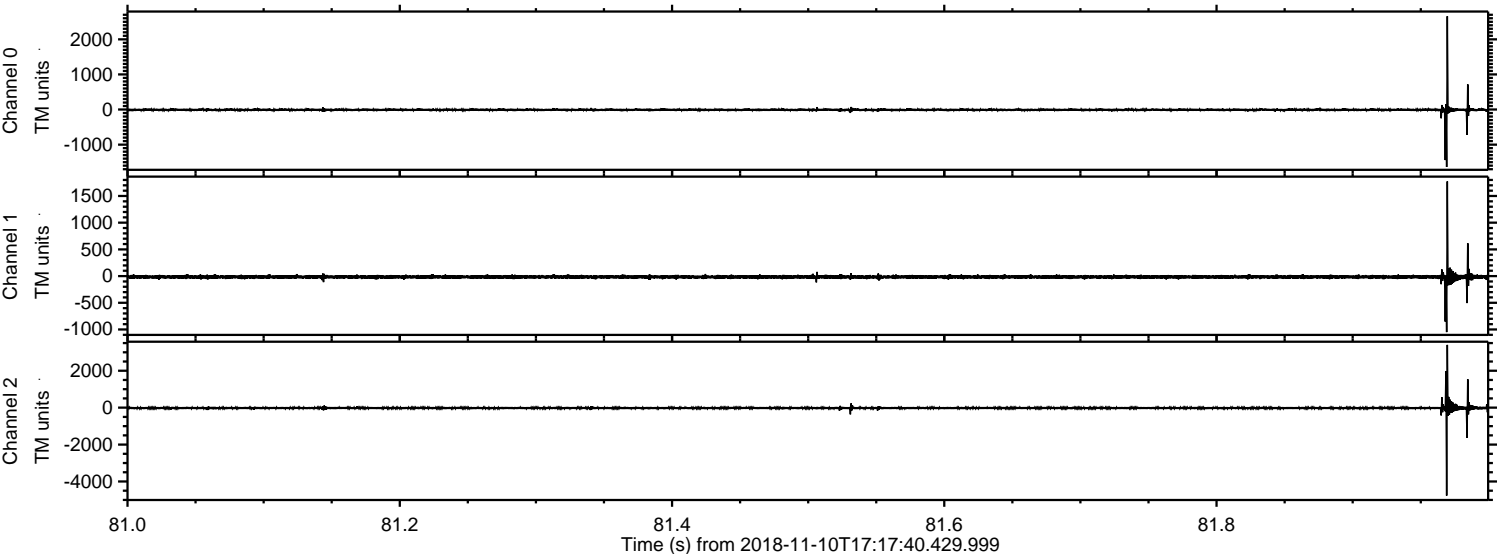

Processed Sat Nov 10 18:26:02 2018 by ELM ver.2012-10-06 from 001__elm20181110_171739__dat00.bin

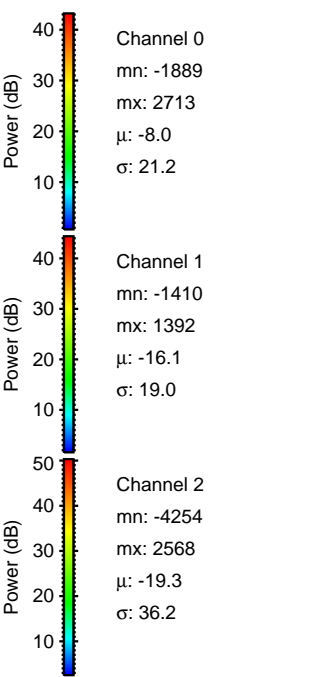
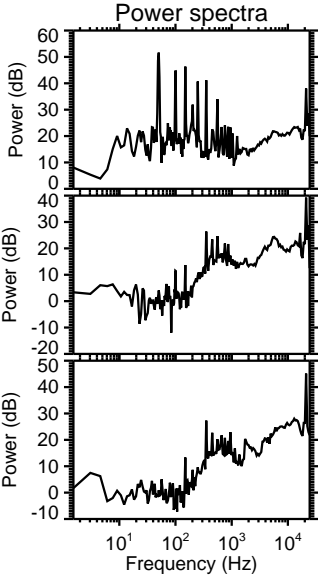
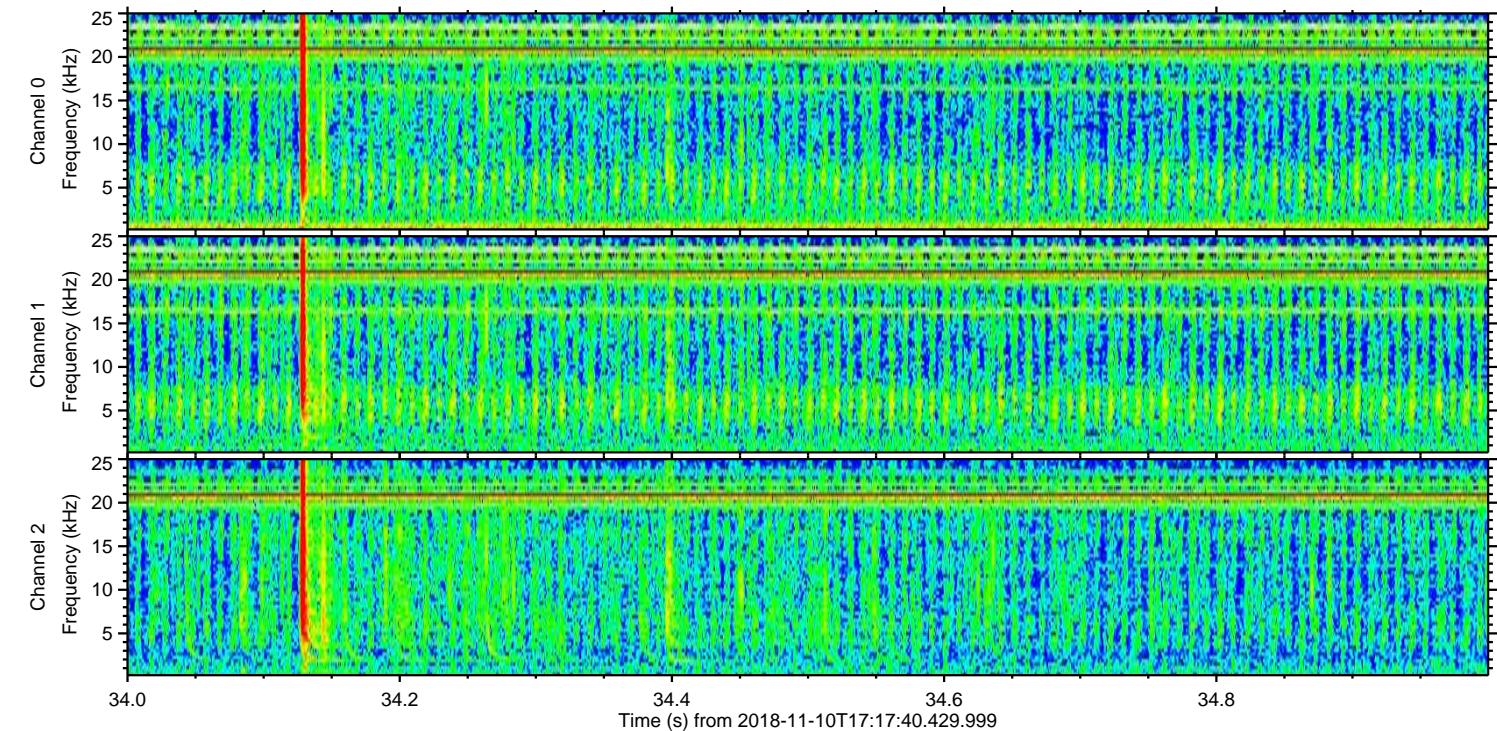
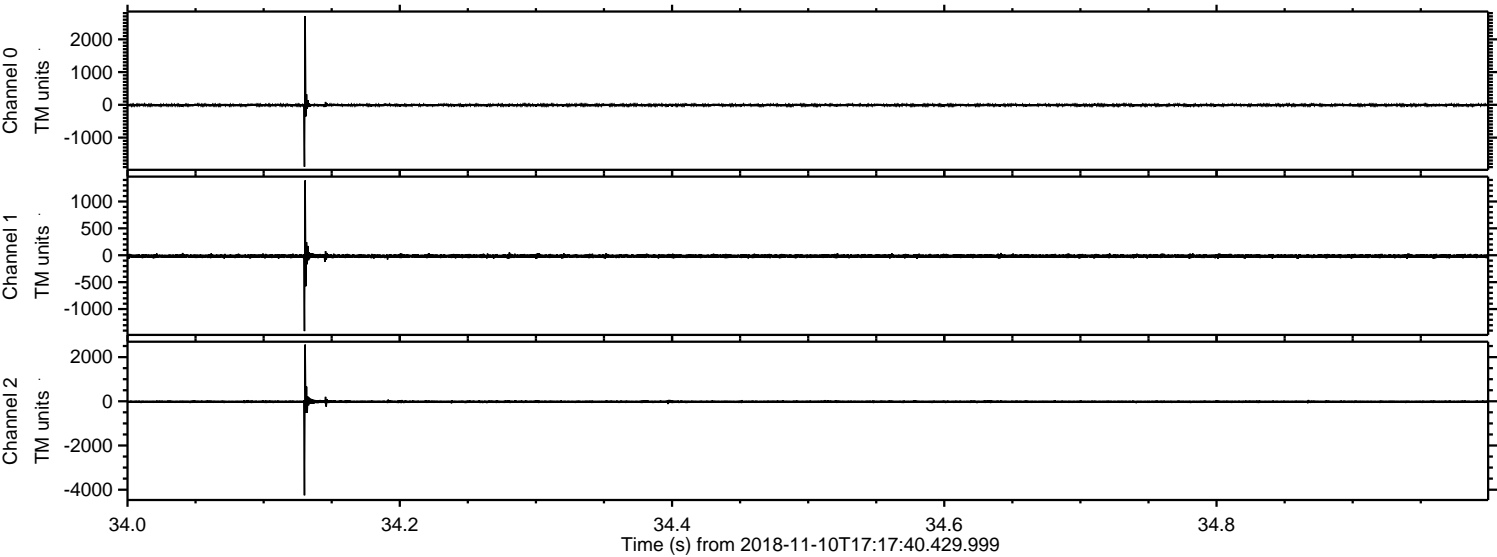

ELMAVAN 3D WAVEFORMS (Measured data sampled at 50 kHz) 51000 packets of 144 samples from 2018-11-10T17:17:40.429.999. Part 98/147

Processed Sat Nov 10 18:26:03 2018 by ELM ver.2012-10-06 from 001__elm20181110_171739__dat00.bin

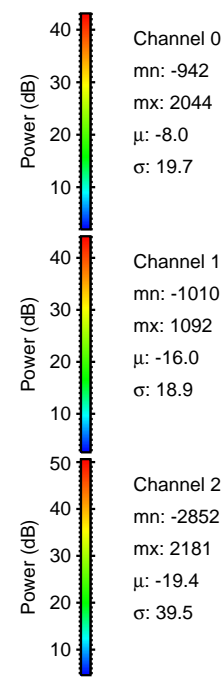
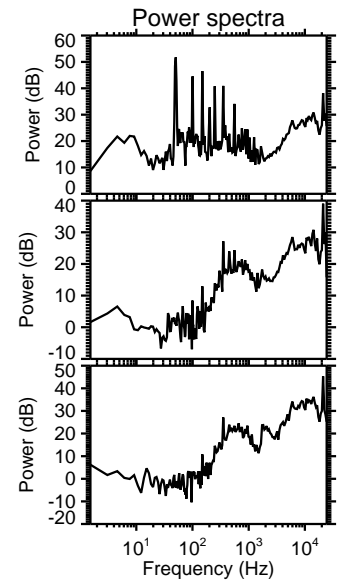
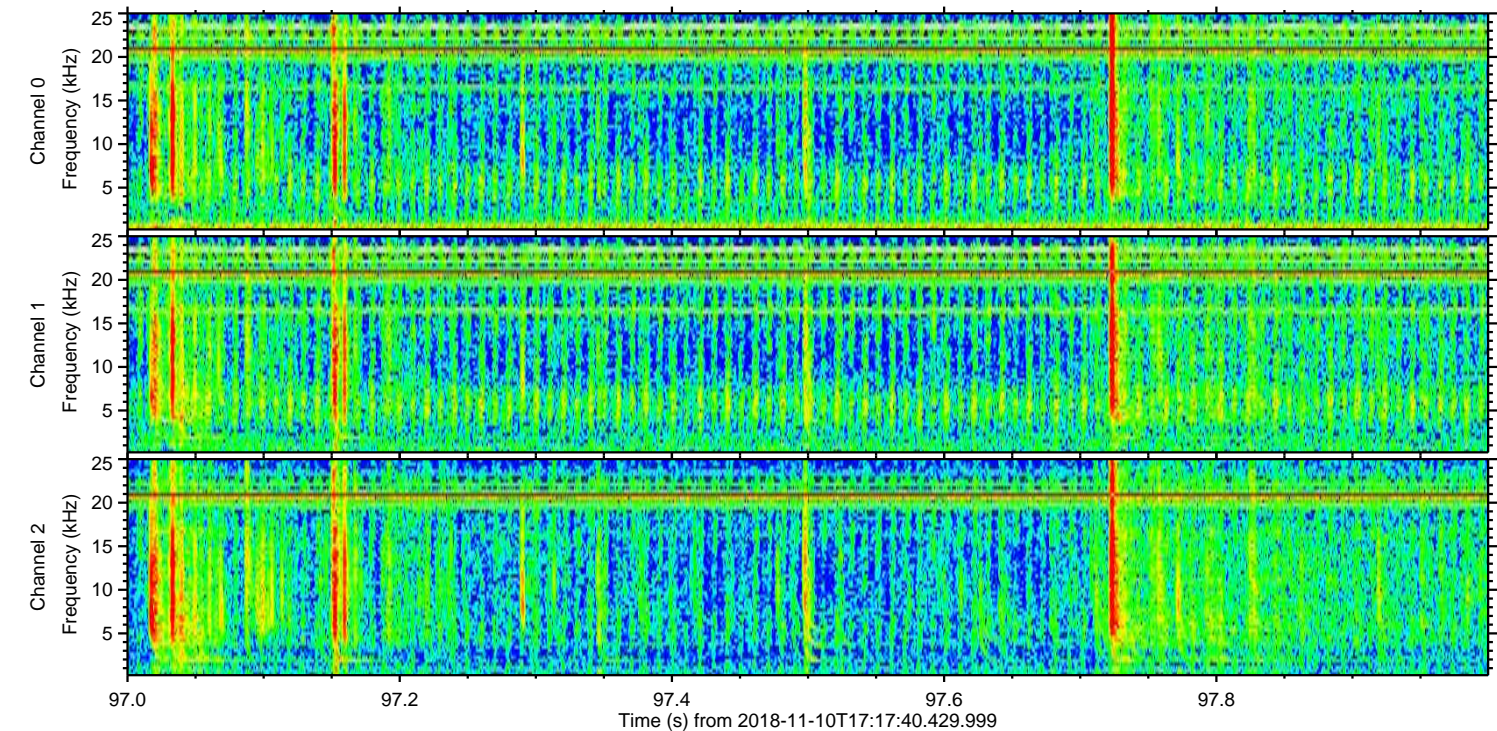
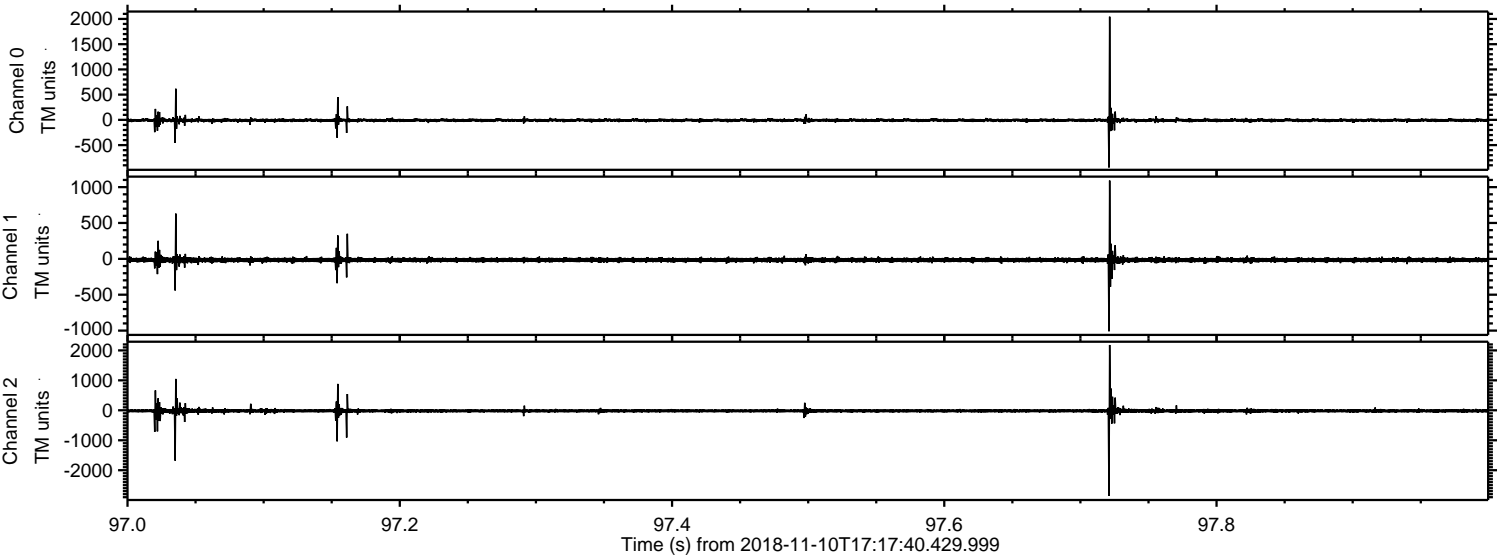

Channel 0
mn: -942
mx: 2044
 μ : -8.0
 σ : 19.7

Channel 1
mn: -1010
mx: 1092
 μ : -16.0
 σ : 18.9

Channel 2
mn: -2852
mx: 2181
 μ : -19.4
 σ : 39.5

Processed Sat Nov 10 18:26:04 2018 by ELM ver.2012-10-06 from 001__elm20181110_171739__dat00.bin

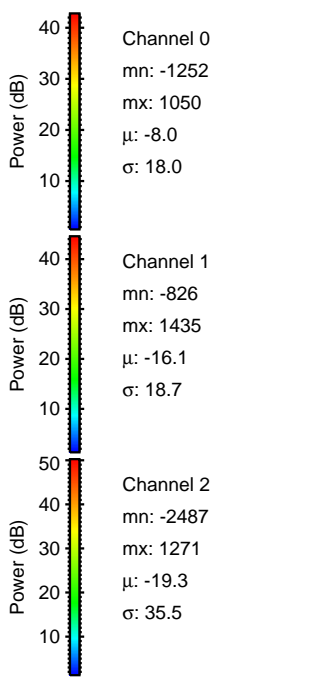
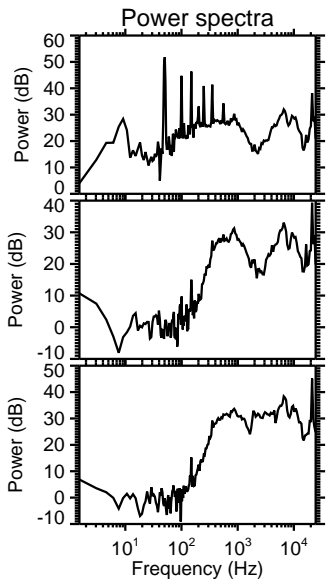
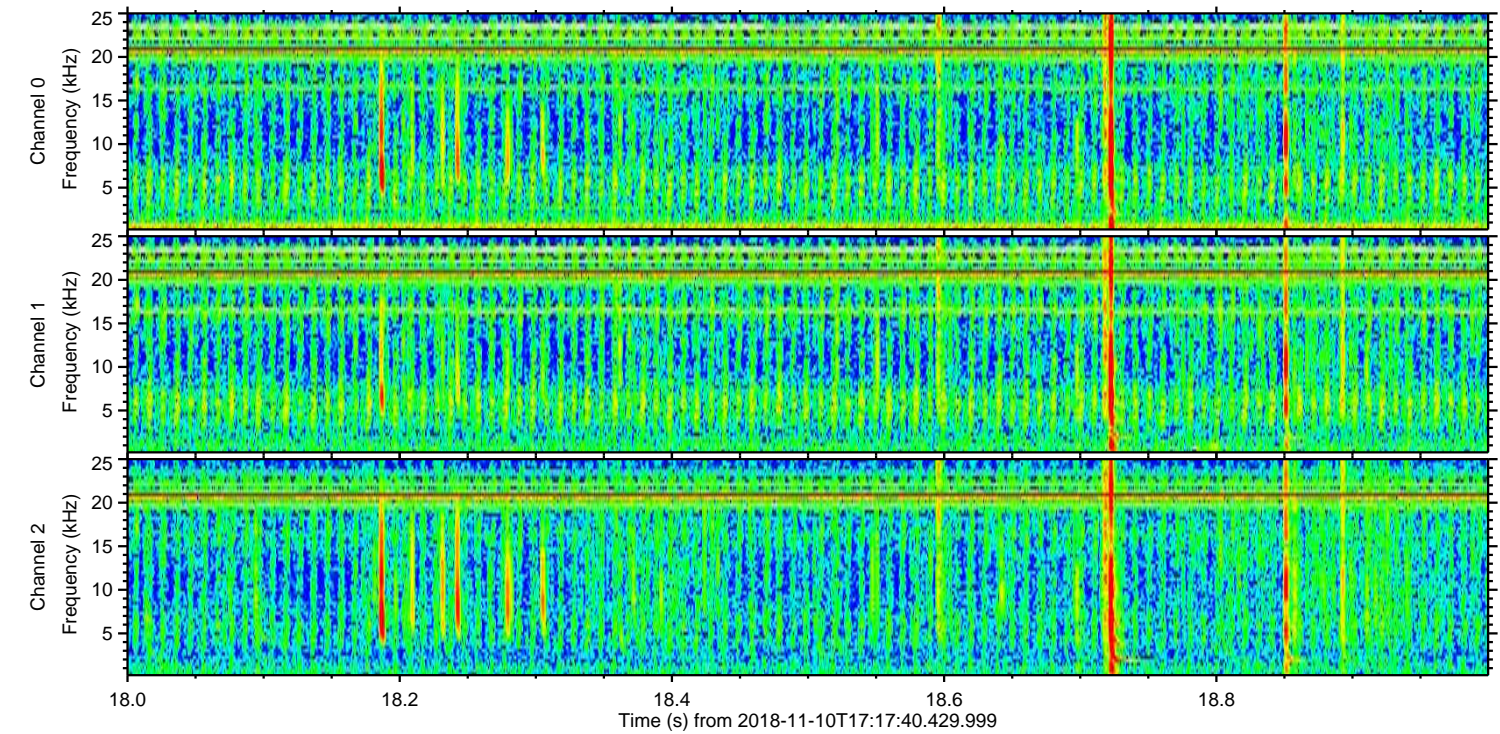
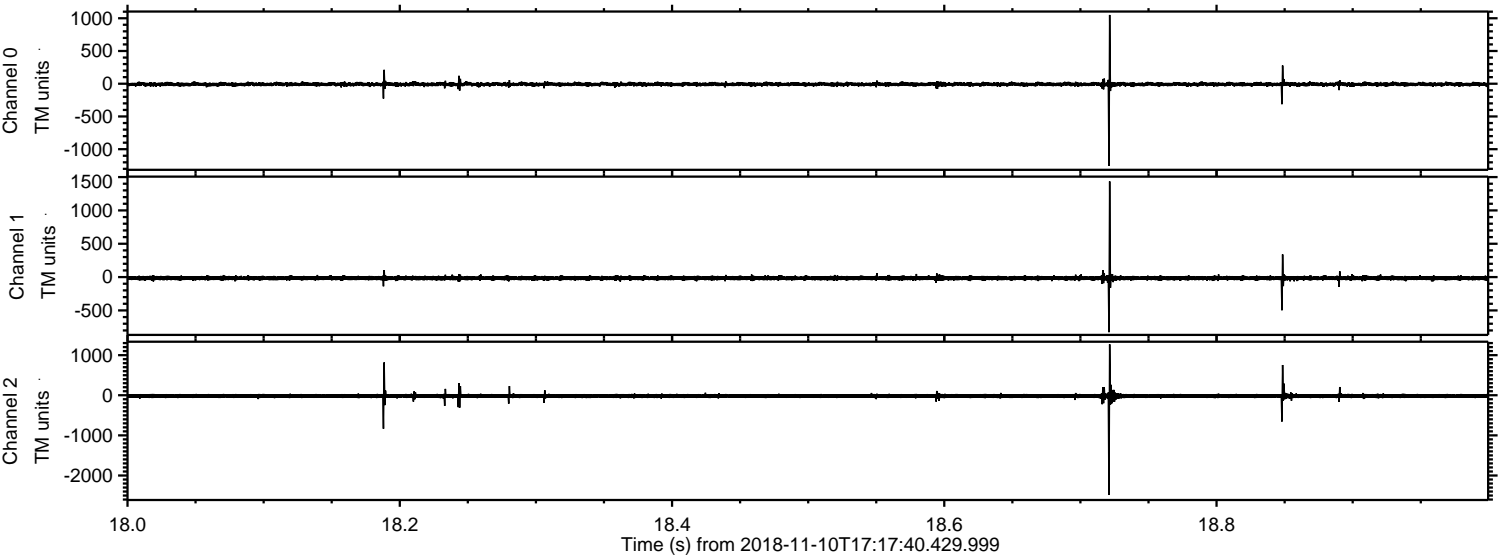

Processed Sat Nov 10 18:26:05 2018 by ELM ver.2012-10-06 from 001__elm20181110_171739__dat00.bin

